

North Carolina



2005 Traffic Crash Facts



DIVISION OF MOTOR VEHICLES
TRAFFIC RECORDS BRANCH

North Carolina
Department of Transportation

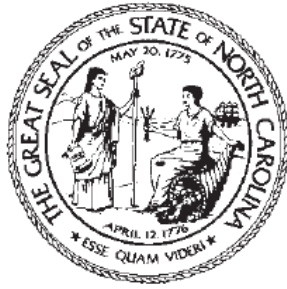

Department of Transportation Division of Motor Vehicles

Michael F. Easley, Governor
State of North Carolina

Lyndo Tippett, Secretary
Department of Transportation

William C. "Bill" Gore, Jr., Commissioner
Division of Motor Vehicles

Wayne Hurder, Deputy Commissioner
Division of Motor Vehicles

Ethel Keen, Assistant Director
Traffic Records Branch

An Illustrated Analysis of North Carolina Traffic Crash Statistics for 2005

Prepared By:
DMV-Traffic Records Branch
Traffic Safety Unit/DOH

A MESSAGE FROM THE COMMISSIONER OF THE NORTH CAROLINA DIVISION OF MOTOR VEHICLES



The North Carolina Division of Motor Vehicles is pleased to present its "Crash Facts 2005".

Comparing the statistics of 2004 with 2005, there was a 1.7% decrease in the number of fatalities, and a 3.6% decrease in the number of traffic crashes reported. A crash occurred every 2.4 minutes and a person was killed every 5.7 hours on our state highways. There were 1,548 lives lost in 1,418 fatal crashes.

Unfortunately, the leading cause in most of these fatal crashes was "speeding". Failure to yield the right of way and inattention are cited as the two most common contributing circumstances.

The North Carolina Division of Motor Vehicles is constantly striving to make traveling on our highways safer. The actions we take to accomplish this goal include testing and licensing of drivers, having a pro-active medical review process, conducting defensive driving courses, training school bus drivers, and promoting highway safety through excellent customer service. We also enforce the motor vehicle laws, maintain the integrity of official DMV records and share the statistics provided by this publication to all the citizens, law enforcement agencies, traffic engineers and law makers in order to pass laws to make our highways safer. As you read above, our combined efforts paid off in 2005 with decreases in crashes and fatalities.

I challenge you as drivers and citizens of this state to be constantly alert and aware of how our actions and attitudes can contribute to crashes, injuries or deaths. Educate yourself on the tragic consequences of motor vehicle crashes, and then help educate others. As you read the statistics in this book, remember behind each statistic there is a story of tragedy, loss and suffering.

Sincerely,

William C. "Bill" Gore, Jr.
Commissioner

TABLE OF CONTENTS

SECTION I: GENERAL HIGHLIGHTS	Page
Composite Crash Picture	3-4
Comparative Summary: 2004-2005(Graphic).....	5
Fatalities By County: 1945-2005	6-7
Urban and Pedestrian Fatalities	8
Seriousness of Injury.....	9
Holiday Data: 2000-2005	10
Crashes, Fatalities & Injuries by Month: 2001-2005.....	11
Fatalities by County (Map)	12
Pedalcycle Data: 1977-2005	13
Most Frequent Contributing Circumstances In Crashes (Graphic)	14
Twenty Year Rate Summary: 1985-2005 (Graphic)	15
Registration, Mileage, Traffic Crash Data: 1957-2005	16
Traffic Crashes, Deaths and Injury Rates: 1957-2005.....	17
Seat Belt Usage	18
Restraint Usage.....	19
Summary of Motorcycle Crashes	20-21
All School Bus Traffic Crashes: July 2004-June 2005	22-28
 SECTION II: CRASHES	
Type of Crash.....	31-32
Comparative Totals	33-34
Location.....	35
Time of Crashes	36-38
Directional Analysis.....	39-41
Vehicle Traffic Control	42-43
Type of Road Surface	44
Road Surface Condition	45
Roadway Feature.....	46-47
Character of Roadway	48
Roadway Defects	49-50
Kind of Locality	51
Weather Condition.....	52
Light Condition	53
Crash Control	54-55
Drinking	
Violations	
Vehicle Defects	
Contributing Circumstances	56-58

SECTION III: DRIVER & PEDESTRIAN DATA

Age of Driver	61
Sex of Driver	62
Driver Physical Condition	63
Driver Drinking Condition	64
Pedestrian Actions By Age.....	65-66
Pedestrian Conditions	67-68
Physical Condition	
Alcohol/Drug Condition	
Age of Casualty	69

SECTION IV: VEHICLE DATA

Type of Vehicle	73-74
Event in Crashes	75-77
Vehicle Maneuver	78-79
Approximate Speed.....	80
Condition of Motor Vehicle	81

SECTION V: COUNTY CRASH DATA

Statewide	85
County.....	86-185
County Ranking.....	186
Ranking of Cities by Population >10,000	187
Ranking of Cities by Population <10,000	188-192
Commercial Motor Vehicle Crashes By Vehicle Type	193-195
Urban County Data	196
Rural County Data	197
Non Urbanized Rural County Data	198
Definitions	199-200

1

GENERAL Data



2005 Composite Crash Picture

GENERAL

- 1,548 persons killed, 1.7% decrease from 2004.
- 123,830 persons injured, 6.6% decrease from 2004.
- 222,340 traffic crashes reported 3.6% decrease from 2004.
- 31.2% of all crashes involved only one vehicle.
- For every 80 persons injured, one person was killed.
- 1 out of every 22 licensed vehicles was involved in a crash.
- 8,359,380 vehicles were licensed in the State.
- There are 6,299,467 licensed drivers in the State.
- 72% of all crashes occurred between 7:00 a.m. & 7:00 p.m.; while only 50% of fatal crashes occurred during this time period.
- Sunday was the lowest crash day with 10% of all crashes.
- 18 persons were killed for each 100,000 population.
- "Speeding" was the leading violation in fatal crashes.
- In 90% of all crashes, at least one driver was in violation of a traffic law.
- Only 4% of all crashes and 7% of fatal crashes involved known vehicle defects.
- 31% of fatal crashes and 31% of persons killed were determined to be alcohol related by comparing the law enforcement reports and the Medical Examiner's Report (BAC) for sobriety.

North Carolina Around the Clock

- One fatal or injury crash every 6.5 minutes.
- One traffic crash occurs every 2.4 minutes.
- One property damage crash every 3.6 minutes.
- One person is killed every 5.7 hours.
- One person is injured every 4.2 minutes.
- One person is killed or injured in speed related crashes every 30 minutes.
- One person is killed or injured in alcohol related crashes every 51 minutes.
- One driver is killed or injured every 6.5 minutes.
- One passenger is killed or injured every 13.7 minutes.
- One driver age 19 or under is involved in a crash every 11.4 minutes.

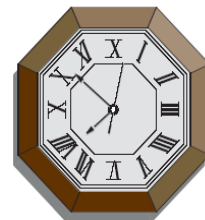

CYCLIST

- 10% of bicyclists killed were between 10 and 14 years of age.
- 1 out of every 22 bicyclists involved in traffic crashes was killed.
- 30 bicyclists killed 30.4% increase from 2004.
- One bicyclist killed or injured every 13.5 hours.
- 136 motorcyclists were killed in 2005.
- 176,909 motorcycles were licensed in 2005.
- One motorcyclist killed or injured every 2.8 hours.
- Your chance of being killed or seriously injured when involved in a motorcycle crash is approximately 1 out of every 6.
- There were 250 reported crashes involving mopeds with 9 riders killed and 35 seriously injured.
- 7% of the moped riders in crashes were under the age 16; 20% were aged 16-21, 63% aged 22-55, and 10% over 55.

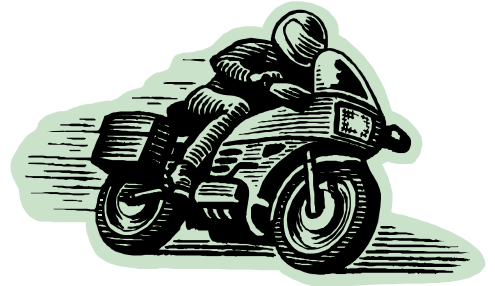

PEDESTRIAN

- 1 out of 11 pedestrians involved in a crash was killed.
- 11% of all fatalities were pedestrians.
- 5% of the pedestrian fatalities were children under 10 years of age.
- 20% of the pedestrian fatalities were killed while darting or coming from behind a parked car.
- 21% of the pedestrian fatalities were killed while walking in roadway-with traffic, while 16% were facing traffic.
- 28% of the pedestrian fatalities were killed while walking in crosswalks.
- One pedestrian killed or injured every 4.7 hours.

CHILD RESTRAINTS — SEAT BELTS

- 97.5% of North Carolina children under the age of 4 and involved in a crash were reported as being restrained either by a child restraint or an adult belt system. For children aged 4 through 11, the percentage decreased to 96.7%.
- 17 children (with known restraint usage) under the age of 4 died in North Carolina crashes; 9 were restrained and 8 were unrestrained. In addition, 25 children aged 4 through 11 died; 14 were restrained and 11 were unrestrained.

Comparative Summary 2004 - 2005

(Percentage of change from previous year)

□

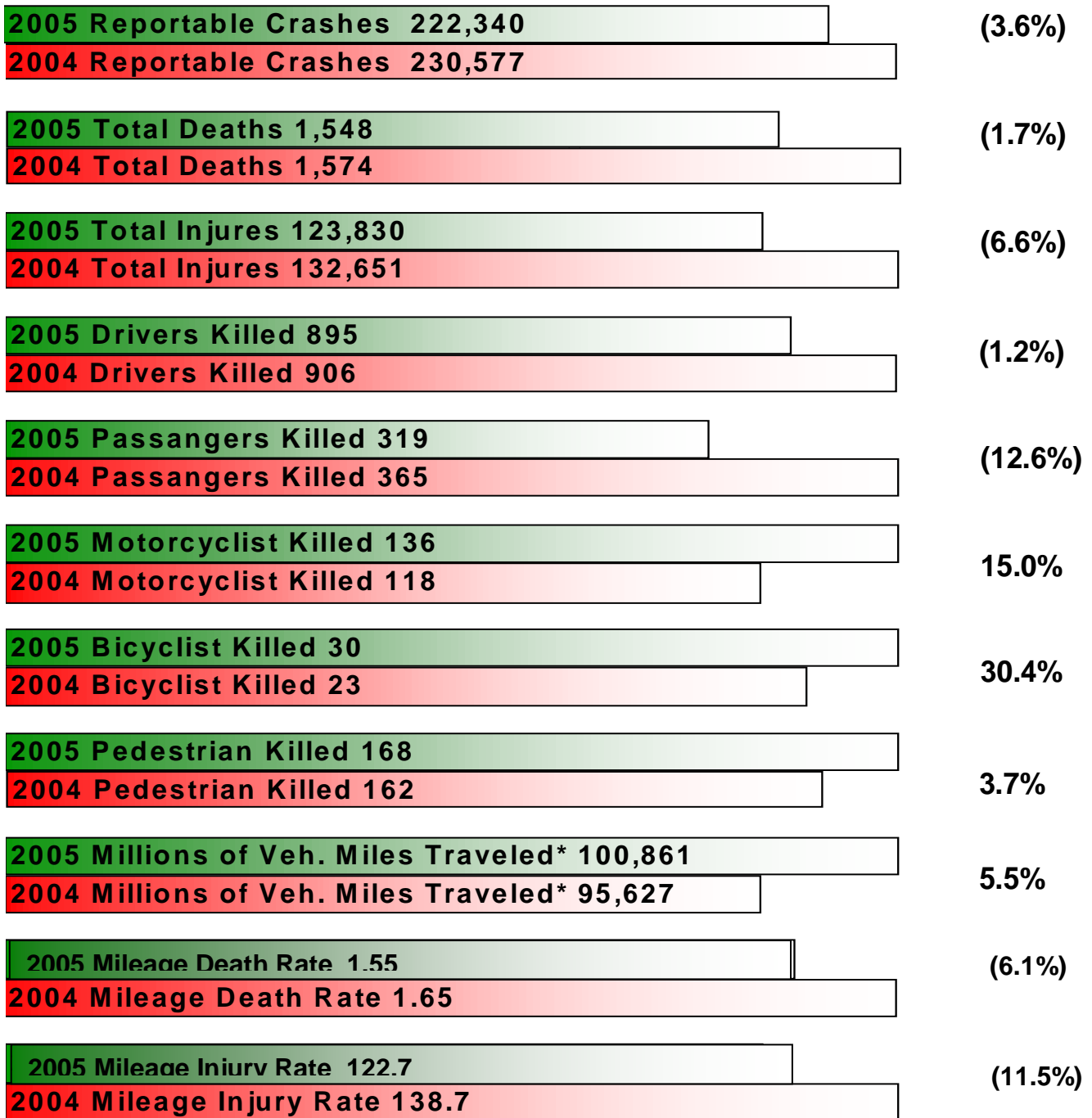

*PER HUNDRED MILLION MILES TRAVELED
 (ESTIMATED FROM GASOLINE TAX REVENUE
 BY PLANNING & ENVIRONMENTAL BRANCH,
 DIVISION OF HIGHWAYS.

FATALITIES BY COUNTIES – 1945 - 2005

Counties	1945-																	TOTAL
	1989	1990	1991	1992	1993	1994	1995	1996	1997	1998	1999	2000	2001	2002	2003	2004	2005	
ALAMANCE	825	23	18	12	9	16	25	21	15	24	24	21	31	19	20	23	27	1153
ALEXANDER	252	4	5	4	5	5	2	5	5	2	7	8	7	6	4	6	12	339
ALLEGHANY	98	4	6	3	2	2	4	2	3	1	2	2	3	6	0	2	3	143
ANSON	373	3	8	8	5	8	6	9	12	5	14	14	11	7	8	7	7	505
ASHE	155	3	6	1	3	3	7	1	2	5	9	6	9	4	3	4	3	224
AVERY	126	4	5	1	3	1	2	2	1	4	3	4	0	2	1	3	3	165
BEAUFORT	556	10	7	15	11	12	11	14	10	13	9	18	16	10	17	8	15	752
BERTIE	360	14	10	2	3	5	6	5	5	7	8	11	7	8	5	14	8	478
BLADEN	527	14	9	8	11	13	14	8	13	20	12	8	13	17	12	12	12	723
BRUNSWICK	611	15	18	22	12	22	12	22	20	16	15	23	32	22	21	20	21	924
BUNCOMBE	1293	20	29	24	22	23	29	24	17	26	33	24	25	27	18	29	41	1704
BURKE	741	15	17	13	17	17	17	23	17	15	16	19	24	21	20	18	13	1023
CABARRUS	736	13	19	13	10	13	19	18	18	20	23	17	29	22	20	26	20	1035
CALDWELL	581	19	10	15	11	10	14	13	13	13	14	20	14	12	13	15	14	801
CAMDEN	94	1	0	1	3	1	2	1	7	2	0	1	0	5	0	1	2	121
CARTERET	454	12	10	11	6	6	13	17	12	12	12	12	9	12	12	17	14	641
CASWELL	343	7	5	7	4	7	2	7	1	7	10	3	8	6	8	3	7	435
CATAWBA	1064	32	38	25	25	21	37	34	30	33	22	37	23	24	23	26	23	1517
CHATHAM	628	17	15	14	11	15	14	16	23	21	15	14	13	13	24	17	22	892
CHEROKEE	205	1	3	2	4	1	3	3	2	6	7	3	3	9	6	6	6	270
CHOWAN	125	2	0	2	5	3	1	3	3	1	1	2	4	3	6	3	0	164
CLAY	49	1	1	2	0	1	3	1	0	3	2	3	3	4	2	2	2	79
CLEVELAND	799	17	22	26	15	23	19	22	22	26	16	19	19	19	14	22	18	1118
COLUMBUS	934	24	17	24	17	29	16	32	28	22	30	20	26	30	16	34	18	1317
CRAVEN	744	10	9	14	10	14	10	9	7	14	15	14	13	12	16	26	11	948
CUMBERLAND	1904	38	45	48	49	49	57	56	47	39	43	40	55	39	51	51	61	2672
CURRITUCK	247	4	7	7	11	9	3	4	5	4	5	5	10	11	4	6	7	349
DARE	212	6	2	3	6	36	6	6	7	8	8	8	4	7	9	8	9	345
DAVIDSON	1159	25	29	25	24	37	28	28	21	39	38	28	34	33	28	24	34	1634
DAVIE	296	9	9	4	13	7	11	8	8	9	5	9	4	7	11	9	3	422
DUPLIN	613	5	14	10	14	18	25	19	21	25	22	19	19	16	19	9	16	884
DURHAM	979	27	25	29	23	25	35	33	35	29	27	27	36	22	29	32	21	1434
EDGECOMBE	634	16	4	12	24	12	10	13	16	8	7	7	6	10	10	13	13	815
FORSYTH	1576	36	41	34	34	28	40	35	25	39	35	43	29	43	40	32	32	2142
FRANKLIN	510	8	12	13	12	12	11	5	17	13	13	17	12	15	20	15	18	723
GASTON	1271	42	21	23	30	27	30	32	30	28	22	21	33	21	27	25	19	1702
GATES	222	6	13	2	3	3	4	2	5	7	7	2	2	5	7	3	10	303
GRAHAM	43	0	0	1	1	1	1	1	4	7	1	0	2	6	6	2	2	78
GRANVILLE	547	14	9	7	15	6	8	15	14	8	10	11	11	15	7	11	11	719
GREENE	241	7	6	2	6	3	2	11	7	7	2	5	6	4	7	3	6	325
GUILFORD	2375	38	51	37	57	63	62	56	58	69	49	58	61	48	57	49	80	3268
HALIFAX	894	15	29	20	14	29	19	14	13	26	18	17	18	22	12	14	21	1195
HARNETT	1109	26	25	18	21	20	25	22	27	17	28	32	19	22	35	32	20	1498
HAYWOOD	374	14	12	13	12	16	0	12	4	13	13	10	11	10	7	12	15	548
HENDERSON	493	9	10	11	15	16	11	6	15	18	12	15	14	6	16	17	21	705
HERTFORD	346	5	5	10	4	9	9	11	1	5	11	13	9	5	10	10	6	469
HOKE	405	7	9	10	6	11	16	6	12	5	4	8	11	15	13	13	14	565
HYDE	99	2	1	4	1	2	3	0	1	1	0	1	2	1	1	1	0	120
IREDELL	867	30	24	15	26	19	17	29	27	20	24	34	30	31	39	32	17	1281
JACKSON	262	3	1	9	5	4	5	8	7	3	4	7	8	8	5	13	9	361

FATALITIES BY COUNTIES – 1945 - 2005

Counties	1945-																	TOTAL
	1989	1990	1991	1992	1993	1994	1995	1996	1997	1998	1999	2000	2001	2002	2003	2004	2005	
JOHNSTON	1,249	27	35	35	33	33	54	32	33	43	51	30	31	41	32	50	32	1841
JONES	208	3	5	2	3	4	4	6	1	5	3	2	10	3	1	2	3	265
LEE	542	13	7	21	8	8	8	14	17	12	13	14	7	16	17	15	15	747
LENOIR	692	18	18	8	17	14	14	12	14	20	9	17	17	18	15	14	13	930
LINCOLN	519	16	17	7	17	10	15	19	11	21	11	10	17	17	10	12	17	746
MACON	160	1	1	4	7	6	4	3	11	9	4	8	3	2	9	2	5	239
MADISON	207	5	4	6	5	4	6	4	5	1	4	4	3	5	4	4	4	275
MARTIN	341	7	5	8	12	7	2	6	1	7	10	5	4	13	9	13	9	459
MCDOWELL	486	10	14	8	7	10	10	13	6	11	3	17	10	5	13	7	2	632
MECKLENBURG	2,735	73	68	55	64	63	58	64	57	69	71	90	58	73	69	72	84	3823
MITCHELL	80	0	1	1	3	2	1	3	4	2	0	2	0	0	0	3	1	103
MONTGOMERY	336	3	6	6	9	7	6	12	9	6	9	11	14	12	6	6	3	461
MOORE	692	16	11	13	11	21	10	12	13	19	18	13	19	19	19	21	13	940
NASH	1,141	25	16	22	22	32	29	16	36	29	15	37	29	29	24	42	23	1567
NEW HANOVER	707	19	15	12	14	14	11	14	14	12	17	15	12	15	17	20	27	955
NORTHAMPTON	505	1	9	3	8	11	7	12	5	9	8	11	9	16	13	4	16	647
ONSLow	1,110	25	27	22	18	25	25	25	30	18	29	25	18	25	28	23	24	1497
ORANGE	568	16	20	24	21	11	16	12	12	10	17	18	25	16	10	15	17	828
PAMLICO	140	4	2	2	3	7	1	2	3	7	5	3	4	3	2	4	1	193
PASQUOTANK	231	4	3	3	8	11	3	1	0	4	4	5	9	1	3	4	5	299
PENDER	464	11	10	13	13	10	3	16	15	19	16	10	11	14	10	13	10	658
PERQUIMANS	135	1	2	0	1	5	5	1	2	3	1	0	3	5	3	6	7	180
PERSON	352	9	5	5	4	6	8	8	10	6	8	2	8	2	13	6	7	459
PITT	786	22	22	14	22	24	24	29	21	26	22	22	25	11	29	17	23	1139
POLK	138	2	1	2	8	2	3	4	3	4	7	0	1	7	3	1	2	188
RANDOLPH	1,040	28	33	28	32	32	30	28	23	29	19	32	28	32	21	34	20	1489
RICHMOND	706	14	13	14	15	15	16	16	19	12	7	13	8	10	16	19	5	918
ROBESON	2,065	49	47	44	46	43	57	53	55	54	49	55	59	60	52	60	44	2892
ROCKINGHAM	979	21	14	16	28	17	21	19	23	21	17	15	22	29	21	21	16	1300
ROWAN	1,019	23	35	14	21	24	21	20	34	38	40	29	18	28	16	17	29	1426
RUTHERFORD	619	10	15	11	14	15	13	15	10	16	10	18	12	16	13	9	15	831
SAMPSON	973	16	15	16	24	27	23	17	30	21	18	25	33	17	32	18	23	1328
SCOTLAND	514	10	10	12	11	8	12	16	9	13	12	10	7	12	4	16	9	685
STANLY	460	8	7	9	11	10	4	12	9	22	12	11	11	11	13	13	12	635
STOKES	455	8	3	9	6	6	4	10	8	9	7	7	7	9	15	6	8	577
SURRY	685	11	13	7	17	21	17	15	17	12	28	19	18	23	22	15	19	959
SWAIN	94	2	0	2	0	0	1	0	2	0	5	3	5	1	1	5	5	126
TRANSYLVANIA	137	2	3	6	3	5	4	2	1	2	3	2	2	2	11	6	4	195
TYRRELL	56	0	0	1	1	1	1	1	2	1	2	1	0	1	1	0	2	71
UNION	773	19	18	13	24	29	35	23	29	19	30	27	26	22	19	29	23	1158
VANCE	534	12	9	10	7	14	12	13	7	5	9	7	5	12	10	6	7	679
WAKE	2,234	55	47	36	50	48	58	63	64	96	71	63	54	77	75	72	59	3222
WARREN	308	3	3	5	4	9	0	4	14	6	5	12	7	7	13	9	16	425
WASHINGTON	185	2	6	7	8	3	3	1	15	2	4	3	3	4	1	1	5	253
WATAUGA	219	13	6	8	1	6	3	3	6	9	6	12	9	5	9	6	9	330
WAYNE	960	18	15	17	25	20	22	27	24	14	25	14	25	30	31	20	19	1306
WILKES	816	22	12	14	8	13	13	11	15	22	8	19	12	27	12	9	10	1043
WILSON	992	24	17	20	18	16	15	16	19	17	24	15	19	15	18	18	27	1290
YADKIN	322	10	11	4	6	10	9	7	8	15	10	15	4	9	8	4	8	460
YANCEY	130	1	2	0	3	0	1	4	2	2	3	5	2	4	0	5	4	168
TOTALS	62,149	1,389	1,369	1,255	1,371	1,472	1,448	1,480	1,491	1,594	1,506	1,563	1,531	1,573	1,552	1,574	1,548	85,865

2005 – URBAN AND PEDESTRIAN FATALITIES

FATAL CRASHES AND PERSONS KILLED BY CITIES AND TOWNS								
CITIES AND TOWNS	FATAL	PERSONS	CITIES AND TOWNS	FATAL	PERSONS	CITIES AND TOWNS	FATAL	PERSONS
	CRASHES	KILLED		CRASHES	KILLED		CRASHES	KILLED
ALBEMARLE	1	1	HICKORY	4	4	PINEHURST	1	1
APEX	1	1	HIGH POINT	7	8	RALEIGH	24	28
ARCHDALE	1	1	HILLSBOROUGH	1	1	REIDSVILLE	3	3
ASHEBORO	3	3	HUNTERSVILLE	7	8	ROANOKE RAPIDS	2	2
ASHEVILLE	18	20	INDIAN TRAIL	2	3	ROCKINGHAM	1	1
BELMONT	2	2	JACKSONVILLE	2	2	ROCKY MOUNT	4	5
BOONE	1	1	KANNAPOLIS	6	6	SALISBURY	3	3
BURLINGTON	6	6	KERNERSVILLE	3	3	SANFORD	1	2
CARY	4	4	KILL DEVIL HILLS	1	1	SHELBY	2	2
CHAPEL HILL	1	1	KING	2	2	SILER CITY	3	3
CHARLOTTE	63	66	KINGS MOUNTAIN	3	4	SMITHFIELD	1	1
CLEMMONS	3	3	KINSTON	2	2	SOUTHERN PINES	1	1
CLINTON	3	3	LAURINBURG	2	2	SPRING LAKE	1	1
CONCORD	6	7	LENOIR	4	4	STALLINGS	1	1
CONOVER	1	1	LEXINGTON	5	6	STATESVILLE	5	6
CORNELIUS	1	1	LINCOLNTON	2	3	SUMMERFIELD	1	1
DUNN	1	1	LUMBERTON	8	9	THOMASVILLE	2	2
DURHAM	13	13	MATTHEWS	1	1	TRINITY	2	3
EDEN	1	1	MEBANE	1	1	WADESBORO	1	1
ELIZABETH CITY	1	1	MILLS RIVER	1	1	WAKE FOREST	1	1
ELON COLLEGE	1	1	MINT HILL	1	1	WASHINGTON	1	1
FAYETTEVILLE	23	24	MONROE	3	3	WAYNESVILLE	3	3
GASTONIA	8	9	MOORESVILLE	2	2	WHITEVILLE	2	2
GOLDSBORO	3	3	MOREHEAD CITY	2	2	WILMINGTON	17	17
GRAHAM	1	1	MORGANTON	1	1	WILSON	5	6
GREENSBORO	25	27	MORRISVILLE	1	1	WINSTON-SALEM	15	15
GREENVILLE	6	6	MOUNT AIRY	3	3	WINTERVILLE	3	3
HAVELOCK	1	1	NEW BERN	3	3			
HENDERSON	1	1	NEWTON	1	1	TOTALS	392	419
HENDERSONVILLE	4	5	OAK ISLAND	1	1			

URBAN PEDESTRIAN FATALITIES					
CITY	FATALITIES	CITY	FATALITIES	CITY	FATALITIES
ASHEBORO	1	HIGH POINT	1	REIDSVILLE	1
ASHEVILLE	5	KERNERSVILLE	2	SALISBURY	2
BELMONT	1	KING	1	SILER CITY	2
BURLINGTON	1	LENOIR	1	SOUTHERN PINES	1
CHARLOTTE	11	LUMBERTON	3	TRINITY	1
DURHAM	3	MATTHEWS	1	WAYNESVILLE	1
FAYETTEVILLE	7	MOORESVILLE	1	WHITEVILLE	1
GASTONIA	2	MOREHEAD CITY	1	WILMINGTON	4
GOLDSBORO	1	MOUNT AIRY	2	WILSON	1
GREENSBORO	8	NEW BERN	1	WINSTON-SALEM	4
GREENVILLE	4	OAK ISLAND	1		
HICKORY	1	RALEIGH	5	TOTAL	83

RURAL PEDESTRIAN FATALITIES							
COUNTY	FATALITIES	COUNTY	FATALITIES	COUNTY	FATALITIES	COUNTY	FATALITIES
ALAMANCE	1	FORSYTH	1	MACON	1	ROWAN	1
BEAUFORT	1	FRANKLIN	1	MARTIN	1	RUTHERFORD	3
BRUNSWICK	2	GRANVILLE	1	MECKLENBURG	1	SAMPSON	2
BUNCOMBE	3	GUILFORD	3	NASH	3	SCOTLAND	1
BURKE	1	HALIFAX	2	NEW HANOVER	1	SURRY	1
CABARRUS	1	HARNETT	3	NORTHAMPTON	1	TYRRELL	1
CALDWELL	1	HERTFORD	1	ONSLow	6	UNION	1
CARTERET	2	HOKE	2	PASQUOTANK	1	VANCE	1
CHATHAM	2	IREDELL	1	PENDER	2	WAKE	2
CURRITUCK	2	JACKSON	1	PERSON	1	WARREN	1
DAVIDSON	1	JOHNSTON	1	PITT	3	WILSON	1
DAVIE	1	LEE	1	RANDOLPH	1		
DUPLIN	2	LENOIR	2	ROBESON	5	TOTALS	85
DURHAM	1	LINCOLN	1	ROCKINGHAM	1		

SERIOUSNESS OF INJURY 2005

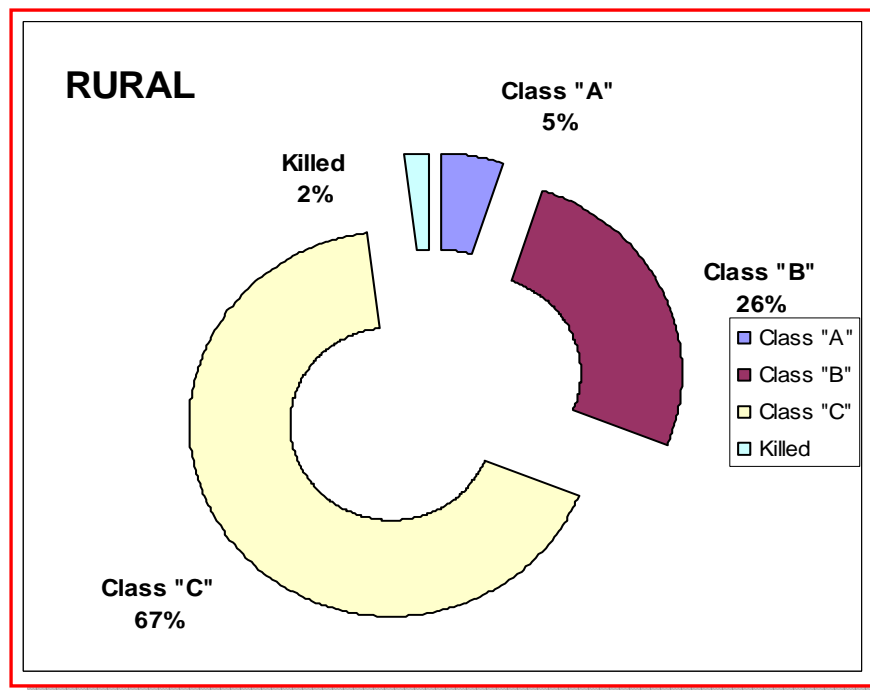
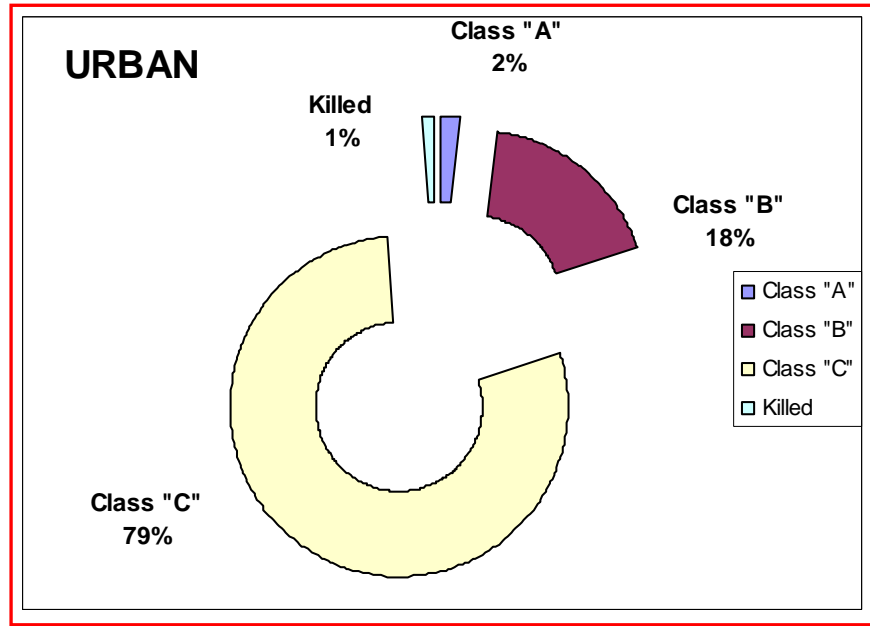

INDEX

Class A: Bleeding members, distorted member or any condition that required victim to be carried from the scene.

Class B: Other visible injuries such as bruises, swelling, limping, or any painful movement.

Class C: Complaint of Pain without visible signs of injury or momentary unconsciousness.

2005 – HOLIDAY DATA

HOLIDAY	PERIOD		ALL CRASHES	PERSONS INJURED	PERSONS KILLED
	BEGINNING (6:00 p.m.)	ENDING (MIDNIGHT)			
NEW YEAR					
2000-2001	12/30/2000	1/1/2001	535	315	5
2001-2002	12/31/2001	1/1/2002	561	377	4
2002-2003	12/31/2002	1/1/2003	718	399	13
2003-2004	12/31/2003	1/4/2004	2021	1197	25
2004-2005	12/30/2004	1/2/2005	1466	864	13
EASTER					
2001	4/12/2001	4/15/2001	1702	1347	14
2002	3/28/2002	3/31/2002	1927	1339	24
2003	4/17/2003	4/21/2003	2453	1592	11
2004	4/8/2004	4/12/2004	2576	1535	27
2005	3/24/2005	3/27/2005	1538	960	17
MEMORIAL DAY					
2001	5/25/2001	5/28/2001	1495	1096	14
2002	5/24/2002	5/27/2002	1480	1088	14
2003	5/23/2003	5/26/2003	1666	1070	16
2004	5/28/2004	5/31/2004	1479	1029	23
2005	5/27/2005	5/30/2005	1527	951	21
FOURTH OF JULY					
2001	7/3/2001	7/4/2001	642	523	6
2002	7/3/2002	7/7/2002	1988	1486	21
2003	7/3/2003	7/6/2003	1471	1040	10
2004	7/2/2004	7/5/2004	1632	1120	13
2005	7/1/2005	7/4/2005	1633	1161	15
LABOR DAY					
2001	8/31/2001	9/3/2001	1615	1128	23
2002	8/30/2002	9/2/2002	1853	1201	18
2003	8/29/2003	9/1/2003	1710	1307	23
2004	9/3/2004	9/6/2004	1539	1095	17
2005	9/2/2005	9/5/2005	1327	846	17
THANKSGIVING					
2001	11/28/2001	12/2/2001	2794	1634	28
2002	11/27/2002	12/1/2002	2094	1174	17
2003	11/26/2003	11/30/2003	2562	1396	19
2004	11/24/2004	11/28/2004	2539	1353	24
2005	11/23/2005	11/27/2005	1951	1064	25
CHRISTMAS					
2001	12/21/2001	12/25/2001	2123	1290	18
2002	12/24/2002	12/25/2002	544	285	6
2003	12/24/2003	12/28/2003	1816	1110	19
2004	12/23/2004	12/26/2004	1860	922	15
2005	12/23/2005	12/25/2005	1173	613	13

2005 – CRASHES, FATALITIES AND INJURIES BY MONTH

REPORTED MOTOR VEHICLE TRAFFIC CRASHES

MONTH	2001	2002	2003	2004	2005
January	17,919	19,398	19,330	19,824	18,769
February	16,249	15,425	17,164	18,610	16,303
March	18,876	17,984	17,219	17,589	18,194
April	17,195	17,135	18,343	17,866	18,188
May	18,336	18,514	19,984	18,544	18,523
June	17,356	16,921	18,294	18,024	18,417
July	17,279	17,184	18,701	17,991	18,072
August	18,276	19,375	19,595	19,031	18,058
September	17,941	17,580	18,498	18,972	16,313
October	21,128	20,928	21,901	20,343	20,513
November	21,419	21,108	21,331	22,185	20,783
December	20,256	20,817	20,887	21,598	20,207
TOTALS	222,230	222,369	231,247	230,577	222,340

REPORTED MOTOR VEHICLE TRAFFIC FATALITIES

MONTH	2001	2002	2003	2004	2005
January	113	106	105	111	107
February	97	126	66	101	120
March	119	135	113	101	111
April	122	136	118	122	136
May	146	125	135	149	144
June	124	152	150	125	128
July	132	122	127	153	135
August	113	148	151	142	129
September	119	111	120	116	117
October	172	144	159	163	152
November	137	146	151	150	147
December	139	128	157	141	122
TOTALS	1,533	1,579	1,552	1,574	1,548

REPORTED MOTOR VEHICLE TRAFFIC INJURIES

MONTH	2001	2002	2003	2004	2005
January	10,128	10,063	9,830	9,949	9,727
February	9,633	9,005	9,121	9,837	8,882
March	11,567	11,130	10,436	10,747	10,193
April	11,130	10,867	11,656	10,880	10,727
May	11,695	11,941	12,444	11,552	10,950
June	11,277	10,956	11,255	10,885	10,925
July	11,179	11,032	11,699	11,203	10,826
August	11,508	12,453	12,186	11,503	10,481
September	10,886	11,222	11,269	11,504	9,657
October	12,320	12,267	12,247	11,671	10,831
November	11,473	11,252	11,325	11,320	10,611
December	11,435	11,309	11,004	11,600	10,020
TOTALS	134,231	133,497	134,472	132,651	123,830

Note: The totals for 2002 were recalculated in 2005.

2005 Traffic Fatalities by County

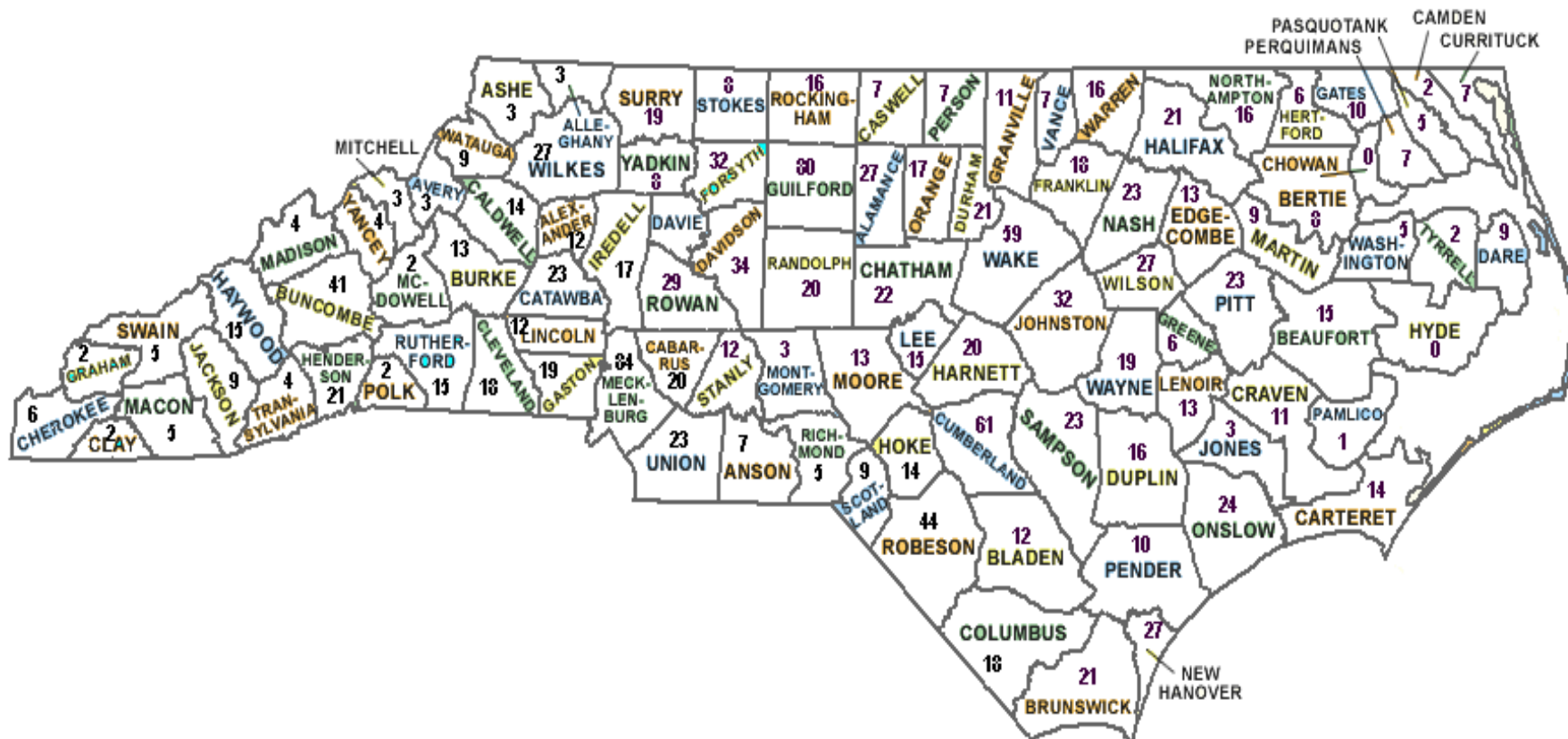

PEDALCYCLE FACTS: 1977 - 2005

Year	NUMBER OF PEDALCYCLE CRASHES				Total Pedalcyclist Killed	Total Pedalcyclist Injured
	All Crashes	*Fatal Crashes	Injury Crashes	Property Damage Crashes		
1977	1,056	22	1,020	14	22	1,063
1978	1,062	29	1,024	9	31	1,065
1979	1,000	23	950	27	24	1,058
1980	1,105	32	1,053	20	32	1,123
1981	1,000	28	943	29	28	1,028
1982	1,113	29	1,048	36	27**	1,148
1983	1,082	19	1,021	42	20	1,109
1984	1,170	29	1,110	31	32	1,210
1985	1,052	22	1,025	5	22	1,125
1986	1,191	31	1,147	13	32	1,245
1987	1,136	26	1,094	16	26	1,188
1988	1,122	32	1,074	16	33	1,165
1989	984	25	933	26	25	1,013
1990	1,076	29	1,029	18	29	1,120
1991	986	37	925	24	37	1,039
1992	1,112	22	1,064	26	22	1,170
1993	1,180	31	1,112	37	31	1,190
1994	1,133	26	1,076	31	27	1,155
1995	1,244	32	1,171	41	35	1,250
1996	1,116	36	1,062	18	37	1,122
1997	1,037	30	983	24	31	1,091
1998	1,005	40	946	19	41	1,037
1999	995	27	944	24	27	1,010
2000	756	20	722	14	20	768
2001	705	21	671	13	20	717
2002	652	14	627	11	14	668
2003	681	17	649	15	14	584
2004	641	23	604	14	23	613
2005	661	29	615	17	30	618

* Includes fatalities in auto which resulted from pedalcycle-auto collisions.

** Excludes fatalities in auto which resulted from pedalcycle-auto collisions.

Note: The Pedalcycle Category includes all non-motorized road vehicles propelled by pedaling.

PEDALCYCLIST KILLED BY AGE - 2005

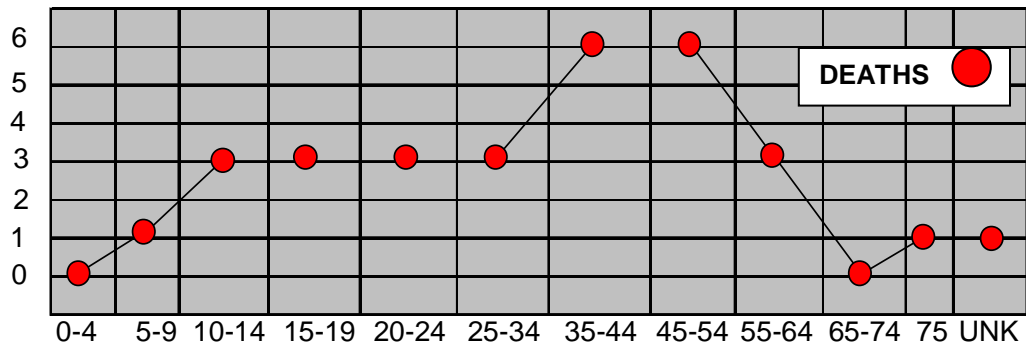

2005 MOST FREQUENT CONTRIBUTING CIRCUMSTANCES IN CRASHES

STATEWIDE

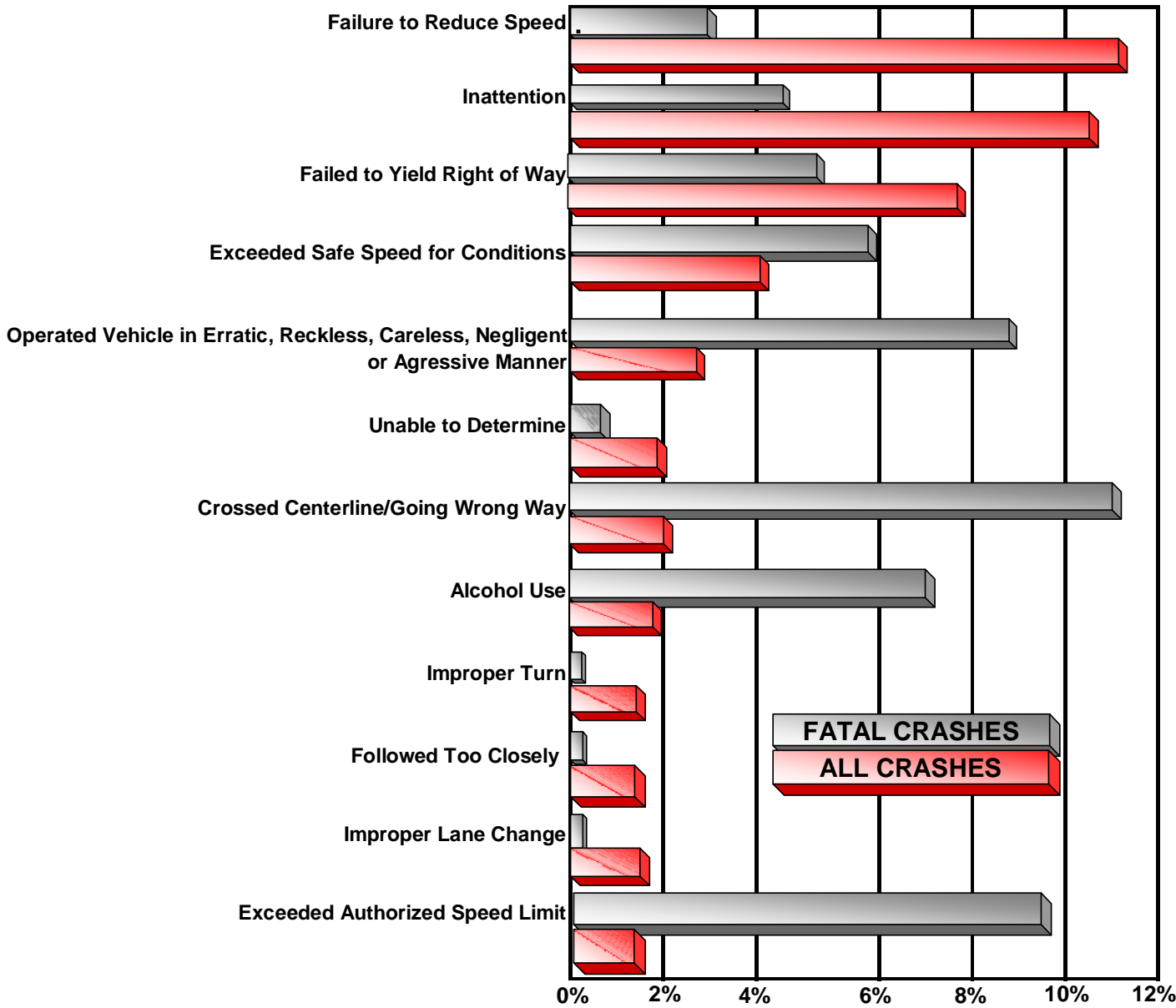

* Percentages are determined by a comparison of all crashes and fatalities.

1985 – 2005 TWENTY YEAR RATE SUMMARY PER 100 MILLION VEHICLE MILES

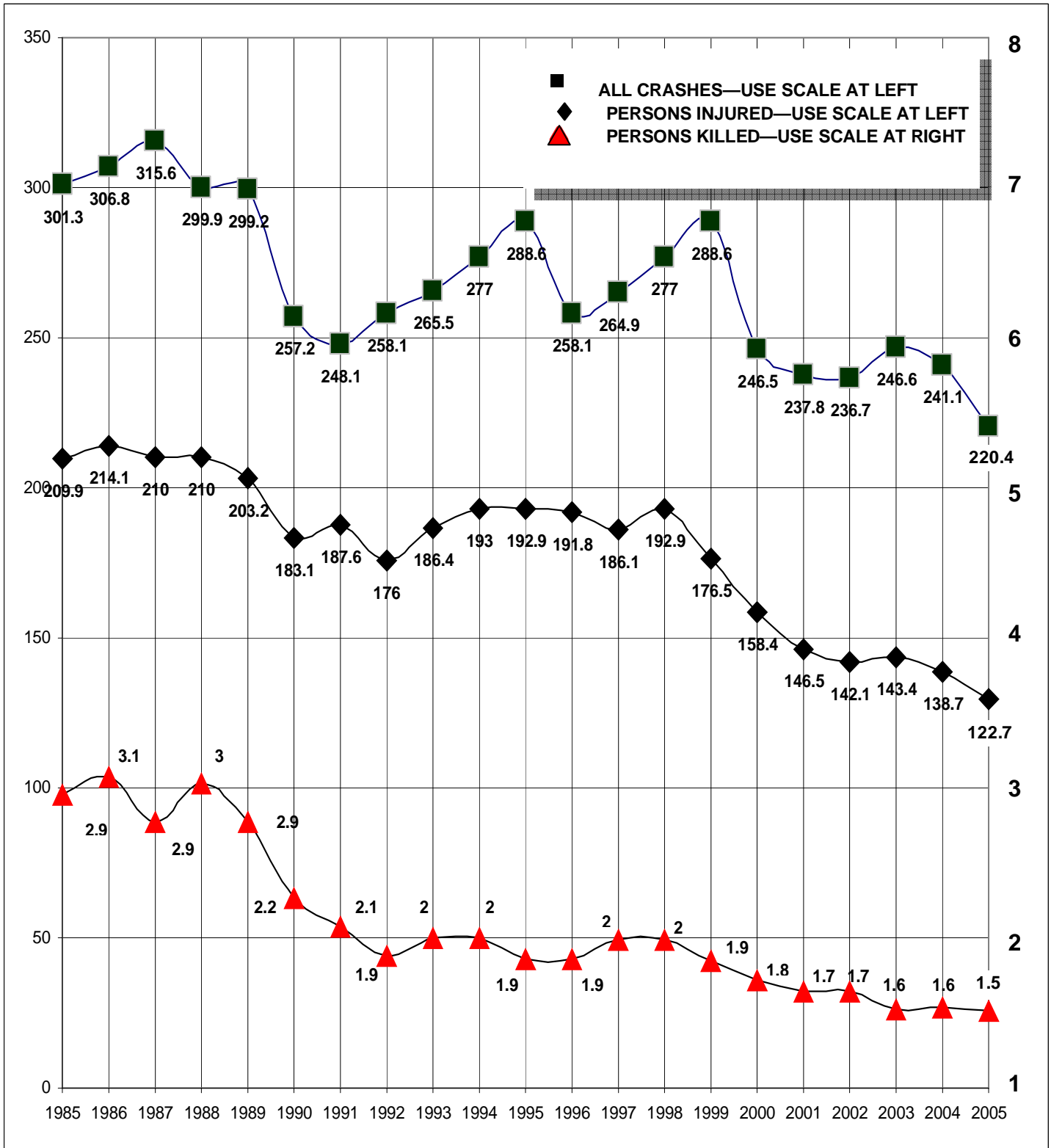

**REGISTRATION --- MILEAGE
TRAFFIC CRASH DATA --- 1957 - 2005**

YEAR	ANNUAL TOTALS				
	VEHICLES REGISTERED	MILES DRIVEN	REPORTED CRASHES	PERSONS INJURED	PERSONS KILLED
1957	1,720,162	17,026,878,360	47,705	19,061	1,064
1958	1,708,324	17,293,201,314	50,739	21,412	1,083
1959	1,920,166	19,355,880,228	57,234	24,802	1,193
1960	1,907,988	18,719,108,363	59,734	26,947	1,226
1961	1,984,233	19,940,427,803	60,845	34,435	1,258
1962	2,056,888	20,245,863,536	65,338	37,404	1,325
1963	2,101,132	21,470,972,331	72,810	42,662	1,386
1964	2,258,006	22,757,339,201	82,071	49,122	1,584
1965	2,409,978	23,660,587,224	86,842	50,050	1,635
1966	2,575,520	25,197,358,036	97,306	52,111	1,724
1967	2,722,948	26,615,511,764	101,616	54,428	1,751
1968	2,898,420	27,845,824,795	109,383	55,127	1,869
1969	3,071,561	29,849,573,189	120,493	58,614	1,810
1970	3,208,282	31,351,571,206	124,784	58,605	1,772
1971**	3,456,743	33,162,464,879	132,987	61,360	1,846
1972	3,696,849	37,129,721,185	127,872	65,416	1,983
1973	3,981,699	38,972,306,425	125,825	72,069	1,892
1974	4,145,821	36,017,619,408	121,552	68,102	1,585
1975	4,274,227	36,400,000,000	128,683	73,978	1,522
1976	44,902,743	8,600,000,000	138,444	78,315	1,531
1977	4,695,259	40,310,000,000	145,672	81,319	1,442
1978	4,914,209	42,500,000,000	155,704	85,791	1,515
1979	5,082,485	42,075,000,000	153,844	86,896	1,526
1980	4,862,214	41,234,000,000	145,881	83,169	1,519
1981	4,655,675	42,060,000,000	143,327	82,659	1,497
1982	4,980,586	43,100,000,000	144,543	83,849	1,320
1983	5,160,488 ††	45,040,000,000	145,619	83,983	1,242
1984°	5,397,870	48,050,000,000	147,425	97,056	1,448
1985	5,547,039	49,924,000,000	150,417	104,769	1,482
1986	5,767,993	52,881,000,000	162,216	113,191	1,645
1987	5,330,179	54,600,000,000	172,339	114,674	1,601
1988	5,506,477	57,784,000,000	173,279	117,525	1,587
1989	5,600,849	60,878,000,000	182,159	122,796	1,468
1990	5,651,726 #	62,752,000,000	165,962	117,862	1,384
1991	5,676,328	64,890,000,000	161,020	114,158	1,366
1992	5,800,608	66,797,000,000	172,868	122,846	1,262
1993	5,970,288	69,492,000,000	184,489	129,535	1,384
1994	6,175,964	71,924,000,000	199,209	138,795	1,429
1995	6,314,599	74,447,000,000	214,824	147,607	1,443
1996***	6,420,033	78,614,000,000	208,017	150,788	1,492
1997	6,596,248	81,833,000,000	210,666	152,289	1,483
1998	6,838,496	85,152,000,000	211,265	150,120	1,596
1999	7,067,641	87,769,000,000	218,277	151,235	1,506
2000	6,874,746	89,246,000,000	220,018	141,367	1,563
2001	6,966,942	91,571,000,000	217,794	134,122	1,530
2002	7,124,493	93,686,000,000	221,904	133,216	1,573
2003	7,256,514	93,763,000,000	231,247	134,472	1,552
2004	7,433,528	95,627,000,000	230,577	132,651	1,574
2005	8,359,380	100,861,000,000	222,340	123,830	1,548

† Column 2 –Vehicle miles driven are estimated from gasoline tax revenue by Planning and Research, Division of Highways.

** Basis for crash reporting raised from \$100 damage to \$200 damage effective July 1, 1971.

° Basis for crash reporting raised from \$200 damage to \$500 damage effective October 1, 1983.

†† Counting procedures changed due to staggered registration.

Reduction represents a major purge of the master file.

*** Basis for crash reporting raised from \$500 damage to \$1000 damage effective January 1, 1996.

TRAFFIC CRASHES, DEATHS AND INJURY RATES --- 1957 - 2005

YEAR	RATE PER 100 MILLION VEHICLE MILES DRIVEN			RATE PER 100 REPORTED CRASHES		DEATH RATE PER 100,000 POPULATION
	REPORTED CRASHES	PERSONS INJURED	PERSONS KILLED	PERSONS INJURED	PERSONS KILLED	
1957	280.2	111.9	6.249	39.96	2.23	24.14
1958	293.4	123.8	6.263	42.2	2.13	24.3
1959	311.8	135.1	6.499	43.33	2.08	26.19
1960	319.1	144	6.549	45.11	2.05	26.91
1961	305.1	172.7	6.289	56.59	2.07	27.04
1962	322.7	184.8	6.53	57.24	2.02	28.31
1963	339.1	198.7	6.437	58.6	1.90	30.42
1964	360.6	215.8	6.96	59.86	1.93	34.77
1965	367	211.5	6.893	57.64	1.88	35.8
1966	386.3	206.9	6.78	53.57	1.58	37.84
1967	380.1	204.5	6.57	53.68	1.72	38.43
1968	392.8	198	6.7	50.41	1.71	41.02
1969	403.7	196.3	6.1	48.64	1.50	39.73
1970	397.4	186.7	5.64	47	1.42	34.87
1971**	400.6	184.8	5.66	46.14	1.39	36.32
1972	344.7	176.3	5.35	51.15	1.55	39.02
1973	322.6	184.8	4.85	57.29	1.50	37.23
1974	337.6	189.2	4.4	56	1.30	31.19
1975	353.5	203.2	4.18	57.48	1.18	29.95
1976	358.7	202.9	3.97	56.57	1.11	30.13
1977	361.4	201.7	3.58	55.82	0.99	28.35
1978	366.4	201.9	3.57	55.1	0.97	27.7
1979	365.6	206.5	3.63	56.48	0.99	27.87
1980	353.8	201.7	3.68	57.01	1.04	25.75
1981	340.8	196.5	3.56	57.67	1.04	25.37
1982	335.4	194.6	3.06	58.01	0.91	22.37
1983	323.3	186.5	2.76	57.67	0.85	21.05
1984°	306.8	202	3.01	65.83	0.98	23.81
1985	301.3	209.9	2.97	69.65	0.99	24.37
1986	306.8	214.1	3.11	69.78	1.01	26.3
1987	315.6	210	2.93	66.54	0.93	25.55
1988	299.9	203.4	2.75	67.82	0.92	24.75
1989	299.2	201.7	2.41	67.41	0.81	22.63
1990	264.5	187.8	2.21	71.02	0.83	21.07
1991	248.1	175.9	2.11	70.9	0.85	20.79
1992	258.8	183.9	1.89	71.06	0.73	18.72
1993	265.5	186.4	1.99	70.21	0.75	20.24
1994	277	193	1.99	69.67	0.72	20.56
1995	288.6	198.3	1.94	68.71	0.67	20.43
1996***	264.6	191.8	1.9	72.49	0.72	20.74
1997	257.4	186.1	1.81	72.29	0.70	20.25
1998	248.1	176.3	1.87	71.06	0.76	21.65
1999	248.7	172.3	1.72	69.29	0.69	19.96
2000	246.5	158.4	1.75	64.03	0.71	19.42
2001	237.8	146.5	1.67	61.58	0.70	19.01
2002	236.7	142.1	1.68	60.03	0.71	19.22
2003	246.6	143.4	1.66	58.15	0.66	19.11
2004	241.1	138.7	1.65	57.53	0.68	18.43
2005	220.4	122.7	1.53	55.69	0.70	17.84

** Basis for crash reporting raised from \$100 damage to \$200 damage effective July 1, 1971.
 ° Basis for crash reporting raised from \$200 damage to \$500 damage effective October 1, 1983.
 ***Basis for crash reporting raised from \$500 damage to \$1000 damage effective January 1, 1996.

**2005 – SEAT BELTS
BELT USE BY INJURY LEVEL
AND SEAT POSITION – 2005 DATA**

Injury Level	Driver			CENTER FRONT			RIGHT FRONT		
	Belt	No Belt	% Belted	Belt	No Belt	% Belted	Belt	No Belt	% Belted
O	268,498	3,295	99%	1,598	196	89%	68,718	1,059	98%
C	59,905	1,404	98%	349	89	80%	18,425	713	96%
B	15,878	1,788	90%	72	60	55%	4,025	748	84%
A	1,558	518	75%	7	10	41%	447	175	72%
K	430	343	56%	2	4	33%	120	85	59%
Total	346,269	7,348	98%	2,028	359	85%	91,735	2,780	97%

Injury Level	LEFT SECOND			CENTER SECOND			RIGHT SECOND		
	Belt	No Belt	% Belted	Belt	No Belt	% Belted	Belt	No Belt	% Belted
O	18,014	1,517	92%	7,162	641	92%	21,937	2,080	91%
C	3,360	596	85%	1,198	211	85%	4,246	766	85%
B	586	252	70%	185	129	59%	710	354	67%
A	49	52	49%	14	24	37%	63	57	53%
K	12	22	35%	3	5	38%	15	31	33%
Total	22,021	2,439	90%	8,562	1,010	89%	26,971	3,288	89%

Injury Level	LEFT THIRD			CENTER THIRD			RIGHT THIRD		
	Belt	No Belt	% Belted	Belt	No Belt	% Belted	Belt	No Belt	% Belted
O	1,301	108	92%	603	67	90%	1,251	90	93%
C	207	34	86%	98	22	82%	210	32	87%
B	25	14	64%	13	9	59%	29	14	67%
A	1	2	33%	1	2	33%	0	2	0%
K	0	1	0%	0	1	0%	0	3	0%
Total	1,534	159	91%	715	101	88%	1,490	141	91%

Total Number of Occupants – 518,950



LEGEND:

- O – No Injury.
- C – Complaint of pain without visible signs of injury or momentary unconsciousness.
- B – Other visible injuries such as bruises, swelling, limping or any painful movement.
- A – Bleeding members, distorted member or any condition that required victim to be carried from the scene.
- K – Killed.

Based on reportable crashes only, and includes vehicle types passenger car, pickup, light truck, sport utility, and van. Cases where extent of injury or belt usage is unknown or unable to be determined are excluded. "Belt" includes these categories: lap belt, lap and shoulder belt, shoulder belt, and child restraint. Information includes data for the period January 1 through December 31, 2004.

Note: Belt use is the use reported by the investigating officer. There is evidence that this reported belt use rate exceeds the actual use rate. During 2000, the observed driver belt use in North Carolina averaged 83 percent as a result of the "Click It or Ticket" campaign.

**2005 – RESTRAINT USE BY AGE FOR DRIVER
AND ALL OTHER OCCUPANTS IN CRASHES**

AGE	DRIVERS		PASSENGERS (Non-Drivers)	
	BELT USED	NO BELT USED	BELT USED	NO BELT USED
12 and Under	241 (85.5%)	41 (14.5%)	48,802 (96.9%)	1,562 (3.1%)
13	26 (61.9%)	16 (38.1%)	3,413 (94.6%)	196 (5.4%)
14	105 (85.4%)	18 (14.6%)	4,167 (93.1%)	308 (6.9%)
15	689 (92.9%)	53 (7.1%)	5,162 (93.2%)	378 (6.8%)
16	8,550 (98.3%)	147 (1.7%)	5,771 (91.3%)	548 (8.7%)
17	10,595 (97.8%)	241 (2.2%)	5,544 (90.3%)	598 (9.7%)
18	13,002 (97.2%)	378 (2.8%)	5,238 (89.6%)	606 (10.4%)
19	12,516 (97.2%)	354 (2.8%)	4,354 (89.1%)	530 (10.9%)
20-29	93,734 (97.4%)	2,526 (2.6%)	26,955 (89.6%)	3,120 (10.4%)
30-39	70,537 (97.9%)	1,504 (2.1%)	14,676 (91.6%)	1,353 (8.4%)
40-49	58,680 (98.2%)	1,073 (1.8%)	11,727 (92.7%)	928 (7.3%)
50-59	40,583 (98.4%)	677 (1.6%)	8,126 (94.8%)	446 (5.2%)
60-69	21,851 (98.5%)	335 (1.5%)	5,249 (95.3%)	258 (4.7%)
70 and Over	18,021 (98.5%)	270 (1.5%)	8,253 (94.7%)	459 (5.3%)
TOTAL	349,130 (97.9%)	7,633 (2.1%)	157,437 (93.3%)	11,290 (6.7%)

Note: Numbers excluded when age cannot be determined or was invalid.

**2005 - RESTRAINT USE BY INJURY LEVELS FOR CHILDREN
UNDER AGE 4 AND THOSE AGES 4-11**

Children Under Age 4

INJURY LEVEL	RESTRAINT USED	NO RESTRAINT USED
Serious (A+K) Injury	44 (0.3%)	18 (4.1%)
B+C Injury	2,526 (14.5%)	150 (34.0%)
TOTAL	17,386 (97.5%)	441 (2.5%)

Children Age 4-11

INJURY LEVEL	RESTRAINT USED	NO RESTRAINT USED
Serious (A+K) Injury	70 (0.3%)	27 (2.8%)
B+C Injury	4,955 (17.9%)	360 (37.7%)
TOTAL	27,740 (96.7%)	956 (3.3%)

Note: The totals include all crashes listed as well as no-injury crashes. Percentages are determined based on the overall totals (including no-injury crashes).

**SUMMARY OF MOTORCYCLE CRASHES
JANUARY 1, 2005 THRU DECEMBER 31, 2005**



SEVERITY OF CRASH			
Fatal Crashes	134	Persons Killed	138
Injury Crashes	2,727	Persons Injured	3,224
Property Damage Crashes	458	Severely -A-	430
		Slightly -B-	1,738
		Complaint -C-	1,056
TOTAL CRASHES	3,319		
SEVERITY OF INJURY			
		<u>KILLED</u>	<u>INJURED</u>
In Other Vehicle and/or Pedestrian		2	212
Motorcycle Driver		125	2,756
Passenger On Motorcycle		<u>11</u>	<u>256</u>
TOTALS		138	3,224
TYPE OF CRASH			
		<u>ALL CRASHES</u>	<u>FATAL CRASHES</u>
Single Vehicle Crash		1,682	60
Multiple Vehicle Crash		<u>1,637</u>	<u>74</u>
TOTAL CRASHES		3,319	134
LOCATION			
Interstate		117	9
US Route		549	28
NC Route		536	24
State Secondary Route		1,130	47
Local Street		915	23
Public Vehicular Area		18	0
Private Road, Driveway		7	0
Other		2	1
Unknown		<u>45</u>	<u>2</u>
TOTAL CRASHES		3,319	134
AGE OF DRIVER			
15 and Younger		29	2
16		17	0
17		15	0
18 thru 19		145	6
20 thru 24		572	13
25 thru 34		780	38
35 thru 44		750	26
45 thru 54		673	31
55 thru Older		390	21
Not Stated		<u>53</u>	<u>0</u>
TOTAL CRASHES		3,424	137

MOTORCYCLE MANEUVER		
	<u>ALL CRASHES</u>	<u>FATAL CRASHES</u>
Stopped in Travel Lane	110	0
Parked out of Travel Lanes	24	0
Parked in of Travel Lanes	5	0
Going Straight Ahead	2692	129
Changing Lanes or Merging	37	2
Passing	81	3
Making Right Turn	85	0
Making Left Turn	130	1
Making U Turn	10	0
Backing	2	0
Slowing or Stopping	136	1
Starting in Roadway	34	0
Parking	3	0
Leaving Parked Position	2	0
Avoiding Object in Road	35	0
Other	38	1
TOTAL MOTORCYCLES	3,424	137
VIOLATIONS		
	<u>ALL CRASHES</u>	<u>FATAL CRASHES</u>
Disregarded Yield Sign	1	0
Disregarded Stop Sign	26	4
Disregarded Other Traffic Signs	8	0
Disregarded Traffic Signals	16	2
Disregarded Road Markings	10	2
Exceeded Authorized Speed Limit	291	45
Exceeded Safe Speed for Conditions	510	20
Failure to Reduce Speed	340	8
Improper Turn	23	0
Crossed Centerline/Going Wrong Way	188	17
Improper Lane Change	21	0
Use of Improper Lane	16	1
Overcorrected/Oversteered	139	5
Passed Stopped School Bus	1	0
Passed on Hill	1	0
Passed on Curve	7	1
Other Improper Passing	49	1
Failed to Yield Right of Way	51	1
Inattention	377	9
Improper Backing	2	0
Improper Parking	1	0
Driver Distracted	22	0
Improper or No Signal	4	0
Followed Too Closely	32	1
Operated Vehicle in Erratic, Reckless, Careless, Negligent or Aggressive Manner	384	31
Swerved or Avoided Due to Wind, Slippery Surface, Vehicle, Object, Non-Motorist	124	0
Visibility Obstructed	9	1
Operated Defective Equipment	41	0
Alcohol Use	175	6
Drug Use	3	0
Other	122	5
TOTAL CONTRIBUTING CIRCUMSTANCES	2,994	160

ALL SCHOOL BUS TRAFFIC CRASHES

School Year July 2004 – June 2005

BUS OWNERSHIP		FATALITIES	
Public School Bus	914	Occupant of Other Vehicle	5
Public Activity Bus	59		
Private School Bus	106		
Private Activity Bus	43		
Commercial School Bus	0		
Other School Bus	11		
Other Activity Bus	<u>13</u>		
TOTAL BUSES	1,146		
		TOTAL	
SEVERITY OF CRASH	CRASHES	PERCENT	
Fatal Crashes	5	0.5	
Injury Crashes	302	28.00	
Property Damage Crashes	772	71.50	
Persons Killed	5		
Persons Injured			
Severely "A"	23	3.5	
Slightly "B"	123	18.5	
Complaint "C"	518	78.0	
TYPE OF CRASH			
Unknown	3	0.3	
Ran off Road - Right	11	1.0	
Ran off Road - Left	6	0.6	
Ran off Road - Straight	1	0.1	
Jackknife	1	0.1	
Overturn/Rollover	6	0.6	
Other Non-Collision	10	0.9	
Pedestrian	10	0.9	
Pedalcyclist	5	0.5	
Animal	2	0.2	
Movable Object	6	0.6	
Fixed Object	53	4.9	
Parked Motor Vehicle	60	5.6	
Rear End, Slow or Stop	257	23.8	
Rear End, Turn	8	0.7	
Left Turn, Same Roadway	25	2.3	
Left Turn, Different Roadways	81	7.5	
Right Turn, Same Roadway	17	1.6	
Right Turn, Different Roadways	29	2.7	
Head-On	15	1.4	
Sideswipe, Same Direction	92	8.5	
Sideswipe, Opposite Direction	78	7.2	
Angle	162	15.0	
Backing Up	137	12.7	
Other Collision with Vehicle	4	0.4	
TIME OF DAY			
Morning	489	45.3	
Afternoon	590	54.7	
<i>NOTE: School Bus Traffic Crashes include Fatal, Injury, and Property Damage of \$1,000.00 or more that occurred on a trafficway.</i>			

DAY OF THE WEEK	TOTAL CRASHES	PERCENT
Monday	179	16.6
Tuesday	240	22.2
Wednesday	226	20.9
Thursday	198	18.4
Friday	198	18.4
Saturday	17	1.6
Sunday	21	1.9
TOTAL PROPERTY DAMAGE		
\$ 0 thru \$ 49	1	0.1
50 thru 99	3	0.3
100 thru 199	7	0.6
200 thru 299	11	1
300 thru 499	10	0.9
500 thru 999	11	1
1,000 thru 1,499	211	19.6
1,500 thru 2,499	260	24.1
2,500 thru 4,999	295	27.3
5,000 and Up	256	23.7
Not Stated	14	1.3
TYPE OF ROAD		
Interstate Highways	19	1.8
U. S. Route	81	7.5
N. C. Route	76	7
State Secondary Route	286	26.5
Local Street	472	43.7
Public Vehicular Area	122	11.3
Private Road, Driveway	3	0.3
Other	20	1.9
KIND OF LOCALITY		
Farms, Woods, Pastures	224	20.8
Residential	445	41.2
Commercial	327	30.3
Institutional	81	7.5
Industrial	2	0.2
WEATHER CONDITION		
Clear	706	65.4
Cloudy	250	23.2
Rain	87	8.1
Snow	11	1
Fog, Smog, Smoke	22	2
Sleet, Hail, Freezing Rain/Drizzle	3	0.3
CHARGES PREFERRED		
Single Vehicle:		
School Bus Driver Charged	20	35.7
School Bus Driver Not Charged	36	64.3
Multiple Vehicle:		
School Bus Driver Charged and Other Driver Not Charged	185	20.2
School Bus Driver Charged and Other Driver Charged	16	1.7
School Bus Driver Not Charged and Other Driver Not Charged	465	50.7
School Bus Driver Not Charged and Other Driver Charged	252	27.5
All Crashes:		
Crash With Charges	473	48.6
Crash Without Charges	501	51.4

	TOTAL	
VEHICLES INVOLVED	CRASHES	PERCENT
School Bus with:		
School Bus	29	2.4
Passenger Car	612	51.2
Truck	43	3.6
Other Motor Vehicle	442	37
School Bus Only	69	5.8
VEHICLE MANEUVER (SCHOOL BUS)		
Stopped in Travel Lane	176	16.1
Parked Out of Travel Lanes	26	2.4
Parked in Travel Lanes	3	0.3
Going Straight Ahead	430	39.2
Changing Lanes or Merging	18	1.6
Passing	4	0.4
Making Right Turn	71	6.5
Making Left Turn	152	13.9
Making U Turn	4	0.4
Backing	130	11.9
Slowing or Stopping	41	3.7
Starting in Roadway	17	1.6
Parking	7	0.6
Leaving Parked Position	7	0.6
Other	10	0.9
SEX AND RACE (SCHOOL BUS)		
Male-White	149	13.6
Male-Black	156	14.2
Male-Hispanic	8	0.7
Male-Asian	2	0.2
Male-Other	3	0.3
Male-Unknown	1	0.1
Female-White	273	24.9
Female-Black	457	41.7
Female-Native American	13	1.2
Female-Hispanic	3	0.3
Female-Unknown	2	0.2
AGE OF DRIVERS (SCHOOL BUS DRIVERS)		
17 Years	2	0.2
18 Years	1	0.1
19 Years	7	0.6
20 Years	13	1.2
21-24 Years	64	5.8
25-34 Years	209	19.1
35-54 Years	547	49.9
55 Years and Older	224	20.4
Not Stated	29	2.6

VIOLATIONS (SCHOOL BUS DRIVERS)	TOTAL CRASHES	PERCENT
Disregarded stop sign	3	0.6
Disregarded traffic signals	7	1.5
Disregarded road markings	2	0.4
Exceeded safe speed for conditions	12	2.5
Failure to reduce speed	58	12.1
Improper turn	59	12.3
Crossed centerline/going wrong way	22	4.6
Improper lane change	11	2.3
Use of improper lane	3	0.6
Overcorrected/oversteered	13	2.7
Other improper passing	3	0.6
Failed to yield right of way	69	14.3
Inattention	106	22
Improper backing	80	16.6
Improper parking	4	0.8
Driver distracted	9	1.9
Followed to closely	3	0.6
Operated vehicle in erratic, reckless, careless, negligent or aggressive manner	3	0.6
Swerved or avoided due to wind, slippery surface, vehicle, object or motorists	5	1
Visibility obstructed	5	1
Operated defective equipment	4	0.8
Driver with contributing circumstance	481	43.9
Driver w/out contributing circumstance	534	48.7
Driver contributing circumstance not stated	81	7.4
VIOLATIONS (OTHER DRIVERS)		
Disregarded yield sign	1	0.2
Disregarded stop sign	21	4
Disregarded other traffic signs	2	0.4
Disregarded traffic signals	16	3.1
Disregarded road markings	2	0.4
Exceeded authorized speed limit	10	1.9
Exceeded safe speed for conditions	24	4.6
Failure to reduce speed	150	28.8
Improper turn	13	2.5
Right turn on red	1	0.2
Crossed centerline/going wrong way	31	6
Improper lane change	14	2.7
Use of improper lane	4	0.8
Overcorrected/oversteered	2	0.4
Passed stopped school bus	1	0.2
Passed on curve	1	0.2
Other improper passing	10	1.9
Failed to yield right of way	74	14.2
Inattention	55	10.6
Improper backing	29	5.6
Improper parking	9	1.7
Driver distracted	1	0.2
Followed to closely	14	2.7
Operated vehicle in erratic, reckless, careless, negligent or aggressive manner	11	2.1
Swerved or avoided due to wind, slippery surface, vehicle, object or motorists	3	0.6
Visibility obstructed	4	0.8
Alcohol use	4	0.8
Driver with contributing circumstance	507	47.7
Driver w/out contributing circumstance	484	45.6
Driver contributing circumstance not stated	71	6.7

DEGREE OF INJURY	TOTAL CRASHES	PERCENT
<u>SCHOOL BUS DRIVERS</u>		
Killed	0	
Injured		
Severely "A"	2	0.2
Slightly "B"	20	1.8
Complaint "C"	73	6.7
<u>SCHOOL BUS PASSENGER</u>		
Killed	0	
Injured		
Severely "A"	11	4.1
Slightly "B"	19	7
Complaint "C"	241	88.9
Total School Bus Occupants	6733	
<u>PEDESTRIAN</u>		
Killed	0	
Injured		
Severely "A"	0	
Slightly "B"	7	53.8
Complaint "C"	6	46.2
PEDESTRIAN STRUCK BY		
Pupil struck by school bus	0	
Pupil struck by passenger car	0	
Pupil struck by truck	0	
Pupil struck by other vehicle	1	33.3
Non-pupil struck by school bus	0	
Non-pupil struck by passenger car	1	33.3
Non-pupil struck by truck	1	33.3
Non-pupil struck by other vehicle	0	
PEDESTRIAN ACTION		
Entering or Crossing specified location	3	23.1
Walking, Riding, Running/Jogging With Traffic	1	7.7
Walking, Riding, Running/Jogging Against Traffic	1	7.7
Approaching or leaving vehicle	3	23.1
Standing	1	7.7
Other	4	30.8

TYPES OF SCHOOL BUS CRASHES	SCHOOL BUS PASSENGERS		SCHOOL BUS DRIVERS		OTHER THAN SCHOOL BUS OCCUPANT		TOTAL KILLED & INJURED	TOTAL NUMBER CRASHES			
	KILLED	INJURED	KILLED	INJURED	KILLED	INJURED		FATAL	PER. INJURY	PROP. DAMAGE	TOTAL
Collision with one or more other vehicles	0	252	0	88	4	284	628	4	281	746	1031
Collision with Railroad Train	0	0	0	0	0	0	0	0	0	0	0
Other Types of Collisions	0	3	0	1	0	4	8	0	5	8	13
Non_Collision Crashes	0	16	0	5	0	2	23	0	7	18	25
Pedstrains (Pupil and/or Non-pupil)	0	0	0	0	1	9	10	1	9	0	10
GRAND TOTALS	0	271	0	94	5	299	669	5	302	772	1,079



SCHOOL BUS CRASHES BY COUNTY

COUNTIES	TOTAL ALL CRASHES	PER- CENT	COUNTIES	TOTAL CRASHES	PER- CENT
ALAMANCE	9	0.8	JONES	0	0
ALEXANDER	2	0.2	LEE	10	0.9
ALLEGHANY	2	0.2	LENOIR	6	0.6
ANSON	3	0.3	LINCOLN	3	0.3
ASHE	2	0.2	MACON	2	0.2
AVERY	0	0	MADISON	1	0.1
BEAUFORT	4	0.4	MARTIN	3	0.3
BERTIE	5	0.5	MCDOWELL	2	0.2
BLADEN	1	0.1	MECKLENBURG	221	20.5
BRUNSWICK	6	0.6	MITCHELL	1	0.1
BUNCOMBE	20	1.9	MONTGOMERY	2	0.2
BURKE	9	0.8	MOORE	5	0.5
CABARRUS	16	1.5	NASH	10	0.9
CALDWELL	8	0.7	NEW HANOVER	18	1.7
CAMDEN	0	0	NORTHAMPTON	5	0.5
CARTERET	4	0.4	ONslow	18	1.7
CASWELL	2	0.2	ORANGE	9	0.8
CATAWBA	12	1.1	PAMLICO	2	0.2
CHATHAM	5	0.5	PASQUOTANK	5	0.5
CHEROKEE	0	0	PENDER	3	0.3
CHOWAN	0	0	PERQUIMANS	3	0.3
CLAY	3	0.3	PERSON	6	0.6
CLEVELAND	11	1	PITT	15	1.4
COLUMBUS	5	0.5	POLK	1	0.1
CRAVEN	9	0.8	RANDOLPH	15	1.4
CUMBERLAND	32	3	RICHMOND	6	0.6
CURRITUCK	1	0.1	ROBESON	17	1.6
DARE	0	0	ROCKINGHAM	9	0.8
DAVIDSON	9	0.8	ROWAN	16	1.5
DAVIE	4	0.4	RUTHERFORD	6	0.6
DUPLIN	2	0.2	SAMPSON	6	0.6
DURHAM	63	5.8	SCOTLAND	3	0.3
EDGECOMBE	5	0.5	STANLY	6	0.6
FORSYTH	34	3.2	STOKES	6	0.6
FRANKLIN	7	0.6	SURRY	5	0.5
GASTON	24	2.2	SWAIN	1	0.1
GATES	0	0	TRANSYLVANIA	4	0.4
GRAHAM	0	0	TYRRELL	0	0
GRANVILLE	6	0.6	UNION	20	1.9
GREENE	1	0.1	VANCE	5	0.5
GUILFORD	56	5.2	WAKE	137	12.7
HALIFAX	4	0.4	WARREN	2	0.2
HARNETT	4	0.4	WASHINGTON	1	0.1
HAYWOOD	4	0.4	WATAUGA	2	0.2
HENDERSON	6	0.6	WAYNE	11	1
HERTFORD	6	0.6	WILKES	6	0.6
HOKE	4	0.4	WILSON	11	1
HYDE	0	0	YADKIN	1	0.1
IREDELL	6	0.6	YANCEY	1	0.1
JACKSON	0	0			
JOHNSTON	15	1.4	TOTAL	1,079	100.0

2

Crash Data



2005 – TYPE OF CRASH (First Harmful Event)

STATEWIDE

MOTOR VEHICLE:	NUMBER OF CRASHES				NUMBER OF PERSONS INJURED				
	TOTAL	FATAL	NON-FATAL INJURY	PROPERTY DAMAGE ONLY	TOTAL KILLED	TOTAL	CLASS A	CLASS B	CLASS C
UNKNOWN	395	2	111	282	2	174	4	32	138
RAN OFF ROAD - RIGHT	7,454	81	2,999	4,374	84	3,934	216	1,464	2,254
RAN OFF ROAD - LEFT	3,986	36	1,469	2,481	37	1,892	99	685	1,108
RAN OFF ROAD - STRAIGHT	568	2	203	363	2	252	18	92	142
JACKKNIFE	189	0	38	151	0	59	4	19	36
OVERTURN/ROLLOVER	4,638	94	2,836	1,708	104	3,876	312	1,721	1,843
OTHER NON-COLLISION	1,774	15	614	1,145	16	837	60	316	461
PEDESTRIAN	1,441	147	1,270	24	148	1,406	181	649	576
PEDALCYCLIST	722	37	666	19	38	693	61	354	278
RR TRAIN, ENGINE	29	4	10	15	5	12	0	3	9
ANIMAL	15,622	3	747	14,872	4	913	31	244	638
MOVABLE OBJECT	2,386	11	442	1,933	12	615	22	181	412
FIXED OBJECT	33,920	399	13,271	20,250	433	17,133	958	6,338	9,837
PARKED MOTOR VEHICLE	3,195	11	502	2,682	11	714	29	216	469
REAR END, SLOW OR STOP	57,439	57	21,778	35,604	65	35,032	233	3,460	31,339
REAR END, TURN	2,668	3	1,060	1,605	3	1,721	17	254	1,450
LEFT TURN, SAME ROADWAY	11,738	61	5,038	6,639	65	9,170	259	2,162	6,749
LEFT TURN, DIFFERENT ROADWAYS	10,347	34	4,222	6,091	38	7,493	153	1,568	5,772
RIGHT TURN, SAME ROADWAY	2,216	3	527	1,686	3	824	19	112	693
RIGHT TURN, DIFFERENT ROADWAYS	2,141	3	596	1,542	3	999	12	153	834
HEAD ON	2,843	153	1,703	987	175	3,869	452	1,389	2,028
SIDESWIPE, SAME DIRECTION	13,241	22	2,159	11,060	26	3,326	58	523	2,745
SIDESWIPE, OPPOSITE DIRECTION	4,155	39	1,581	2,535	45	2,724	107	772	1,845
ANGLE	32,518	188	13,296	19,034	213	24,200	521	5,271	18,408
BACKING UP	4,746	3	491	4,252	3	701	7	64	630
OTHER COLLISION WITH VEHICLE	1,969	10	703	1,256	13	1,261	42	261	958
TOTALS	222,340	1,418	78,332	142,590	1,548	123,830	3,875	28,303	91,652

NOTE: The three categories of injuries follow the Manual of Uniform Definitions of Motor Vehicle Crashes.

Class A: Bleeding members, distorted member, or any condition that required victim be carried from the scene.

Class B: Other visible injuries such as bruises, abrasions, swelling, limping, or other painful movement.

Class C: Complaint of pain, without visible signs of injury or momentary unconsciousness.

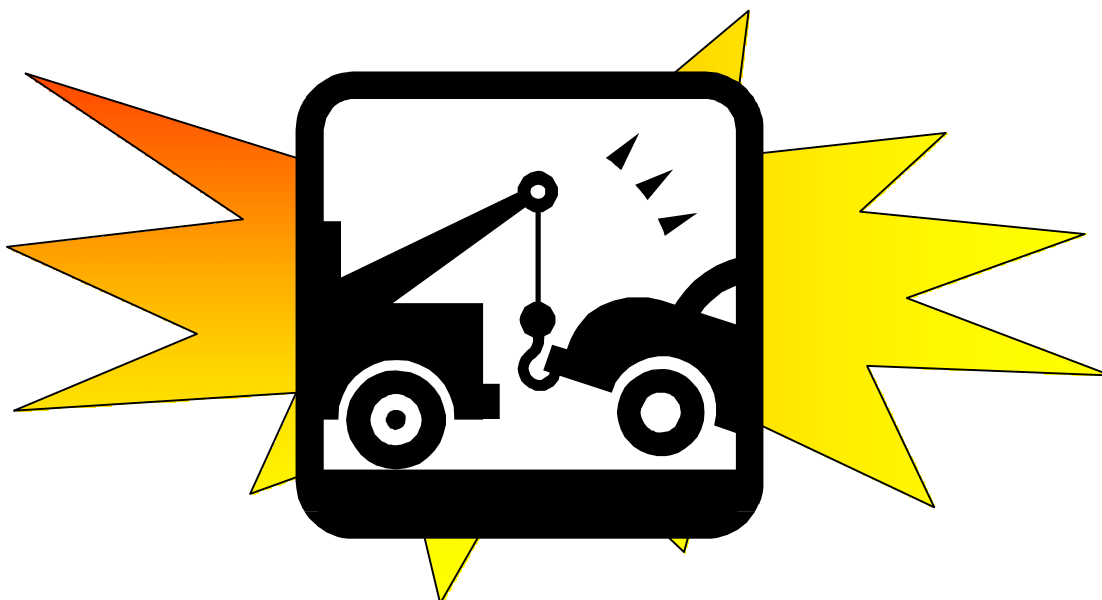

2005 – TYPE OF CRASH (First Harmful Event)

RURAL

MOTOR VEHICLE:	NUMBER OF CRASHES				NUMBER OF PERSONS INJURED				
	TOTAL	FATAL	NON-FATAL INJURY	PROPERTY DAMAGE ONLY	TOTAL	TOTAL	CLASS A	CLASS B	CLASS C
					KILLED				
UNKNOWN	106	1	30	75	1	47	0	11	36
RAN OFF ROAD - RIGHT	2,173	34	906	1,233	35	1,232	74	440	718
RAN OFF ROAD - LEFT	1,043	11	400	632	12	517	21	181	315
RAN OFF ROAD - STRAIGHT	140	0	55	85	0	62	3	28	31
JACKKNIFE	121	0	28	93	0	42	4	12	26
OVERTURN/ROLLOVER	4,101	87	2,491	1,523	95	3,423	287	1,503	1,633
OTHER NON-COLLISION	885	5	245	635	5	316	34	120	162
PEDESTRIAN	509	75	427	7	75	486	70	238	178
PEDALCYCLIST	247	21	219	7	21	236	38	113	85
RR TRAIN, ENGINE	15	2	6	7	2	8	0	3	5
ANIMAL	13,767	3	608	13,156	4	745	29	199	517
MOVABLE OBJECT	1,386	7	253	1,126	7	359	18	117	224
FIXED OBJECT	28,507	365	11,649	16,493	396	15,045	862	5,588	8,595
PARKED MOTOR VEHICLE	1,057	8	253	796	8	387	23	127	237
REAR END, SLOW OR STOP	17,417	37	7,285	10,095	41	12,290	144	1,507	10,639
REAR END, TURN	1,314	2	600	712	2	1,002	13	156	833
LEFT TURN, SAME ROADWAY	5,023	41	2,406	2,576	44	4,588	165	1,234	3,189
LEFT TURN, DIFFERENT ROADWAYS	5,161	26	2,231	2,904	30	4,115	97	941	3,077
RIGHT TURN, SAME ROADWAY	722	2	203	517	2	339	8	57	274
RIGHT TURN, DIFFERENT ROADWAYS	977	3	314	660	3	529	9	90	430
HEAD ON	1,254	119	825	310	140	2,019	321	796	902
SIDESWIPE, SAME DIRECTION	3,391	15	730	2,646	17	1,179	32	231	916
SIDESWIPE, OPPOSITE DIRECTION	2,475	32	1,101	1,342	36	1,927	88	567	1,272
ANGLE	6,704	118	3,445	3,141	138	7,000	298	1,896	4,806
BACKING UP	1,521	3	216	1,302	3	313	4	34	275
OTHER COLLISION WITH VEHICLE	820	9	327	484	12	629	32	151	446
TOTALS	100,836	1,026	37,253	62,557	1,129	58,835	2,674	16,340	39,821

URBAN

MOTOR VEHICLE:	NUMBER OF CRASHES				NUMBER OF PERSONS INJURED				
	TOTAL	FATAL	NON-FATAL INJURY	PROPERTY DAMAGE ONLY	TOTAL	TOTAL	CLASS A	CLASS B	CLASS C
					KILLED				
UNKNOWN	289	1	81	207	1	127	4	21	102
RAN OFF ROAD - RIGHT	5,281	47	2,093	3,141	49	2,702	142	1,024	1,536
RAN OFF ROAD - LEFT	2,943	25	1,069	1,849	25	1,375	78	504	793
RAN OFF ROAD - STRAIGHT	428	2	148	278	2	190	15	64	111
JACKKNIFE	68	0	10	58	0	17	0	7	10
OVERTURN/ROLLOVER	537	7	345	185	9	453	25	218	210
OTHER NON-COLLISION	889	10	369	510	11	521	26	196	299
PEDESTRIAN	932	72	843	17	73	920	111	411	398
PEDALCYCLIST	475	16	447	12	17	457	23	241	193
RR TRAIN, ENGINE	14	2	4	8	3	4	0	0	4
ANIMAL	1,855	0	139	1,716	0	168	2	45	121
MOVABLE OBJECT	1,000	4	189	807	5	256	4	64	188
FIXED OBJECT	5,413	34	1,622	3,757	37	2,088	96	750	1,242
PARKED MOTOR VEHICLE	2,138	3	249	1,886	3	327	6	89	232
REAR END, SLOW OR STOP	40,022	20	14,493	25,509	24	22,742	89	1,953	20,700
REAR END, TURN	1,354	1	460	893	1	719	4	98	617
LEFT TURN, SAME ROADWAY	6,715	20	2,632	4,063	21	4,582	94	928	3,560
LEFT TURN, DIFFERENT ROADWAYS	5,186	8	1,991	3,187	8	3,378	56	627	2,695
RIGHT TURN, SAME ROADWAY	1,494	1	324	1,169	1	485	11	55	419
RIGHT TURN, DIFFERENT ROADWAYS	1,164	0	282	882	0	470	3	63	404
HEAD ON	1,589	34	878	677	35	1,850	131	593	1,126
SIDESWIPE, SAME DIRECTION	9,850	7	1,429	8,414	9	2,147	26	292	1,829
SIDESWIPE, OPPOSITE DIRECTION	1,680	7	480	1,193	9	797	19	205	573
ANGLE	25,814	70	9,851	15,893	75	17,200	223	3,375	13,602
BACKING UP	3,225	0	275	2,950	0	388	3	30	355
OTHER COLLISION WITH VEHICLE	1,149	1	376	772	1	632	10	110	512
TOTALS	121,504	392	41,079	80,033	419	64,995	1,201	11,963	51,831

2005 – COMPARATIVE TOTALS (First Harmful Event)

STATEWIDE

MOTOR VEHICLE:	THIS YEAR TO DATE			SAME PERIOD LAST YEAR			Change Cumulative Death Record
	ALL CRASHES	PERSONS KILLED	PERSONS INJURED	ALL CRASHES	PERSONS KILLED	PERSONS INJURED	
UNKNOWN	395	2	174	429	2	205	----
RAN OFF ROAD - RIGHT	7,454	84	3,934	8,361	87	4,375	-3%
RAN OFF ROAD - LEFT	3,986	37	1,892	4,819	57	2,296	-35%
RAN OFF ROAD - STRAIGHT	568	2	252	603	3	283	-33%
JACKKNIFE	189	0	59	187	0	53	----
OVERTURN/ROLLOVER	4,638	104	3,876	4,822	105	3,984	-1%
OTHER NON-COLLISION	1,774	16	837	1,911	15	848	7%
PEDESTRIAN	1,441	148	1,406	1,547	150	1,503	-1%
PEDALCYCLIST	722	38	693	696	23	704	65%
RR TRAIN, ENGINE	29	5	12	25	0	17	----
ANIMAL	15,622	4	913	15,311	9	979	-56%
MOVABLE OBJECT	2,386	12	615	2,433	6	576	100%
FIXED OBJECT	33,920	433	17,133	35,209	423	17,869	2%
PARKED MOTOR VEHICLE	3,195	11	714	3,416	11	838	----
REAR END, SLOW OR STOP	57,439	65	35,032	60,074	61	38,291	7%
REAR END, TURN	2,668	3	1,721	2,885	3	2,063	----
LEFT TURN, SAME ROADWAY	11,738	65	9,170	12,398	62	9,778	5%
LEFT TURN, DIFFERENT ROADWAYS	10,347	38	7,493	10,807	56	7,940	-32%
RIGHT TURN, SAME ROADWAY	2,216	3	824	2,281	0	852	----
RIGHT TURN, DIFFERENT ROADWAYS	2,141	3	999	2,256	4	990	-25%
HEAD ON	2,843	175	3,869	3,121	215	4,482	-19%
SIDESWIPE, SAME DIRECTION	13,241	26	3,326	13,349	14	3,406	86%
SIDESWIPE, OPPOSITE DIRECTION	4,155	45	2,724	4,336	29	2,820	55%
ANGLE	32,518	213	24,200	33,480	233	26,017	-9%
BACKING UP	4,746	3	701	4,403	1	697	200%
OTHER COLLISION WITH VEHICLE	1,969	13	1,261	1,993	10	1,097	30%
TOTALS	222,340	1,548	123,830	231,152	1,579	132,963	-2%

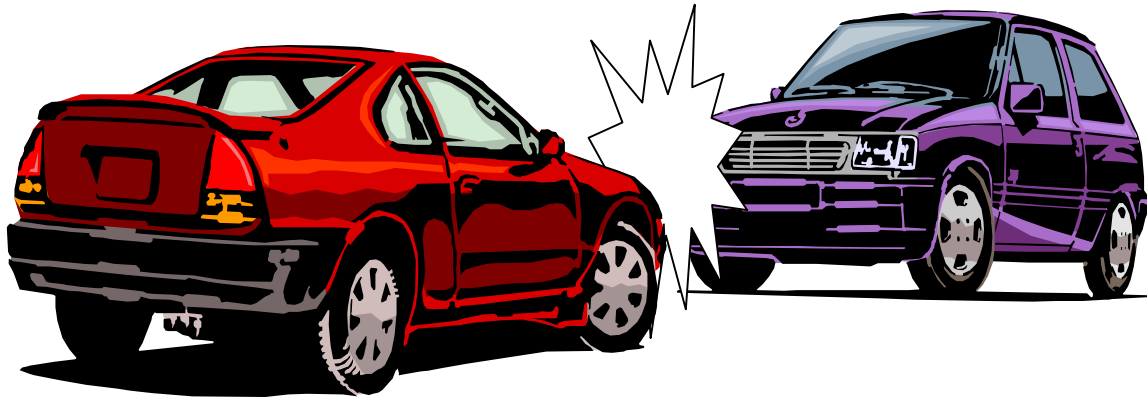

2005 – COMPARATIVE TOTALS (First Harmful Event)

RURAL

MOTOR VEHICLE:	THIS YEAR TO DATE			SAME PERIOD LAST YEAR			Change Cumulative Death Record
	ALL CRASHES	PERSONS KILLED	PERSONS INJURED	ALL CRASHES	PERSONS KILLED	PERSONS INJURED	
UNKNOWN	106	1	47	116	0	55	----
RAN OFF ROAD - RIGHT	2,173	35	1,232	3,168	39	1,783	-10%
RAN OFF ROAD - LEFT	1,043	12	517	1,647	20	798	-40%
RAN OFF ROAD - STRAIGHT	140	0	62	193	2	90	-100%
JACKKNIFE	121	0	42	111	0	29	----
OVERTURN/ROLLOVER	4,101	95	3,423	4,337	100	3,576	-5%
OTHER NON-COLLISION	885	5	316	1,030	7	342	-29%
PEDESTRIAN	509	75	486	528	85	489	-12%
PEDALCYCLIST	247	21	236	233	19	234	11%
RR TRAIN, ENGINE	15	2	8	11	0	7	----
ANIMAL	13,767	4	745	13,593	8	827	-50%
MOVABLE OBJECT	1,386	7	359	1,463	5	361	40%
FIXED OBJECT	28,507	396	15,045	29,719	391	15,772	1%
PARKED MOTOR VEHICLE	1,057	8	387	1,217	7	469	14%
REAR END, SLOW OR STOP	17,417	41	12,290	17,989	40	13,536	3%
REAR END, TURN	1,314	2	1,002	1,341	3	1,092	-33%
LEFT TURN, SAME ROADWAY	5,023	44	4,588	5,171	45	4,765	-2%
LEFT TURN, DIFFERENT ROADWAYS	5,161	30	4,115	5,272	42	4,276	-29%
RIGHT TURN, SAME ROADWAY	722	2	339	717	0	335	----
RIGHT TURN, DIFFERENT ROADWAYS	977	3	529	984	3	503	----
HEAD ON	1,254	140	2,019	1,472	179	2,607	-22%
SIDESWIPE, SAME DIRECTION	3,391	17	1,179	3,390	8	1,242	113%
SIDESWIPE, OPPOSITE DIRECTION	2,475	36	1,927	2,576	24	1,933	50%
ANGLE	6,704	138	7,000	6,769	163	7,227	-15%
BACKING UP	1,521	3	313	1,422	1	298	200%
OTHER COLLISION WITH VEHICLE	820	12	629	849	10	490	20%
TOTALS	100,836	1,129	58,835	105,318	1,201	63,136	-6%

URBAN

MOTOR VEHICLE:	THIS YEAR TO DATE			SAME PERIOD LAST YEAR			Change Cumulative Death Record
	ALL CRASHES	PERSONS KILLED	PERSONS INJURED	ALL CRASHES	PERSONS KILLED	PERSONS INJURED	
UNKNOWN	289	1	127	313	2	150	-50%
RAN OFF ROAD - RIGHT	5,281	49	2,702	5,193	48	2,592	2%
RAN OFF ROAD - LEFT	2,943	25	1,375	3,172	37	1,498	-32%
RAN OFF ROAD - STRAIGHT	428	2	190	410	1	193	100%
JACKKNIFE	68	0	17	76	0	24	----
OVERTURN/ROLLOVER	537	9	453	485	5	408	80%
OTHER NON-COLLISION	889	11	521	881	8	506	38%
PEDESTRIAN	932	73	920	1,019	65	1,014	12%
PEDALCYCLIST	475	17	457	463	4	470	325%
RR TRAIN, ENGINE	14	3	4	14	0	10	----
ANIMAL	1,855	0	168	1,718	1	152	-100%
MOVABLE OBJECT	1,000	5	256	970	1	215	400%
FIXED OBJECT	5,413	37	2,088	5,490	32	2,097	16%
PARKED MOTOR VEHICLE	2,138	3	327	2,199	4	369	-25%
REAR END, SLOW OR STOP	40,022	24	22,742	42,085	21	24,755	14%
REAR END, TURN	1,354	1	719	1,544	0	971	----
LEFT TURN, SAME ROADWAY	6,715	21	4,582	7,227	17	5,013	24%
LEFT TURN, DIFFERENT ROADWAYS	5,186	8	3,378	5,535	14	3,664	-43%
RIGHT TURN, SAME ROADWAY	1,494	1	485	1,564	0	517	----
RIGHT TURN, DIFFERENT ROADWAYS	1,164	0	470	1,272	1	487	-100%
HEAD ON	1,589	35	1,850	1,649	36	1,875	-3%
SIDESWIPE, SAME DIRECTION	9,850	9	2,147	9,959	6	2,164	50%
SIDESWIPE, OPPOSITE DIRECTION	1,680	9	797	1,760	5	887	80%
ANGLE	25,814	75	17,200	26,711	70	18,790	7%
BACKING UP	3,225	0	388	2,981	0	399	----
OTHER COLLISION WITH VEHICLE	1,149	1	632	1,144	0	607	----
TOTALS	121,504	419	64,995	125,834	378	69,827	11%

2005 - LOCATION

STATEWIDE

LOCATION	NUMBER OF CRASHES				NUMBER OF PERSONS INJURED				
	TOTAL	FATAL	PROPERTY		TOTAL	CLASS A	CLASS B	CLASS C	
			NON-FATAL	DAMAGE					KILLED
5,001 to 10,000	8,847	40	3,037	5,770	41	4,825	94	967	3,764
10,001 to 25,000	21,565	77	7,309	14,179	85	11,579	215	2,229	9,135
25,001 to 50,000	10,948	39	3,694	7,215	41	5,860	76	1,067	4,717
50,001 to 100,000	20,107	69	7,489	12,549	75	11,958	195	2,067	9,696
> 100,000	60,035	167	19,549	40,319	177	30,771	621	5,632	24,518
TOTAL URBAN	121,502	392	41,078	80,032	419	64,993	1,201	11,962	51,830
UPTO 2,500	5,516	23	1,816	3,677	27	2,850	89	641	2,120
2,501 to 5,000	6,696	28	2,340	4,328	30	3,732	79	813	2,840
TOTAL URBANIZED RURAL	12,212	51	4,156	8,005	57	6,582	168	1,454	4,960
INTERSTATE	7,429	76	2,226	5,127	90	3,665	154	957	2,554
US ROUTE	15,543	217	6,631	8,695	253	11,218	498	3,001	7,719
NC ROUTE	15,439	216	7,090	8,133	240	11,790	552	3,178	8,060
STATE SECONDARY ROUTE	37,391	452	16,034	20,905	475	23,911	1,245	7,329	15,337
LOCAL STREET	2,157	5	705	1,447	5	1,068	26	246	796
PUBLIC VEHICULAR AREA	226	0	32	194	0	40	1	16	23
PRIVATE ROAD, DRIVEWAY	156	0	51	105	0	67	1	26	40
OTHER	10,285	9	329	9,947	9	496	29	134	333
TOTAL NON-URBANIZED RURAL	88,626	975	33,098	54,553	1,072	52,255	2,506	14,887	34,862
TOTAL RURAL	100,838	1,026	37,254	62,558	1,129	58,837	2,674	16,341	39,822
TOTAL URBAN AND RURAL	222,340	1,418	78,332	142,590	1,548	123,830	3,875	28,303	91,652

NOTE: The three categories of injuries follow the Manual of Uniform Definitions of Motor Vehicle Crashes.

- Bleeding members, distorted member, or any condition that required victim be carried from the scene.
- Other visible injuries such as bruises, abrasions, swelling, limping, or other painful movement.
- Complaint of pain, without visible signs of injury or momentary unconsciousness.

DEFINITION:

URBAN: Cities with 5,000 or more population.
 RURAL: Unincorporated areas or cities with less than 5,000 population.
 URBANIZED RURAL: Incorporated cities with less than 5,000 population.
 NONURBANIZED RURAL: Unincorporated areas.

2005—TIME OF CRASHES

STATEWIDE

	TIME	TOTAL		MONDAY		TUESDAY		WEDNESDAY		THURSDAY		FRIDAY		SATURDAY		SUNDAY	
		ALL	FATAL	ALL	FATAL	ALL	FATAL	ALL	FATAL	ALL	FATAL	ALL	FATAL	ALL	FATAL	ALL	FATAL
BEFORE NOON	MIDNIT	3,997	59	428	4	405	6	390	5	417	5	531	8	902	11	924	20
	1:00	3,226	44	311	2	299	3	265	7	319	4	429	5	783	11	820	12
	2:00	3,339	50	314	4	266	4	283	1	345	7	403	8	845	16	883	10
	3:00	2,581	37	239	3	216	3	216	2	260	4	331	3	653	10	666	12
	4:00	2,362	26	294	6	261	3	210	1	296	1	320	5	503	6	478	4
	5:00	3,562	38	526	5	517	3	514	5	543	8	514	8	507	3	441	6
	6:00	6,647	57	1,088	7	1,127	8	1,046	6	1,167	9	1,157	11	601	10	461	6
	7:00	12,394	57	2,190	5	2,355	7	2,214	14	2,271	11	2,187	10	734	5	443	5
	8:00	10,891	30	1,855	5	1,975	4	1,908	3	1,866	4	1,919	7	886	5	482	2
	9:00	8,510	45	1,368	13	1,305	6	1,260	4	1,306	3	1,466	5	1,124	8	681	6
	10:00	8,947	38	1,401	6	1,249	8	1,172	4	1,302	6	1,510	5	1,414	6	899	3
11:00	10,681	43	1,581	4	1,457	6	1,450	4	1,546	9	1,880	6	1,841	9	926	5	
AFTERNOON	NOON	13,235	52	1,907	6	1,845	9	1,881	7	1,972	8	2,310	7	1,975	6	1,345	9
	1:00	13,338	57	2,040	7	1,792	10	1,909	7	1,975	10	2,282	7	1,971	11	1,369	5
	2:00	14,175	73	2,067	15	1,982	1	2,078	10	2,120	18	2,608	8	1,924	14	1,396	7
	3:00	17,304	87	2,612	16	2,554	19	2,650	8	2,744	10	3,455	11	1,920	15	1,369	8
	4:00	17,481	85	2,691	10	2,633	10	2,584	11	2,967	16	3,404	16	1,778	12	1,424	10
	5:00	18,629	88	2,975	8	2,983	12	3,028	13	3,158	12	3,376	17	1,693	12	1,416	14
	6:00	14,336	79	2,111	16	2,118	9	2,232	11	2,189	9	2,570	12	1,663	10	1,453	12
	7:00	10,043	75	1,333	12	1,341	8	1,397	9	1,423	7	1,748	11	1,540	17	1,261	11
	8:00	7,971	80	1,029	11	1,052	7	1,058	12	1,137	10	1,392	12	1,235	14	1,068	14
	9:00	7,409	88	893	5	945	8	1,027	19	1,011	14	1,332	15	1,218	15	983	12
	10:00	6,156	60	737	11	695	7	766	10	774	7	1,180	5	1,175	14	829	6
11:00	5,126	70	543	10	530	5	595	8	693	11	1,012	14	1,120	11	633	11	
TOTALS		222,340	1,418	32,533	191	31,902	166	32,133	181	33,801	203	39,316	216	30,005	251	22,650	210

2005 – TIME OF CRASHES

RURAL

TIME	TOTAL		MONDAY		TUESDAY		WEDNESDAY		THURSDAY		FRIDAY		SATURDAY		SUNDAY	
	ALL	FATAL	ALL	FATAL	ALL	FATAL	ALL	FATAL	ALL	FATAL	ALL	FATAL	ALL	FATAL	ALL	FATAL
MIDNIT	2,235	37	243	2	239	4	206	3	245	2	286	3	506	7	510	16
1:00	1,842	36	178	2	183	2	165	6	177	3	254	4	431	10	454	9
2:00	1,805	34	173	4	146	4	181	1	189	2	207	5	431	11	478	7
3:00	1,559	22	155	3	135	2	136	0	169	2	196	2	384	4	384	9
4:00	1,592	19	204	5	179	3	151	1	202	1	218	3	324	4	314	2
5:00	2,567	31	383	4	373	3	383	5	396	5	348	5	370	3	314	6
6:00	4,074	40	674	6	665	8	609	5	700	7	689	5	411	6	326	3
7:00	6,328	38	1,093	4	1,158	6	1,102	8	1,147	8	1,115	6	430	3	283	3
8:00	4,548	21	757	3	750	1	724	2	773	4	830	6	452	4	262	1
9:00	3,524	31	554	8	513	5	472	4	495	2	584	4	540	5	366	3
10:00	3,731	28	554	5	480	5	438	3	554	3	601	4	662	5	442	3
11:00	4,198	34	590	3	519	3	500	2	565	6	755	6	842	9	427	5
NOON	4,819	41	669	4	660	7	613	4	671	6	755	7	803	5	648	8
1:00	4,943	41	703	7	634	6	675	6	715	7	735	4	838	7	643	4
2:00	5,507	55	794	10	730	1	802	7	733	14	924	5	861	13	663	5
3:00	7,011	64	1,059	13	1,005	16	1,069	5	1,053	6	1,324	7	840	11	661	6
4:00	6,889	64	1,045	7	996	8	966	7	1,159	9	1,273	16	774	9	676	8
5:00	7,318	69	1,120	8	1,103	11	1,187	9	1,164	10	1,275	12	768	10	701	9
6:00	6,582	52	899	10	929	5	1,053	7	964	6	1,145	9	824	6	768	9
7:00	5,028	57	631	7	662	6	713	7	731	5	833	9	757	12	701	11
8:00	4,292	65	542	7	563	5	570	10	591	10	712	10	686	11	628	12
9:00	3,994	67	501	3	483	5	560	15	534	11	707	11	661	13	548	9
10:00	3,497	30	440	6	428	5	434	6	439	3	608	1	638	5	510	4
11:00	2,953	50	317	7	337	5	338	5	427	7	555	9	613	8	366	9
TOTALS	100,836	1,026	14,278	138	13,870	126	14,047	128	14,793	139	16,929	153	14,846	181	12,073	161

2005—TIME OF CRASHES

URBAN

	TIME	TOTAL		MONDAY		TUESDAY		WEDNESDAY		THURSDAY		FRIDAY		SATURDAY		SUNDAY	
		ALL	FATAL	ALL	FATAL	ALL	FATAL	ALL	FATAL	ALL	FATAL	ALL	FATAL	ALL	FATAL	ALL	FATAL
BEFORE NOON	MIDNIT	1,762	22	185	2	166	2	184	2	172	3	245	5	396	4	414	4
	1:00	1,384	8	133	0	116	1	100	1	142	1	175	1	352	1	366	3
	2:00	1,534	16	141	0	120	0	102	0	156	5	196	3	414	5	405	3
	3:00	1,022	15	84	0	81	1	80	2	91	2	135	1	269	6	282	3
	4:00	770	7	90	1	82	0	59	0	94	0	102	2	179	2	164	2
	5:00	995	7	143	1	144	0	131	0	147	3	166	3	137	0	127	0
	6:00	2,573	17	414	1	462	0	437	1	467	2	468	6	190	4	135	3
	7:00	6,066	19	1,097	1	1,197	1	1,112	6	1,124	3	1,072	4	304	2	160	2
	8:00	6,343	9	1,098	2	1,225	3	1,184	1	1,093	0	1,089	1	434	1	220	1
	9:00	4,986	14	814	5	792	1	788	0	811	1	882	1	584	3	315	3
	10:00	5,216	10	847	1	769	3	734	1	748	3	909	1	752	1	457	0
	11:00	6,483	9	991	1	938	3	950	2	981	3	1,125	0	999	0	499	0
AFTERNOON	NOON	8,416	11	1,238	2	1,185	2	1,268	3	1,301	2	1,555	0	1,172	1	697	1
	1:00	8,395	16	1,337	0	1,158	4	1,234	1	1,260	3	1,547	3	1,133	4	726	1
	2:00	8,668	18	1,273	5	1,252	0	1,276	3	1,387	4	1,684	3	1,063	1	733	2
	3:00	10,293	23	1,553	3	1,549	3	1,581	3	1,691	4	2,131	4	1,080	4	708	2
	4:00	10,592	21	1,646	3	1,637	2	1,618	4	1,808	7	2,131	0	1,004	3	748	2
	5:00	11,311	19	1,855	0	1,880	1	1,841	4	1,994	2	2,101	5	925	2	715	5
	6:00	7,754	27	1,212	6	1,189	4	1,179	4	1,225	3	1,425	3	839	4	685	3
	7:00	5,015	18	702	5	679	2	684	2	692	2	915	2	783	5	560	0
	8:00	3,679	15	487	4	489	2	488	2	546	0	680	2	549	3	440	2
	9:00	3,415	21	392	2	462	3	467	4	477	3	625	4	557	2	435	3
	10:00	2,659	30	297	5	267	2	332	4	335	4	572	4	537	9	319	2
	11:00	2,173	20	226	3	193	0	257	3	266	4	457	5	507	3	267	2
TOTALS		121,504	392	18,255	53	18,032	40	18,086	53	19,008	64	22,387	63	15,159	70	10,577	49

2005 --- DIRECTIONAL ANALYSIS
(A crash consisting of a series of collisions, overturning, etc., is classified according to the first event on the road.)

STATEWIDE

TWO MOTOR VEHICLE ACCIDENTS		PROPERTY DAMAGE		
AT ROAD INTERSECTION	TOTAL	FATAL CRASHES	INJURY CRASHES	PROPERTY DAMAGE CRASHES
PARKED MOTOR VEHICLE	133	0	20	113
REAR END, SLOW OR STOP	11,741	6	4,595	7,140
REAR END, TURN	931	1	342	588
LEFT TURN, SAME ROADWAY	5,405	25	2,486	2,894
LEFT TURN, DIFFERENT ROADWAYS	6,118	25	2,629	3,464
RIGHT TURN, SAME ROADWAY	692	2	160	530
RIGHT TURN, DIFFERENT ROADWAYS	1,248	3	361	884
HEAD ON	654	12	376	266
SIDESWIPE, SAME DIRECTION	1,768	1	295	1,472
SIDESWIPE, OPPOSITE DIRECTION	617	1	204	412
ANGLE	17,281	117	8,034	9,130
BACKING UP	616	0	85	531
OTHER COLLISION WITH VEHICLE	482	1	195	286
TOTALS	47,686	194	19,782	27,710
NOT AT ROAD INTERSECTION		PROPERTY DAMAGE		
NOT AT ROAD INTERSECTION	TOTAL	FATAL CRASHES	INJURY CRASHES	PROPERTY DAMAGE CRASHES
PARKED MOTOR VEHICLE	3,029	7	454	2,568
REAR END, SLOW OR STOP	45,653	50	17,146	28,457
REAR END, TURN	1,736	2	717	1,017
LEFT TURN, SAME ROADWAY	6,327	35	2,547	3,745
LEFT TURN, DIFFERENT ROADWAYS	4,217	8	1,582	2,627
RIGHT TURN, SAME ROADWAY	1,521	1	364	1,156
RIGHT TURN, DIFFERENT ROADWAYS	890	0	232	658
HEAD ON	2,181	140	1,322	719
SIDESWIPE, SAME DIRECTION	11,463	21	1,855	9,587
SIDESWIPE, OPPOSITE DIRECTION	3,526	38	1,365	2,123
ANGLE	15,198	71	5,226	9,901
BACKING UP	4,114	2	392	3,720
OTHER COLLISION WITH VEHICLE	1,474	9	495	970
TOTALS	101,329	384	33,697	67,248

OTHER CRASHES		PROPERTY DAMAGE		
OTHER CRASHES	TOTAL	FATAL CRASHES	INJURY CRASHES	PROPERTY DAMAGE CRASHES
AT ROAD INTERSECTION				
UNKNOWN	66	0	27	39
RAN OFF ROAD - RIGHT	731	9	255	467
RAN OFF ROAD - LEFT	301	1	103	197
RAN OFF ROAD - STRAIGHT	273	0	103	170
JACKKNIFE	23	0	2	21
OVERTURN/ROLLOVER	325	3	189	133
OTHER NON-COLLISION	217	0	107	110
PEDALCYCLIST	198	5	189	4
RR TRAIN, ENGINE	1	1	0	0
ANIMAL	105	0	14	91
MOVABLE OBJECT	109	1	21	87
FIXED OBJECT	2,719	25	975	1,719
NOT AT ROAD INTERSECTION				
UNKNOWN	322	2	77	243
RAN OFF ROAD - RIGHT	6,697	69	2,722	3,906
RAN OFF ROAD - LEFT	3,681	34	1,363	2,284
RAN OFF ROAD - STRAIGHT	294	2	99	193
JACKKNIFE	163	0	34	129
OVERTURN/ROLLOVER	4,311	91	2,645	1,575
OTHER NON-COLLISION	1,571	14	516	1,041
PEDALCYCLIST	389	25	353	11
RR TRAIN, ENGINE	28	3	10	15
ANIMAL	15,514	3	730	14,781
MOVABLE OBJECT	2,259	10	404	1,845
FIXED OBJECT	31,190	373	12,287	18,530
TOTALS	71,487	671	23,225	47,591

PEDESTRIAN CRASHES	ALL PEDESTRIAN CRASHES	FATAL CRASHES		INJURY CRASHES			
		TOTAL	INTER-SECTION	NON-INTER-SECTION	INTER-SECTION		NON-INTER-SECTION
					TOTAL	INTER-SECTION	
STOPPED IN TRAVEL LANE	21	0	0	0	18	5	13
PARKED OUT OF TRAVEL LANES	11	0	0	0	10	1	9
PARKED IN TRAVEL LANES	9	0	0	0	9	0	9
GOING STRAIGHT AHEAD	1,268	150	11	139	1,088	167	921
CHANGING LANES OR MERGING	18	6	0	6	11	2	9
PASSING	21	1	0	1	20	2	18
MAKING RIGHT TURN	125	0	0	0	124	69	55
MAKING LEFT TURN	126	5	3	2	121	66	55
MAKING U TURN	3	0	0	0	3	0	3
BACKING	75	3	0	3	71	0	71
SLOWING OR STOPPING	34	0	0	0	32	9	23
STARTING IN ROADWAY	39	2	1	1	36	12	24
PARKING	7	0	0	0	7	0	7
LEAVING PARKED POSITION	20	0	0	0	20	2	18
AVOIDING OBJECT IN ROAD	12	0	0	0	12	1	11
OTHER	49	2	0	2	46	8	38
TOTAL	1,838	169	15	154	1,628	344	1,284

2005 --- DIRECTIONAL ANALYSIS
(A crash consisting of a series of collisions, overturning, etc., is classified according to the first event on the road.)

RURAL

TWO MOTOR VEHICLE ACCIDENTS				
	TOTAL	FATAL CRASHES	INJURY CRASHES	PROPERTY DAMAGE CRASHES
AT ROAD INTERSECTION				
PARKED MOTOR VEHICLE	46	0	7	39
REAR END, SLOW OR STOP	4,064	4	1,737	2,323
REAR END, TURN	484	0	201	283
LEFT TURN, SAME ROADWAY	2,257	17	1,138	1,102
LEFT TURN, DIFFERENT ROADWAYS	3,433	20	1,556	1,857
RIGHT TURN, SAME ROADWAY	219	1	58	160
RIGHT TURN, DIFFERENT ROADWAYS	618	3	202	413
HEAD ON	191	9	117	65
SIDESWIPE, SAME DIRECTION	375	1	92	282
SIDESWIPE, OPPOSITE DIRECTION	254	1	102	151
ANGLE	4,477	71	2,520	1,886
BACKING UP	231	0	39	192
OTHER COLLISION WITH VEHICLE	205	0	86	149
TOTALS	16,854	127	7,855	8,872
NOT AT ROAD INTERSECTION				
PARKED MOTOR VEHICLE	988	5	226	757
REAR END, SLOW OR STOP	13,337	33	5,537	7,767
REAR END, TURN	830	2	399	429
LEFT TURN, SAME ROADWAY	2,763	24	1,265	1,474
LEFT TURN, DIFFERENT ROADWAYS	1,727	5	675	1,047
RIGHT TURN, SAME ROADWAY	503	1	145	357
RIGHT TURN, DIFFERENT ROADWAYS	358	0	111	247
HEAD ON	1,062	110	708	244
SIDESWIPE, SAME DIRECTION	3,013	14	635	2,364
SIDESWIPE, OPPOSITE DIRECTION	2,217	31	995	1,191
ANGLE	2,221	47	919	1,255
BACKING UP	1,287	2	175	1,110
OTHER COLLISION WITH VEHICLE	611	9	237	365
TOTALS	30,917	283	12,027	18,607

OTHER CRASHES				
	TOTAL	FATAL CRASHES	INJURY CRASHES	PROPERTY DAMAGE CRASHES
AT ROAD INTERSECTION				
UNKNOWN	14	0	5	9
RAN OFF ROAD - RIGHT	159	0	59	100
RAN OFF ROAD - LEFT	71	0	28	43
RAN OFF ROAD - STRAIGHT	95	0	40	55
JACKKNIFE	12	0	1	11
OVERTURN/ROLLOVER	258	2	146	110
OTHER NON-COLLISION	70	0	31	39
PEDALCYCLIST	51	3	48	0
ANIMAL	49	0	6	43
MOVABLE OBJECT	60	1	14	45
FIXED OBJECT	2,203	18	838	1,347
NOT AT ROAD INTERSECTION				
UNKNOWN	91	1	24	66
RAN OFF ROAD - RIGHT	2,008	32	844	1,132
RAN OFF ROAD - LEFT	969	10	370	589
RAN OFF ROAD - STRAIGHT	45	0	15	30
JACKKNIFE	108	0	27	81
OVERTURN/ROLLOVER	3,841	85	2,343	1,413
OTHER NON-COLLISION	816	5	214	597
PEDALCYCLIST	168	16	148	4
RR TRAIN, ENGINE	15	2	6	7
ANIMAL	13,717	3	601	13,113
MOVABLE OBJECT	1,321	6	234	1,081
FIXED OBJECT	26,299	346	10,807	15,146
TOTALS	52,440	530	16,849	35,061

	ALL PEDESTRIAN CRASHES	TOTAL	FATAL CRASHES		INJURY CRASHES		
			INTER-SECTION	NON-INTER-SECTION	TOTAL	INTER-SECTION	NON-INTER-SECTION
PEDESTRIAN CRASHES							
STOPPED IN TRAVEL LANE	9	0	0	0	7	3	4
PARKED OUT OF TRAVEL LANES	3	0	0	0	2	0	2
PARKED IN TRAVEL LANES	8	0	0	0	8	0	8
GOING STRAIGHT AHEAD	509	81	4	77	418	37	379
CHANGING LANES OR MERGING	4	1	0	1	3	0	3
PASSING	14	1	0	1	13	0	13
MAKING RIGHT TURN	11	0	0	0	10	7	3
MAKING LEFT TURN	14	2	1	1	12	8	4
BACKING	19	1	0	1	18	0	18
SLOWING OR STOPPING	10	0	0	0	10	0	10
STARTING IN ROADWAY	6	0	0	0	5	1	4
PARKING	1	0	0	0	1	0	1
LEAVING PARKED POSITION	4	0	0	0	4	1	3
AVOIDING OBJECT IN ROAD	6	0	0	0	6	0	6
OTHER	2	0	0	0	2	0	2
TOTAL	625	86	5	81	522	57	465

2005 --- DIRECTIONAL ANALYSIS
(A crash consisting of a series of collisions, overturning, etc., is classified according to the first event on the road.)

URBAN

TWO MOTOR VEHICLE ACCIDENTS		FATAL INJURY		PROPERTY
AT ROAD INTERSECTION	TOTAL	CRASHES	CRASHES	DAMAGE
				CRASHES
PARKED MOTOR VEHICLE	87	0	13	74
REAR END, SLOW OR STOP	7,677	2	2,858	4,817
REAR END, TURN	447	1	141	305
LEFT TURN, SAME ROADWAY	3,148	8	1,348	1,792
LEFT TURN, DIFFERENT ROADWAYS	2,685	5	1,073	1,607
RIGHT TURN, SAME ROADWAY	473	1	102	370
RIGHT TURN, DIFFERENT ROADWAYS	630	0	159	471
HEAD ON	463	3	259	201
SIDESWIPE, SAME DIRECTION	1,393	0	203	1,190
SIDESWIPE, OPPOSITE DIRECTION	363	0	102	261
ANGLE	12,804	46	5,514	7,244
BACKING UP	385	0	46	339
OTHER COLLISION WITH VEHICLE	<u>277</u>	<u>1</u>	<u>109</u>	<u>167</u>
TOTALS	30,832	67	11,927	18,838
NOT AT ROAD INTERSECTION		FATAL INJURY		PROPERTY
				DAMAGE
				CRASHES
PARKED MOTOR VEHICLE	2,041	2	228	1,811
REAR END, SLOW OR STOP	32,316	17	11,609	20,690
REAR END, TURN	906	0	318	588
LEFT TURN, SAME ROADWAY	3,564	11	1,282	2,271
LEFT TURN, DIFFERENT ROADWAYS	2,490	3	907	1,580
RIGHT TURN, SAME ROADWAY	1,018	0	219	799
RIGHT TURN, DIFFERENT ROADWAYS	532	0	121	411
HEAD ON	1,119	30	614	475
SIDESWIPE, SAME DIRECTION	8,450	7	1,220	7,223
SIDESWIPE, OPPOSITE DIRECTION	1,309	7	370	932
ANGLE	12,977	24	4,307	8,646
BACKING UP	2,827	0	217	2,610
OTHER COLLISION WITH VEHICLE	<u>863</u>	<u>0</u>	<u>258</u>	<u>605</u>
TOTALS	70,412	101	21,670	48,641

OTHER CRASHES		FATAL INJURY		PROPERTY
AT ROAD INTERSECTION	TOTAL	CRASHES	CRASHES	DAMAGE
				CRASHES
UNKNOWN	52	0	22	30
RAN OFF ROAD - RIGHT	572	9	196	367
RAN OFF ROAD - LEFT	230	1	75	154
RAN OFF ROAD - STRAIGHT	178	0	63	115
JACKKNIFE	11	0	1	10
OVERTURN/ROLLOVER	67	1	43	23
OTHER NON-COLLISION	147	0	76	71
PEDALCYCLIST	147	2	141	4
RR TRAIN, ENGINE	1	1	0	0
ANIMAL	56	0	8	48
MOVABLE OBJECT	49	0	7	42
FIXED OBJECT	516	7	137	372
NOT AT ROAD INTERSECTION		FATAL INJURY		PROPERTY
				DAMAGE
				CRASHES
UNKNOWN	231	1	53	177
RAN OFF ROAD - RIGHT	4,689	37	1,878	2,774
RAN OFF ROAD - LEFT	2,712	24	993	1,695
RAN OFF ROAD - STRAIGHT	249	2	84	163
JACKKNIFE	55	0	7	48
OVERTURN/ROLLOVER	470	6	302	162
OTHER NON-COLLISION	755	9	302	444
PEDALCYCLIST	221	9	205	7
RR TRAIN, ENGINE	13	1	4	8
ANIMAL	1,797	0	129	1,668
MOVABLE OBJECT	938	4	170	764
FIXED OBJECT	<u>4,891</u>	<u>27</u>	<u>1,480</u>	<u>3,384</u>
TOTALS	19,047	141	6,376	12,530

	ALL	FATAL CRASHES		INJURY CRASHES			
		PEDESTRIAN	NON-		NON-		
			CRASHES	INTER-	INTER-	INTER-	INTER-
PEDESTRIAN CRASHES		TOTAL	SECTION	SECTION	TOTAL	SECTION	SECTION
STOPPED IN TRAVEL LANE	12	0	0	0	11	2	9
PARKED OUT OF TRAVEL LANES	8	0	0	0	8	1	7
PARKED IN TRAVEL LANES	1	0	0	0	1	0	1
GOING STRAIGHT AHEAD	759	69	7	62	672	130	542
CHANGING LANES OR MERGING	14	5	0	5	8	2	6
PASSING	7	0	0	0	7	2	5
MAKING RIGHT TURN	114	0	0	0	114	62	52
MAKING LEFT TURN	112	3	2	1	109	58	51
MAKING U TURN	3	0	0	0	3	0	3
BACKING	56	2	0	2	53	0	53
SLOWING OR STOPPING	24	0	0	0	22	9	13
STARTING IN ROADWAY	33	2	1	1	31	11	20
PARKING	6	0	0	0	6	0	6
LEAVING PARKED POSITION	16	0	0	0	16	1	15
AVOIDING OBJECT IN ROAD	6	0	0	0	6	1	5
OTHER	<u>42</u>	<u>2</u>	<u>0</u>	<u>2</u>	<u>39</u>	<u>8</u>	<u>31</u>
TOTAL	1,213	83	10	73	1,106	287	819

2005 – VEHICLE TRAFFIC CONTROL

STATEWIDE

VEHICLE TRAFFIC CONTROL	INTERSECTION			NON-INTERSECTION		
	ALL CRASHES	FATAL CRASHES	INJURY CRASHES	ALL CRASHES	FATAL CRASHES	INJURY CRASHES
NO CONTROL PRESENT	6,640	24	2,629	108,811	639	32,248
STOP SIGN	18,611	114	7,974	6,659	10	2,331
YIELD SIGN	603	3	225	1,513	3	461
STOP AND GO SIGNAL	21,445	66	8,533	16,667	22	5,815
FLASHING SIGNAL WITH STOP SIGN	685	11	354	192	1	79
FLASHING SIGNAL WITHOUT STOP SIGN	312	3	143	218	0	73
RR GATE AND FLASHER	6	1	2	159	3	52
RR FLASHER	6	0	1	28	0	10
RR CROSSBUCKS ONLY	5	0	1	51	0	18
HUMAN CONTROL	71	0	33	401	2	149
WARNING SIGN	38	1	17	575	7	205
SCHOOL ZONE SIGNS	28	0	8	391	2	92
FLASHING STOP AND GO SIGNAL	205	1	96	181	0	74
DOUBLE YELLOW LINE, NO PASSING ZONE	4,373	30	2,061	32,744	466	14,397
OTHER	92	0	34	630	9	217
TOTALS	53,120	254	22,111	169,220	1,164	56,221
CONTROL OPERATING PROPERLY	45,461	228	19,120	60,493	523	23,906
NOT OPERATING PROPERLY	1,162	2	436	10,043	39	3,032
UNKNOWN	6,497	24	2,555	98,684	602	29,283
TOTALS	53,120	254	22,111	169,220	1,164	56,221



2005 – VEHICLE TRAFFIC CONTROL

RURAL

VEHICLE TRAFFIC CONTROL	INTERSECTION			NON-INTERSECTION		
	ALL CRASHES	FATAL CRASHES	INJURY CRASHES	ALL CRASHES	FATAL CRASHES	INJURY CRASHES
NO CONTROL PRESENT	1,623	8	704	45,206	395	12,696
STOP SIGN	9,045	83	4,244	1,639	6	592
YIELD SIGN	280	2	99	344	2	105
STOP AND GO SIGNAL	4,312	21	1,801	1,976	4	692
FLASHING SIGNAL WITH STOP SIGN	482	11	275	62	1	29
FLASHING SIGNAL WITHOUT STOP SIGN	106	1	50	33	0	10
RR GATE AND FLASHER	1	0	0	57	2	17
RR FLASHER	1	0	1	4	0	3
RR CROSSBUCKS ONLY	0	0	0	27	0	13
HUMAN CONTROL	32	0	18	220	1	91
WARNING SIGN	24	1	11	377	4	140
SCHOOL ZONE SIGNS	5	0	1	39	0	14
FLASHING STOP AND GO SIGNAL	55	0	28	52	0	23
DOUBLE YELLOW LINE, NO PASSING ZONE	3,958	29	1,883	30,591	448	13,607
OTHER	35	0	13	250	7	93
TOTALS	19,959	156	9,128	80,877	870	28,125
CONTROL OPERATING PROPERLY	18,079	146	8,327	35,335	474	15,269
NOT OPERATING PROPERLY	224	1	84	1,994	11	654
UNKNOWN	1,656	9	717	43,548	385	12,202
TOTALS	19,959	156	9,128	80,877	870	28,125

URBAN

VEHICLE TRAFFIC CONTROL	INTERSECTION			NON-INTERSECTION		
	ALL CRASHES	FATAL CRASHES	INJURY CRASHES	ALL CRASHES	FATAL CRASHES	INJURY CRASHES
NO CONTROL PRESENT	5,017	16	1,925	63,605	244	19,552
STOP SIGN	9,566	31	3,730	5,020	4	1,739
YIELD SIGN	323	1	126	1,169	1	356
STOP AND GO SIGNAL	17,133	45	6,732	14,691	18	5,123
FLASHING SIGNAL WITH STOP SIGN	203	0	79	130	0	50
FLASHING SIGNAL WITHOUT STOP SIGN	206	2	93	185	0	63
RR GATE AND FLASHER	5	1	2	102	1	35
RR FLASHER	5	0	0	24	0	7
RR CROSSBUCKS ONLY	5	0	1	24	0	5
HUMAN CONTROL	39	0	15	181	1	58
WARNING SIGN	14	0	6	198	3	65
SCHOOL ZONE SIGNS	23	0	7	352	2	78
FLASHING STOP AND GO SIGNAL	150	1	68	129	0	51
DOUBLE YELLOW LINE, NO PASSING ZONE	415	1	178	2,153	18	790
OTHER	57	0	21	380	2	124
TOTALS	33,161	98	12,983	88,343	294	28,096
CONTROL OPERATING PROPERLY	27,382	82	10,793	25,158	49	8,637
NOT OPERATING PROPERLY	938	1	352	8,049	28	2,378
UNKNOWN	4,841	15	1,838	55,136	217	17,081
TOTALS	33,161	98	12,983	88,343	294	28,096

2005 – TYPE OF ROAD SURFACE

STATEWIDE

TYPE	ALL CRASHES	FATAL CRASHES	INJURY CRASHES
CONCRETE	5,760	34	1,796
GROOVED CONCRETE	2,079	15	688
SMOOTH ASPHALT	143,255	903	52,975
COARSE ASPHALT	57,083	445	21,522
GRAVEL	1,110	4	342
SAND	135	0	41
SOIL	137	0	37
OTHER	12,781	17	931
TOTAL	222,340	1,418	78,332

RURAL

TYPE	ALL CRASHES	FATAL CRASHES	INJURY CRASHES
CONCRETE	2,192	22	652
GROOVED CONCRETE	823	10	280
SMOOTH ASPHALT	59,819	655	24,552
COARSE ASPHALT	26,201	328	11,050
GRAVEL	781	3	275
SAND	104	0	29
SOIL	78	0	29
OTHER	10,838	8	386
TOTAL	100,836	1,026	37,253

URBAN

TYPE	ALL CRASHES	FATAL CRASHES	INJURY CRASHES
CONCRETE	3,568	12	1,144
GROOVED CONCRETE	1,256	5	408
SMOOTH ASPHALT	83,436	248	28,423
COARSE ASPHALT	30,882	117	10,472
GRAVEL	329	1	67
SAND	31	0	12
SOIL	59	0	8
OTHER	1,943	9	545
TOTAL	121,504	392	41,079

2005 – ROAD SURFACE CONDITION

STATEWIDE

CONDITION	ALL CRASHES	FATAL CRASHES	INJURY CRASHES
DRY	178,045	1,209	63,328
WET	36,800	187	12,885
WATER (STANDING, MOVING)	1,535	7	522
ICE	3,608	6	1,021
SNOW	1,118	3	245
SLUSH	403	1	118
SAND, MUD, DIRT, GRAVEL	276	1	97
FUEL, OIL	15	0	6
OTHER	36	1	12
UNKNOWN	504	3	98
TOTALS	222,340	1,418	78,332

RURAL

CONDITION	ALL CRASHES	FATAL CRASHES	INJURY CRASHES
DRY	79,768	864	29,792
WET	16,887	146	6,231
WATER (STANDING, MOVING)	756	5	268
ICE	2,131	5	625
SNOW	697	2	160
SLUSH	249	1	69
SAND, MUD, DIRT, GRAVEL	201	1	77
FUEL, OIL	4	0	1
OTHER	12	0	5
UNKNOWN	131	2	25
TOTALS	100,836	1,026	37,253

URBAN

CONDITION	ALL CRASHES	FATAL CRASHES	INJURY CRASHES
DRY	98,277	345	33,536
WET	19,913	41	6,654
WATER (STANDING, MOVING)	779	2	254
ICE	1,477	1	396
SNOW	421	1	85
SLUSH	154	0	49
SAND, MUD, DIRT, GRAVEL	75	0	20
FUEL, OIL	11	0	5
OTHER	24	1	7
UNKNOWN	373	1	73
TOTALS	121,504	392	41,079

2005 – ROAD FEATURE

STATEWIDE

ROADWAY FEATURE	ALL CRASHES	FATAL CRASHES	INJURY CRASHES
NO SPECIAL FEATURE	141,178	943	45,835
BRIDGE	3,062	29	1,085
BRIDGE APPROACH	634	9	227
UNDERPASS	496	6	154
DRIVEWAY, PUBLIC	6,990	26	2,574
DRIVEWAY, PRIVATE	6,573	93	2,746
ALLEY INTERSECTION	213	1	84
FOUR-WAY INTERSECTION	29,801	154	12,799
T-INTERSECTION	22,130	93	8,829
Y-INTERSECTION	1,189	7	483
TRAFFIC CIRCLE/ROUNDBOUT	199	0	60
FIVE-POINT, OR MORE RELATED TO INTERSECTION	261 3,349	1 12	104 1,209
NON-INTERSECTION MEDIAN CROSSING	404	5	163
END OR BEGINNING-DIVIDED HIGHWAY	109	1	34
OFF RAMP ENTRY	1,011	11	356
OFF RAMP PROPER	1,114	4	372
OFF RAMP TERMINAL ON CROSSROAD	832	6	258
MERGE LANE BETWEEN ON AND OFF RAMP	246	1	80
ON RAMP ENTRY	1,055	5	375
ON RAMP PROPER	432	2	143
ON RAMP TERMINAL ON CROSSROAD	234	2	90
RAILROAD CROSSING	247	2	92
TUNNEL	12	0	2
SHARED-USE PATHS OR TRAILS	19	0	8
OTHER	550	5	170
TOTAL	222,340	1,418	78,332



2005 – ROAD FEATURE

RURAL

ROADWAY FEATURE	ALL CRASHES	FATAL CRASHES	INJURY CRASHES
NO SPECIAL FEATURE	66,438	695	22,092
BRIDGE	1,512	23	586
BRIDGE APPROACH	300	8	110
UNDERPASS	152	4	40
DRIVEWAY, PUBLIC	3,841	18	1,670
DRIVEWAY, PRIVATE	5,514	91	2,499
ALLEY INTERSECTION	46	0	20
FOUR-WAY INTERSECTION	8,984	90	4,361
T-INTERSECTION	10,313	62	4,466
Y-INTERSECTION	662	4	301
TRAFFIC CIRCLE/ROUNDBOUT	39	0	11
FIVE-POINT, OR MORE	78	1	33
RELATED TO INTERSECTION	1,060	6	410
NON-INTERSECTION MEDIAN CROSSING	147	4	57
END OR BEGINNING-DIVIDED HIGHWAY	45	1	8
OFF RAMP ENTRY	243	5	79
OFF RAMP PROPER	294	2	106
OFF RAMP TERMINAL ON CROSSROAD	284	4	84
MERGE LANE BETWEEN ON AND OFF RAMP	43	0	15
ON RAMP ENTRY	283	2	106
ON RAMP PROPER	152	2	51
ON RAMP TERMINAL ON CROSSROAD	77	1	32
RAILROAD CROSSING	130	2	54
TUNNEL	9	0	1
SHARED-USE PATHS OR TRAILS	13	0	8
OTHER	177	1	53
TOTAL	100,836	1,026	37,253

URBAN

ROADWAY FEATURE	ALL CRASHES	FATAL CRASHES	INJURY CRASHES
NO SPECIAL FEATURE	74,740	248	23,743
BRIDGE	1,550	6	499
BRIDGE APPROACH	334	1	117
UNDERPASS	344	2	114
DRIVEWAY, PUBLIC	3,149	8	904
DRIVEWAY, PRIVATE	1,059	2	247
ALLEY INTERSECTION	167	1	64
FOUR-WAY INTERSECTION	20,817	64	8,438
T-INTERSECTION	11,817	31	4,363
Y-INTERSECTION	527	3	182
TRAFFIC CIRCLE/ROUNDBOUT	160	0	49
FIVE-POINT, OR MORE	183	0	71
RELATED TO INTERSECTION	2,289	6	799
NON-INTERSECTION MEDIAN CROSSING	257	1	106
END OR BEGINNING-DIVIDED HIGHWAY	64	0	26
OFF RAMP ENTRY	768	6	277
OFF RAMP PROPER	820	2	266
OFF RAMP TERMINAL ON CROSSROAD	548	2	174
MERGE LANE BETWEEN ON AND OFF RAMP	203	1	65
ON RAMP ENTRY	772	3	269
ON RAMP PROPER	280	0	92
ON RAMP TERMINAL ON CROSSROAD	157	1	58
RAILROAD CROSSING	117	0	38
TUNNEL	3	0	1
SHARED-USE PATHS OR TRAILS	6	0	0
OTHER	373	4	117
TOTAL	121,504	392	41,079

2005 – CHARACTER OF ROADWAY

STATEWIDE

CHARACTER OF ROADWAY	ALL CRASHES	FATAL CRASHES	INJURY CRASHES
STRAIGHT - LEVEL	139,796	684	49,555
STRAIGHT - HILLCREST	6,910	49	2,559
STRAIGHT - GRADE	30,053	171	11,109
STRAIGHT - BOTTOM	2,049	12	800
CURVE - LEVEL	16,556	280	7,374
CURVE - HILLCREST	1,841	20	740
CURVE - GRADE	11,346	178	4,876
CURVE - BOTTOM	803	8	325
OTHER	164	0	38
UNKNOWN	12,822	16	956
TOTAL	222,340	1,418	78,332

RURAL

CHARACTER OF ROADWAY	ALL CRASHES	FATAL CRASHES	INJURY CRASHES
STRAIGHT - LEVEL	51,947	463	20,304
STRAIGHT - HILLCREST	2,416	33	972
STRAIGHT - GRADE	12,641	110	4,976
STRAIGHT - BOTTOM	924	9	384
CURVE - LEVEL	12,341	242	5,819
CURVE - HILLCREST	936	12	433
CURVE - GRADE	8,235	141	3,733
CURVE - BOTTOM	490	7	216
OTHER	52	0	13
UNKNOWN	10,854	9	403
TOTAL	100,836	1,026	37,253

URBAN

CHARACTER OF ROADWAY	ALL CRASHES	FATAL CRASHES	INJURY CRASHES
STRAIGHT - LEVEL	87,849	221	29,251
STRAIGHT - HILLCREST	4,494	16	1,587
STRAIGHT - GRADE	17,412	61	6,133
STRAIGHT - BOTTOM	1,125	3	416
CURVE - LEVEL	4,215	38	1,555
CURVE - HILLCREST	905	8	307
CURVE - GRADE	3,111	37	1,143
CURVE - BOTTOM	313	1	109
OTHER	112	0	25
UNKNOWN	1,968	7	553
TOTAL	121,504	392	41,079

2005 – ROADWAY DEFECTS

STATEWIDE

ROAD DEFECTS	ALL CRASHES	FATAL CRASHES	INJURY CRASHES
NONE	217,057	1,406	76,663
ROAD SURFACE CONDITION	2,726	9	866
DEBRIS	392	0	98
RUT, HOLES, BUMPS	90	0	33
WORK ZONE	495	0	175
WORN TRAVEL-POLISHED SURFACE	25	0	11
OBSTRUCTION IN ROADWAY	187	0	50
TRAFFIC CONTROL DEVICE INOPERATIVE	111	1	44
SHOULDERS LOW, SOFT OR HIGH	198	1	95
NO SHOULDERS	41	0	13
NON-HIGHWAY WORK	18	0	6
OTHER	436	1	142
UNKNOWN	564	0	136
TOTALS	222,340	1,418	78,332
ACCIDENT ROAD DEFECT	4719	12	1533
ACCIDENT NO ROAD DEFECT	217,057	1406	76663
ROAD DEFECT UNKNOWN	564	0	136
TOTALS	222,340	1,418	78,332



2005 – ROADWAY DEFECTS

RURAL

ROAD DEFECTS	ALL CRASHES	FATAL CRASHES	INJURY CRASHES
NONE	98,580	1,017	36,528
ROAD SURFACE CONDITION	1,285	8	420
DEBRIS	196	0	47
RUT, HOLES, BUMPS	42	0	14
WORK ZONE	145	0	60
WORN TRAVEL-POLISHED SURFACE	15	0	6
OBSTRUCTION IN ROADWAY	78	0	17
TRAFFIC CONTROL DEVICE INOPERATIVE	43	1	18
SHOULDERS LOW, SOFT OR HIGH	151	0	78
NO SHOULDERS	17	0	4
NON-HIGHWAY WORK	5	0	1
OTHER	135	0	36
UNKNOWN	144	0	24
TOTALS	100,836	1,026	37,253
ACCIDENT ROAD DEFECT	2112	9	701
ACCIDENT NO ROAD DEFECT	98,580	1017	36528
ROAD DEFECT UNKNOWN	144	0	24
TOTALS	100,836	1,026	37,253

URBAN

ROAD DEFECTS	ALL CRASHES	FATAL CRASHES	INJURY CRASHES
NONE	118,477	389	40,135
ROAD SURFACE CONDITION	1,441	1	446
DEBRIS	196	0	51
RUT, HOLES, BUMPS	48	0	19
WORK ZONE	350	0	115
WORN TRAVEL-POLISHED SURFACE	10	0	5
OBSTRUCTION IN ROADWAY	109	0	33
TRAFFIC CONTROL DEVICE INOPERATIVE	68	0	26
SHOULDERS LOW, SOFT OR HIGH	47	1	17
NO SHOULDERS	24	0	9
NON-HIGHWAY WORK	13	0	5
OTHER	301	1	106
UNKNOWN	420	0	112
TOTALS	121,504	392	41,079
ACCIDENT ROAD DEFECT	2607	3	832
ACCIDENT NO ROAD DEFECT	118,477	389	40135
ROAD DEFECT UNKNOWN	420	0	112
TOTALS	121,504	392	41,079

2005 – KIND OF LOCALITY

STATEWIDE

KIND OF LOCATION	ALL CRASHES	FATAL CRASHES	INJURY CRASHES
FARMS, WOODS, PASTURES	67,313	791	23,936
RESIDENTIAL	56,308	344	20,542
COMMERCIAL	95,129	271	32,654
INSTITUTIONAL	2,437	7	790
INDUSTRIAL	1,153	5	410
TOTALS	222,340	1,418	78,332

RURAL

KIND OF LOCATION	ALL CRASHES	FATAL CRASHES	INJURY CRASHES
FARMS, WOODS, PASTURES	61,433	747	22,035
RESIDENTIAL	21,287	202	8,598
COMMERCIAL	16,820	70	6,126
INSTITUTIONAL	954	4	370
INDUSTRIAL	342	3	124
TOTALS	100,836	1,026	37,253

URBAN

KIND OF LOCATION	ALL CRASHES	FATAL CRASHES	INJURY CRASHES
FARMS, WOODS, PASTURES	5,880	44	1,901
RESIDENTIAL	35,021	142	11,944
COMMERCIAL	78,309	201	26,528
INSTITUTIONAL	1,483	3	420
INDUSTRIAL	811	2	286
TOTALS	121,504	392	41,079



2005—WEATHER CONDITION



STATEWIDE

WEATHER CONDITION	ALL CRASHES	FATAL CRASHES	INJURY CRASHES
CLEAR	154,565	1,037	54,588
CLOUDY	43,261	268	15,569
RAIN	20,034	90	6,892
SNOW	1,486	3	356
FOG, SMOG, SMOKE	1,409	17	499
SLEET, HAIL, FREEZING RAIN/DRIZZLE	1,307	0	372
SEVERE CROSSWINDS	42	1	9
BLOWING SAND, DIRT, SNOW	11	0	3
OTHER	225	2	44
TOTALS	222,340	1,418	78,332



RURAL

WEATHER CONDITION	ALL CRASHES	FATAL CRASHES	INJURY CRASHES
CLEAR	69,172	737	25,611
CLOUDY	19,644	199	7,450
RAIN	9,208	70	3,324
SNOW	837	2	214
FOG, SMOG, SMOKE	1,133	16	411
SLEET, HAIL, FREEZING RAIN/DRIZZLE	743	0	225
SEVERE CROSSWINDS	31	1	6
BLOWING SAND, DIRT, SNOW	6	0	1
OTHER	62	1	11
TOTALS	100,836	1,026	37,253



URBAN

WEATHER CONDITION	ALL CRASHES	FATAL CRASHES	INJURY CRASHES
CLEAR	85,393	300	28,977
CLOUDY	23,617	69	8,119
RAIN	10,826	20	3,568
SNOW	649	1	142
FOG, SMOG, SMOKE	276	1	88
SLEET, HAIL, FREEZING RAIN/DRIZZLE	564	0	147
SEVERE CROSSWINDS	11	0	3
BLOWING SAND, DIRT, SNOW	5	0	2
OTHER	163	1	33
TOTALS	121,504	392	41,079

2005—LIGHT CONDITION

STATEWIDE

LIGHT CONDITION	ALL CRASHES	FATAL CRASHES	INJURY CRASHES
DAYLIGHT	151,831	705	55,461
DUSK	5,290	36	1,948
DAWN	3,660	30	1,129
DARK - LIGHTED ROADWAY	21,754	123	7,647
DARK - ROADWAY NOT LIGHTED	38,695	517	11,964
DARK - UNKNOWN LIGHTING	402	2	97
OTHER	97	0	23
UNKNOWN	611	5	63
TOTALS	222,340	1,418	78,332



RURAL

LIGHT CONDITION	ALL CRASHES	FATAL CRASHES	INJURY CRASHES
DAYLIGHT	62,108	524	25,208
DUSK	2,045	26	799
DAWN	2,244	20	648
DARK - LIGHTED ROADWAY	2,392	13	809
DARK - ROADWAY NOT LIGHTED	31,758	442	9,739
DARK - UNKNOWN LIGHTING	87	0	24
OTHER	31	0	9
UNKNOWN	171	1	17
TOTALS	100,836	1,026	37,253



URBAN

LIGHT CONDITION	ALL CRASHES	FATAL CRASHES	INJURY CRASHES
DAYLIGHT	89,723	181	30,253
DUSK	3,245	10	1,149
DAWN	1,416	10	481
DARK - LIGHTED ROADWAY	19,362	110	6,838
DARK - ROADWAY NOT LIGHTED	6,937	75	2,225
DARK - UNKNOWN LIGHTING	315	2	73
OTHER	66	0	14
UNKNOWN	440	4	46
TOTALS	121,504	392	41,079

2005—CRASH CONTROL

STATEWIDE

CRASH CONTROL	ALL	FATAL	INJURY	PERSONS	
	CRASHES	CRASHES	CRASHES	KILLED	INJURED
DRINKING CONDITION					
ALCOHOL OR DRUGS	12,023	398	6,525	436	9,964
NO ALCOHOL OR DRUGS	202,562	880	71,081	965	112,900
ALCOHOL OR DRUGS UNKNOWN	7,755	140	726	147	966
TOTALS	222,340	1,418	78,332	1548	123830
VIOLATION					
SPEED VIOLATIONS	26,912	454	11,566	505	17,009
SAFE SPEED VIOLATIONS	53,549	90	20,616	97	33,269
OTHER VIOLATIONS	117,497	713	42,734	782	69,195
NO VIOLATIONS	22,463	93	3,134	95	4,028
UNKNOWN	1,919	68	282	69	329
TOTALS	222,340	1,418	78,332	1548	123830
VEHICLE DEFECTS					
VEHICLE WITH DEFECTS	5,446	65	2,169	76	3,517
VEHICLE WITHOUT DEFECTS	129,677	894	48,356	981	76,246
VEHICLE CONDITION UNKNOWN	87,217	459	27,807	491	44,067
TOTALS	222,340	1,418	78,332	1548	123830

Note: In 2005, the definitions have been changed to use Category Severity first, then the Accident Severity. The data listed should not be compared to reports prior to 2005.



2005—CRASH CONTROL

RURAL

CRASH CONTROL	ALL CRASHES	FATAL CRASHES	INJURY CRASHES	PERSONS	
				KILLED	INJURED
DRINKING CONDITION					
ALCOHOL OR DRUGS	6,737	303	3,844	336	5,705
NO ALCOHOL OR DRUGS	89,963	627	32,926	691	52,484
ALCOHOL OR DRUGS UNKNOWN	4,136	96	483	102	646
TOTALS	100,836	1,026	37,253	1129	58835
VIOLATION					
SPEED VIOLATIONS	19,475	366	8,593	409	12,278
SAFE SPEED VIOLATIONS	19,196	54	8,039	56	13,372
OTHER VIOLATIONS	44,307	510	18,891	565	30,979
NO VIOLATIONS	17,096	57	1,605	59	2,059
UNKNOWN	762	39	125	40	147
TOTALS	100,836	1,026	37,253	1129	58835
VEHICLE DEFECTS					
VEHICLE WITH DEFECTS	3,106	55	1,317	63	2,134
VEHICLE WITHOUT DEFECTS	68,805	706	27,908	784	44,094
VEHICLE CONDITION UNKNOWN	28,925	265	8,028	282	12,607
TOTALS	100,836	1,026	37,253	1129	58835

URBAN

CRASH CONTROL	ALL CRASHES	FATAL CRASHES	INJURY CRASHES	PERSONS	
				KILLED	INJURED
DRINKING CONDITION					
ALCOHOL OR DRUGS	5,286	95	2,681	100	4,259
NO ALCOHOL OR DRUGS	112,599	253	38,155	274	60,416
ALCOHOL OR DRUGS UNKNOWN	3,619	44	243	45	320
TOTALS	121,504	392	41,079	419	64995
VIOLATION					
SPEED VIOLATIONS	7,437	88	2,973	96	4,731
SAFE SPEED VIOLATIONS	34,353	36	12,577	41	19,897
OTHER VIOLATIONS	73,190	203	23,843	217	38,216
NO VIOLATIONS	5,367	36	1,529	36	1,969
UNKNOWN	1,157	29	157	29	182
TOTALS	121,504	392	41,079	419	64995
VEHICLE DEFECTS					
VEHICLE WITH DEFECTS	2,340	10	852	13	1,383
VEHICLE WITHOUT DEFECTS	60,872	188	20,448	197	32,152
VEHICLE CONDITION UNKNOWN	58,292	194	19,779	209	31,460
TOTALS	121,504	392	41,079	419	64995

Note: In 2005, the definitions have been changed to use Category Severity first, then the Accident Severity. The data listed should not be compared to reports prior to 2005.

2005—CONTRIBUTING CIRCUMSTANCES

STATEWIDE

CIRCUMSTANCES CONTRIBUTING	ALL CRASHES	FATAL CRASHES	INJURY CRASHES
NO CONTRIBUTING CIRCUMSTANCES INDICATED	195,779	916	68,842
DISREGARDED YIELD SIGN	330	1	109
DISREGARDED STOP SIGN	4,153	57	2,145
DISREGARDED OTHER TRAFFIC SIGNS	800	5	350
DISREGARDED TRAFFIC SIGNALS	6,833	32	3,370
DISREGARDED ROAD MARKINGS	975	11	328
EXCEEDED AUTHORIZED SPEED LIMIT	6,811	310	3,609
EXCEEDED SAFE SPEED FOR CONDITIONS	21,542	196	8,685
FAILURE TO REDUCE SPEED	57,128	108	22,230
IMPROPER TURN	7,900	15	2,525
RIGHT TURN ON RED	198	0	48
CROSSED CENTERLINE/GOING WRONG WAY	11,443	366	5,664
IMPROPER LANE CHANGE	7,845	14	1,579
USE OF IMPROPER LANE	1,384	8	405
OVERCORRECTED/OVERSTEERED	7,664	132	3,487
PASSED STOPPED SCHOOL BUS	28	0	11
PASSED ON HILL	46	0	17
PASSED ON CURVE	128	4	55
OTHER IMPROPER PASSING	2,285	14	638
FAILED TO YIELD RIGHT OF WAY	39,615	167	16,179
INATTENTION	54,119	152	19,556
IMPROPER BACKING	4,529	1	496
IMPROPER PARKING	746	6	135
DRIVER DISTRACTED	3,035	6	1,119
IMPROPER OR NO SIGNAL	414	0	126
FOLLOWED TOO CLOSELY	7,211	6	2,498
OPERATED VEHICLE IN ERRATIC, RECKLESS, CARELESS, NEGLIGENT OR AGGRESSIVE MANNER	14,574	293	6,964
SWERVED OR AVOIDED DUE TO WIND, SLIPPERY SURFACE, VEHICLE, OBJECT, NON-MOTORIST	3,994	10	1,506
VISIBILITY OBSTRUCTED	2,447	15	823
OPERATED DEFECTIVE EQUIPMENT	3,028	25	1,167
ALCOHOL USE	9,987	214	5,411
DRUG USE	729	10	455
OTHER	7,388	64	2,839
UNABLE TO DETERMINE	11,159	45	3,606
UNKNOWN	4,403	39	1,058
TOTALS CIRCUMSTANCES	500,650	3,242	188,035

The data listed under Contributing Circumstances is not the number of crashes, but the number of contributing circumstances associated with the crashes.

2005—CONTRIBUTING CIRCUMSTANCES

RURAL

CIRCUMSTANCES CONTRIBUTING	ALL CRASHES	FATAL CRASHES	INJURY CRASHES
NO CONTRIBUTING CIRCUMSTANCES INDICATED	72,940	590	25,575
DISREGARDED YIELD SIGN	108	0	39
DISREGARDED STOP SIGN	2,147	46	1,104
DISREGARDED OTHER TRAFFIC SIGNS	152	2	67
DISREGARDED TRAFFIC SIGNALS	1,215	12	621
DISREGARDED ROAD MARKINGS	491	7	192
EXCEEDED AUTHORIZED SPEED LIMIT	4,474	234	2,463
EXCEEDED SAFE SPEED FOR CONDITIONS	16,074	178	6,710
FAILURE TO REDUCE SPEED	20,543	66	8,672
IMPROPER TURN	2,152	7	750
RIGHT TURN ON RED	19	0	3
CROSSED CENTERLINE/GOING WRONG WAY	9,285	312	4,640
IMPROPER LANE CHANGE	1,801	8	433
USE OF IMPROPER LANE	389	2	146
OVERCORRECTED/OVERSTEERED	5,308	109	2,528
PASSED STOPPED SCHOOL BUS	11	0	4
PASSED ON HILL	26	0	10
PASSED ON CURVE	92	4	40
OTHER IMPROPER PASSING	1,119	12	391
FAILED TO YIELD RIGHT OF WAY	13,951	104	6,617
INATTENTION	17,047	94	7,125
IMPROPER BACKING	1,470	0	206
IMPROPER PARKING	337	4	88
DRIVER DISTRACTED	745	2	316
IMPROPER OR NO SIGNAL	162	0	55
FOLLOWED TOO CLOSELY	1,207	2	437
OPERATED VEHICLE IN ERRATIC, RECKLESS, CARELESS, NEGLIGENT OR AGGRESSIVE MANNER	9,134	215	4,702
SWERVED OR AVOIDED DUE TO WIND, SLIPPERY SURFACE, VEHICLE, OBJECT, NON-MOTORIST	2,100	8	860
VISIBILITY OBSTRUCTED	531	7	189
OPERATED DEFECTIVE EQUIPMENT	1,712	21	695
ALCOHOL USE	5,733	163	3,322
DRUG USE	355	7	240
OTHER	2,503	31	1,017
UNABLE TO DETERMINE	2,728	22	1,000
UNKNOWN	1,110	18	245
TOTALS CIRCUMSTANCES	199,171	2,287	81,502

The data listed under Contributing Circumstances is not the number of crashes, but the number of contributing circumstances associated with the crashes.

2005—CONTRIBUTING CIRCUMSTANCES

URBAN

CIRCUMSTANCES CONTRIBUTING	ALL CRASHES	FATAL CRASHES	INJURY CRASHES
NO CONTRIBUTING CIRCUMSTANCES INDICATED	122,839	326	43,267
DISREGARDED YIELD SIGN	222	1	70
DISREGARDED STOP SIGN	2,006	11	1,041
DISREGARDED OTHER TRAFFIC SIGNS	648	3	283
DISREGARDED TRAFFIC SIGNALS	5,618	20	2,749
DISREGARDED ROAD MARKINGS	484	4	136
EXCEEDED AUTHORIZED SPEED LIMIT	2,337	76	1,146
EXCEEDED SAFE SPEED FOR CONDITIONS	5,468	18	1,975
FAILURE TO REDUCE SPEED	36,585	42	13,558
IMPROPER TURN	5,748	8	1,775
RIGHT TURN ON RED	179	0	45
CROSSED CENTERLINE/GOING WRONG WAY	2,158	54	1,024
IMPROPER LANE CHANGE	6,044	6	1,146
USE OF IMPROPER LANE	995	6	259
OVERCORRECTED/OVERSTEERED	2,356	23	959
PASSED STOPPED SCHOOL BUS	17	0	7
PASSED ON HILL	20	0	7
PASSED ON CURVE	36	0	15
OTHER IMPROPER PASSING	1,166	2	247
FAILED TO YIELD RIGHT OF WAY	25,664	63	9,562
INATTENTION	37,072	58	12,431
IMPROPER BACKING	3,059	1	290
IMPROPER PARKING	409	2	47
DRIVER DISTRACTED	2,290	4	803
IMPROPER OR NO SIGNAL	252	0	71
FOLLOWED TOO CLOSELY	6,004	4	2,061
OPERATED VEHICLE IN ERRATIC, RECKLESS, CARELESS, NEGLIGENT OR AGGRESSIVE MANNER	5,440	78	2,262
SWERVED OR AVOIDED DUE TO WIND, SLIPPERY SURFACE, VEHICLE, OBJECT, NON-MOTORIST	1,894	2	646
VISIBILITY OBSTRUCTED	1,916	8	634
OPERATED DEFECTIVE EQUIPMENT	1,316	4	472
ALCOHOL USE	4,254	51	2,089
DRUG USE	374	3	215
OTHER	4,885	33	1,822
UNABLE TO DETERMINE	8,431	23	2,606
UNKNOWN	3,293	21	813
TOTALS CIRCUMSTANCES	301,479	955	106,533

The data listed under Contributing Circumstances is not the number of crashes, but the number of contributing circumstances associated with the crashes.

3

**DRIVER & PEDESTRIAN
DATA**



2005—AGE OF DRIVER

STATEWIDE

AGE OF DRIVER	ALL CRASHES	FATAL CRASHES	INJURY CRASHES
15 AND YOUNGER	976	7	405
16	8,303	40	3,075
17	10,771	41	4,055
18	13,107	66	5,172
19	12,571	79	4,728
20 Thru 24	54,982	284	20,470
25 Thru 34	81,187	418	30,071
35 Thru 44	70,226	370	26,231
45 Thru 54	54,704	352	20,469
55 Thru 64	34,526	205	12,813
65 Thru 74	16,896	119	6,323
75 Thru 84	9,145	74	3,371
85 Thru 89	1,429	27	541
90 and OLDER	431	5	182
Not Stated	54	2	29
TOTAL DRIVERS	369,308	2,089	137,935

RURAL

AGE OF DRIVER	ALL CRASHES	FATAL CRASHES	INJURY CRASHES
15 AND YOUNGER	444	7	220
16	4,213	36	1,741
17	5,047	30	2,111
18	6,003	51	2,643
19	5,289	57	2,169
20 Thru 24	21,286	192	8,532
25 Thru 34	30,438	278	12,049
35 Thru 44	27,645	272	10,910
45 Thru 54	21,896	244	8,641
55 Thru 64	13,902	152	5,493
65 Thru 74	6,919	83	2,776
75 Thru 84	3,499	45	1,425
85 Thru 89	533	16	235
90 and OLDER	146	3	71
Not Stated	15	1	10
TOTAL DRIVERS	147,275	1,467	59,026

URBAN

AGE OF DRIVER	ALL CRASHES	FATAL CRASHES	INJURY CRASHES
15 AND YOUNGER	532	0	185
16	4,090	4	1,334
17	5,724	11	1,944
18	7,104	15	2,529
19	7,282	22	2,559
20 Thru 24	33,696	92	11,938
25 Thru 34	50,749	140	18,022
35 Thru 44	42,581	98	15,321
45 Thru 54	32,808	108	11,828
55 Thru 64	20,624	53	7,320
65 Thru 74	9,977	36	3,547
75 Thru 84	5,646	29	1,946
85 Thru 89	896	11	306
90 and OLDER	285	2	111
Not Stated	39	1	19
TOTAL DRIVERS	222,033	622	78,909

2005—SEX OF DRIVER



STATEWIDE

SEX OF DRIVER	ALL CRASHES	FATAL CRASHES	INJURY CRASHES
MALE	208,624	1,490	75,108
FEMALE	160,289	599	62,744
UNKNOWN	395	0	83
TOTAL DRIVERS	369,308	2,089	137,935

RURAL

SEX OF DRIVER	ALL CRASHES	FATAL CRASHES	INJURY CRASHES
MALE	87,413	1,056	33,942
FEMALE	59,728	411	25,052
UNKNOWN	134	0	32
TOTAL DRIVERS	147,275	1,467	59,026



URBAN

SEX OF DRIVER	ALL CRASHES	FATAL CRASHES	INJURY CRASHES
MALE	121,211	434	41,166
FEMALE	100,561	188	37,692
UNKNOWN	261	0	51
TOTAL DRIVERS	222,033	622	78,909

2005—DRIVER PHYSICAL CONDITION

STATEWIDE

PHYSICAL CONDITION	ALL CRASHES	FATAL CRASHES	INJURY CRASHES
APPARENTLY NORMAL	350,856	1,392	128,454
ILLNESS	299	4	151
FATIGUE	634	8	317
FELL ASLEEP, FAINTED, LOSS OF CONSCIOUSNESS	2,530	17	1,330
IMPAIRMENT DUE TO MEDICATIONS, DRUGS, ALCOHOL	9,002	219	5,056
MEDICAL CONDITION	938	18	602
OTHER PHYSICAL IMPAIRMENT	260	2	118
RESTRICTION NOT COMPLIED WITH	67	1	37
OTHER	293	3	169
UNKNOWN	4,429	425	1,701
TOTAL DRIVERS	369,308	2,089	137,935

RURAL

PHYSICAL CONDITION	ALL CRASHES	FATAL CRASHES	INJURY CRASHES
APPARENTLY NORMAL	136,520	955	53,241
ILLNESS	140	3	79
FATIGUE	394	8	206
FELL ASLEEP, FAINTED, LOSS OF CONSCIOUSNESS	1,883	14	983
IMPAIRMENT DUE TO MEDICATIONS, DRUGS, ALCOHOL	5,366	175	3,200
MEDICAL CONDITION	481	13	318
OTHER PHYSICAL IMPAIRMENT	71	1	39
RESTRICTION NOT COMPLIED WITH	30	0	18
OTHER	88	1	58
UNKNOWN	2,302	297	884
TOTAL DRIVERS	147,275	1,467	59,026

URBAN

PHYSICAL CONDITION	ALL CRASHES	FATAL CRASHES	INJURY CRASHES
APPARENTLY NORMAL	214,336	437	75,213
ILLNESS	159	1	72
FATIGUE	240	0	111
FELL ASLEEP, FAINTED, LOSS OF CONSCIOUSNESS	647	3	347
IMPAIRMENT DUE TO MEDICATIONS, DRUGS, ALCOHOL	3,636	44	1,856
MEDICAL CONDITION	457	5	284
OTHER PHYSICAL IMPAIRMENT	189	1	79
RESTRICTION NOT COMPLIED WITH	37	1	19
OTHER	205	2	111
UNKNOWN	2,127	128	817
TOTAL DRIVERS	222,033	622	78,909

2005—DRIVER DRINKING CONDITION

STATEWIDE

DRIVER DRINKING CONDITION	ALL CRASHES	FATAL CRASHES	INJURY CRASHES
NO ALCOHOL/NO DRUGS	355,661	1,515	130,998
YES - ALCOHOL, IMPAIRMENT SUSPECTED	9,159	285	4,897
YES - ALCOHOL, NO IMPAIRMENT DETECTED	956	11	473
YES - OTHER DRUGS, IMPAIRMENT SUSPECTED	577	11	370
YES - OTHER DRUGS, NO IMPAIRMENT DETECTED	72	2	39
YES - ALCOHOL AND OTHER DRUGS, IMPAIRMENT SUSPECTED	530	26	325
YES - ALCOHOL AND OTHER DRUGS, NO IMPAIRMENT DETECTED	49	1	31
UNKNOWN	2,304	238	802
TOTAL DRIVERS	369,308	2,089	137,935

RURAL

DRIVER DRINKING CONDITION	ALL CRASHES	FATAL CRASHES	INJURY CRASHES
NO ALCOHOL/NO DRUGS	139,567	1,043	54,904
YES - ALCOHOL, IMPAIRMENT SUSPECTED	5,311	234	3,018
YES - ALCOHOL, NO IMPAIRMENT DETECTED	528	7	274
YES - OTHER DRUGS, IMPAIRMENT SUSPECTED	292	8	197
YES - OTHER DRUGS, NO IMPAIRMENT DETECTED	36	2	21
YES - ALCOHOL AND OTHER DRUGS, IMPAIRMENT SUSPECTED	279	15	179
YES - ALCOHOL AND OTHER DRUGS, NO IMPAIRMENT DETECTED	14	1	9
UNKNOWN	1,248	157	424
TOTAL DRIVERS	147,275	1,467	59,026

URBAN

DRIVER DRINKING CONDITION	ALL CRASHES	FATAL CRASHES	INJURY CRASHES
NO ALCOHOL/NO DRUGS	216,094	472	76,094
YES - ALCOHOL, IMPAIRMENT SUSPECTED	3,848	51	1,879
YES - ALCOHOL, NO IMPAIRMENT DETECTED	428	4	199
YES - OTHER DRUGS, IMPAIRMENT SUSPECTED	285	3	173
YES - OTHER DRUGS, NO IMPAIRMENT DETECTED	36	0	18
YES - ALCOHOL AND OTHER DRUGS, IMPAIRMENT SUSPECTED	251	11	146
YES - ALCOHOL AND OTHER DRUGS, NO IMPAIRMENT DETECTED	35	0	22
UNKNOWN	1,056	81	378
TOTAL DRIVERS	222,033	622	78,909

Note: In 2005, the definitions have been changed to use Category Severity first, then the Accident Severity. The data listed should not be compared to reports prior to 2005.

2005—PEDESTRIAN ACTIONS BY AGE

STATEWIDE

PEDESTRIAN ACTION	KILLED	TOTAL	AGES OF PEDESTRIAN KILLED AND INJURED								NOT STATED
			0-4	5-9	10-14	15-19	20-24	25-44	45-64	65-UP	
UNKNOWN	0	38	2	2	2	3	6	11	11	1	0
ENTERING OR CROSSING SPECIFIED LOCATION	47	569	11	23	61	65	58	173	131	45	1
WALKING, RIDING, RUNNING/JOGGING WITH TRAFFIC	35	291	4	6	12	40	43	110	64	11	1
WALKING, RIDING, RUNNING/JOGGING AGAINST TRAFFIC	27	206	1	13	12	24	21	80	44	10	1
WORKING	4	92	0	2	4	7	7	46	19	7	0
PUSHING VEHICLE	1	15	0	0	0	4	2	7	0	2	0
APPROACHING OR LEAVING VEHICLE	8	84	2	7	5	11	12	28	12	5	2
PLAYING	2	62	19	19	14	1	2	3	3	1	0
STANDING	12	210	3	2	9	27	25	82	39	23	0
OTHER	32	286	11	19	22	26	26	104	59	18	1
TOTALS	168	1,853	53	93	141	208	202	644	382	123	6



2005—PEDESTRIAN ACTIONS BY AGE

RURAL

PEDESTRIAN ACTION	KILLED	TOTAL	AGES OF PEDESTRIAN KILLED AND INJURED								NOT STATED
			0-4	5-9	10-14	15-19	20-24	25-44	45-64	65-UP	
UNKNOWN	0	5	1	0	1	1	1	1	0	0	0
ENTERING OR CROSSING SPECIFIED LOCATION	16	111	4	5	13	14	12	25	29	9	0
WALKING, RIDING, RUNNING/JOGGING WITH TRAFFIC	22	153	1	0	9	17	28	59	32	7	0
WALKING, RIDING, RUNNING/JOGGING AGAINST TRAFFIC	17	85	0	3	5	11	9	35	18	4	0
WORKING	1	28	0	0	0	3	2	14	7	2	0
PUSHING VEHICLE	0	4	0	0	0	1	0	3	0	0	0
APPROACHING OR LEAVING VEHICLE	4	34	0	6	3	6	2	12	3	0	2
PLAYING	0	21	7	8	4	1	0	0	1	0	0
STANDING	9	90	2	0	3	14	11	35	13	12	0
OTHER	16	103	2	6	4	11	7	40	27	6	0
TOTALS	85	634	17	28	42	79	72	224	130	40	2

URBAN

PEDESTRIAN ACTION	KILLED	TOTAL	AGES OF PEDESTRIAN KILLED AND INJURED								NOT STATED
			0-4	5-9	10-14	15-19	20-24	25-44	45-64	65-UP	
UNKNOWN	0	33	1	2	1	2	5	10	11	1	0
ENTERING OR CROSSING SPECIFIED LOCATION	31	458	7	18	48	51	46	148	102	36	1
WALKING, RIDING, RUNNING/JOGGING WITH TRAFFIC	13	138	3	6	3	23	15	51	32	4	1
WALKING, RIDING, RUNNING/JOGGING AGAINST TRAFFIC	10	121	1	10	7	13	12	45	26	6	1
WORKING	3	64	0	2	4	4	5	32	12	5	0
PUSHING VEHICLE	1	11	0	0	0	3	2	4	0	2	0
APPROACHING OR LEAVING VEHICLE	4	50	2	1	2	5	10	16	9	5	0
PLAYING	2	41	12	11	10	0	2	3	2	1	0
STANDING	3	120	1	2	6	13	14	47	26	11	0
OTHER	16	183	9	13	18	15	19	64	32	12	1
TOTALS	83	1,219	36	65	99	129	130	420	252	83	4

2005—PEDESTRIAN CONDITIONS

PHYSICAL CONDITION

STATEWIDE

PHYSICAL CONDITION	ALL CRASHES	FATAL CRASHES	INJURY CRASHES
APPARENTLY NORMAL	350,856	1,392	128,454
ILLNESS	299	4	151
FATIGUE	634	8	317
FELL ASLEEP, FAINTED, LOSS OF CONSCIOUSNESS	2,530	17	1,330
IMPAIRMENT DUE TO MEDICATIONS, DRUGS, ALCOHOL	9,002	219	5,056
MEDICAL CONDITION	938	18	602
OTHER PHYSICAL IMPAIRMENT	260	2	118
RESTRICTION NOT COMPLIED WITH	67	1	37
OTHER	293	3	169
UNKNOWN	4,429	425	1,701
TOTAL DRIVERS	369,308	2,089	137,935

RURAL

PHYSICAL CONDITION	ALL CRASHES	FATAL CRASHES	INJURY CRASHES
APPARENTLY NORMAL	136,520	955	53,241
ILLNESS	140	3	79
FATIGUE	394	8	206
FELL ASLEEP, FAINTED, LOSS OF CONSCIOUSNESS	1,883	14	983
IMPAIRMENT DUE TO MEDICATIONS, DRUGS, ALCOHOL	5,366	175	3,200
MEDICAL CONDITION	481	13	318
OTHER PHYSICAL IMPAIRMENT	71	1	39
RESTRICTION NOT COMPLIED WITH	30	0	18
OTHER	88	1	58
UNKNOWN	2,302	297	884
TOTAL DRIVERS	147,275	1,467	59,026

URBAN

PHYSICAL CONDITION	ALL CRASHES	FATAL CRASHES	INJURY CRASHES
APPARENTLY NORMAL	214,336	437	75,213
ILLNESS	159	1	72
FATIGUE	240	0	111
FELL ASLEEP, FAINTED, LOSS OF CONSCIOUSNESS	647	3	347
IMPAIRMENT DUE TO MEDICATIONS, DRUGS, ALCOHOL	3,636	44	1,856
MEDICAL CONDITION	457	5	284
OTHER PHYSICAL IMPAIRMENT	189	1	79
RESTRICTION NOT COMPLIED WITH	37	1	19
OTHER	205	2	111
UNKNOWN	2,127	128	817
TOTAL DRIVERS	222,033	622	78,909

2005—PEDESTRIAN CONDITIONS

ALCOHOL/DRUG CONDITION

STATEWIDE

PEDESTRIAN DRINKING CONDITION	ALL CRASHES	FATAL CRASHES	INJURY CRASHES
NO	1,533	73	1,423
YES - ALCOHOL, IMPAIRMENT SUSPECTED	245	52	191
YES - ALCOHOL, NO IMPAIRMENT DETECTED	8	2	6
YES - OTHER DRUGS, IMPAIRMENT SUSPECTED	9	1	8
YES - OTHER DRUGS, NO IMPAIRMENT DETECTED	2	0	2
YES - ALCOHOL AND OTHER DRUGS, IMPAIRMENT SUSPECTED	22	3	18
YES - ALCOHOL AND OTHER DRUGS, NO IMPAIRMENT DETECTED	1	0	1
UNKNOWN	116	43	69
TOTALS	1,936	174	1,718

RURAL

PEDESTRIAN DRINKING CONDITION	ALL CRASHES	FATAL CRASHES	INJURY CRASHES
NO	495	36	443
YES - ALCOHOL, IMPAIRMENT SUSPECTED	107	33	74
YES - ALCOHOL, NO IMPAIRMENT DETECTED	1	0	1
YES - OTHER DRUGS, IMPAIRMENT SUSPECTED	2	0	2
YES - ALCOHOL AND OTHER DRUGS, IMPAIRMENT SUSPECTED	10	2	8
YES - ALCOHOL AND OTHER DRUGS, NO IMPAIRMENT DETECTED	1	0	1
UNKNOWN	47	19	27
TOTALS	663	90	556

URBAN

PEDESTRIAN DRINKING CONDITION	ALL CRASHES	FATAL CRASHES	INJURY CRASHES
NO	1,038	37	980
YES - ALCOHOL, IMPAIRMENT SUSPECTED	138	19	117
YES - ALCOHOL, NO IMPAIRMENT DETECTED	7	2	5
YES - OTHER DRUGS, IMPAIRMENT SUSPECTED	7	1	6
YES - OTHER DRUGS, NO IMPAIRMENT DETECTED	2	0	2
YES - ALCOHOL AND OTHER DRUGS, IMPAIRMENT SUSPECTED	12	1	10
UNKNOWN	69	24	42
TOTALS	1,273	84	1,162

2005 AGE OF CASUALTY STATEWIDE

NUMBER OF PERSONS KILLED AND INJURED																		
AGE	NUMBER OF PERSONS			PEDESTRIANS			BICYCLISTS			MOTORCYCLISTS			DRIVERS			PASSENGERS		
	TOTAL	KILLED	INJ.	TOTAL	KILLED	INJ.	TOTAL	KILLED	INJ.	TOTAL	KILLED	INJ.	TOTAL	KILLED	INJ.	TOTAL	KILLED	INJ.
0 TO 4	3,139	23	3,116	53	7	46	1	0	1	3	0	3	10	0	10	3,072	16	3,056
5 TO 9	3,395	15	3,380	93	1	92	51	1	50	10	1	9	10	0	10	3,231	12	3,219
10 TO 14	4,083	25	4,058	141	5	136	118	3	115	32	1	31	84	3	81	3,708	13	3,695
15 TO 19	17,540	187	17,353	208	10	198	89	3	86	178	6	172	10,227	104	10,123	6,838	64	6,774
20 TO 24	17,756	189	17,567	202	14	188	61	3	58	503	15	488	12,316	117	12,199	4,674	40	4,634
25 TO 34	24,143	271	23,872	322	30	292	76	3	73	706	35	671	17,723	153	17,570	5,316	50	5,266
35 TO 44	20,340	221	20,119	322	36	286	96	6	90	715	25	690	15,426	130	15,296	3,781	24	3,757
45 TO 54	16,056	237	15,819	271	31	240	99	6	93	627	30	597	12,124	143	11,981	2,935	27	2,908
55 TO 64	9,672	144	9,528	111	13	98	35	3	32	293	15	278	7,380	90	7,290	1,853	23	1,830
65 TO 74	4,955	99	4,856	50	8	42	12	0	12	67	7	60	3,560	68	3,492	1,266	16	1,250
75-OLDER	4,149	135	4,014	73	13	60	7	1	6	12	1	11	2,465	86	2,379	1,592	34	1,558
Not Stated	138	2	136	6	0	6	3	1	2	2	0	2	23	1	22	116	0	116
TOTALS	125,378	1,548	123,830	1,852	168	1,684	648	30	618	3,148	136	3,012	81,348	895	80,453	38,382	319	38,063



4

VEHICLE DATA



2005—TYPE OF VEHICLE

STATEWIDE

TYPE OF VEHICLE	ALL CRASHES	FATAL CRASHES	INJURY CRASHES
PASSENGER CAR	213,549	957	80,418
PICKUP	58,001	364	20,314
LIGHT TRUCK (MINI-VAN, PANEL)	8,038	38	2,949
SPORT UTILITY	55,300	290	19,790
VAN	19,718	90	7,362
COMMERCIAL BUS	316	3	116
SCHOOL BUS	868	4	259
ACTIVITY BUS	60	0	26
OTHER BUS	185	0	79
SINGLE UNIT TRUCK (2-AXLE, 6-TIRE)	4,258	40	1,340
SINGLE UNIT TRUCK (3 OR MORE AXLES)	1,742	26	590
TRUCK/TRAILER	1,830	24	542
TRUCK/TRACTOR	316	6	93
TRACTOR/SEMI-TRAILER	5,140	103	1,633
TRACTOR/DOUBLES	99	2	25
UNKNOWN HEAVY TRUCK	354	1	104
TAXICAB	221	0	92
MOTORCYCLE	3,397	137	2,816
MOTOR HOME/RECREATIONAL VEHICLE	218	1	81
FIRETRUCK	127	1	45
EMS VEHICLE, AMBULANCE, RESCUE SQUAD	151	3	59
POLICE	645	5	236
UNKNOWN	9,092	29	2,104
TOTALS	383,625	2,124	141,073

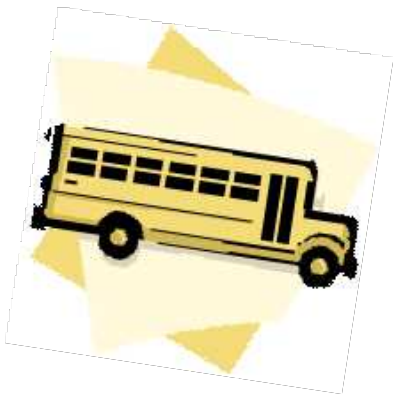

2005—TYPE OF VEHICLE

RURAL

TYPE OF VEHICLE	ALL CRASHES	FATAL CRASHES	INJURY CRASHES
PASSENGER CAR	79,819	647	31,871
PICKUP	28,598	283	10,682
LIGHT TRUCK (MINI-VAN, PANEL)	2,558	28	970
SPORT UTILITY	21,340	201	8,317
VAN	7,696	58	3,086
COMMERCIAL BUS	48	0	16
SCHOOL BUS	355	3	118
ACTIVITY BUS	26	0	15
OTHER BUS	40	0	15
SINGLE UNIT TRUCK (2-AXLE, 6-TIRE)	1,884	29	700
SINGLE UNIT TRUCK (3 OR MORE AXLES)	876	21	355
TRUCK/TRAILER	704	13	241
TRUCK/TRACTOR	143	5	43
TRACTOR/SEMI-TRAILER	2,852	81	1,007
TRACTOR/DOUBLES	59	2	12
UNKNOWN HEAVY TRUCK	61	1	19
TAXICAB	27	0	8
MOTORCYCLE	2,062	89	1,726
MOTOR HOME/RECREATIONAL VEHICLE	114	1	44
FIRETRUCK	51	0	24
EMS VEHICLE, AMBULANCE, RESCUE SQUAD	63	1	29
POLICE	348	2	112
UNKNOWN	2,918	18	704
TOTALS	152,642	1483	60,114

URBAN

TYPE OF VEHICLE	ALL CRASHES	FATAL CRASHES	INJURY CRASHES
PASSENGER CAR	133,730	310	48,547
PICKUP	29,403	81	9,632
LIGHT TRUCK (MINI-VAN, PANEL)	5,480	10	1,979
SPORT UTILITY	33,960	89	11,473
VAN	12,022	32	4,276
COMMERCIAL BUS	268	3	100
SCHOOL BUS	513	1	141
ACTIVITY BUS	34	0	11
OTHER BUS	145	0	64
SINGLE UNIT TRUCK (2-AXLE, 6-TIRE)	2,374	11	640
SINGLE UNIT TRUCK (3 OR MORE AXLES)	866	5	235
TRUCK/TRAILER	1,126	11	301
TRUCK/TRACTOR	173	1	50
TRACTOR/SEMI-TRAILER	2,288	22	626
TRACTOR/DOUBLES	40	0	13
UNKNOWN HEAVY TRUCK	293	0	85
TAXICAB	194	0	84
MOTORCYCLE	1,335	48	1,090
MOTOR HOME/RECREATIONAL VEHICLE	104	0	37
FIRETRUCK	76	1	21
EMS VEHICLE, AMBULANCE, RESCUE SQUAD	88	2	30
POLICE	297	3	124
UNKNOWN	6,174	11	1,400
TOTALS	230,983	641	80,959

2005—MOST HARMFUL EVENT IN CRASH

STATEWIDE

MOST HARMFUL EVENT IN CRASH (PER VEHICLE)	ALL CRASHES	FATAL CRASHES	INJURY CRASHES
RAN OFF ROAD RIGHT	1,624	8	603
RAN OFF ROAD LEFT	810	3	273
RAN OFF ROAD STRAIGHT AHEAD	192	1	68
JACKKNIFE	282	3	65
OVERTURN/ROLLOVER	12,335	273	7,881
CROSSED CENTERLINE/MEDIAN	303	3	139
DOWNHILL RUNAWAY	40	0	12
CARGO/EQUIPMENT LOSS OR SHIFT	475	4	66
FIRE/EXPLOSION	301	20	65
IMMERSION	242	2	42
EQUIPMENT FAILURE	284	0	69
SEPARATION OF UNITS	90	1	34
OTHER NON COLLISION	1,903	16	778
PEDESTRIAN	1,450	167	1,236
PEDALCYCLIST	738	34	683
RR TRAIN, ENGINE	670	8	204
ANIMAL	15,711	5	644
MOVABLE OBJECT	2,967	14	607
PARKED MOTOR VEHICLE	3,931	20	876
REAR END, SLOW OR STOP	124,289	115	48,600
REAR END, TURN	5,324	10	2,128
LEFT TURN, SAME ROADWAY	20,952	105	9,016
LEFT TURN, DIFFERENT ROADWAYS	18,390	62	7,424
RIGHT TURN, SAME ROADWAY	3,845	2	869
RIGHT TURN, DIFFERENT ROADWAYS	3,974	8	1,106
HEAD ON	7,298	344	4,439
SIDESWIPE, SAME DIRECTION	26,559	37	4,415
SIDESWIPE, OPPOSITE DIRECTION	8,593	77	3,358
ANGLE	71,158	404	29,417
BACKING UP	7,725	5	936
OTHER COLLISION WITH VEHICLE	6,256	43	2,326
TREE	8,377	206	4,035
UTILITY POLE	3,706	41	1,664
LUMINAIRE POLE NON-BREAKAWAY	142	0	44
LUMINAIRE POLE BREAKAWAY	72	0	28
OFFICIAL HIGHWAY SIGN NON-BREAKAWAY	531	3	95
OFFICIAL HIGHWAY SIGN BREAKAWAY	443	2	76
OVERHEAD SIGN SUPPORT	22	0	10
COMMERCIAL SIGN	128	1	41
GUARDRAIL END ON SHOULDER	436	3	156
GUARDRAIL FACE ON SHOULDER	1,983	4	619
GUARDRAIL END IN MEDIAN	135	0	45
GUARDRAIL FACE IN MEDIAN	1,669	10	380
SHOULDER BARRIER END	25	0	7
SHOULDER BARRIER FACE	226	0	73
MEDIAN BARRIER END	76	0	20
MEDIAN BARRIER FACE	2,143	2	488
BRIDGE RAIL END	191	9	83
BRIDGE RAIL FACE	513	1	149
OVERHEAD PART UNDERPASS	107	0	6
PIER ON SHOULDER OF UNDERPASS	29	0	13
PIER IN MEDIAN OF UNDERPASS	22	2	11
ABUTMENT OF UNDERPASS	48	0	22
TRAFFIC ISLAND CURB OR MEDIAN	197	1	56
CATCH BASIN OR CULVERT ON SHOULDER	1,243	13	561
CATCH BASIN OR CULVERT ON MEDIAN	58	1	23
DITCH	6,110	18	2,338
EMBANKMENT	1,993	14	828
MAILBOX	775	0	154
FENCE OR FENCE POST	1,228	2	275
CONSTRUCTION BARRIER	74	0	23
CRASH CUSHION	26	0	9
OTHER FIXED OBJECT	3,176	26	954
TOTALS	384,615	2,153	141,665

2005—MOST HARMFUL EVENT IN CRASH

RURAL

MOST HARMFUL EVENT IN CRASH (PER VEHICLE)	ALL CRASHES	FATAL CRASHES	INJURY CRASHES
RAN OFF ROAD RIGHT	360	2	138
RAN OFF ROAD LEFT	154	0	56
RAN OFF ROAD STRAIGHT AHEAD	62	0	26
JACKKNIFE	128	1	25
QVERTURN/ROLLOVER	10,504	246	6,679
CROSSED CENTERLINE/MEDIAN	212	1	100
DOWNHILL RUNAWAY	18	0	5
CARGO/EQUIPMENT LOSS OR SHIFT	273	2	34
FIRE/EXPLOSION	253	17	52
IMMERSION	149	1	28
EQUIPMENT FAILURE	147	0	26
SEPARATION OF UNITS	39	1	9
OTHER NON COLLISION	1,079	9	419
PEDESTRIAN	519	81	426
PEDALCYCLIST	247	20	220
RR TRAIN, ENGINE	260	4	78
ANIMAL	13,857	5	514
MOVABLE OBJECT	1,544	7	296
PARKED MOTOR VEHICLE	1,521	12	432
REAR END, SLOW OR STOP	37,015	69	15,912
REAR END, TURN	2,613	8	1,204
LEFT TURN, SAME ROADWAY	9,588	80	4,585
LEFT TURN, DIFFERENT ROADWAYS	9,905	48	4,280
RIGHT TURN, SAME ROADWAY	1,397	0	392
RIGHT TURN, DIFFERENT ROADWAYS	1,945	8	596
HEAD ON	3,020	250	1,990
SIDESWIPE, SAME DIRECTION	6,668	19	1,402
SIDESWIPE, OPPOSITE DIRECTION	5,094	57	2,303
ANGLE	14,028	249	7,168
BACKING UP	2,612	5	422
OTHER COLLISION WITH VEHICLE	2,519	30	930
TREE	6,492	169	3,201
UTILITY POLE	1,680	23	806
LUMINAIRE POLE NON-BREAKAWAY	28	0	11
LUMINAIRE POLE BREAKAWAY	20	0	9
OFFICIAL HIGHWAY SIGN NON-BREAKAWAY	343	3	60
OFFICIAL HIGHWAY SIGN BREAKAWAY	287	1	54
OVERHEAD SIGN SUPPORT	5	0	2
COMMERCIAL SIGN	65	1	26
GUARDRAIL END ON SHOULDER	273	3	102
GUARDRAIL FACE ON SHOULDER	1,225	2	375
GUARDRAIL END IN MEDIAN	75	0	26
GUARDRAIL FACE IN MEDIAN	1,214	6	259
SHOULDER BARRIER END	7	0	2
SHOULDER BARRIER FACE	93	0	22
MEDIAN BARRIER END	32	0	4
MEDIAN BARRIER FACE	1,275	0	227
BRIDGE RAIL END	163	9	69
BRIDGE RAIL FACE	364	0	103
OVERHEAD PART UNDERPASS	29	0	2
PIER ON SHOULDER OF UNDERPASS	8	0	4
PIER IN MEDIAN OF UNDERPASS	14	2	5
ABUTMENT OF UNDERPASS	22	0	10
TRAFFIC ISLAND CURB OR MEDIAN	59	0	16
CATCH BASIN OR CULVERT ON SHOULDER	1,076	11	506
CATCH BASIN OR CULVERT ON MEDIAN	52	1	21
DITCH	5,579	16	2,147
EMBANKMENT	1,723	11	713
MAILBOX	597	0	110
FENCE OR FENCE POST	913	1	207
CONSTRUCTION BARRIER	28	0	11
CRASH CUSHION	15	0	4
OTHER FIXED OBJECT	1,711	13	570
TOTALS	153,197	1,504	60,431

2005—MOST HARMFUL EVENT IN CRASH

URBAN

MOST HARMFUL EVENT IN CRASH (PER VEHICLE)	ALL CRASHES	FATAL CRASHES	INJURY CRASHES
RAN OFF ROAD RIGHT	1,264	6	465
RAN OFF ROAD LEFT	656	3	217
RAN OFF ROAD STRAIGHT AHEAD	130	1	42
JACKKNIFE	154	2	40
OVERTURN/ROLLOVER	1,831	27	1,202
CROSSED CENTERLINE/MEDIAN	91	2	39
DOWNHILL RUNAWAY	22	0	7
CARGO/EQUIPMENT LOSS OR SHIFT	202	2	32
FIRE/EXPLOSION	48	3	13
IMMERSION	93	1	14
EQUIPMENT FAILURE	137	0	43
SEPARATION OF UNITS	51	0	25
OTHER NON COLLISION	824	7	359
PEDESTRIAN	931	86	810
PEDALCYCLIST	491	14	463
RR TRAIN, ENGINE	410	4	126
ANIMAL	1,854	0	130
MOVABLE OBJECT	1,423	7	311
PARKED MOTOR VEHICLE	2,410	8	444
REAR END, SLOW OR STOP	87,274	46	32,688
REAR END, TURN	2,711	2	924
LEFT TURN, SAME ROADWAY	11,364	25	4,431
LEFT TURN, DIFFERENT ROADWAYS	8,485	14	3,144
RIGHT TURN, SAME ROADWAY	2,448	2	477
RIGHT TURN, DIFFERENT ROADWAYS	2,029	0	510
HEAD ON	4,278	94	2,449
SIDESWIPE, SAME DIRECTION	19,891	18	3,013
SIDESWIPE, OPPOSITE DIRECTION	3,499	20	1,055
ANGLE	57,130	155	22,249
BACKING UP	5,113	0	514
OTHER COLLISION WITH VEHICLE	3,737	13	1,396
TREE	1,885	37	834
UTILITY POLE	2,026	18	858
LUMINAIRE POLE NON-BREAKAWAY	114	0	33
LUMINAIRE POLE BREAKAWAY	52	0	19
OFFICIAL HIGHWAY SIGN NON-BREAKAWAY	188	0	35
OFFICIAL HIGHWAY SIGN BREAKAWAY	156	1	22
OVERHEAD SIGN SUPPORT	17	0	8
COMMERCIAL SIGN	63	0	15
GUARDRAIL END ON SHOULDER	163	0	54
GUARDRAIL FACE ON SHOULDER	758	2	244
GUARDRAIL END IN MEDIAN	60	0	19
GUARDRAIL FACE IN MEDIAN	455	4	121
SHOULDER BARRIER END	18	0	5
SHOULDER BARRIER FACE	133	0	51
MEDIAN BARRIER END	44	0	16
MEDIAN BARRIER FACE	868	2	261
BRIDGE RAIL END	28	0	14
BRIDGE RAIL FACE	149	1	46
OVERHEAD PART UNDERPASS	78	0	4
PIER ON SHOULDER OF UNDERPASS	21	0	9
PIER IN MEDIAN OF UNDERPASS	8	0	6
ABUTMENT OF UNDERPASS	26	0	12
TRAFFIC ISLAND CURB OR MEDIAN	138	1	40
CATCH BASIN OR CULVERT ON SHOULDER	167	2	55
CATCH BASIN OR CULVERT ON MEDIAN	6	0	2
DITCH	531	2	191
EMBANKMENT	270	3	115
MAILBOX	178	0	44
FENCE OR FENCE POST	315	1	68
CONSTRUCTION BARRIER	46	0	12
CRASH CUSHION	11	0	5
OTHER FIXED OBJECT	1,465	13	384
TOTALS	231,418	649	81,234

2005—VEHICLE MANEUVER

STATEWIDE

VEHICLE MANEUVER (BEFORE CRASH)	ALL CRASHES	FATAL CRASHES	INJURY CRASHES
STOPPED IN TRAVEL LANE	46,436	55	18,818
PARKED OUT OF TRAVEL LANES	1,143	11	312
PARKED IN TRAVEL LANES	605	0	214
GOING STRAIGHT AHEAD	217,775	1,787	84,478
CHANGING LANES OR MERGING	11,897	35	2,636
PASSING	2,993	34	1,017
MAKING RIGHT TURN	12,023	9	3,201
MAKING LEFT TURN	38,133	121	14,983
MAKING U TURN	1,602	6	518
BACKING	6,198	4	714
SLOWING OR STOPPING	27,906	19	9,883
STARTING IN ROADWAY	6,592	14	2,531
PARKING	685	0	80
LEAVING PARKED POSITION	773	4	139
AVOIDING OBJECT IN ROAD	961	2	349
OTHER	7,903	23	1,200
TOTALS	383,625	2124	141,073



2005—VEHICLE MANEUVER

RURAL

VEHICLE MANEUVER (BEFORE CRASH)	ALL CRASHES	FATAL CRASHES	INJURY CRASHES
STOPPED IN TRAVEL LANE	13,895	26	5,984
PARKED OUT OF TRAVEL LANES	346	8	109
PARKED IN TRAVEL LANES	182	0	71
GOING STRAIGHT AHEAD	100,778	1,296	41,228
CHANGING LANES OR MERGING	2,498	17	666
PASSING	2,071	28	806
MAKING RIGHT TURN	3,463	6	1,083
MAKING LEFT TURN	12,425	67	5,452
MAKING U TURN	461	3	182
BACKING	1,926	2	293
SLOWING OR STOPPING	7,488	11	2,936
STARTING IN ROADWAY	1,987	8	835
PARKING	229	0	20
LEAVING PARKED POSITION	163	2	38
AVOIDING OBJECT IN ROAD	423	2	166
OTHER	4,307	7	245
TOTALS	152,642	1483	60,114

URBAN

VEHICLE MANEUVER (BEFORE CRASH)	ALL CRASHES	FATAL CRASHES	INJURY CRASHES
STOPPED IN TRAVEL LANE	32,541	29	12,834
PARKED OUT OF TRAVEL LANES	797	3	203
PARKED IN TRAVEL LANES	423	0	143
GOING STRAIGHT AHEAD	116,997	491	43,250
CHANGING LANES OR MERGING	9,399	18	1,970
PASSING	922	6	211
MAKING RIGHT TURN	8,560	3	2,118
MAKING LEFT TURN	25,708	54	9,531
MAKING U TURN	1,141	3	336
BACKING	4,272	2	421
SLOWING OR STOPPING	20,418	8	6,947
STARTING IN ROADWAY	4,605	6	1,696
PARKING	456	0	60
LEAVING PARKED POSITION	610	2	101
AVOIDING OBJECT IN ROAD	538	0	183
OTHER	3,596	16	955
TOTALS	230,983	641	80,959

2005—APPROXIMATE SPEED

STATEWIDE

APPROXIMATE SPEED (PRECEDING CRASH)	ALL CRASHES	FATAL CRASHES	INJURY CRASHES
0 - 9 MPH	57,810	107	20,468
10 - 19 MPH	44,438	93	14,200
20 - 29 MPH	39,166	60	12,645
30 - 39 MPH	68,461	194	25,691
40 - 49 MPH	63,505	325	26,165
50 - 59 MPH	43,507	621	19,894
60 - 69 MPH	19,153	259	7,601
70-UP MPH	7,287	341	3,337
NOT STATED	40,298	124	11,072
TOTALS	383,625	2,124	141,073

RURAL

APPROXIMATE SPEED (PRECEDING CRASH)	ALL CRASHES	FATAL CRASHES	INJURY CRASHES
0 - 9 MPH	16,017	55	6,387
10 - 19 MPH	11,715	58	4,383
20 - 29 MPH	9,216	28	3,238
30 - 39 MPH	17,240	90	6,785
40 - 49 MPH	29,010	193	12,597
50 - 59 MPH	32,926	539	15,671
60 - 69 MPH	12,238	177	5,026
70-UP MPH	5,738	280	2,635
NOT STATED	18,542	63	3,392
TOTALS	152,642	1,483	60,114

URBAN

APPROXIMATE SPEED (PRECEDING CRASH)	ALL CRASHES	FATAL CRASHES	INJURY CRASHES
0 - 9 MPH	41,793	52	14,081
10 - 19 MPH	32,723	35	9,817
20 - 29 MPH	29,950	32	9,407
30 - 39 MPH	51,221	104	18,906
40 - 49 MPH	34,495	132	13,568
50 - 59 MPH	10,581	82	4,223
60 - 69 MPH	6,915	82	2,575
70-UP MPH	1,549	61	702
NOT STATED	21,756	61	7,680
TOTALS	230,983	641	80,959

2005—CONDITION OF MOTOR VEHICLE
*(Includes all known defects, whether or not the violation of the driver
was responsible for the crash.)*

STATEWIDE

CONDITION OF VEHICLE	ALL CRASHES	FATAL CRASHES	INJURY CRASHES
BRAKES	1,311	10	542
HEADLIGHTS	185	2	79
REAR LIGHTS	346	4	142
STEERING	358	1	135
TIRES	2,357	37	983
OTHER DEFECTS	869	8	289
TOTALS	5,426	62	2,170
VEH-W/DEFECTS	5,426	62	2,170
VEH-NO DEFECTS	222,075	1,363	85,283
VEH-COND. UNKNOWN	156,124	699	53,620
TOTALS	383,625	2,124	141,073

RURAL

CONDITION OF VEHICLE	ALL CRASHES	FATAL CRASHES	INJURY CRASHES
BRAKES	487	7	232
HEADLIGHTS	55	2	24
REAR LIGHTS	163	4	80
STEERING	155	1	63
TIRES	1,713	33	757
OTHER DEFECTS	482	6	146
TOTALS	3,055	53	1,302
VEH-W/DEFECTS	3,055	53	1,302
VEH-NO DEFECTS	107,731	1,059	45,341
VEH-COND. UNKNOWN	41,856	371	13,471
TOTALS	152,642	1,483	60,114

URBAN

CONDITION OF VEHICLE	ALL CRASHES	FATAL CRASHES	INJURY CRASHES
BRAKES	824	3	310
HEADLIGHTS	130	0	55
REAR LIGHTS	183	0	62
STEERING	203	0	72
TIRES	644	4	226
OTHER DEFECTS	387	2	143
TOTALS	2,371	9	868
VEH-W/DEFECTS	2,371	9	868
VEH-NO DEFECTS	114,344	304	39,942
VEH-COND. UNKNOWN	114,268	328	40,149
TOTALS	230,983	641	80,959

5

County Crash Data



NORTH CAROLINA



<u>Reportable</u>	2001		2002		2003		2004		2005		5 Year Avg.	
	Crashes	Injuries	Crashes	Injuries	Crashes	Injuries	Crashes	Injuries	Crashes	Injuries	Crashes	Injuries
Fatal	1,359	1,530	1,423	1,573	1,396	1,552	1,415	1,574	1,418	1,548	1,402	1,555
Non Fatal Injury	82,986	134,122	82,456	133,218	83,416	134,472	83,110	132,651	78,332	123,830	82,060	131,659
PDO	133,449		138,025		146,435		146,052		142,590		141,310	
Total	217,794	135,652	221,904	134,791	231,247	136,024	230,577	134,225	222,340	125,378	224,772	133,214
<u>Alcohol Related Crashes</u>												
Fatal	331	371	346	379	341	380	361	402	384	422	353	391
Non Fatal Injury	7,443	11,695	6,660	10,757	5,787	9,141	6,240	9,569	6,106	9,298	6,447	10,092
PDO	6,403		5,274		4,780		4,888		4,868		5,243	
Total	14,177	12,066	12,280	11,136	10,908	9,521	11,489	9,971	11,358	9,720	12,042	10,483
<u>Percent Alcohol Related</u>												
Fatal	24.4%	24.2%	24.3%	24.1%	24.4%	24.5%	25.5%	25.5%	27.1%	27.3%	25.1%	25.1%
Non Fatal Injury	9.0%	8.7%	8.1%	8.1%	6.9%	6.8%	7.5%	7.2%	7.8%	7.5%	7.9%	7.7%
Total	6.5%	8.9%	5.5%	8.3%	4.7%	7.0%	5.0%	7.4%	5.1%	7.8%	5.4%	7.9%
<u>Pedestrian Crashes</u>												
Fatal	151	153	178	180	145	151	162	163	169	171	161	164
Non Fatal Injury	1,708	1,994	1,558	1,859	1,669	1,943	1,693	2,001	1,628	1,921	1,651	1,944
PDO	22		34		34		47		41		36	
Total	1,881	2,147	1,770	2,039	1,848	2,094	1,902	2,164	1,838	2,092	1,848	2,107
<u>Bicycle Crashes</u>												
Fatal	21	21	14	14	14	14	23	24	29	30	20	21
Non Fatal Injury	671	717	627	668	581	613	604	653	615	638	620	658
PDO	13		11		14		14		17		14	
Total	705	738	652	682	609	627	641	677	661	668	654	678
<u>Motorcycle Crashes</u>												
Fatal	97	102	111	114	96	101	117	120	134	138	111	115
Non Fatal Injury	2,093	2,521	2,075	2,508	2,278	2,672	2,546	3,065	2,727	3,224	2,344	2,798
PDO	352		325		344		407		458		377	
Total	2,542	2,623	2,511	2,622	2,718	2,773	3,070	3,185	3,319	3,362	2,832	2,913

General Information

Population (2004)	8,540,426
Registered Vehicles (2004)	7,803,412
Estimated Avg. Annual Miles Traveled (100 MVMT) (2004)	956.27

Crash Rates

(Based on a 3 Year Average of All Reported Crashes)

Total Crash Rate (/100 MVMT)	293.77
Fatal Crash Rate (/100 MVMT)	1.51
Non Fatal Injury Crash Rate (/100 MVMT)	88.84
Crash Injuries Per 1000 People	15.96
Fatal Crash Injuries Per 1000 People	0.19
Crashes Per 1000 Reg. Veh.	36.00
Fatal Crashes Per 1000 Reg. Veh.	0.19
Percent Alcohol Related Crashes	4.5%
Severity Index	4.40

\$\$ Comprehensive Crash Cost \$\$

(Based on a 3 Year Average of All Reported Crashes in 2005 Dollars)

Average Annual Cost	\$10,620,192,001
Average Cost Per Crash	\$37,804
Average Cost Per Person	\$1,244
Average Cost Per Vehicle	\$1,361
Average Cost / 100 Miles Traveled	\$11.11

Time To Next...

Crash	0.0 Hours
Fatal Injury	5.5 Hours
Injury	0.1 Hours
Crash Cost Per Hour	\$1,212,351

Alamance County



<u>Reportable</u>	2001		2002		2003		2004		2005		5 Year Avg.	
	Crashes	Injuries	Crashes	Injuries	Crashes	Injuries	Crashes	Injuries	Crashes	Injuries	Crashes	Injuries
Fatal	27	31	19	19	19	20	22	23	27	27	23	24
Non Fatal Injury	1,403	2,281	1,376	2,186	1,238	1,942	1,221	1,938	1,223	1,962	1,292	2,062
PDO	2,345		2,399		2,497		2,314		2,377		2,386	
Total	3,775	2,312	3,794	2,205	3,754	1,962	3,557	1,961	3,627	1,989	3,701	2,086
<u>Alcohol Related Crashes</u>												
Fatal	11	14	3	3	8	8	9	9	6	6	7	8
Non Fatal Injury	137	222	111	166	87	140	117	192	103	172	111	178
PDO	123		103		78		82		89		95	
Total	271	236	217	169	173	148	208	201	198	178	213	186
<u>Percent Alcohol Related</u>												
Fatal	40.7%	45.2%	15.8%	15.8%	42.1%	40.0%	40.9%	39.1%	22.2%	22.2%	32.5%	33.3%
Non Fatal Injury	9.8%	9.7%	8.1%	7.6%	7.0%	7.2%	9.6%	9.9%	8.4%	8.8%	8.6%	8.7%
Total	7.2%	10.2%	5.7%	7.7%	4.6%	7.5%	5.8%	10.2%	5.5%	8.9%	5.8%	8.9%
<u>Pedestrian Crashes</u>												
Fatal	4	4	2	2	2	2	2	2	2	2	2	2
Non Fatal Injury	18	22	13	24	14	15	17	23	19	25	16	22
PDO	1		2		0		0		0		1	
Total	23	26	17	26	16	17	19	25	21	27	19	24
<u>Bicycle Crashes</u>												
Fatal	1	1	0	0	0	0	3	3	0	0	1	1
Non Fatal Injury	7	7	9	9	1	1	8	8	5	6	6	6
PDO	0		0		0		0		0		0	
Total	8	8	9	9	1	1	11	11	5	6	7	7
<u>Motorcycle Crashes</u>												
Fatal	2	2	1	1	0	0	0	0	4	4	1	1
Non Fatal Injury	31	35	30	37	24	29	27	31	33	36	29	34
PDO	7		3		5		8		2		5	
Total	40	37	34	38	29	29	35	31	39	40	35	35

County Ranking 51 53 50 63 58

General Information

		<u>Ranking</u>	
		2004	2005
Population (2004)	137,164	16	17
Registered Vehicles (2004)	131,696	17	18
Estimated Avg. Annual Miles Traveled (100 MVMT) (2004)	14.80	17	17

\$\$ Comprehensive Crash Cost \$\$

		<u>Ranking</u>	
	(Based on a 3 Year Average of All Reported Crashes in 2005 Dollars)	2004	2005
Average Annual Cost	\$162,418,500	22	18
Average Cost Per Crash	\$38,536	85	84
Average Cost Per Person	\$1,184	78	67
Average Cost Per Vehicle	\$1,233	74	61
Average Cost / 100 Miles Traveled	\$10.98	64	59

Crash Rates

(Based on a 3 Year Average of All Reported Crashes)

Total Crash Rate (/100 MVMT)	284.87	18	23
Fatal Crash Rate (/100 MVMT)	1.55	69	60
Non Fatal Injury Crash Rate (/100 MVMT)	85.79	28	36
Crash Injuries Per 1000 People	14.76	44	45
Fatal Crash Injuries Per 1000 People	0.17	83	73
Crashes Per 1000 Reg. Veh.	32.00	29	27
Fatal Crashes Per 1000 Reg. Veh.	0.17	80	66
Percent Alcohol Related Crashes	5.1%	50	48
Severity Index	4.19	87	88

Time To Next....

Crash	2.1 Hours
Fatal Injury	370.1 Hours
Injury	4.3 Hours
Crash Cost Per Hour	\$18,541

Alexander County



Reportable	2001		2002		2003		2004		2005		5 Year Avg.	
	Crashes	Injuries	Crashes	Injuries	Crashes	Injuries	Crashes	Injuries	Crashes	Injuries	Crashes	Injuries
Fatal	4	7	6	6	4	4	6	6	12	12	6	7
Non Fatal Injury	203	314	225	321	224	349	206	322	203	302	212	322
PDO	322		369		405		391		356		369	
Total	529	321	600	327	633	353	603	328	571	314	587	329
<u>Alcohol Related Crashes</u>												
Fatal	1	1	0	0	1	1	0	0	4	4	1	1
Non Fatal Injury	31	49	32	52	26	39	20	25	22	28	26	39
PDO	22		21		11		26		17		19	
Total	54	50	53	52	38	40	46	25	43	32	47	40
<u>Percent Alcohol Related</u>												
Fatal	25.0%	14.3%	0.0%	0.0%	25.0%	25.0%	0.0%	0.0%	33.3%	33.3%	18.7%	17.1%
Non Fatal Injury	15.3%	15.6%	14.2%	16.2%	11.6%	11.2%	9.7%	7.8%	10.8%	9.3%	12.3%	12.0%
Total	10.2%	15.6%	8.8%	15.9%	6.0%	11.3%	7.6%	7.6%	7.5%	10.2%	8.0%	12.1%
<u>Pedestrian Crashes</u>												
Fatal	0	0	0	0	0	0	0	0	0	0	0	0
Non Fatal Injury	2	2	2	2	3	3	3	3	0	0	2	2
PDO	0		0		0		0		0		0	
Total	2	2	2	2	3	3	3	3	0	0	2	2
<u>Bicycle Crashes</u>												
Fatal	0	0	0	0	0	0	0	0	0	0	0	0
Non Fatal Injury	0	0	2	2	0	0	2	2	0	0	1	1
PDO	0		0		0		0		0		0	
Total	0	0	2	2	0	0	2	2	0	0	1	1
<u>Motorcycle Crashes</u>												
Fatal	1	1	1	1	1	1	1	1	2	2	1	1
Non Fatal Injury	8	8	6	9	6	8	12	15	17	20	10	12
PDO	1		2		4		8		1		3	
Total	10	9	9	10	11	9	21	16	20	22	14	13

County Ranking 66 65 80 76 56

General Information

		Ranking	
		2004	2005
Population (2004)	35,170	66	66
Registered Vehicles (2004)	38,141	63	63
Estimated Avg. Annual Miles Traveled (100 MVMT) (2004)	2.64	78	79

Comprehensive Crash Cost

		Ranking	
		2004	2005
<i>(Based on a 3 Year Average of All Reported Crashes in 2005 Dollars)</i>			
Average Annual Cost	\$45,394,000	73	69
Average Cost Per Crash	\$68,571	30	17
Average Cost Per Person	\$1,291	75	51
Average Cost Per Vehicle	\$1,190	94	67
Average Cost / 100 Miles Traveled	\$17.19	19	6

Crash Rates

(Based on a 3 Year Average of All Reported Crashes)

Total Crash Rate (/100 MVMT)	250.63	35	35
Fatal Crash Rate (/100 MVMT)	2.78	28	10
Non Fatal Injury Crash Rate (/100 MVMT)	82.28	46	44
Crash Injuries Per 1000 People	9.67	96	95
Fatal Crash Injuries Per 1000 People	0.21	76	50
Crashes Per 1000 Reg. Veh.	17.36	98	98
Fatal Crashes Per 1000 Reg. Veh.	0.19	83	53
Percent Alcohol Related Crashes	6.7%	9	11
Severity Index	7.09	9	7

Time To Next....

Crash	13.2	Hours
Fatal Injury	1,194.5	Hours
Injury	25.8	Hours
Crash Cost Per Hour	\$5,182	

Allegheny County



Reportable	2001		2002		2003		2004		2005		5 Year Avg.	
	Crashes	Injuries	Crashes	Injuries	Crashes	Injuries	Crashes	Injuries	Crashes	Injuries	Crashes	Injuries
Fatal	1	3	5	6	0	0	2	2	2	3	2	3
Non Fatal Injury	82	140	82	128	89	131	96	126	91	133	88	132
PDO	141		136		145		145		163		146	
Total	224	143	223	134	234	131	243	128	256	136	236	134
<u>Alcohol Related Crashes</u>												
Fatal	0	0	1	1	0	0	0	0	0	0	0	0
Non Fatal Injury	4	7	13	14	6	9	8	11	9	19	8	12
PDO	8		11		13		7		6		9	
Total	12	7	25	15	19	9	15	11	15	19	17	12
<u>Percent Alcohol Related</u>												
Fatal	0.0%	0.0%	20.0%	16.7%	0.0%	0.0%	0.0%	0.0%	0.0%	0.0%	10.0%	7.1%
Non Fatal Injury	4.9%	5.0%	15.9%	10.9%	6.7%	6.9%	8.3%	8.7%	9.9%	14.3%	9.1%	9.1%
Total	5.4%	4.9%	11.2%	11.2%	8.1%	6.9%	6.2%	8.6%	5.9%	14.0%	7.3%	9.1%
<u>Pedestrian Crashes</u>												
Fatal	0	0	0	0	0	0	0	0	0	0	0	0
Non Fatal Injury	0	0	0	0	1	1	0	0	1	1	0	0
PDO	0		0		0		0		1		0	
Total	0	0	0	0	1	1	0	0	2	1	1	0
<u>Bicycle Crashes</u>												
Fatal	0	0	0	0	0	0	0	0	0	0	0	0
Non Fatal Injury	0	0	0	0	0	0	0	0	0	0	0	0
PDO	0		0		0		0		0		0	
Total	0	0	0	0	0	0	0	0	0	0	0	0
<u>Motorcycle Crashes</u>												
Fatal	0	0	0	0	0	0	0	0	1	1	0	0
Non Fatal Injury	7	10	10	10	7	10	1	2	5	6	6	8
PDO	0		1		0		0		0		0	
Total	7	10	11	10	7	10	1	2	6	7	6	8

County Ranking 75 38 56 46 78

General Information

		Ranking	
		2004	2005
Population (2004)	10,866	94	94
Registered Vehicles (2004)	13,030	92	92
Estimated Avg. Annual Miles Traveled (100 MVMT) (2004)	1.07	96	96

Comprehensive Crash Cost

		Ranking	
		2004	2005
<i>(Based on a 3 Year Average of All Reported Crashes in 2005 Dollars)</i>			
Average Annual Cost	\$11,883,167	92	97
Average Cost Per Crash	\$46,118	24	62
Average Cost Per Person	\$1,094	38	82
Average Cost Per Vehicle	\$912	66	94
Average Cost / 100 Miles Traveled	\$11.15	17	55

Crash Rates

(Based on a 3 Year Average of All Reported Crashes)

Total Crash Rate (/100 MVMT)	241.86	44	40
Fatal Crash Rate (/100 MVMT)	1.25	23	78
Non Fatal Injury Crash Rate (/100 MVMT)	86.98	42	34
Crash Injuries Per 1000 People	12.18	80	79
Fatal Crash Injuries Per 1000 People	0.15	43	84
Crashes Per 1000 Reg. Veh.	19.77	93	91
Fatal Crashes Per 1000 Reg. Veh.	0.10	60	97
Percent Alcohol Related Crashes	6.6%	3	12
Severity Index	6.53	8	9

Time To Next...

Crash	34.0	Hours
Fatal Injury	5,256.0	Hours
Injury	66.2	Hours
Crash Cost Per Hour	\$1,357	

Anson County



Reportable	2001		2002		2003		2004		2005		5 Year Avg.	
	Crashes	Injuries	Crashes	Injuries	Crashes	Injuries	Crashes	Injuries	Crashes	Injuries	Crashes	Injuries
Fatal	11	11	7	7	7	8	7	7	7	7	8	8
Non Fatal Injury	235	381	240	407	235	381	222	357	226	406	232	386
PDO	423		398		430		416		404		414	
Total	669	392	645	414	672	389	645	364	637	413	654	394
<u>Alcohol Related Crashes</u>												
Fatal	0	0	1	1	1	2	2	2	1	1	1	1
Non Fatal Injury	22	37	26	41	16	22	16	31	12	16	18	29
PDO	19		16		10		22		15		16	
Total	41	37	43	42	27	24	40	33	28	17	36	31
<u>Percent Alcohol Related</u>												
Fatal	0.0%	0.0%	14.3%	14.3%	14.3%	25.0%	28.6%	28.6%	14.3%	14.3%	12.8%	15.0%
Non Fatal Injury	9.4%	9.7%	10.8%	10.1%	6.8%	5.8%	7.2%	8.7%	5.3%	3.9%	7.9%	7.6%
Total	6.1%	9.4%	6.7%	10.1%	4.0%	6.2%	6.2%	9.1%	4.4%	4.1%	5.5%	7.8%
<u>Pedestrian Crashes</u>												
Fatal	1	1	1	1	0	0	2	2	0	0	1	1
Non Fatal Injury	9	9	4	4	5	6	10	12	8	9	7	8
PDO	0		0		0		0		0		0	
Total	10	10	5	5	5	6	12	14	8	9	8	9
<u>Bicycle Crashes</u>												
Fatal	0	0	0	0	0	0	0	0	0	0	0	0
Non Fatal Injury	1	1	2	2	3	4	1	1	2	2	2	2
PDO	0		0		0		0		0		0	
Total	1	1	2	2	3	4	1	1	2	2	2	2
<u>Motorcycle Crashes</u>												
Fatal	0	0	1	1	0	0	0	0	1	1	0	0
Non Fatal Injury	11	13	7	9	7	8	9	11	5	7	8	10
PDO	3		0		2		1		2		2	
Total	14	13	8	10	9	8	10	11	8	8	10	10

County Ranking 7 14 21 27 21

General Information

		Ranking	
		2004	2005
Population (2004)	25,720	73	73
Registered Vehicles (2004)	22,670	77	77
Estimated Avg. Annual Miles Traveled (100 MVMT) (2004)	3.36	69	70

Comprehensive Crash Cost

		Ranking	
	(Based on a 3 Year Average of All Reported Crashes in 2005 Dollars)	2004	2005
Average Annual Cost	\$41,922,333	72	73
Average Cost Per Crash	\$58,715	33	28
Average Cost Per Person	\$1,630	21	20
Average Cost Per Vehicle	\$1,849	18	15
Average Cost / 100 Miles Traveled	\$12.48	53	35

Crash Rates

(Based on a 3 Year Average of All Reported Crashes)

Total Crash Rate (/100 MVMT)	212.50	69	61
Fatal Crash Rate (/100 MVMT)	2.08	38	24
Non Fatal Injury Crash Rate (/100 MVMT)	69.34	73	66
Crash Injuries Per 1000 People	15.53	39	37
Fatal Crash Injuries Per 1000 People	0.30	28	20
Crashes Per 1000 Reg. Veh.	31.50	27	30
Fatal Crashes Per 1000 Reg. Veh.	0.31	15	16
Percent Alcohol Related Crashes	4.5%	55	78
Severity Index	5.40	60	35

Time To Next...

Crash	12.3	Hours
Fatal Injury	1,142.6	Hours
Injury	21.9	Hours
Crash Cost Per Hour	\$4,786	

Ashe County



Reportable	2001		2002		2003		2004		2005		5 Year Avg.	
	Crashes	Injuries	Crashes	Injuries	Crashes	Injuries	Crashes	Injuries	Crashes	Injuries	Crashes	Injuries
Fatal	9	9	4	4	3	3	4	4	3	3	5	5
Non Fatal Injury	159	224	196	254	162	240	197	276	195	285	182	256
PDO	327		347		359		333		418		357	
Total	495	233	547	258	524	243	534	280	616	288	543	260
<u>Alcohol Related Crashes</u>												
Fatal	2	2	1	1	2	2	0	0	0	0	1	1
Non Fatal Injury	26	35	18	23	15	19	17	24	19	28	19	26
PDO	29		19		20		14		11		19	
Total	57	37	38	24	37	21	31	24	30	28	39	27
<u>Percent Alcohol Related</u>												
Fatal	22.2%	22.2%	25.0%	25.0%	66.7%	66.7%	0.0%	0.0%	0.0%	0.0%	21.7%	21.7%
Non Fatal Injury	16.4%	15.6%	9.2%	9.1%	9.3%	7.9%	8.6%	8.7%	9.7%	9.8%	10.5%	10.1%
Total	11.5%	15.9%	6.9%	9.3%	7.1%	8.6%	5.8%	8.6%	4.9%	9.7%	7.1%	10.3%
<u>Pedestrian Crashes</u>												
Fatal	0	0	0	0	0	0	0	0	0	0	0	0
Non Fatal Injury	1	1	0	0	3	3	0	0	2	3	1	1
PDO	0		0		0		0		0		0	
Total	1	1	0	0	3	3	0	0	2	3	1	1
<u>Bicycle Crashes</u>												
Fatal	0	0	0	0	0	0	0	0	0	0	0	0
Non Fatal Injury	1	1	0	0	0	0	0	0	0	0	0	0
PDO	0		0		0		0		0		0	
Total	1	1	0	0	0	0	0	0	0	0	0	0
<u>Motorcycle Crashes</u>												
Fatal	1	1	1	1	1	1	1	1	1	1	1	1
Non Fatal Injury	4	5	7	10	9	9	12	19	12	14	9	11
PDO	1		2		0		1		2		1	
Total	6	6	10	11	10	10	14	20	15	15	11	12

County Ranking 25 46 71 87 88

General Information

		Ranking	
		2004	2005
Population (2004)	25,151	74	74
Registered Vehicles (2004)	28,839	69	70
Estimated Avg. Annual Miles Traveled (100 MVMT) (2004)	2.62	79	80

Comprehensive Crash Cost

		Ranking	
	(Based on a 3 Year Average of All Reported Crashes in 2005 Dollars)	2004	2005
Average Annual Cost	\$26,875,500	82	82
Average Cost Per Crash	\$44,594	60	67
Average Cost Per Person	\$1,069	87	87
Average Cost Per Vehicle	\$932	95	93
Average Cost / 100 Miles Traveled	\$10.27	61	67

Crash Rates

(Based on a 3 Year Average of All Reported Crashes)

Total Crash Rate (/100 MVMT)	230.35	51	49
Fatal Crash Rate (/100 MVMT)	1.27	67	76
Non Fatal Injury Crash Rate (/100 MVMT)	73.51	58	58
Crash Injuries Per 1000 People	11.12	93	87
Fatal Crash Injuries Per 1000 People	0.13	85	87
Crashes Per 1000 Reg. Veh.	20.90	89	83
Fatal Crashes Per 1000 Reg. Veh.	0.12	91	93
Percent Alcohol Related Crashes	5.6%	20	32
Severity Index	5.79	23	24

Time To Next...

Crash	14.5 Hours
Fatal Injury	2,628.0 Hours
Injury	31.3 Hours
Crash Cost Per Hour	\$3,068

Avery County



Reportable	2001		2002		2003		2004		2005		5 Year Avg.	
	Crashes	Injuries	Crashes	Injuries	Crashes	Injuries	Crashes	Injuries	Crashes	Injuries	Crashes	Injuries
Fatal	0	0	2	2	1	1	2	3	2	3	1	2
Non Fatal Injury	119	192	132	195	131	185	129	194	120	170	126	187
PDO	201		229		202		171		194		199	
Total	320	192	363	197	334	186	302	197	316	173	327	189
<u>Alcohol Related Crashes</u>												
Fatal	0	0	1	1	0	0	1	1	1	1	1	1
Non Fatal Injury	16	20	13	24	11	16	13	18	10	16	13	19
PDO	15		14		9		9		12		12	
Total	31	20	28	25	20	16	23	19	23	17	25	19
<u>Percent Alcohol Related</u>												
Fatal	0.0%	0.0%	50.0%	50.0%	0.0%	0.0%	50.0%	33.3%	50.0%	33.3%	42.9%	33.3%
Non Fatal Injury	13.4%	10.4%	9.8%	12.3%	8.4%	8.6%	10.1%	9.3%	8.3%	9.4%	10.0%	10.0%
Total	9.7%	10.4%	7.7%	12.7%	6.0%	8.6%	7.6%	9.6%	7.3%	9.8%	7.6%	10.3%
<u>Pedestrian Crashes</u>												
Fatal	0	0	0	0	0	0	0	0	0	0	0	0
Non Fatal Injury	0	0	0	0	0	0	0	0	0	0	0	0
PDO	0		0		0		0		0		0	
Total	0	0	0	0	0	0	0	0	0	0	0	0
<u>Bicycle Crashes</u>												
Fatal	0	0	0	0	0	0	0	0	0	0	0	0
Non Fatal Injury	0	0	0	0	0	0	0	0	0	0	0	0
PDO	0		0		0		0		0		0	
Total	0	0	0	0	0	0	0	0	0	0	0	0
<u>Motorcycle Crashes</u>												
Fatal	0	0	1	1	0	0	0	0	0	0	0	0
Non Fatal Injury	7	8	4	5	1	1	5	5	3	3	4	4
PDO	0		1		1		0		1		1	
Total	7	8	6	6	2	1	5	5	4	3	5	5

County Ranking 93 95 99 98 95

General Information

		Ranking	
		2004	2005
Population (2004)	17,966	85	86
Registered Vehicles (2004)	18,379	84	85
Estimated Avg. Annual Miles Traveled (100 MVMT) (2004)	2.12	86	85

Comprehensive Crash Cost

		Ranking	
		2004	2005
<i>(Based on a 3 Year Average of All Reported Crashes in 2005 Dollars)</i>			
Average Annual Cost	\$14,458,667	96	93
Average Cost Per Crash	\$38,522	82	86
Average Cost Per Person	\$805	98	99
Average Cost Per Vehicle	\$787	98	97
Average Cost / 100 Miles Traveled	\$6.81	96	95

Crash Rates

(Based on a 3 Year Average of All Reported Crashes)

Total Crash Rate (/100 MVMT)	176.89	83	79
Fatal Crash Rate (/100 MVMT)	0.79	99	98
Non Fatal Injury Crash Rate (/100 MVMT)	64.88	74	72
Crash Injuries Per 1000 People	11.28	90	86
Fatal Crash Injuries Per 1000 People	0.13	95	89
Crashes Per 1000 Reg. Veh.	20.42	88	87
Fatal Crashes Per 1000 Reg. Veh.	0.09	98	99
Percent Alcohol Related Crashes	6.1%	14	21
Severity Index	5.14	56	51

Time To Next...

Crash	23.3	Hours
Fatal Injury	3,754.3	Hours
Injury	43.2	Hours
Crash Cost Per Hour	\$1,651	

Beaufort County



Reportable	2001		2002		2003		2004		2005		5 Year Avg.	
	Crashes	Injuries	Crashes	Injuries	Crashes	Injuries	Crashes	Injuries	Crashes	Injuries	Crashes	Injuries
Fatal	11	16	10	10	14	17	8	8	13	15	11	13
Non Fatal Injury	492	796	478	830	466	775	470	778	434	715	468	779
PDO	673		625		677		706		758		688	
Total	1,176	812	1,113	840	1,157	792	1,184	786	1,205	730	1,167	792
<u>Alcohol Related Crashes</u>												
Fatal	3	5	5	5	3	4	2	2	7	9	4	5
Non Fatal Injury	47	76	43	65	39	64	42	57	39	59	42	64
PDO	21		21		11		19		27		20	
Total	71	81	69	70	53	68	63	59	73	68	66	69
<u>Percent Alcohol Related</u>												
Fatal	27.3%	31.3%	50.0%	50.0%	21.4%	23.5%	25.0%	25.0%	53.8%	60.0%	35.7%	37.9%
Non Fatal Injury	9.6%	9.5%	9.0%	7.8%	8.4%	8.3%	8.9%	7.3%	9.0%	8.3%	9.0%	8.2%
Total	6.0%	10.0%	6.2%	8.3%	4.6%	8.6%	5.3%	7.5%	6.1%	9.3%	5.6%	8.7%
<u>Pedestrian Crashes</u>												
Fatal	0	0	1	1	1	1	1	1	1	1	1	1
Non Fatal Injury	17	22	12	19	10	11	7	12	8	11	11	15
PDO	0		0		0		0		0		0	
Total	17	22	13	20	11	12	8	13	9	12	12	16
<u>Bicycle Crashes</u>												
Fatal	0	0	0	0	1	1	0	0	0	0	0	0
Non Fatal Injury	6	6	8	9	5	5	12	12	9	10	8	8
PDO	0		0		0		0		1		0	
Total	6	6	8	9	6	6	12	12	10	10	8	9
<u>Motorcycle Crashes</u>												
Fatal	0	0	0	0	0	0	1	1	2	2	1	1
Non Fatal Injury	14	19	5	7	16	20	13	15	20	24	14	17
PDO	1		0		1		1		1		1	
Total	15	19	5	7	17	20	15	16	23	26	15	18

County Ranking 14 15 11 13 9

General Information

		Ranking	
		2004	2005
Population (2004)	45,775	54	54
Registered Vehicles (2004)	49,938	48	47
Estimated Avg. Annual Miles Traveled (100 MVMT) (2004)	4.51	63	62

Comprehensive Crash Cost

		Ranking	
		2004	2005
<i>(Based on a 3 Year Average of All Reported Crashes in 2005 Dollars)</i>			
Average Annual Cost	\$74,766,167	48	48
Average Cost Per Crash	\$58,139	29	29
Average Cost Per Person	\$1,633	26	19
Average Cost Per Vehicle	\$1,497	41	35
Average Cost / 100 Miles Traveled	\$16.58	11	7

Crash Rates

(Based on a 3 Year Average of All Reported Crashes)

Total Crash Rate (/100 MVMT)	285.10	25	22
Fatal Crash Rate (/100 MVMT)	2.66	18	12
Non Fatal Injury Crash Rate (/100 MVMT)	104.71	10	10
Crash Injuries Per 1000 People	17.25	16	21
Fatal Crash Injuries Per 1000 People	0.30	34	19
Crashes Per 1000 Reg. Veh.	25.75	63	61
Fatal Crashes Per 1000 Reg. Veh.	0.24	39	30
Percent Alcohol Related Crashes	5.3%	48	42
Severity Index	5.67	25	28

Time To Next...

Crash	6.8 Hours
Fatal Injury	641.0 Hours
Injury	11.1 Hours
Crash Cost Per Hour	\$8,535

Bertie County



Reportable	2001		2002		2003		2004		2005		5 Year Avg.	
	Crashes	Injuries	Crashes	Injuries	Crashes	Injuries	Crashes	Injuries	Crashes	Injuries	Crashes	Injuries
Fatal	6	7	8	8	5	5	14	14	8	8	8	8
Non Fatal Injury	205	339	210	365	214	352	222	367	182	297	207	344
PDO	289		298		333		344		306		314	
Total	500	346	516	373	552	357	580	381	496	305	529	352
<u>Alcohol Related Crashes</u>												
Fatal	1	1	2	2	1	1	7	7	2	2	3	3
Non Fatal Injury	32	46	22	31	12	22	15	32	10	23	18	31
PDO	11		8		7		4		7		7	
Total	44	47	32	33	20	23	26	39	19	25	28	33
<u>Percent Alcohol Related</u>												
Fatal	16.7%	14.3%	25.0%	25.0%	20.0%	20.0%	50.0%	50.0%	25.0%	25.0%	31.7%	31.0%
Non Fatal Injury	15.6%	13.6%	10.5%	8.5%	5.6%	6.3%	6.8%	8.7%	5.5%	7.7%	8.8%	9.0%
Total	8.8%	13.6%	6.2%	8.8%	3.6%	6.4%	4.5%	10.2%	3.8%	8.2%	5.3%	9.5%
<u>Pedestrian Crashes</u>												
Fatal	0	0	3	3	2	2	1	1	0	0	1	1
Non Fatal Injury	6	6	2	6	2	2	4	5	2	2	3	4
PDO	0		0		0		0		0		0	
Total	6	6	5	9	4	4	5	6	2	2	4	5
<u>Bicycle Crashes</u>												
Fatal	0	0	0	0	0	0	0	0	0	0	0	0
Non Fatal Injury	2	6	0	0	0	0	2	3	1	1	1	2
PDO	1		0		0		0		0		0	
Total	3	6	0	0	0	0	2	3	1	1	1	2
<u>Motorcycle Crashes</u>												
Fatal	0	0	1	1	0	0	0	0	1	1	0	0
Non Fatal Injury	4	4	1	2	2	2	5	7	4	5	3	4
PDO	1		0		2		0		0		1	
Total	5	4	2	3	4	2	5	7	5	6	4	4

County Ranking 13 10 12 10 11

General Information

		Ranking	
		2004	2005
Population (2004)	19,680	83	83
Registered Vehicles (2004)	19,913	82	82
Estimated Avg. Annual Miles Traveled (100 MVMT) (2004)	3.13	75	75

Comprehensive Crash Cost

		Ranking	
		2004	2005
<i>(Based on a 3 Year Average of All Reported Crashes in 2005 Dollars)</i>			
Average Annual Cost	\$48,122,167	64	65
Average Cost Per Crash	\$82,073	6	6
Average Cost Per Person	\$2,445	2	2
Average Cost Per Vehicle	\$2,417	4	4
Average Cost / 100 Miles Traveled	\$15.36	12	13

Crash Rates

(Based on a 3 Year Average of All Reported Crashes)

Total Crash Rate (/100 MVMT)	187.12	75	75
Fatal Crash Rate (/100 MVMT)	2.87	9	7
Non Fatal Injury Crash Rate (/100 MVMT)	67.55	67	70
Crash Injuries Per 1000 People	18.07	14	17
Fatal Crash Injuries Per 1000 People	0.46	8	4
Crashes Per 1000 Reg. Veh.	29.44	37	39
Fatal Crashes Per 1000 Reg. Veh.	0.45	4	3
Percent Alcohol Related Crashes	3.9%	81	96
Severity Index	6.12	10	16

Time To Next...

Crash	14.9 Hours
Fatal Injury	973.3 Hours
Injury	24.6 Hours
Crash Cost Per Hour	\$5,493

Bladen County



Reportable	2001		2002		2003		2004		2005		5 Year Avg.	
	Crashes	Injuries	Crashes	Injuries	Crashes	Injuries	Crashes	Injuries	Crashes	Injuries	Crashes	Injuries
Fatal	12	13	15	17	11	12	12	12	9	12	12	13
Non Fatal Injury	352	637	367	668	395	729	365	606	381	694	372	667
PDO	399		438		463		487		420		441	
Total	763	650	820	685	869	741	864	618	810	706	825	680
<u>Alcohol Related Crashes</u>												
Fatal	3	3	3	4	3	3	6	6	1	3	3	4
Non Fatal Injury	30	53	30	51	27	41	29	55	28	41	29	48
PDO	16		12		14		17		15		15	
Total	49	56	45	55	44	44	52	61	44	44	47	52
<u>Percent Alcohol Related</u>												
Fatal	25.0%	23.1%	20.0%	23.5%	27.3%	25.0%	50.0%	50.0%	11.1%	25.0%	27.1%	28.8%
Non Fatal Injury	8.5%	8.3%	8.2%	7.6%	6.8%	5.6%	7.9%	9.1%	7.3%	5.9%	7.7%	7.2%
Total	6.4%	8.6%	5.5%	8.0%	5.1%	5.9%	6.0%	9.9%	5.4%	6.2%	5.7%	7.6%
<u>Pedestrian Crashes</u>												
Fatal	1	1	1	1	1	1	0	0	0	0	1	1
Non Fatal Injury	4	4	8	13	5	8	7	7	7	12	6	9
PDO	0		0		0		1		0		0	
Total	5	5	9	14	6	9	8	7	7	12	7	9
<u>Bicycle Crashes</u>												
Fatal	0	0	0	0	1	1	1	1	1	1	1	1
Non Fatal Injury	2	2	4	4	1	1	0	0	3	3	2	2
PDO	0		0		0		0		0		0	
Total	2	2	4	4	2	2	1	1	4	4	3	3
<u>Motorcycle Crashes</u>												
Fatal	1	1	0	0	0	0	0	0	0	0	0	0
Non Fatal Injury	2	2	4	4	12	19	9	11	13	14	8	10
PDO	0		0		1		0		0		0	
Total	3	3	4	4	13	19	9	11	13	14	8	10

County Ranking 9 10 9~~4~~ 7 8

General Information

		Ranking	
		2004	2005
Population (2004)	32,958	68	68
Registered Vehicles (2004)	31,040	67	67
Estimated Avg. Annual Miles Traveled (100 MVMT) (2004)	4.76	61	60

\$\$ Comprehensive Crash Cost \$\$

		Ranking	
	(Based on a 3 Year Average of All Reported Crashes in 2005 Dollars)	2004	2005
Average Annual Cost	\$65,157,667	52	54
Average Cost Per Crash	\$68,756	13	16
Average Cost Per Person	\$1,977	6	9
Average Cost Per Vehicle	\$2,099	8	10
Average Cost / 100 Miles Traveled	\$13.69	14	19

Crash Rates

(Based on a 3 Year Average of All Reported Crashes)

Total Crash Rate (/100 MVMT)	199.07	68	66
Fatal Crash Rate (/100 MVMT)	2.24	12	21
Non Fatal Injury Crash Rate (/100 MVMT)	81.29	49	49
Crash Injuries Per 1000 People	21.20	7	4
Fatal Crash Injuries Per 1000 People	0.36	9	13
Crashes Per 1000 Reg. Veh.	30.53	36	34
Fatal Crashes Per 1000 Reg. Veh.	0.34	9	12
Percent Alcohol Related Crashes	5.1%	57	47
Severity Index	6.44	17	11

Time To Next...

Crash	9.2 Hours
Fatal Injury	730.0 Hours
Injury	12.5 Hours
Crash Cost Per Hour	\$7,438

Brunswick County



Reportable	2001		2002		2003		2004		2005		5 Year Avg.	
	Crashes	Injuries	Crashes	Injuries	Crashes	Injuries	Crashes	Injuries	Crashes	Injuries	Crashes	Injuries
Fatal	28	32	16	22	19	21	20	20	19	21	20	23
Non Fatal Injury	707	1,224	696	1,156	754	1,215	710	1,183	767	1,229	727	1,201
PDO	1,005		992		1,123		1,237		1,365		1,144	
Total	1,740	1,256	1,704	1,178	1,896	1,236	1,967	1,203	2,151	1,250	1,892	1,225
<u>Alcohol Related Crashes</u>												
Fatal	10	10	9	11	7	7	6	6	9	10	8	9
Non Fatal Injury	91	140	64	113	51	77	100	144	91	151	79	125
PDO	54		43		22		67		50		47	
Total	155	150	116	124	80	84	173	150	150	161	135	134
<u>Percent Alcohol Related</u>												
Fatal	35.7%	31.3%	56.3%	50.0%	36.8%	33.3%	30.0%	30.0%	47.4%	47.6%	40.2%	37.9%
Non Fatal Injury	12.9%	11.4%	9.2%	9.8%	6.8%	6.3%	14.1%	12.2%	11.9%	12.3%	10.9%	10.4%
Total	8.9%	11.9%	6.8%	10.5%	4.2%	6.8%	8.8%	12.5%	7.0%	12.9%	7.1%	10.9%
<u>Pedestrian Crashes</u>												
Fatal	1	1	2	2	2	2	1	1	3	3	2	2
Non Fatal Injury	23	24	17	20	15	17	8	8	12	15	15	17
PDO	0		0		0		1		0		0	
Total	24	25	19	22	17	19	10	9	15	18	17	19
<u>Bicycle Crashes</u>												
Fatal	0	0	0	0	1	1	0	0	2	2	1	1
Non Fatal Injury	10	10	4	4	6	6	7	7	3	5	6	6
PDO	0		0		0		0		0		0	
Total	10	10	4	4	7	7	7	7	5	7	7	7
<u>Motorcycle Crashes</u>												
Fatal	2	3	0	0	3	3	3	3	1	1	2	2
Non Fatal Injury	13	18	18	22	31	39	18	21	29	35	22	27
PDO	1		1		3		1		6		2	
Total	16	21	19	22	37	42	22	24	36	36	26	29

County Ranking 17 27 34 51 45

General Information

		Ranking	
		2004	2005
Population (2004)	85,154	31	31
Registered Vehicles (2004)	86,523	33	28
Estimated Avg. Annual Miles Traveled (100 MVMT) (2004)	12.84	24	23

Comprehensive Crash Cost

		Ranking	
		2004	2005
<i>(Based on a 3 Year Average of All Reported Crashes in 2005 Dollars)</i>			
Average Annual Cost	\$128,082,667	29	25
Average Cost Per Crash	\$56,054	35	30
Average Cost Per Person	\$1,504	35	30
Average Cost Per Vehicle	\$1,480	39	38
Average Cost / 100 Miles Traveled	\$9.97	74	71

Crash Rates

(Based on a 3 Year Average of All Reported Crashes)

Total Crash Rate (/100 MVMT)	177.93	85	78
Fatal Crash Rate (/100 MVMT)	1.61	60	55
Non Fatal Injury Crash Rate (/100 MVMT)	59.83	80	77
Crash Injuries Per 1000 People	14.82	48	44
Fatal Crash Injuries Per 1000 People	0.26	35	34
Crashes Per 1000 Reg. Veh.	26.41	58	54
Fatal Crashes Per 1000 Reg. Veh.	0.24	35	31
Percent Alcohol Related Crashes	6.5%	21	13
Severity Index	5.29	34	45

Time To Next...

Crash	3.8 Hours
Fatal Injury	398.2 Hours
Injury	6.9 Hours
Crash Cost Per Hour	\$14,621

Buncombe County



Reportable	2001		2002		2003		2004		2005		5 Year Avg.	
	Crashes	Injuries	Crashes	Injuries	Crashes	Injuries	Crashes	Injuries	Crashes	Injuries	Crashes	Injuries
Fatal	25	25	23	27	18	18	28	29	38	41	26	28
Non Fatal Injury	2,017	3,187	2,092	3,155	2,164	3,329	2,226	3,457	2,115	3,239	2,123	3,273
PDO	2,426		2,676		3,029		3,176		2,942		2,850	
Total	4,468	3,212	4,791	3,182	5,211	3,347	5,430	3,486	5,095	3,280	4,999	3,301
<u>Alcohol Related Crashes</u>												
Fatal	9	9	7	8	4	4	7	8	11	12	8	8
Non Fatal Injury	208	325	175	267	171	250	167	248	180	276	180	273
PDO	149		135		120		125		124		131	
Total	366	334	317	275	295	254	299	256	315	288	318	281
<u>Percent Alcohol Related</u>												
Fatal	36.0%	36.0%	30.4%	29.6%	22.2%	22.2%	25.0%	27.6%	28.9%	29.3%	28.8%	29.3%
Non Fatal Injury	10.3%	10.2%	8.4%	8.5%	7.9%	7.5%	7.5%	7.2%	8.5%	8.5%	8.5%	8.3%
Total	8.2%	10.4%	6.6%	8.6%	5.7%	7.6%	5.5%	7.3%	6.2%	8.8%	6.4%	8.5%
<u>Pedestrian Crashes</u>												
Fatal	4	4	3	4	0	0	1	1	8	8	3	3
Non Fatal Injury	39	41	39	46	47	52	46	52	58	68	46	52
PDO	1		0		0		0		1		0	
Total	44	45	42	50	47	52	47	53	67	76	49	55
<u>Bicycle Crashes</u>												
Fatal	0	0	0	0	0	0	1	1	0	0	0	0
Non Fatal Injury	13	15	8	8	18	19	12	13	13	14	13	14
PDO	0		0		0		0		1		0	
Total	13	15	8	8	18	19	13	14	14	14	13	14
<u>Motorcycle Crashes</u>												
Fatal	0	0	4	4	3	3	3	3	2	2	2	2
Non Fatal Injury	42	53	74	88	82	95	76	89	78	98	70	85
PDO	11		5		7		11		13		9	
Total	53	53	83	92	92	98	90	92	93	100	82	87

County Ranking 70 72 78 71 61

General Information

Population (2004)	215,162	7	7
Registered Vehicles (2004)	200,929	6	6
Estimated Avg. Annual Miles Traveled (100 MVMT) (2004)	24.76	7	7

Comprehensive Crash Cost

(Based on a 3 Year Average of All Reported Crashes in 2005 Dollars)

Average Annual Cost	\$238,361,834	9	8
Average Cost Per Crash	\$40,110	84	81
Average Cost Per Person	\$1,108	93	78
Average Cost Per Vehicle	\$1,186	84	69
Average Cost / 100 Miles Traveled	\$9.63	81	77

Crash Rates

(Based on a 3 Year Average of All Reported Crashes)

Total Crash Rate (/100 MVMT)	240.04	41	43
Fatal Crash Rate (/100 MVMT)	1.16	93	85
Non Fatal Injury Crash Rate (/100 MVMT)	90.90	22	26
Crash Injuries Per 1000 People	16.12	35	31
Fatal Crash Injuries Per 1000 People	0.14	94	86
Crashes Per 1000 Reg. Veh.	29.58	39	38
Fatal Crashes Per 1000 Reg. Veh.	0.14	94	85
Percent Alcohol Related Crashes	5.6%	31	33
Severity Index	5.09	58	56

Time To Next...

Crash	1.5 Hours
Fatal Injury	292.0 Hours
Injury	2.5 Hours
Crash Cost Per Hour	\$27,210

Burke County



<u>Reportable</u>	2001		2002		2003		2004		2005		5 Year Avg.	
	Crashes	Injuries	Crashes	Injuries	Crashes	Injuries	Crashes	Injuries	Crashes	Injuries	Crashes	Injuries
Fatal	21	24	18	21	18	20	16	18	12	13	17	19
Non Fatal Injury	891	1,429	790	1,217	840	1,327	838	1,340	812	1,254	834	1,313
PDO	1,303		1,258		1,290		1,292		1,274		1,283	
Total	2,215	1,453	2,066	1,238	2,148	1,347	2,146	1,358	2,098	1,267	2,135	1,333
<u>Alcohol Related Crashes</u>												
Fatal	4	4	6	7	2	2	2	3	2	2	3	4
Non Fatal Injury	86	141	86	139	68	105	59	84	46	74	69	109
PDO	67		53		60		39		42		52	
Total	157	145	145	146	130	107	100	87	90	76	124	112
<u>Percent Alcohol Related</u>												
Fatal	19.0%	16.7%	33.3%	33.3%	11.1%	10.0%	12.5%	16.7%	16.7%	15.4%	18.8%	18.8%
Non Fatal Injury	9.7%	9.9%	10.9%	11.4%	8.1%	7.9%	7.0%	6.3%	5.7%	5.9%	8.3%	8.3%
Total	7.1%	10.0%	7.0%	11.8%	6.1%	7.9%	4.7%	6.4%	4.3%	6.0%	5.8%	8.4%
<u>Pedestrian Crashes</u>												
Fatal	1	1	2	2	4	4	3	3	1	1	2	2
Non Fatal Injury	16	17	10	12	9	12	7	11	9	17	10	14
PDO	0		0		0		0		0		0	
Total	17	18	12	14	13	16	10	14	10	18	12	16
<u>Bicycle Crashes</u>												
Fatal	0	0	0	0	0	0	0	0	0	0	0	0
Non Fatal Injury	11	13	4	4	4	4	0	0	4	4	5	5
PDO	0		0		0		0		0		0	
Total	11	13	4	4	4	4	0	0	4	4	5	5
<u>Motorcycle Crashes</u>												
Fatal	1	1	0	0	1	1	3	3	2	2	1	1
Non Fatal Injury	36	40	30	35	34	39	41	53	31	39	34	41
PDO	2		4		2		2		2		2	
Total	39	41	34	35	37	40	46	56	35	41	38	43

County Ranking 31 30 25 38 38

General Information

		<u>Ranking</u>	
		2004	2005
Population (2004)	88,812	30	30
Registered Vehicles (2004)	85,500	28	31
Estimated Avg. Annual Miles Traveled (100 MVMT) (2004)	10.35	28	28

\$\$ Comprehensive Crash Cost \$\$

		<u>Ranking</u>	
	(Based on a 3 Year Average of All Reported Crashes in 2005 Dollars)	2004	2005
Average Annual Cost	\$117,329,000	26	30
Average Cost Per Crash	\$48,698	45	50
Average Cost Per Person	\$1,321	46	46
Average Cost Per Vehicle	\$1,372	42	45
Average Cost / 100 Miles Traveled	\$11.33	45	50

Crash Rates

(Based on a 3 Year Average of All Reported Crashes)

Total Crash Rate (/100 MVMT)	232.72	50	48
Fatal Crash Rate (/100 MVMT)	1.61	45	54
Non Fatal Injury Crash Rate (/100 MVMT)	82.94	51	42
Crash Injuries Per 1000 People	15.29	47	38
Fatal Crash Injuries Per 1000 People	0.21	45	52
Crashes Per 1000 Reg. Veh.	28.18	43	44
Fatal Crashes Per 1000 Reg. Veh.	0.19	42	50
Percent Alcohol Related Crashes	4.7%	39	66
Severity Index	5.41	43	34

Time To Next...

Crash	3.6 Hours
Fatal Injury	477.8 Hours
Injury	6.4 Hours
Crash Cost Per Hour	\$13,394

Cabarrus County



Reportable	2001		2002		2003		2004		2005		5 Year Avg.	
	Crashes	Injuries	Crashes	Injuries	Crashes	Injuries	Crashes	Injuries	Crashes	Injuries	Crashes	Injuries
Fatal	24	29	21	22	18	20	22	26	18	20	21	23
Non Fatal Injury	1,410	2,255	1,400	2,238	1,457	2,293	1,340	2,106	1,387	2,202	1,399	2,219
PDO	2,355		2,529		2,633		2,632		2,472		2,524	
Total	3,789	2,284	3,950	2,260	4,108	2,313	3,994	2,132	3,877	2,222	3,944	2,242
<u>Alcohol Related Crashes</u>												
Fatal	3	3	9	10	2	2	2	2	2	3	4	4
Non Fatal Injury	113	173	76	123	89	137	80	117	82	126	88	135
PDO	114		118		91		100		92		103	
Total	230	176	203	133	182	139	182	119	176	129	195	139
<u>Percent Alcohol Related</u>												
Fatal	12.5%	10.3%	42.9%	45.5%	11.1%	10.0%	9.1%	7.7%	11.1%	15.0%	17.5%	17.1%
Non Fatal Injury	8.0%	7.7%	5.4%	5.5%	6.1%	6.0%	6.0%	5.6%	5.9%	5.7%	6.3%	6.1%
Total	6.1%	7.7%	5.1%	5.9%	4.4%	6.0%	4.6%	5.6%	4.5%	5.8%	4.9%	6.2%
<u>Pedestrian Crashes</u>												
Fatal	2	2	0	0	0	0	1	1	1	1	1	1
Non Fatal Injury	20	23	26	26	33	36	16	18	16	17	22	24
PDO	0		1		2		1		0		1	
Total	22	25	27	26	35	36	18	19	17	18	24	25
<u>Bicycle Crashes</u>												
Fatal	0	0	0	0	0	0	0	0	2	2	0	0
Non Fatal Injury	11	12	8	8	8	8	1	1	11	11	8	8
PDO	0		0		0		0		0		0	
Total	11	12	8	8	8	8	1	1	13	13	8	8
<u>Motorcycle Crashes</u>												
Fatal	2	2	0	0	2	2	0	0	3	3	1	1
Non Fatal Injury	44	53	35	40	43	49	42	47	46	61	42	50
PDO	7		9		5		5		11		7	
Total	53	55	44	40	50	51	47	47	60	64	51	51

County Ranking 60 61 64 69 71

General Information

		Ranking	
		2004	2005
Population (2004)	146,499	14	14
Registered Vehicles (2004)	136,443	16	15
Estimated Avg. Annual Miles Traveled (100 MVMT) (2004)	16.20	14	14

Comprehensive Crash Cost

		Ranking	
		2004	2005
<i>(Based on a 3 Year Average of All Reported Crashes in 2005 Dollars)</i>			
Average Annual Cost	\$156,170,833	20	22
Average Cost Per Crash	\$33,491	88	91
Average Cost Per Person	\$1,066	86	88
Average Cost Per Vehicle	\$1,145	72	75
Average Cost / 100 Miles Traveled	\$9.64	73	76

Crash Rates

(Based on a 3 Year Average of All Reported Crashes)

Total Crash Rate (/100 MVMT)	287.85	17	20
Fatal Crash Rate (/100 MVMT)	1.23	76	79
Non Fatal Injury Crash Rate (/100 MVMT)	89.22	26	30
Crash Injuries Per 1000 People	15.63	36	35
Fatal Crash Injuries Per 1000 People	0.16	78	83
Crashes Per 1000 Reg. Veh.	34.18	20	23
Fatal Crashes Per 1000 Reg. Veh.	0.15	79	83
Percent Alcohol Related Crashes	4.2%	88	89
Severity Index	4.12	92	89

Time To Next...

Crash	1.9 Hours
Fatal Injury	380.9 Hours
Injury	3.8 Hours
Crash Cost Per Hour	\$17,828

Caldwell County



Reportable	2001		2002		2003		2004		2005		5 Year Avg.	
	Crashes	Injuries	Crashes	Injuries	Crashes	Injuries	Crashes	Injuries	Crashes	Injuries	Crashes	Injuries
Fatal	12	14	12	12	12	13	11	15	14	14	12	14
Non Fatal Injury	727	1,134	574	846	619	1,037	733	1,124	637	1,022	658	1,033
PDO	992		886		941		1,060		1,003		976	
Total	1,731	1,148	1,472	858	1,572	1,050	1,804	1,139	1,654	1,036	1,647	1,046
<u>Alcohol Related Crashes</u>												
Fatal	4	6	3	3	5	6	8	10	6	6	5	6
Non Fatal Injury	82	120	55	100	46	70	64	91	57	98	61	96
PDO	52		53		38		44		47		47	
Total	138	126	111	103	89	76	116	101	110	104	113	102
<u>Percent Alcohol Related</u>												
Fatal	33.3%	42.9%	25.0%	25.0%	41.7%	46.2%	72.7%	66.7%	42.9%	42.9%	42.6%	45.6%
Non Fatal Injury	11.3%	10.6%	9.6%	11.8%	7.4%	6.8%	8.7%	8.1%	8.9%	9.6%	9.2%	9.3%
Total	8.0%	11.0%	7.5%	12.0%	5.7%	7.2%	6.4%	8.9%	6.7%	10.0%	6.9%	9.7%
<u>Pedestrian Crashes</u>												
Fatal	0	0	2	2	0	0	3	4	2	2	1	2
Non Fatal Injury	12	18	3	4	5	6	11	13	16	16	9	11
PDO	0		0		0		0		2		0	
Total	12	18	5	6	5	6	14	17	20	18	11	13
<u>Bicycle Crashes</u>												
Fatal	0	0	0	0	0	0	0	0	1	1	0	0
Non Fatal Injury	4	4	5	6	2	2	3	3	0	0	3	3
PDO	0		0		0		0		0		0	
Total	4	4	5	6	2	2	3	3	1	1	3	3
<u>Motorcycle Crashes</u>												
Fatal	1	1	2	2	1	1	0	0	2	2	1	1
Non Fatal Injury	26	33	28	34	17	21	30	35	24	27	25	30
PDO	4		5		4		2		1		3	
Total	31	34	35	36	22	22	32	35	27	29	29	31

County Ranking 32 40 66 66 54

General Information

		Ranking	
		2004	2005
Population (2004)	78,434	33	33
Registered Vehicles (2004)	83,567	31	33
Estimated Avg. Annual Miles Traveled (100 MVMT) (2004)	7.25	42	43

Comprehensive Crash Cost

		Ranking	
	(Based on a 3 Year Average of All Reported Crashes in 2005 Dollars)	2004	2005
Average Annual Cost	\$93,327,000	39	38
Average Cost Per Crash	\$46,632	61	57
Average Cost Per Person	\$1,190	72	65
Average Cost Per Vehicle	\$1,117	89	79
Average Cost / 100 Miles Traveled	\$12.88	38	27

Crash Rates

(Based on a 3 Year Average of All Reported Crashes)

Total Crash Rate (/100 MVMT)	276.20	26	24
Fatal Crash Rate (/100 MVMT)	1.70	56	48
Non Fatal Injury Crash Rate (/100 MVMT)	96.10	23	15
Crash Injuries Per 1000 People	14.24	67	53
Fatal Crash Injuries Per 1000 People	0.18	73	70
Crashes Per 1000 Reg. Veh.	23.95	74	72
Fatal Crashes Per 1000 Reg. Veh.	0.15	87	82
Percent Alcohol Related Crashes	5.8%	26	29
Severity Index	5.71	22	26

Time To Next...

Crash	4.4 Hours
Fatal Injury	625.7 Hours
Injury	7.8 Hours
Crash Cost Per Hour	\$10,654

Camden County



Reportable	2001		2002		2003		2004		2005		5 Year Avg.	
	Crashes	Injuries	Crashes	Injuries	Crashes	Injuries	Crashes	Injuries	Crashes	Injuries	Crashes	Injuries
Fatal	0	0	4	5	0	0	1	1	2	2	1	2
Non Fatal Injury	56	72	47	78	48	66	66	108	57	97	55	84
PDO	77		84		85		90		97		87	
Total	133	72	135	83	133	66	157	109	156	99	143	86
<u>Alcohol Related Crashes</u>												
Fatal	0	0	0	0	0	0	1	1	0	0	0	0
Non Fatal Injury	7	7	6	6	2	2	7	11	5	5	5	6
PDO	4		5		6		7		5		5	
Total	11	7	11	6	8	2	15	12	10	5	11	6
<u>Percent Alcohol Related</u>												
Fatal	0.0%	0.0%	0.0%	0.0%	0.0%	0.0%	100.0%	100.0%	0.0%	0.0%	14.3%	12.5%
Non Fatal Injury	12.5%	9.7%	12.8%	7.7%	4.2%	3.0%	10.6%	10.2%	8.8%	5.2%	9.9%	7.4%
Total	8.3%	9.7%	8.1%	7.2%	6.0%	3.0%	9.6%	11.0%	6.4%	5.1%	7.7%	7.5%
<u>Pedestrian Crashes</u>												
Fatal	0	0	1	1	0	0	0	0	0	0	0	0
Non Fatal Injury	0	0	0	0	0	0	1	1	1	1	0	0
PDO	0		0		0		0		0		0	
Total	0	0	1	1	0	0	1	1	1	1	1	1
<u>Bicycle Crashes</u>												
Fatal	0	0	0	0	0	0	0	0	0	0	0	0
Non Fatal Injury	0	0	0	0	1	1	0	0	1	1	0	0
PDO	0		0		0		0		0		0	
Total	0	0	0	0	1	1	0	0	1	1	0	0
<u>Motorcycle Crashes</u>												
Fatal	0	0	0	0	0	0	1	1	0	0	0	0
Non Fatal Injury	0	0	0	0	2	2	5	6	3	3	2	2
PDO	0		0		0		0		2		0	
Total	0	0	0	0	2	2	6	7	5	3	3	2

County Ranking 100 88 97 86 97

General Information

		Ranking	
		2004	2005
Population (2004)	8,522	98	97
Registered Vehicles (2004)	9,730	97	97
Estimated Avg. Annual Miles Traveled (100 MVMT) (2004)	1.26	95	95

Comprehensive Crash Cost

		Ranking	
		2004	2005
<i>(Based on a 3 Year Average of All Reported Crashes in 2005 Dollars)</i>			
Average Annual Cost	\$7,486,500	98	98
Average Cost Per Crash	\$48,196	20	52
Average Cost Per Person	\$878	60	96
Average Cost Per Vehicle	\$769	90	99
Average Cost / 100 Miles Traveled	\$5.96	89	98

Crash Rates

(Based on a 3 Year Average of All Reported Crashes)

Total Crash Rate (/100 MVMT)	123.62	97	99
Fatal Crash Rate (/100 MVMT)	0.80	74	97
Non Fatal Injury Crash Rate (/100 MVMT)	45.63	97	97
Crash Injuries Per 1000 People	10.76	88	89
Fatal Crash Injuries Per 1000 People	0.12	39	95
Crashes Per 1000 Reg. Veh.	15.96	99	99
Fatal Crashes Per 1000 Reg. Veh.	0.10	59	96
Percent Alcohol Related Crashes	7.3%	4	5
Severity Index	5.83	19	22

Time To Next...

Crash	56.4	Hours
Fatal Injury	8,760.0	Hours
Injury	95.6	Hours
Crash Cost Per Hour	\$855	

Carteret County



Reportable	2001		2002		2003		2004		2005		5 Year Avg.	
	Crashes	Injuries	Crashes	Injuries	Crashes	Injuries	Crashes	Injuries	Crashes	Injuries	Crashes	Injuries
Fatal	7	8	12	12	12	12	16	17	13	14	12	13
Non Fatal Injury	499	841	561	923	492	806	504	820	472	726	506	823
PDO	608		652		739		776		792		713	
Total	1,114	849	1,225	935	1,243	818	1,296	837	1,277	740	1,231	836
<u>Alcohol Related Crashes</u>												
Fatal	1	1	2	2	2	2	6	6	5	5	3	3
Non Fatal Injury	49	79	49	81	48	71	38	53	50	67	47	70
PDO	34		22		27		36		46		33	
Total	84	80	73	83	77	73	80	59	101	72	83	73
<u>Percent Alcohol Related</u>												
Fatal	14.3%	12.5%	16.7%	16.7%	16.7%	16.7%	37.5%	35.3%	38.5%	35.7%	26.7%	25.4%
Non Fatal Injury	9.8%	9.4%	8.7%	8.8%	9.8%	8.8%	7.5%	6.5%	10.6%	9.2%	9.3%	8.5%
Total	7.5%	9.4%	6.0%	8.9%	6.2%	8.9%	6.2%	7.0%	7.9%	9.7%	6.7%	8.8%
<u>Pedestrian Crashes</u>												
Fatal	3	3	2	2	1	1	3	3	3	3	2	2
Non Fatal Injury	14	17	10	10	16	21	8	10	16	20	13	16
PDO	0		0		0		1		0		0	
Total	17	20	12	12	17	22	12	13	19	23	15	18
<u>Bicycle Crashes</u>												
Fatal	0	0	1	1	0	0	0	0	1	1	0	0
Non Fatal Injury	6	6	13	14	4	4	5	5	4	6	6	7
PDO	0		0		0		0		0		0	
Total	6	6	14	15	4	4	5	5	5	7	7	7
<u>Motorcycle Crashes</u>												
Fatal	1	1	1	1	2	2	2	2	4	4	2	2
Non Fatal Injury	12	18	18	24	19	27	22	26	22	28	19	25
PDO	2		1		3		7		4		3	
Total	15	19	20	25	24	29	31	28	30	32	24	27

County Ranking 83 75 74 49 57

General Information

		Ranking	
		2004	2005
Population (2004)	61,738	40	40
Registered Vehicles (2004)	68,738	38	37
Estimated Avg. Annual Miles Traveled (100 MVMT) (2004)	7.27	43	42

Comprehensive Crash Cost

		Ranking	
	(Based on a 3 Year Average of All Reported Crashes in 2005 Dollars)	2004	2005
Average Annual Cost	\$86,098,333	41	42
Average Cost Per Crash	\$51,649	40	38
Average Cost Per Person	\$1,395	41	39
Average Cost Per Vehicle	\$1,253	58	59
Average Cost / 100 Miles Traveled	\$11.85	39	46

Crash Rates

(Based on a 3 Year Average of All Reported Crashes)

Total Crash Rate (/100 MVMT)	229.43	47	51
Fatal Crash Rate (/100 MVMT)	1.88	35	37
Non Fatal Injury Crash Rate (/100 MVMT)	70.37	55	61
Crash Injuries Per 1000 People	13.37	53	64
Fatal Crash Injuries Per 1000 People	0.23	50	42
Crashes Per 1000 Reg. Veh.	24.25	69	69
Fatal Crashes Per 1000 Reg. Veh.	0.20	52	45
Percent Alcohol Related Crashes	6.5%	34	14
Severity Index	5.15	46	50

Time To Next...

Crash	5.3 Hours
Fatal Injury	611.2 Hours
Injury	10.6 Hours
Crash Cost Per Hour	\$9,829

Caswell County



Reportable	2001		2002		2003		2004		2005		5 Year Avg.	
	Crashes	Injuries	Crashes	Injuries	Crashes	Injuries	Crashes	Injuries	Crashes	Injuries	Crashes	Injuries
Fatal	6	8	6	6	6	8	3	3	7	7	6	6
Non Fatal Injury	148	222	140	192	134	201	130	202	140	198	138	203
PDO	362		339		322		285		272		316	
Total	516	230	485	198	462	209	418	205	419	205	460	209
<u>Alcohol Related Crashes</u>												
Fatal	1	2	1	1	1	2	1	1	1	1	1	1
Non Fatal Injury	24	32	14	20	13	21	17	25	21	32	18	26
PDO	17		11		8		10		15		12	
Total	42	34	26	21	22	23	28	26	37	33	31	27
<u>Percent Alcohol Related</u>												
Fatal	16.7%	25.0%	16.7%	16.7%	16.7%	25.0%	33.3%	33.3%	14.3%	14.3%	17.9%	21.9%
Non Fatal Injury	16.2%	14.4%	10.0%	10.4%	9.7%	10.4%	13.1%	12.4%	15.0%	16.2%	12.9%	12.8%
Total	8.1%	14.8%	5.4%	10.6%	4.8%	11.0%	6.7%	12.7%	8.8%	16.1%	6.7%	13.1%
<u>Pedestrian Crashes</u>												
Fatal	0	0	1	1	0	0	0	0	0	0	0	0
Non Fatal Injury	1	1	5	6	3	3	1	1	3	6	3	3
PDO	0		0		0		0		0		0	
Total	1	1	6	7	3	3	1	1	3	6	3	4
<u>Bicycle Crashes</u>												
Fatal	0	0	0	0	0	0	0	0	0	0	0	0
Non Fatal Injury	2	2	0	0	0	0	2	2	2	2	1	1
PDO	1		0		0		0		0		0	
Total	3	2	0	0	0	0	2	2	2	2	1	1
<u>Motorcycle Crashes</u>												
Fatal	0	0	0	0	1	2	0	0	1	1	0	1
Non Fatal Injury	4	4	8	10	5	5	9	10	6	7	6	7
PDO	0		2		1		0		0		1	
Total	4	4	10	10	7	7	9	10	7	8	7	8

County Ranking 67 74 65 79 75

General Information

		Ranking	
		2004	2005
Population (2004)	23,672	77	77
Registered Vehicles (2004)	23,239	75	76
Estimated Avg. Annual Miles Traveled (100 MVMT) (2004)	2.41	80	81

Comprehensive Crash Cost

		Ranking	
		2004	2005
<i>(Based on a 3 Year Average of All Reported Crashes in 2005 Dollars)</i>			
Average Annual Cost	\$28,957,000	79	81
Average Cost Per Crash	\$60,706	31	23
Average Cost Per Person	\$1,223	61	59
Average Cost Per Vehicle	\$1,246	62	60
Average Cost / 100 Miles Traveled	\$12.02	49	43

Crash Rates

(Based on a 3 Year Average of All Reported Crashes)

Total Crash Rate (/100 MVMT)	197.95	67	69
Fatal Crash Rate (/100 MVMT)	2.21	27	22
Non Fatal Injury Crash Rate (/100 MVMT)	56.02	87	84
Crash Injuries Per 1000 People	8.73	99	98
Fatal Crash Injuries Per 1000 People	0.25	40	36
Crashes Per 1000 Reg. Veh.	20.53	78	86
Fatal Crashes Per 1000 Reg. Veh.	0.23	38	35
Percent Alcohol Related Crashes	6.3%	47	18
Severity Index	4.52	77	79

Time To Next...

Crash	18.4	Hours
Fatal Injury	1,460.0	Hours
Injury	42.4	Hours
Crash Cost Per Hour	\$3,306	

Catawba County



Reportable	2001		2002		2003		2004		2005		5 Year Avg.	
	Crashes	Injuries	Crashes	Injuries	Crashes	Injuries	Crashes	Injuries	Crashes	Injuries	Crashes	Injuries
Fatal	14	23	22	24	23	23	25	26	21	23	21	24
Non Fatal Injury	1,739	2,665	1,686	2,633	1,573	2,418	1,537	2,405	1,496	2,300	1,606	2,484
PDO	2,976		3,039		3,005		3,059		2,833		2,982	
Total	4,729	2,688	4,747	2,657	4,601	2,441	4,621	2,431	4,350	2,323	4,610	2,508
<u>Alcohol Related Crashes</u>												
Fatal	2	2	6	7	6	6	5	5	7	7	5	5
Non Fatal Injury	165	256	165	248	126	188	104	140	112	161	134	199
PDO	143		138		111		105		121		124	
Total	310	258	309	255	243	194	214	145	240	168	263	204
<u>Percent Alcohol Related</u>												
Fatal	14.3%	8.7%	27.3%	29.2%	26.1%	26.1%	20.0%	19.2%	33.3%	30.4%	24.8%	22.7%
Non Fatal Injury	9.5%	9.6%	9.8%	9.4%	8.0%	7.8%	6.8%	5.8%	7.5%	7.0%	8.4%	8.0%
Total	6.6%	9.6%	6.5%	9.6%	5.3%	7.9%	4.6%	6.0%	5.5%	7.2%	5.7%	8.1%
<u>Pedestrian Crashes</u>												
Fatal	0	0	1	1	6	6	0	0	1	1	2	2
Non Fatal Injury	26	31	20	21	25	26	20	22	19	20	22	24
PDO	1		1		0		0		0		0	
Total	27	31	22	22	31	32	20	22	20	21	24	26
<u>Bicycle Crashes</u>												
Fatal	0	0	0	0	0	0	0	0	1	1	0	0
Non Fatal Injury	9	11	4	4	5	6	7	8	4	4	6	7
PDO	0		0		2		1		0		1	
Total	9	11	4	4	7	6	8	8	5	5	7	7
<u>Motorcycle Crashes</u>												
Fatal	1	1	1	1	2	2	1	1	4	4	2	2
Non Fatal Injury	47	57	42	50	53	65	44	58	58	73	49	61
PDO	9		6		8		11		12		9	
Total	57	58	49	51	63	67	56	59	74	77	60	62

County Ranking 42 35 59 52 58

General Information

Population (2004)	147,817	12	13
Registered Vehicles (2004)	154,637	10	11
Estimated Avg. Annual Miles Traveled (100 MVMT) (2004)	18.30	11	11

Comprehensive Crash Cost

<i>(Based on a 3 Year Average of All Reported Crashes in 2005 Dollars)</i>		Ranking
		2004 2005
Average Annual Cost	\$185,141,500	12 14
Average Cost Per Crash	\$28,392	94 96
Average Cost Per Person	\$1,253	54 55
Average Cost Per Vehicle	\$1,197	63 65
Average Cost / 100 Miles Traveled	\$10.12	65 69

Crash Rates

(Based on a 3 Year Average of All Reported Crashes)

Total Crash Rate (/100 MVMT)	356.29	7	7
Fatal Crash Rate (/100 MVMT)	1.27	75	75
Non Fatal Injury Crash Rate (/100 MVMT)	87.71	29	33
Crash Injuries Per 1000 People	16.80	22	23
Fatal Crash Injuries Per 1000 People	0.16	72	78
Crashes Per 1000 Reg. Veh.	42.17	10	12
Fatal Crashes Per 1000 Reg. Veh.	0.15	76	79
Percent Alcohol Related Crashes	4.1%	86	92
Severity Index	3.44	97	97

Time To Next...

Crash	1.3 Hours
Fatal Injury	360.0 Hours
Injury	3.5 Hours
Crash Cost Per Hour	\$21,135

Chatham County



Reportable	2001		2002		2003		2004		2005		5 Year Avg.	
	Crashes	Injuries	Crashes	Injuries	Crashes	Injuries	Crashes	Injuries	Crashes	Injuries	Crashes	Injuries
Fatal	11	13	12	13	20	24	13	17	21	22	15	18
Non Fatal Injury	389	610	425	694	457	766	455	696	379	593	421	672
PDO	1,045		868		942		1,068		961		977	
Total	1,445	623	1,305	707	1,419	790	1,536	713	1,361	615	1,413	690
<u>Alcohol Related Crashes</u>												
Fatal	2	3	1	1	4	5	3	6	4	5	3	4
Non Fatal Injury	46	64	44	67	36	66	53	78	36	52	43	65
PDO	51		48		26		26		30		36	
Total	99	67	93	68	66	71	82	84	70	57	82	69
<u>Percent Alcohol Related</u>												
Fatal	18.2%	23.1%	8.3%	7.7%	20.0%	20.8%	23.1%	35.3%	19.0%	22.7%	18.2%	22.5%
Non Fatal Injury	11.8%	10.5%	10.4%	9.7%	7.9%	8.6%	11.6%	11.2%	9.5%	8.8%	10.2%	9.7%
Total	6.9%	10.8%	7.1%	9.6%	4.7%	9.0%	5.3%	11.8%	5.1%	9.3%	5.8%	10.1%
<u>Pedestrian Crashes</u>												
Fatal	0	0	2	2	1	1	1	1	4	4	2	2
Non Fatal Injury	3	4	6	8	9	11	6	7	1	4	5	7
PDO	0		0		0		1		0		0	
Total	3	4	8	10	10	12	8	8	5	8	7	8
<u>Bicycle Crashes</u>												
Fatal	0	0	0	0	0	0	0	0	0	0	0	0
Non Fatal Injury	6	6	3	3	4	4	3	5	2	2	4	4
PDO	0		0		0		0		0		0	
Total	6	6	3	3	4	4	3	5	2	2	4	4
<u>Motorcycle Crashes</u>												
Fatal	0	0	0	0	1	1	0	0	2	2	1	1
Non Fatal Injury	15	17	9	11	19	24	16	21	16	17	15	18
PDO	2		4		4		1		5		3	
Total	17	17	13	11	24	25	17	21	23	19	19	19

County Ranking 64 67 47 45 36

General Information

		Ranking	
		2004	2005
Population (2004)	54,920	47	45
Registered Vehicles (2004)	57,936	43	43
Estimated Avg. Annual Miles Traveled (100 MVMT) (2004)	7.39	41	40

\$\$ Comprehensive Crash Cost \$\$

		Ranking	
		2004	2005
<i>(Based on a 3 Year Average of All Reported Crashes in 2005 Dollars)</i>			
Average Annual Cost	\$96,477,500	42	37
Average Cost Per Crash	\$59,008	39	26
Average Cost Per Person	\$1,757	28	13
Average Cost Per Vehicle	\$1,665	35	26
Average Cost / 100 Miles Traveled	\$13.05	48	23

Crash Rates

(Based on a 3 Year Average of All Reported Crashes)

Total Crash Rate (/100 MVMT)	221.20	58	57
Fatal Crash Rate (/100 MVMT)	2.44	30	17
Non Fatal Injury Crash Rate (/100 MVMT)	59.26	77	78
Crash Injuries Per 1000 People	13.06	59	68
Fatal Crash Injuries Per 1000 People	0.38	16	11
Crashes Per 1000 Reg. Veh.	28.22	46	42
Fatal Crashes Per 1000 Reg. Veh.	0.31	26	15
Percent Alcohol Related Crashes	4.6%	51	74
Severity Index	4.63	69	73

Time To Next...

Crash	5.4	Hours
Fatal Injury	417.1	Hours
Injury	12.2	Hours
Crash Cost Per Hour	\$11,013	

Cherokee County



<u>Reportable</u>	2001		2002		2003		2004		2005		5 Year Avg.	
	Crashes	Injuries	Crashes	Injuries	Crashes	Injuries	Crashes	Injuries	Crashes	Injuries	Crashes	Injuries
Fatal	3	3	9	9	5	6	5	6	4	6	5	6
Non Fatal Injury	185	280	220	374	218	351	188	269	213	328	205	320
PDO	211		223		239		246		236		231	
Total	399	283	452	383	462	357	439	275	453	334	441	326
<u>Alcohol Related Crashes</u>												
Fatal	2	2	1	1	4	4	0	0	0	0	1	1
Non Fatal Injury	24	32	31	43	17	24	18	30	20	28	22	31
PDO	13		11		8		13		10		11	
Total	39	34	43	44	29	28	31	30	30	28	34	33
<u>Percent Alcohol Related</u>												
Fatal	66.7%	66.7%	11.1%	11.1%	80.0%	66.7%	0.0%	0.0%	0.0%	0.0%	26.9%	23.3%
Non Fatal Injury	13.0%	11.4%	14.1%	11.5%	7.8%	6.8%	9.6%	11.2%	9.4%	8.5%	10.7%	9.8%
Total	9.8%	12.0%	9.5%	11.5%	6.3%	7.8%	7.1%	10.9%	6.6%	8.4%	7.8%	10.0%
<u>Pedestrian Crashes</u>												
Fatal	0	0	0	0	1	1	0	0	0	0	0	0
Non Fatal Injury	1	2	0	0	2	2	3	4	2	2	2	2
PDO	0		0		0		0		0		0	
Total	1	2	0	0	3	3	3	4	2	2	2	2
<u>Bicycle Crashes</u>												
Fatal	0	0	0	0	0	0	0	0	0	0	0	0
Non Fatal Injury	0	0	1	1	0	0	0	0	0	0	0	0
PDO	0		0		0		0		0		0	
Total	0	0	1	1	0	0	0	0	0	0	0	0
<u>Motorcycle Crashes</u>												
Fatal	0	0	2	2	1	1	1	1	0	0	1	1
Non Fatal Injury	10	14	13	20	9	11	9	12	19	22	12	16
PDO	2		2		0		1		6		2	
Total	12	14	17	22	10	12	11	13	25	22	15	17
<u>County Ranking</u>												
	61		39		29		22		46			

General Information

		Ranking	
		2004	2005
Population (2004)	25,813	72	72
Registered Vehicles (2004)	25,614	73	73
Estimated Avg. Annual Miles Traveled (100 MVMT) (2004)	2.96	76	77

Comprehensive Crash Cost

		Ranking	
		2004	2005
<i>(Based on a 3 Year Average of All Reported Crashes in 2005 Dollars)</i>			
Average Annual Cost	\$37,284,500	68	75
Average Cost Per Crash	\$71,932	4	12
Average Cost Per Person	\$1,444	15	36
Average Cost Per Vehicle	\$1,456	15	41
Average Cost / 100 Miles Traveled	\$12.61	8	33

Crash Rates

(Based on a 3 Year Average of All Reported Crashes)

Total Crash Rate (/100 MVMT)	175.27	80	80
Fatal Crash Rate (/100 MVMT)	1.80	14	41
Non Fatal Injury Crash Rate (/100 MVMT)	73.04	60	59
Crash Injuries Per 1000 People	12.95	62	70
Fatal Crash Injuries Per 1000 People	0.26	18	35
Crashes Per 1000 Reg. Veh.	20.24	84	90
Fatal Crashes Per 1000 Reg. Veh.	0.21	17	39
Percent Alcohol Related Crashes	6.3%	8	17
Severity Index	8.43	2	3

Time To Next...

Crash	16.9 Hours
Fatal Injury	1,314.0 Hours
Injury	26.2 Hours
Crash Cost Per Hour	\$4,256

Chowan County



Reportable	2001		2002		2003		2004		2005		5 Year Avg.	
	Crashes	Injuries	Crashes	Injuries	Crashes	Injuries	Crashes	Injuries	Crashes	Injuries	Crashes	Injuries
Fatal	3	4	2	3	5	6	3	3	0	0	3	3
Non Fatal Injury	92	173	99	144	113	184	103	171	96	139	101	162
PDO	176		171		196		158		153		171	
Total	271	177	272	147	314	190	264	174	249	139	274	165
<u>Alcohol Related Crashes</u>												
Fatal	1	1	1	1	0	0	0	0	0	0	0	0
Non Fatal Injury	8	20	9	11	10	13	7	7	11	17	9	14
PDO	9		5		6		7		5		6	
Total	18	21	15	12	16	13	14	7	16	17	16	14
<u>Percent Alcohol Related</u>												
Fatal	33.3%	25.0%	50.0%	33.3%	0.0%	0.0%	0.0%	0.0%	0.0%	0.0%	15.4%	12.5%
Non Fatal Injury	8.7%	11.6%	9.1%	7.6%	8.8%	7.1%	6.8%	4.1%	11.5%	12.2%	8.9%	8.4%
Total	6.6%	11.9%	5.5%	8.2%	5.1%	6.8%	5.3%	4.0%	6.4%	12.2%	5.8%	8.5%
<u>Pedestrian Crashes</u>												
Fatal	0	0	0	0	0	0	0	0	0	0	0	0
Non Fatal Injury	9	12	6	6	1	1	3	7	4	4	5	6
PDO	0		0		0		0		0		0	
Total	9	12	6	6	1	1	3	7	4	4	5	6
<u>Bicycle Crashes</u>												
Fatal	0	0	0	0	0	0	0	0	0	0	0	0
Non Fatal Injury	1	1	1	1	0	0	1	1	2	2	1	1
PDO	0		0		0		0		0		0	
Total	1	1	1	1	0	0	1	1	2	2	1	1
<u>Motorcycle Crashes</u>												
Fatal	0	0	0	0	0	0	1	1	0	0	0	0
Non Fatal Injury	0	0	0	0	2	2	2	3	5	5	2	2
PDO	0		0		1		0		0		0	
Total	0	0	0	0	3	2	3	4	5	5	2	2

County Ranking 82 81 48 50 73

General Information

		Ranking	
		2004	2005
Population (2004)	14,436	88	88
Registered Vehicles (2004)	14,665	88	88
Estimated Avg. Annual Miles Traveled (100 MVMT) (2004)	1.40	93	93

Comprehensive Crash Cost

		Ranking	
		2004	2005
<i>(Based on a 3 Year Average of All Reported Crashes in 2005 Dollars)</i>			
Average Annual Cost	\$16,572,167	87	89
Average Cost Per Crash	\$55,487	23	31
Average Cost Per Person	\$1,148	47	73
Average Cost Per Vehicle	\$1,130	53	76
Average Cost / 100 Miles Traveled	\$11.82	18	47

Crash Rates

(Based on a 3 Year Average of All Reported Crashes)

Total Crash Rate (/100 MVMT)	213.00	49	60
Fatal Crash Rate (/100 MVMT)	1.90	17	34
Non Fatal Injury Crash Rate (/100 MVMT)	75.84	50	56
Crash Injuries Per 1000 People	11.89	82	80
Fatal Crash Injuries Per 1000 People	0.21	31	51
Crashes Per 1000 Reg. Veh.	20.37	81	88
Fatal Crashes Per 1000 Reg. Veh.	0.18	36	63
Percent Alcohol Related Crashes	5.4%	52	39
Severity Index	5.15	27	49

Time To Next...

Crash	29.3	Hours
Fatal Injury	2,920.0	Hours
Injury	51.0	Hours
Crash Cost Per Hour	\$1,892	

Clay County



Reportable	2001		2002		2003		2004		2005		5 Year Avg.	
	Crashes	Injuries	Crashes	Injuries	Crashes	Injuries	Crashes	Injuries	Crashes	Injuries	Crashes	Injuries
Fatal	3	3	4	4	2	2	2	2	2	2	3	3
Non Fatal Injury	71	104	77	111	81	109	79	126	77	108	77	112
PDO	63		105		83		96		102		90	
Total	137	107	186	115	166	111	177	128	181	110	169	114
<u>Alcohol Related Crashes</u>												
Fatal	1	1	1	1	0	0	0	0	0	0	0	0
Non Fatal Injury	6	7	6	12	4	5	7	12	9	11	6	9
PDO	3		3		4		2		3		3	
Total	10	8	10	13	8	5	9	12	12	11	10	10
<u>Percent Alcohol Related</u>												
Fatal	33.3%	33.3%	25.0%	25.0%	0.0%	0.0%	0.0%	0.0%	0.0%	0.0%	15.4%	15.4%
Non Fatal Injury	8.5%	6.7%	7.8%	10.8%	4.9%	4.6%	8.9%	9.5%	11.7%	10.2%	8.3%	8.4%
Total	7.3%	7.5%	5.4%	11.3%	4.8%	4.5%	5.1%	9.4%	6.6%	10.0%	5.8%	8.6%
<u>Pedestrian Crashes</u>												
Fatal	0	0	0	0	0	0	0	0	0	0	0	0
Non Fatal Injury	1	1	0	0	1	1	0	0	0	0	0	0
PDO	0		0		0		0		0		0	
Total	1	1	0	0	1	1	0	0	0	0	0	0
<u>Bicycle Crashes</u>												
Fatal	0	0	0	0	0	0	0	0	0	0	0	0
Non Fatal Injury	1	1	0	0	0	0	0	0	0	0	0	0
PDO	0		0		0		0		0		0	
Total	1	1	0	0	0	0	0	0	0	0	0	0
<u>Motorcycle Crashes</u>												
Fatal	0	0	1	1	0	0	0	0	0	0	0	0
Non Fatal Injury	3	3	4	6	9	12	2	2	7	9	5	6
PDO	1		0		0		0		2		1	
Total	4	3	5	7	9	12	2	2	9	9	6	7

County Ranking 21 25 33 29 33

General Information

		Ranking	
		2004	2005
Population (2004)	9,654	96	96
Registered Vehicles (2004)	10,166	96	96
Estimated Avg. Annual Miles Traveled (100 MVMT) (2004)	1.00	97	97

Comprehensive Crash Cost

		Ranking	
		2004	2005
<i>(Based on a 3 Year Average of All Reported Crashes in 2005 Dollars)</i>			
Average Annual Cost	\$16,295,500	89	90
Average Cost Per Crash	\$83,997	3	4
Average Cost Per Person	\$1,688	12	15
Average Cost Per Vehicle	\$1,603	17	29
Average Cost / 100 Miles Traveled	\$16.35	5	8

Crash Rates

(Based on a 3 Year Average of All Reported Crashes)

Total Crash Rate (/100 MVMT)	194.69	74	70
Fatal Crash Rate (/100 MVMT)	2.68	7	11
Non Fatal Injury Crash Rate (/100 MVMT)	81.96	52	47
Crash Injuries Per 1000 People	12.46	75	76
Fatal Crash Injuries Per 1000 People	0.28	21	26
Crashes Per 1000 Reg. Veh.	19.08	91	93
Fatal Crashes Per 1000 Reg. Veh.	0.26	16	26
Percent Alcohol Related Crashes	5.2%	74	46
Severity Index	8.45	3	2

Time To Next...

Crash	45.2	Hours
Fatal Injury	3,285.0	Hours
Injury	72.8	Hours
Crash Cost Per Hour	\$1,860	

Cleveland County



Reportable	2001		2002		2003		2004		2005		5 Year Avg.	
	Crashes	Injuries	Crashes	Injuries	Crashes	Injuries	Crashes	Injuries	Crashes	Injuries	Crashes	Injuries
Fatal	19	19	17	19	10	14	20	22	17	18	17	18
Non Fatal Injury	939	1,547	908	1,469	932	1,490	834	1,260	838	1,324	890	1,418
PDO	1,438		1,465		1,454		1,408		1,379		1,429	
Total	2,396	1,566	2,390	1,488	2,396	1,504	2,262	1,282	2,234	1,342	2,336	1,436
<u>Alcohol Related Crashes</u>												
Fatal	4	4	3	3	3	3	5	6	6	6	4	4
Non Fatal Injury	87	130	77	108	60	89	56	76	79	116	72	104
PDO	56		53		51		44		44		50	
Total	147	134	133	111	114	92	105	82	129	122	126	108
<u>Percent Alcohol Related</u>												
Fatal	21.1%	21.1%	17.6%	15.8%	30.0%	21.4%	25.0%	27.3%	35.3%	33.3%	25.3%	23.9%
Non Fatal Injury	9.3%	8.4%	8.5%	7.4%	6.4%	6.0%	6.7%	6.0%	9.4%	8.8%	8.1%	7.3%
Total	6.1%	8.6%	5.6%	7.5%	4.8%	6.1%	4.6%	6.4%	5.8%	9.1%	5.4%	7.5%
<u>Pedestrian Crashes</u>												
Fatal	4	4	1	1	2	2	3	3	0	0	2	2
Non Fatal Injury	18	20	14	18	9	11	13	15	20	20	15	17
PDO	0		0		1		3		0		1	
Total	22	24	15	19	12	13	19	18	20	20	18	19
<u>Bicycle Crashes</u>												
Fatal	1	1	0	0	0	0	0	0	0	0	0	0
Non Fatal Injury	4	4	8	8	3	4	2	2	5	5	4	5
PDO	1		0		0		0		0		0	
Total	6	5	8	8	3	4	2	2	5	5	5	5
<u>Motorcycle Crashes</u>												
Fatal	2	2	2	2	0	0	2	2	1	1	1	1
Non Fatal Injury	23	30	25	29	18	21	18	20	22	28	21	26
PDO	2		2		3		4		4		3	
Total	27	32	29	31	21	21	24	22	27	29	26	27

County Ranking 33 35 62 65 69

General Information

		Ranking	
		2004	2005
Population (2004)	97,376	25	25
Registered Vehicles (2004)	91,136	26	26
Estimated Avg. Annual Miles Traveled (100 MVMT) (2004)	11.06	27	27

Comprehensive Crash Cost

		Ranking	
		2004	2005
<i>(Based on a 3 Year Average of All Reported Crashes in 2005 Dollars)</i>			
Average Annual Cost	\$111,420,333	32	33
Average Cost Per Crash	\$40,171	80	80
Average Cost Per Person	\$1,144	68	74
Average Cost Per Vehicle	\$1,223	64	63
Average Cost / 100 Miles Traveled	\$10.07	68	70

Crash Rates

(Based on a 3 Year Average of All Reported Crashes)

Total Crash Rate (/100 MVMT)	250.80	27	34
Fatal Crash Rate (/100 MVMT)	1.45	63	63
Non Fatal Injury Crash Rate (/100 MVMT)	81.71	39	48
Crash Injuries Per 1000 People	14.60	49	48
Fatal Crash Injuries Per 1000 People	0.19	63	61
Crashes Per 1000 Reg. Veh.	30.43	31	35
Fatal Crashes Per 1000 Reg. Veh.	0.18	65	65
Percent Alcohol Related Crashes	4.5%	84	79
Severity Index	4.42	80	83

Time To Next...

Crash	3.2 Hours
Fatal Injury	477.8 Hours
Injury	6.2 Hours
Crash Cost Per Hour	\$12,719

Columbus County



Reportable	2001		2002		2003		2004		2005		5 Year Avg.	
	Crashes	Injuries	Crashes	Injuries	Crashes	Injuries	Crashes	Injuries	Crashes	Injuries	Crashes	Injuries
Fatal	25	26	26	30	16	16	25	34	17	18	22	25
Non Fatal Injury	608	1,100	589	1,079	683	1,171	682	1,229	636	1,090	640	1,134
PDO	751		699		861		841		873		805	
Total	1,384	1,126	1,314	1,109	1,560	1,187	1,548	1,263	1,526	1,108	1,466	1,159
<u>Alcohol Related Crashes</u>												
Fatal	3	3	3	3	6	6	9	13	3	3	5	6
Non Fatal Injury	63	100	63	104	62	100	69	134	68	102	65	108
PDO	26		13		24		33		30		25	
Total	92	103	79	107	92	106	111	147	101	105	95	114
<u>Percent Alcohol Related</u>												
Fatal	12.0%	11.5%	11.5%	10.0%	37.5%	37.5%	36.0%	38.2%	17.6%	16.7%	22.0%	22.6%
Non Fatal Injury	10.4%	9.1%	10.7%	9.6%	9.1%	8.5%	10.1%	10.9%	10.7%	9.4%	10.2%	9.5%
Total	6.6%	9.1%	6.0%	9.6%	5.9%	8.9%	7.2%	11.6%	6.6%	9.5%	6.5%	9.8%
<u>Pedestrian Crashes</u>												
Fatal	3	3	3	3	0	0	1	1	1	1	2	2
Non Fatal Injury	19	23	15	24	14	14	7	7	11	12	13	16
PDO	0		0		0		0		1		0	
Total	22	26	18	27	14	14	8	8	13	13	15	18
<u>Bicycle Crashes</u>												
Fatal	2	2	0	0	0	0	1	1	0	0	1	1
Non Fatal Injury	4	4	1	1	6	6	0	0	6	6	3	3
PDO	0		0		0		0		0		0	
Total	6	6	1	1	6	6	1	1	6	6	4	4
<u>Motorcycle Crashes</u>												
Fatal	0	0	2	2	2	2	1	1	1	1	1	1
Non Fatal Injury	11	13	6	11	19	22	23	32	14	18	15	19
PDO	1		1		6		1		2		2	
Total	12	13	9	13	27	24	25	33	17	19	18	20

County Ranking 2 3 3 2 3

General Information

		Ranking	
		2004	2005
Population (2004)	54,528	45	46
Registered Vehicles (2004)	50,705	45	46
Estimated Avg. Annual Miles Traveled (100 MVMT) (2004)	8.03	39	37

Comprehensive Crash Cost

		Ranking	
	(Based on a 3 Year Average of All Reported Crashes in 2005 Dollars)	2004	2005
Average Annual Cost	\$115,695,500	27	31
Average Cost Per Crash	\$66,902	11	19
Average Cost Per Person	\$2,122	3	6
Average Cost Per Vehicle	\$2,282	5	7
Average Cost / 100 Miles Traveled	\$14.41	7	17

Crash Rates

(Based on a 3 Year Average of All Reported Crashes)

Total Crash Rate (/100 MVMT)	215.45	57	59
Fatal Crash Rate (/100 MVMT)	2.41	6	18
Non Fatal Injury Crash Rate (/100 MVMT)	84.93	35	38
Crash Injuries Per 1000 People	22.14	3	2
Fatal Crash Injuries Per 1000 People	0.42	3	8
Crashes Per 1000 Reg. Veh.	34.11	25	24
Fatal Crashes Per 1000 Reg. Veh.	0.38	7	8
Percent Alcohol Related Crashes	6.1%	28	20
Severity Index	6.15	14	15

Time To Next...

Crash	5.1 Hours
Fatal Injury	386.5 Hours
Injury	7.3 Hours
Crash Cost Per Hour	\$13,207

Craven County



<u>Reportable</u>	2001		2002		2003		2004		2005		5 Year Avg.	
	Crashes	Injuries	Crashes	Injuries	Crashes	Injuries	Crashes	Injuries	Crashes	Injuries	Crashes	Injuries
Fatal	12	13	12	12	15	16	21	26	11	11	14	16
Non Fatal Injury	600	1,065	610	953	631	1,031	715	1,198	628	998	637	1,049
PDO	877		938		959		1,266		1,199		1,048	
Total	1,489	1,078	1,560	965	1,605	1,047	2,002	1,224	1,838	1,009	1,699	1,065
<u>Alcohol Related Crashes</u>												
Fatal	4	5	4	4	3	3	4	4	6	6	4	4
Non Fatal Injury	63	112	46	71	43	81	41	60	53	85	49	82
PDO	48		29		38		48		49		42	
Total	115	117	79	75	84	84	93	64	108	91	96	86
<u>Percent Alcohol Related</u>												
Fatal	33.3%	38.5%	33.3%	33.3%	20.0%	18.8%	19.0%	15.4%	54.5%	54.5%	29.6%	28.2%
Non Fatal Injury	10.5%	10.5%	7.5%	7.5%	6.8%	7.9%	5.7%	5.0%	8.4%	8.5%	7.7%	7.8%
Total	7.7%	10.9%	5.1%	7.8%	5.2%	8.0%	4.6%	5.2%	5.9%	9.0%	5.6%	8.1%
<u>Pedestrian Crashes</u>												
Fatal	3	3	1	1	5	5	4	4	1	1	3	3
Non Fatal Injury	8	13	7	7	11	13	6	9	13	15	9	11
PDO	0		0		1		2		0		1	
Total	11	16	8	8	17	18	12	13	14	16	12	14
<u>Bicycle Crashes</u>												
Fatal	0	0	0	0	0	0	2	2	0	0	0	0
Non Fatal Injury	5	5	12	13	5	5	9	11	11	11	8	9
PDO	0		0		0		1		0		0	
Total	5	5	12	13	5	5	12	13	11	11	9	9
<u>Motorcycle Crashes</u>												
Fatal	1	1	1	1	1	1	0	0	0	0	1	1
Non Fatal Injury	15	17	18	21	21	29	26	26	42	48	24	28
PDO	2		2		4		3		9		4	
Total	18	18	21	22	26	30	29	26	51	48	29	29

County Ranking 90 98 98 92 85

General Information

		<u>Ranking</u>	
		2004	2005
Population (2004)	91,989	27	27
Registered Vehicles (2004)	85,720	29	30
Estimated Avg. Annual Miles Traveled (100 MVMT) (2004)	11.26	25	26

\$\$ Comprehensive Crash Cost \$\$

		<u>Ranking</u>	
	(Based on a 3 Year Average of All Reported Crashes in 2005 Dollars)	2004	2005
Average Annual Cost	\$100,308,000	36	36
Average Cost Per Crash	\$46,367	56	60
Average Cost Per Person	\$1,090	90	83
Average Cost Per Vehicle	\$1,170	71	72
Average Cost / 100 Miles Traveled	\$8.91	87	85

Crash Rates

(Based on a 3 Year Average of All Reported Crashes)

Total Crash Rate (/100 MVMT)	192.06	84	73
Fatal Crash Rate (/100 MVMT)	1.39	72	67
Non Fatal Injury Crash Rate (/100 MVMT)	60.46	82	74
Crash Injuries Per 1000 People	12.27	83	77
Fatal Crash Injuries Per 1000 People	0.19	64	59
Crashes Per 1000 Reg. Veh.	25.24	72	63
Fatal Crashes Per 1000 Reg. Veh.	0.18	55	62
Percent Alcohol Related Crashes	5.0%	68	52
Severity Index	4.75	65	68

Time To Next...

Crash	4.0 Hours
Fatal Injury	495.8 Hours
Injury	7.8 Hours
Crash Cost Per Hour	\$11,451

Cumberland County



Reportable	2001		2002		2003		2004		2005		5 Year Avg.	
	Crashes	Injuries	Crashes	Injuries	Crashes	Injuries	Crashes	Injuries	Crashes	Injuries	Crashes	Injuries
Fatal	45	55	35	39	46	51	49	51	56	61	46	51
Non Fatal Injury	3,166	5,403	3,360	5,806	3,404	5,831	3,422	5,805	2,919	4,908	3,254	5,551
PDO	3,894		4,339		4,474		5,513		4,949		4,634	
Total	7,105	5,458	7,734	5,845	7,924	5,882	8,984	5,856	7,924	4,969	7,934	5,602
<u>Alcohol Related Crashes</u>												
Fatal	12	12	10	10	12	12	17	17	12	12	13	13
Non Fatal Injury	258	464	236	438	229	403	236	386	169	262	226	391
PDO	189		147		131		155		144		153	
Total	459	476	393	448	372	415	408	403	325	274	391	403
<u>Percent Alcohol Related</u>												
Fatal	26.7%	21.8%	28.6%	25.6%	26.1%	23.5%	34.7%	33.3%	21.4%	19.7%	27.3%	24.5%
Non Fatal Injury	8.1%	8.6%	7.0%	7.5%	6.7%	6.9%	6.9%	6.6%	5.8%	5.3%	6.9%	7.0%
Total	6.5%	8.7%	5.1%	7.7%	4.7%	7.1%	4.5%	6.9%	4.1%	5.5%	4.9%	7.2%
<u>Pedestrian Crashes</u>												
Fatal	9	9	8	8	7	7	9	9	7	7	8	8
Non Fatal Injury	76	86	65	77	91	107	76	86	72	86	76	88
PDO	0		3		3		4		1		2	
Total	85	95	76	85	101	114	89	95	80	93	86	96
<u>Bicycle Crashes</u>												
Fatal	0	0	0	0	2	2	2	2	3	3	1	1
Non Fatal Injury	25	28	32	35	20	22	25	28	16	18	24	26
PDO	2		0		1		0		2		1	
Total	27	28	32	35	23	24	27	30	21	21	26	28
<u>Motorcycle Crashes</u>												
Fatal	1	2	2	2	2	3	5	5	5	6	3	4
Non Fatal Injury	93	116	86	106	96	106	129	164	133	155	107	129
PDO	15		24		15		41		34		26	
Total	109	118	112	108	113	109	175	169	172	161	136	133

County Ranking 49 44 36 28 22

General Information

		Ranking	
		2004	2005
Population (2004)	310,549	5	5
Registered Vehicles (2004)	234,919	5	5
Estimated Avg. Annual Miles Traveled (100 MVMT) (2004)	31.61	5	5

Comprehensive Crash Cost

		Ranking	
		2004	2005
<i>(Based on a 3 Year Average of All Reported Crashes in 2005 Dollars)</i>			
Average Annual Cost	\$385,935,667	4	4
Average Cost Per Crash	\$37,299	87	87
Average Cost Per Person	\$1,243	71	57
Average Cost Per Vehicle	\$1,643	33	27
Average Cost / 100 Miles Traveled	\$12.21	50	39

Crash Rates

(Based on a 3 Year Average of All Reported Crashes)

Total Crash Rate (/100 MVMT)	327.28	11	9
Fatal Crash Rate (/100 MVMT)	1.68	66	50
Non Fatal Injury Crash Rate (/100 MVMT)	106.36	7	7
Crash Injuries Per 1000 People	18.43	10	13
Fatal Crash Injuries Per 1000 People	0.18	79	65
Crashes Per 1000 Reg. Veh.	44.04	8	8
Fatal Crashes Per 1000 Reg. Veh.	0.23	54	37
Percent Alcohol Related Crashes	4.0%	94	95
Severity Index	4.28	88	86

Time To Next...

Crash	0.8 Hours
Fatal Injury	152.8 Hours
Injury	1.5 Hours
Crash Cost Per Hour	\$44,057

Currituck County



Reportable	2001		2002		2003		2004		2005		5 Year Avg.	
	Crashes	Injuries	Crashes	Injuries	Crashes	Injuries	Crashes	Injuries	Crashes	Injuries	Crashes	Injuries
Fatal	9	10	8	11	4	4	4	6	7	7	6	8
Non Fatal Injury	134	252	165	289	174	290	183	302	153	239	162	274
PDO	204		254		264		288		277		257	
Total	347	262	427	300	442	294	475	308	437	246	426	282
<u>Alcohol Related Crashes</u>												
Fatal	0	0	4	5	1	1	2	4	4	4	2	3
Non Fatal Injury	15	20	25	53	11	14	20	26	16	21	17	27
PDO	6		13		12		8		7		9	
Total	21	20	42	58	24	15	30	30	27	25	29	30
<u>Percent Alcohol Related</u>												
Fatal	0.0%	0.0%	50.0%	45.5%	25.0%	25.0%	50.0%	66.7%	57.1%	57.1%	34.4%	36.8%
Non Fatal Injury	11.2%	7.9%	15.2%	18.3%	6.3%	4.8%	10.9%	8.6%	10.5%	8.8%	10.8%	9.8%
Total	6.1%	7.6%	9.8%	19.3%	5.4%	5.1%	6.3%	9.7%	6.2%	10.2%	6.8%	10.5%
<u>Pedestrian Crashes</u>												
Fatal	0	0	0	0	0	0	0	0	2	2	0	0
Non Fatal Injury	2	2	2	2	2	2	2	2	4	4	2	2
PDO	0		0		0		0		0		0	
Total	2	2	2	2	2	2	2	2	6	6	3	3
<u>Bicycle Crashes</u>												
Fatal	1	1	0	0	0	0	1	1	0	0	0	0
Non Fatal Injury	2	2	2	2	0	0	3	4	3	3	2	2
PDO	0		0		0		0		0		0	
Total	3	3	2	2	0	0	4	5	3	3	2	3
<u>Motorcycle Crashes</u>												
Fatal	1	1	1	1	0	0	1	1	0	0	1	1
Non Fatal Injury	2	2	5	5	3	4	8	9	10	14	6	7
PDO	1		0		0		2		1		1	
Total	4	3	6	6	3	4	11	10	11	14	7	7

County Ranking 58 41 40 70 78

General Information

		Ranking	
		2004	2005
Population (2004)	21,887	79	78
Registered Vehicles (2004)	24,618	76	74
Estimated Avg. Annual Miles Traveled (100 MVMT) (2004)	3.99	59	65

Comprehensive Crash Cost

		Ranking	
		2004	2005
<i>(Based on a 3 Year Average of All Reported Crashes in 2005 Dollars)</i>			
Average Annual Cost	\$30,187,167	78	79
Average Cost Per Crash	\$60,415	18	24
Average Cost Per Person	\$1,379	27	43
Average Cost Per Vehicle	\$1,226	46	62
Average Cost / 100 Miles Traveled	\$7.57	99	92

Crash Rates

(Based on a 3 Year Average of All Reported Crashes)

Total Crash Rate (/100 MVMT)	125.37	100	98
Fatal Crash Rate (/100 MVMT)	1.25	87	77
Non Fatal Injury Crash Rate (/100 MVMT)	43.91	99	98
Crash Injuries Per 1000 People	13.22	51	66
Fatal Crash Injuries Per 1000 People	0.26	14	32
Crashes Per 1000 Reg. Veh.	20.30	79	89
Fatal Crashes Per 1000 Reg. Veh.	0.20	33	44
Percent Alcohol Related Crashes	5.8%	11	28
Severity Index	5.40	41	36

Time To Next...

Crash	17.5	Hours
Fatal Injury	1,545.9	Hours
Injury	30.3	Hours
Crash Cost Per Hour	\$3,446	

Dare County



Reportable	2001		2002		2003		2004		2005		5 Year Avg.	
	Crashes	Injuries	Crashes	Injuries	Crashes	Injuries	Crashes	Injuries	Crashes	Injuries	Crashes	Injuries
Fatal	4	4	7	7	7	9	4	8	9	9	6	7
Non Fatal Injury	260	481	307	551	332	563	293	484	322	525	303	521
PDO	433		588		625		640		559		569	
Total	697	485	902	558	964	572	937	492	890	534	878	528
<u>Alcohol Related Crashes</u>												
Fatal	2	2	2	2	0	0	1	1	1	1	1	1
Non Fatal Injury	35	72	36	67	23	34	38	64	31	45	33	56
PDO	44		25		38		47		29		37	
Total	81	74	63	69	61	34	86	65	61	46	70	58
<u>Percent Alcohol Related</u>												
Fatal	50.0%	50.0%	28.6%	28.6%	0.0%	0.0%	25.0%	12.5%	11.1%	11.1%	19.4%	16.2%
Non Fatal Injury	13.5%	15.0%	11.7%	12.2%	6.9%	6.0%	13.0%	13.2%	9.6%	8.6%	10.8%	10.8%
Total	11.6%	15.3%	7.0%	12.4%	6.3%	5.9%	9.2%	13.2%	6.9%	8.6%	8.0%	10.9%
<u>Pedestrian Crashes</u>												
Fatal	1	1	1	1	0	0	1	1	0	0	1	1
Non Fatal Injury	10	10	11	13	16	21	9	9	16	17	12	14
PDO	0		0		1		0		0		0	
Total	11	11	12	14	17	21	10	10	16	17	13	15
<u>Bicycle Crashes</u>												
Fatal	0	0	0	0	1	1	1	2	0	0	0	1
Non Fatal Injury	10	13	11	12	14	14	5	7	12	12	10	12
PDO	0		0		0		0		0		0	
Total	10	13	11	12	15	15	6	9	12	12	11	12
<u>Motorcycle Crashes</u>												
Fatal	0	0	0	0	0	0	0	0	2	2	0	0
Non Fatal Injury	6	10	13	16	13	15	17	22	15	21	13	17
PDO	1		1		1		5		2		2	
Total	7	10	14	16	14	15	22	22	19	23	15	17

County Ranking 84 76 73 67 60

General Information

		Ranking	
		2004	2005
Population (2004)	34,266	67	67
Registered Vehicles (2004)	39,789	61	60
Estimated Avg. Annual Miles Traveled (100 MVMT) (2004)	6.46	52	50

Comprehensive Crash Cost

		Ranking	
		2004	2005
<i>(Based on a 3 Year Average of All Reported Crashes in 2005 Dollars)</i>			
Average Annual Cost	\$50,648,667	67	62
Average Cost Per Crash	\$46,566	70	59
Average Cost Per Person	\$1,478	42	33
Average Cost Per Vehicle	\$1,273	67	56
Average Cost / 100 Miles Traveled	\$7.84	91	91

Crash Rates

(Based on a 3 Year Average of All Reported Crashes)

Total Crash Rate (/100 MVMT)	168.40	88	87
Fatal Crash Rate (/100 MVMT)	1.19	81	84
Non Fatal Injury Crash Rate (/100 MVMT)	50.58	90	90
Crash Injuries Per 1000 People	16.01	31	32
Fatal Crash Injuries Per 1000 People	0.31	30	17
Crashes Per 1000 Reg. Veh.	27.34	48	49
Fatal Crashes Per 1000 Reg. Veh.	0.19	61	52
Percent Alcohol Related Crashes	7.4%	6	4
Severity Index	4.91	70	62

Time To Next...

Crash	8.1 Hours
Fatal Injury	821.2 Hours
Injury	16.0 Hours
Crash Cost Per Hour	\$5,782

Davidson County



Reportable	2001		2002		2003		2004		2005		5 Year Avg.	
	Crashes	Injuries	Crashes	Injuries	Crashes	Injuries	Crashes	Injuries	Crashes	Injuries	Crashes	Injuries
Fatal	30	34	30	33	27	28	23	24	31	34	28	31
Non Fatal Injury	1,209	1,925	1,178	1,820	1,237	1,887	1,433	2,281	1,371	2,111	1,286	2,005
PDO	1,795		1,923		1,968		2,000		2,179		1,973	
Total	3,034	1,959	3,131	1,853	3,232	1,915	3,456	2,305	3,581	2,145	3,287	2,035
<u>Alcohol Related Crashes</u>												
Fatal	4	4	6	8	5	5	7	7	5	7	5	6
Non Fatal Injury	108	153	88	131	75	117	96	162	110	158	95	144
PDO	91		62		63		70		79		73	
Total	203	157	156	139	143	122	173	169	194	165	174	150
<u>Percent Alcohol Related</u>												
Fatal	13.3%	11.8%	20.0%	24.2%	18.5%	17.9%	30.4%	29.2%	16.1%	20.6%	19.1%	20.3%
Non Fatal Injury	8.9%	7.9%	7.5%	7.2%	6.1%	6.2%	6.7%	7.1%	8.0%	7.5%	7.4%	7.2%
Total	6.7%	8.0%	5.0%	7.5%	4.4%	6.4%	5.0%	7.3%	5.4%	7.7%	5.3%	7.4%
<u>Pedestrian Crashes</u>												
Fatal	1	1	3	3	8	9	1	1	1	1	3	3
Non Fatal Injury	3	3	13	13	12	27	11	12	25	28	13	17
PDO	0		0		2		0		1		1	
Total	4	4	16	16	22	36	12	13	27	29	16	20
<u>Bicycle Crashes</u>												
Fatal	1	1	0	0	0	0	0	0	0	0	0	0
Non Fatal Injury	5	5	2	2	4	4	6	6	6	6	5	5
PDO	0		0		0		1		1		0	
Total	6	6	2	2	4	4	7	6	7	6	5	5
<u>Motorcycle Crashes</u>												
Fatal	6	6	0	0	1	1	2	2	4	5	3	3
Non Fatal Injury	32	37	44	52	43	51	52	59	56	67	45	53
PDO	4		4		1		7		3		4	
Total	42	43	48	52	45	52	61	61	63	72	52	56

County Ranking 76 83 81 77 70

General Information

		Ranking	
		2004	2005
Population (2004)	153,104	11	11
Registered Vehicles (2004)	164,847	8	8
Estimated Avg. Annual Miles Traveled (100 MVMT) (2004)	17.15	13	12

\$\$ Comprehensive Crash Cost \$\$

		Ranking	
		2004	2005
<i>(Based on a 3 Year Average of All Reported Crashes in 2005 Dollars)</i>			
Average Annual Cost	\$190,339,500	14	13
Average Cost Per Crash	\$49,919	48	44
Average Cost Per Person	\$1,243	62	56
Average Cost Per Vehicle	\$1,155	79	74
Average Cost / 100 Miles Traveled	\$11.10	58	57

Crash Rates

(Based on a 3 Year Average of All Reported Crashes)

Total Crash Rate (/100 MVMT)	222.29	59	55
Fatal Crash Rate (/100 MVMT)	1.57	57	58
Non Fatal Injury Crash Rate (/100 MVMT)	80.00	56	50
Crash Injuries Per 1000 People	14.07	66	55
Fatal Crash Injuries Per 1000 People	0.19	67	62
Crashes Per 1000 Reg. Veh.	23.13	77	75
Fatal Crashes Per 1000 Reg. Veh.	0.16	71	70
Percent Alcohol Related Crashes	4.7%	76	63
Severity Index	5.65	33	29

Time To Next...

Crash	2.3 Hours
Fatal Injury	305.6 Hours
Injury	4.1 Hours
Crash Cost Per Hour	\$21,728

Davie County



<u>Reportable</u>	2001		2002		2003		2004		2005		5 Year Avg.	
	Crashes	Injuries	Crashes	Injuries	Crashes	Injuries	Crashes	Injuries	Crashes	Injuries	Crashes	Injuries
Fatal	4	4	6	7	10	11	8	9	3	3	6	7
Non Fatal Injury	272	392	236	336	282	433	255	368	256	369	260	380
PDO	514		505		564		600		558		548	
Total	790	396	747	343	856	444	863	377	817	372	815	386
<u>Alcohol Related Crashes</u>												
Fatal	1	1	2	2	2	2	1	1	1	1	1	1
Non Fatal Injury	30	43	18	27	24	30	21	25	21	29	23	31
PDO	21		11		20		12		21		17	
Total	52	44	31	29	46	32	34	26	43	30	41	32
<u>Percent Alcohol Related</u>												
Fatal	25.0%	25.0%	33.3%	28.6%	20.0%	18.2%	12.5%	11.1%	33.3%	33.3%	22.6%	20.6%
Non Fatal Injury	11.0%	11.0%	7.6%	8.0%	8.5%	6.9%	8.2%	6.8%	8.2%	7.9%	8.8%	8.1%
Total	6.6%	11.1%	4.1%	8.5%	5.4%	7.2%	3.9%	6.9%	5.3%	8.1%	5.1%	8.3%
<u>Pedestrian Crashes</u>												
Fatal	0	0	0	0	0	0	0	0	1	1	0	0
Non Fatal Injury	4	5	2	6	1	1	3	3	4	5	3	4
PDO	0		0		0		1		0		0	
Total	4	5	2	6	1	1	4	3	5	6	3	4
<u>Bicycle Crashes</u>												
Fatal	0	0	0	0	0	0	0	0	0	0	0	0
Non Fatal Injury	0	0	0	0	0	0	1	1	0	0	0	0
PDO	0		0		0		0		0		0	
Total	0	0	0	0	0	0	1	1	0	0	0	0
<u>Motorcycle Crashes</u>												
Fatal	0	0	0	0	2	2	1	1	0	0	1	1
Non Fatal Injury	12	12	6	6	6	8	10	12	13	14	9	10
PDO	1		2		1		0		1		1	
Total	13	12	8	6	9	10	11	13	14	14	11	11

County Ranking 96 99 90 88 91

General Information

		<u>Ranking</u>	
		2004	2005
Population (2004)	37,904	59	60
Registered Vehicles (2004)	43,088	55	55
Estimated Avg. Annual Miles Traveled (100 MVMT) (2004)	5.35	58	58

Comprehensive Crash Cost

		<u>Ranking</u>	
	(Based on a 3 Year Average of All Reported Crashes in 2005 Dollars)	2004	2005
Average Annual Cost	\$47,877,667	62	66
Average Cost Per Crash	\$51,426	37	41
Average Cost Per Person	\$1,263	48	54
Average Cost Per Vehicle	\$1,111	69	82
Average Cost / 100 Miles Traveled	\$8.94	77	84

Crash Rates

(Based on a 3 Year Average of All Reported Crashes)

Total Crash Rate (/100 MVMT)	173.86	89	82
Fatal Crash Rate (/100 MVMT)	1.37	58	71
Non Fatal Injury Crash Rate (/100 MVMT)	50.36	93	92
Crash Injuries Per 1000 People	10.73	92	91
Fatal Crash Injuries Per 1000 People	0.21	41	49
Crashes Per 1000 Reg. Veh.	21.61	80	78
Fatal Crashes Per 1000 Reg. Veh.	0.17	53	67
Percent Alcohol Related Crashes	4.7%	89	65
Severity Index	5.28	50	46

Time To Next...

Crash	9.4 Hours
Fatal Injury	1,095.0 Hours
Injury	21.5 Hours
Crash Cost Per Hour	\$5,465

Duplin County



Reportable	2001		2002		2003		2004		2005		5 Year Avg.	
	Crashes	Injuries	Crashes	Injuries	Crashes	Injuries	Crashes	Injuries	Crashes	Injuries	Crashes	Injuries
Fatal	17	19	14	16	15	19	9	9	14	16	14	16
Non Fatal Injury	524	895	543	874	537	886	515	818	489	833	522	861
PDO	950		992		1,075		1,110		1,015		1,028	
Total	1,491	914	1,549	890	1,627	905	1,634	827	1,518	849	1,564	877
<u>Alcohol Related Crashes</u>												
Fatal	3	4	7	8	2	3	2	2	2	2	3	4
Non Fatal Injury	60	101	72	104	55	78	57	90	51	80	59	91
PDO	50		44		37		43		40		43	
Total	113	105	123	112	94	81	102	92	93	82	105	94
<u>Percent Alcohol Related</u>												
Fatal	17.6%	21.1%	50.0%	50.0%	13.3%	15.8%	22.2%	22.2%	14.3%	12.5%	23.2%	24.1%
Non Fatal Injury	11.5%	11.3%	13.3%	11.9%	10.2%	8.8%	11.1%	11.0%	10.4%	9.6%	11.3%	10.5%
Total	7.6%	11.5%	7.9%	12.6%	5.8%	9.0%	6.2%	11.1%	6.1%	9.7%	6.7%	10.8%
<u>Pedestrian Crashes</u>												
Fatal	2	3	2	2	2	2	1	1	2	2	2	2
Non Fatal Injury	6	11	6	8	6	6	12	13	8	8	8	9
PDO	0		0		0		0		0		0	
Total	8	14	8	10	8	8	13	14	10	10	9	11
<u>Bicycle Crashes</u>												
Fatal	0	0	1	1	0	0	1	1	0	0	0	0
Non Fatal Injury	3	3	3	3	2	2	4	4	2	2	3	3
PDO	0		1		0		0		0		0	
Total	3	3	5	4	2	2	5	5	2	2	3	3
<u>Motorcycle Crashes</u>												
Fatal	0	0	0	0	0	0	0	0	0	0	0	0
Non Fatal Injury	5	5	6	8	11	11	11	11	15	16	10	10
PDO	0		2		2		1		1		1	
Total	5	5	8	8	13	11	12	11	16	16	11	10

County Ranking 4 4 9 20 19

General Information

		Ranking	
		2004	2005
Population (2004)	51,473	50	51
Registered Vehicles (2004)	48,887	52	51
Estimated Avg. Annual Miles Traveled (100 MVMT) (2004)	7.43	37	39

Comprehensive Crash Cost

		Ranking	
		2004	2005
<i>(Based on a 3 Year Average of All Reported Crashes in 2005 Dollars)</i>			
Average Annual Cost	\$83,491,667	44	44
Average Cost Per Crash	\$46,574	69	58
Average Cost Per Person	\$1,622	18	21
Average Cost Per Vehicle	\$1,708	22	23
Average Cost / 100 Miles Traveled	\$11.24	62	54

Crash Rates

(Based on a 3 Year Average of All Reported Crashes)

Total Crash Rate (/100 MVMT)	241.39	43	42
Fatal Crash Rate (/100 MVMT)	1.75	52	45
Non Fatal Injury Crash Rate (/100 MVMT)	70.24	70	63
Crash Injuries Per 1000 People	17.01	23	22
Fatal Crash Injuries Per 1000 People	0.29	29	24
Crashes Per 1000 Reg. Veh.	36.67	15	16
Fatal Crashes Per 1000 Reg. Veh.	0.27	25	25
Percent Alcohol Related Crashes	5.9%	18	25
Severity Index	4.64	73	71

Time To Next...

Crash	4.9 Hours
Fatal Injury	584.0 Hours
Injury	10.0 Hours
Crash Cost Per Hour	\$9,531

Durham County



Reportable	2001		2002		2003		2004		2005		5 Year Avg.	
	Crashes	Injuries	Crashes	Injuries	Crashes	Injuries	Crashes	Injuries	Crashes	Injuries	Crashes	Injuries
Fatal	31	36	20	22	29	29	31	32	21	21	26	28
Non Fatal Injury	2,594	4,284	2,495	4,069	2,618	4,151	2,513	4,011	2,422	3,830	2,528	4,069
PDO	5,359		5,887		5,877		5,951		5,926		5,800	
Total	7,984	4,320	8,402	4,091	8,524	4,180	8,495	4,043	8,369	3,851	8,355	4,097
<u>Alcohol Related Crashes</u>												
Fatal	6	8	4	6	7	7	7	7	3	3	5	6
Non Fatal Injury	198	338	154	265	147	265	158	233	135	219	158	264
PDO	214		201		127		116		162		164	
Total	418	346	359	271	281	272	281	240	300	222	328	270
<u>Percent Alcohol Related</u>												
Fatal	19.4%	22.2%	20.0%	27.3%	24.1%	24.1%	22.6%	21.9%	14.3%	14.3%	20.5%	22.1%
Non Fatal Injury	7.6%	7.9%	6.2%	6.5%	5.6%	6.4%	6.3%	5.8%	5.6%	5.7%	6.3%	6.5%
Total	5.2%	8.0%	4.3%	6.6%	3.3%	6.5%	3.3%	5.9%	3.6%	5.8%	3.9%	6.6%
<u>Pedestrian Crashes</u>												
Fatal	6	6	4	4	3	3	9	9	4	4	5	5
Non Fatal Injury	80	83	69	82	88	100	87	106	75	91	80	92
PDO	0		0		0		2		2		1	
Total	86	89	73	86	91	103	98	115	81	95	86	98
<u>Bicycle Crashes</u>												
Fatal	0	0	0	0	0	0	0	0	1	1	0	0
Non Fatal Injury	12	12	15	16	9	10	14	14	19	19	14	14
PDO	1		0		2		0		1		1	
Total	13	12	15	16	11	10	14	14	21	20	15	14
<u>Motorcycle Crashes</u>												
Fatal	5	5	3	3	2	2	1	1	1	1	2	2
Non Fatal Injury	29	31	27	31	59	65	38	44	40	46	39	43
PDO	16		8		8		10		12		11	
Total	50	36	38	34	69	67	49	45	53	47	52	46

County Ranking 43 52 49 42 41

General Information

Population (2004)	238,744	6	6
Registered Vehicles (2004)	174,262	7	7
Estimated Avg. Annual Miles Traveled (100 MVMT) (2004)	25.44	6	6

Comprehensive Crash Cost

<i>(Based on a 3 Year Average of All Reported Crashes in 2005 Dollars)</i>		Ranking
Average Annual Cost	\$279,302,167	6 6
Average Cost Per Crash	\$22,958	98 99
Average Cost Per Person	\$1,170	69 70
Average Cost Per Vehicle	\$1,603	30 30
Average Cost / 100 Miles Traveled	\$10.98	63 58

Crash Rates

(Based on a 3 Year Average of All Reported Crashes)

Total Crash Rate (/100 MVMT)	478.24	4	3
Fatal Crash Rate (/100 MVMT)	1.15	82	86
Non Fatal Injury Crash Rate (/100 MVMT)	103.84	12	11
Crash Injuries Per 1000 People	17.57	19	20
Fatal Crash Injuries Per 1000 People	0.12	91	91
Crashes Per 1000 Reg. Veh.	69.81	1	1
Fatal Crashes Per 1000 Reg. Veh.	0.17	72	68
Percent Alcohol Related Crashes	2.8%	100	100
Severity Index	3.24	99	99

Time To Next...

Crash	0.7 Hours
Fatal Injury	295.3 Hours
Injury	2.1 Hours
Crash Cost Per Hour	\$31,884

Edgecombe County



Reportable	2001		2002		2003		2004		2005		5 Year Avg.	
	Crashes	Injuries	Crashes	Injuries	Crashes	Injuries	Crashes	Injuries	Crashes	Injuries	Crashes	Injuries
Fatal	6	6	9	10	10	10	12	13	11	13	10	10
Non Fatal Injury	551	962	503	841	514	922	491	833	451	740	502	860
PDO	714		657		820		838		847		775	
Total	1,271	968	1,169	851	1,344	932	1,341	846	1,309	753	1,287	870
<u>Alcohol Related Crashes</u>												
Fatal	2	2	2	2	2	2	4	5	3	5	3	3
Non Fatal Injury	63	86	57	101	38	57	45	74	42	68	49	77
PDO	26		26		29		39		32		30	
Total	91	88	85	103	69	59	88	79	77	73	82	80
<u>Percent Alcohol Related</u>												
Fatal	33.3%	33.3%	22.2%	20.0%	20.0%	20.0%	33.3%	38.5%	27.3%	38.5%	27.1%	30.8%
Non Fatal Injury	11.4%	8.9%	11.3%	12.0%	7.4%	6.2%	9.2%	8.9%	9.3%	9.2%	9.8%	9.0%
Total	7.2%	9.1%	7.3%	12.1%	5.1%	6.3%	6.6%	9.3%	5.9%	9.7%	6.4%	9.2%
<u>Pedestrian Crashes</u>												
Fatal	2	2	3	3	0	0	0	0	1	1	1	1
Non Fatal Injury	13	13	18	21	18	18	19	19	13	17	16	18
PDO	1		1		1		0		0		1	
Total	16	15	22	24	19	18	19	19	14	18	18	19
<u>Bicycle Crashes</u>												
Fatal	0	0	1	1	0	0	1	1	0	0	0	0
Non Fatal Injury	15	15	12	12	11	11	6	6	6	6	10	10
PDO	0		0		0		0		0		0	
Total	15	15	13	13	11	11	7	7	6	6	10	10
<u>Motorcycle Crashes</u>												
Fatal	0	0	0	0	0	0	0	0	0	0	0	0
Non Fatal Injury	8	9	12	12	12	14	15	16	12	13	12	13
PDO	2		1		0		4		1		2	
Total	10	9	13	12	12	14	19	16	13	13	13	13

County Ranking 69 58 51 32 30

General Information

		Ranking	
		2004	2005
Population (2004)	53,724	46	47
Registered Vehicles (2004)	47,360	51	53
Estimated Avg. Annual Miles Traveled (100 MVMT) (2004)	6.32	50	51

Comprehensive Crash Cost

		Ranking	
	(Based on a 3 Year Average of All Reported Crashes in 2005 Dollars)	2004	2005
Average Annual Cost	\$73,326,500	51	49
Average Cost Per Crash	\$42,856	74	72
Average Cost Per Person	\$1,365	53	45
Average Cost Per Vehicle	\$1,548	37	31
Average Cost / 100 Miles Traveled	\$11.60	54	48

Crash Rates

(Based on a 3 Year Average of All Reported Crashes)

Total Crash Rate (/100 MVMT)	270.75	29	27
Fatal Crash Rate (/100 MVMT)	1.74	53	46
Non Fatal Injury Crash Rate (/100 MVMT)	79.59	48	51
Crash Injuries Per 1000 People	16.13	32	30
Fatal Crash Injuries Per 1000 People	0.22	61	46
Crashes Per 1000 Reg. Veh.	36.13	21	19
Fatal Crashes Per 1000 Reg. Veh.	0.23	46	32
Percent Alcohol Related Crashes	5.2%	38	43
Severity Index	4.56	72	76

Time To Next...

Crash	5.1 Hours
Fatal Injury	730.0 Hours
Injury	10.1 Hours
Crash Cost Per Hour	\$8,371

Forsyth County



Reportable	2001		2002		2003		2004		2005		5 Year Avg.	
	Crashes	Injuries	Crashes	Injuries	Crashes	Injuries	Crashes	Injuries	Crashes	Injuries	Crashes	Injuries
Fatal	28	29	40	43	37	40	30	32	32	32	33	35
Non Fatal Injury	3,054	4,639	2,958	4,568	2,956	4,457	2,966	4,639	2,848	4,359	2,956	4,532
PDO	5,422		5,374		5,697		5,786		5,755		5,607	
Total	8,504	4,668	8,372	4,611	8,690	4,497	8,782	4,671	8,635	4,391	8,597	4,568
<u>Alcohol Related Crashes</u>												
Fatal	9	9	10	11	8	10	4	6	8	8	8	9
Non Fatal Injury	243	390	243	350	189	287	220	328	201	283	219	328
PDO	292		240		190		184		201		221	
Total	544	399	493	361	387	297	408	334	410	291	448	336
<u>Percent Alcohol Related</u>												
Fatal	32.1%	31.0%	25.0%	25.6%	21.6%	25.0%	13.3%	18.8%	25.0%	25.0%	23.4%	25.0%
Non Fatal Injury	8.0%	8.4%	8.2%	7.7%	6.4%	6.4%	7.4%	7.1%	7.1%	6.5%	7.4%	7.2%
Total	6.4%	8.5%	5.9%	7.8%	4.5%	6.6%	4.6%	7.2%	4.7%	6.6%	5.2%	7.4%
<u>Pedestrian Crashes</u>												
Fatal	4	4	10	10	5	5	5	5	7	7	6	6
Non Fatal Injury	56	67	65	82	56	63	64	83	41	52	56	69
PDO	0		2		0		0		3		1	
Total	60	71	77	92	61	68	69	88	51	59	64	76
<u>Bicycle Crashes</u>												
Fatal	1	1	0	0	1	1	0	0	2	2	1	1
Non Fatal Injury	21	22	14	15	16	17	24	26	15	15	18	19
PDO	0		0		0		0		1		0	
Total	22	23	14	15	17	18	24	26	18	17	19	20
<u>Motorcycle Crashes</u>												
Fatal	0	0	5	5	3	3	3	3	7	7	4	4
Non Fatal Injury	82	94	65	76	77	86	77	92	89	107	78	91
PDO	17		13		10		9		12		12	
Total	99	94	83	81	90	89	89	95	108	114	94	95

County Ranking 80 73 75 74 74

General Information

Population (2004)	320,666	4	4
Registered Vehicles (2004)	275,771	4	4
Estimated Avg. Annual Miles Traveled (100 MVMT) (2004)	33.83	4	4

Comprehensive Crash Cost

<i>(Based on a 3 Year Average of All Reported Crashes in 2005 Dollars)</i>		Ranking
Average Annual Cost	\$304,799,000	5 5
Average Cost Per Crash	\$29,349	92 94
Average Cost Per Person	\$951	94 91
Average Cost Per Vehicle	\$1,105	75 83
Average Cost / 100 Miles Traveled	\$9.01	79 83

Crash Rates

(Based on a 3 Year Average of All Reported Crashes)

Total Crash Rate (/100 MVMT)	306.99	14	15
Fatal Crash Rate (/100 MVMT)	1.01	80	89
Non Fatal Injury Crash Rate (/100 MVMT)	90.40	25	28
Crash Injuries Per 1000 People	14.62	50	47
Fatal Crash Injuries Per 1000 People	0.11	90	96
Crashes Per 1000 Reg. Veh.	37.66	16	15
Fatal Crashes Per 1000 Reg. Veh.	0.12	89	89
Percent Alcohol Related Crashes	4.3%	79	86
Severity Index	3.93	93	94

Time To Next...

Crash	0.8 Hours
Fatal Injury	241.1 Hours
Injury	1.9 Hours
Crash Cost Per Hour	\$34,794

Franklin County



Reportable	2001		2002		2003		2004		2005		5 Year Avg.	
	Crashes	Injuries	Crashes	Injuries	Crashes	Injuries	Crashes	Injuries	Crashes	Injuries	Crashes	Injuries
Fatal	11	12	12	15	17	20	15	15	18	18	15	16
Non Fatal Injury	415	685	444	732	393	652	420	655	381	609	411	667
PDO	675		659		679		752		689		691	
Total	1,101	697	1,115	747	1,089	672	1,187	670	1,088	627	1,116	683
<u>Alcohol Related Crashes</u>												
Fatal	3	4	4	7	3	4	3	3	6	6	4	5
Non Fatal Injury	64	104	53	88	47	70	43	55	36	55	49	74
PDO	29		23		29		25		31		27	
Total	96	108	80	95	79	74	71	58	73	61	80	79
<u>Percent Alcohol Related</u>												
Fatal	27.3%	33.3%	33.3%	46.7%	17.6%	20.0%	20.0%	20.0%	33.3%	33.3%	26.0%	30.0%
Non Fatal Injury	15.4%	15.2%	11.9%	12.0%	12.0%	10.7%	10.2%	8.4%	9.4%	9.0%	11.8%	11.2%
Total	8.7%	15.5%	7.2%	12.7%	7.3%	11.0%	6.0%	8.7%	6.7%	9.7%	7.2%	11.6%
<u>Pedestrian Crashes</u>												
Fatal	2	2	1	1	0	0	1	1	1	1	1	1
Non Fatal Injury	6	9	3	5	2	4	11	14	5	6	5	8
PDO	0		0		0		0		0		0	
Total	8	11	4	6	2	4	12	15	6	7	6	9
<u>Bicycle Crashes</u>												
Fatal	0	0	2	2	0	0	0	0	0	0	0	0
Non Fatal Injury	4	4	2	3	4	4	3	3	1	1	3	3
PDO	0		0		0		0		0		0	
Total	4	4	4	5	4	4	3	3	1	1	3	3
<u>Motorcycle Crashes</u>												
Fatal	1	1	2	2	1	1	0	0	0	0	1	1
Non Fatal Injury	10	15	7	8	10	14	12	14	9	10	10	12
PDO	2		1		1		1		1		1	
Total	13	16	10	10	12	15	13	14	10	10	12	13

County Ranking 19 23 22 23 23

General Information

		Ranking	
		2004	2005
Population (2004)	52,872	49	48
Registered Vehicles (2004)	49,647	49	48
Estimated Avg. Annual Miles Traveled (100 MVMT) (2004)	5.49	60	56

Comprehensive Crash Cost

		Ranking	
	(Based on a 3 Year Average of All Reported Crashes in 2005 Dollars)	2004	2005
Average Annual Cost	\$88,633,833	46	40
Average Cost Per Crash	\$69,263	25	15
Average Cost Per Person	\$1,676	24	16
Average Cost Per Vehicle	\$1,785	26	20
Average Cost / 100 Miles Traveled	\$16.14	9	10

Crash Rates

(Based on a 3 Year Average of All Reported Crashes)

Total Crash Rate (/100 MVMT)	233.07	34	47
Fatal Crash Rate (/100 MVMT)	3.04	8	6
Non Fatal Injury Crash Rate (/100 MVMT)	74.19	45	57
Crash Injuries Per 1000 People	12.67	63	73
Fatal Crash Injuries Per 1000 People	0.33	19	15
Crashes Per 1000 Reg. Veh.	25.78	55	59
Fatal Crashes Per 1000 Reg. Veh.	0.34	18	13
Percent Alcohol Related Crashes	6.2%	23	19
Severity Index	5.30	62	43

Time To Next...

Crash	6.8 Hours
Fatal Injury	495.8 Hours
Injury	13.1 Hours
Crash Cost Per Hour	\$10,118

Gaston County



Reportable	2001		2002		2003		2004		2005		5 Year Avg.	
	Crashes	Injuries	Crashes	Injuries	Crashes	Injuries	Crashes	Injuries	Crashes	Injuries	Crashes	Injuries
Fatal	29	33	20	21	26	27	22	25	18	19	23	25
Non Fatal Injury	1,998	3,227	1,989	3,109	1,943	3,277	2,055	3,338	2,182	3,522	2,033	3,295
PDO	2,824		2,923		3,130		3,201		3,056		3,027	
Total	4,851	3,260	4,932	3,130	5,099	3,304	5,278	3,363	5,256	3,541	5,083	3,320
<u>Alcohol Related Crashes</u>												
Fatal	7	8	8	8	7	8	8	9	5	5	7	8
Non Fatal Injury	201	315	174	275	152	227	166	255	173	264	173	267
PDO	157		139		129		148		113		137	
Total	365	323	321	283	288	235	322	264	291	269	317	275
<u>Percent Alcohol Related</u>												
Fatal	24.1%	24.2%	40.0%	38.1%	26.9%	29.6%	36.4%	36.0%	27.8%	26.3%	30.4%	30.4%
Non Fatal Injury	10.1%	9.8%	8.7%	8.8%	7.8%	6.9%	8.1%	7.6%	7.9%	7.5%	8.5%	8.1%
Total	7.5%	9.9%	6.5%	9.0%	5.6%	7.1%	6.1%	7.9%	5.5%	7.6%	6.2%	8.3%
<u>Pedestrian Crashes</u>												
Fatal	2	2	2	2	2	2	3	3	3	3	2	2
Non Fatal Injury	48	54	44	53	36	40	36	37	48	60	42	49
PDO	0		0		1		2		0		1	
Total	50	56	46	55	39	42	41	40	51	63	45	51
<u>Bicycle Crashes</u>												
Fatal	0	0	1	1	0	0	1	1	0	0	0	0
Non Fatal Injury	18	18	16	18	11	17	24	28	17	19	17	20
PDO	0		0		0		1		0		0	
Total	18	18	17	19	11	17	26	29	17	19	18	20
<u>Motorcycle Crashes</u>												
Fatal	1	1	2	2	3	3	2	2	2	2	2	2
Non Fatal Injury	43	48	39	47	52	59	75	93	88	103	59	70
PDO	8		5		14		10		9		9	
Total	52	49	46	49	69	62	87	95	99	105	71	72

County Ranking 52 56 52 53 49

General Information

		Ranking	
		2004	2005
Population (2004)	191,914	8	8
Registered Vehicles (2004)	162,872	9	9
Estimated Avg. Annual Miles Traveled (100 MVMT) (2004)	21.74	8	8

Comprehensive Crash Cost

		Ranking	
	(Based on a 3 Year Average of All Reported Crashes in 2005 Dollars)	2004	2005
Average Annual Cost	\$211,427,333	10	10
Average Cost Per Crash	\$28,737	95	95
Average Cost Per Person	\$1,102	81	79
Average Cost Per Vehicle	\$1,298	57	54
Average Cost / 100 Miles Traveled	\$9.73	75	75

Crash Rates

(Based on a 3 Year Average of All Reported Crashes)

Total Crash Rate (/100 MVMT)	338.44	8	8
Fatal Crash Rate (/100 MVMT)	1.07	83	88
Non Fatal Injury Crash Rate (/100 MVMT)	99.94	17	12
Crash Injuries Per 1000 People	18.55	20	11
Fatal Crash Injuries Per 1000 People	0.13	89	88
Crashes Per 1000 Reg. Veh.	45.17	6	6
Fatal Crashes Per 1000 Reg. Veh.	0.14	84	84
Percent Alcohol Related Crashes	4.7%	69	69
Severity Index	3.95	95	93

Time To Next....

Crash	1.2 Hours
Fatal Injury	350.4 Hours
Injury	2.5 Hours
Crash Cost Per Hour	\$24,136

Gates County



Reportable	2001		2002		2003		2004		2005		5 Year Avg.	
	Crashes	Injuries	Crashes	Injuries	Crashes	Injuries	Crashes	Injuries	Crashes	Injuries	Crashes	Injuries
Fatal	2	2	5	5	5	7	3	3	6	10	4	5
Non Fatal Injury	106	167	134	214	116	171	108	152	117	176	116	176
PDO	145		138		185		161		168		159	
Total	253	169	277	219	306	178	272	155	291	186	280	181
<u>Alcohol Related Crashes</u>												
Fatal	0	0	3	3	3	5	0	0	1	1	1	2
Non Fatal Injury	11	14	19	31	9	14	7	10	15	17	12	17
PDO	11		7		6		2		5		6	
Total	22	14	29	34	18	19	9	10	21	18	20	19
<u>Percent Alcohol Related</u>												
Fatal	0.0%	0.0%	60.0%	60.0%	60.0%	71.4%	0.0%	0.0%	16.7%	10.0%	33.3%	33.3%
Non Fatal Injury	10.4%	8.4%	14.2%	14.5%	7.8%	8.2%	6.5%	6.6%	12.8%	9.7%	10.5%	9.8%
Total	8.7%	8.3%	10.5%	15.5%	5.9%	10.7%	3.3%	6.5%	7.2%	9.7%	7.1%	10.5%
<u>Pedestrian Crashes</u>												
Fatal	0	0	1	1	0	0	0	0	0	0	0	0
Non Fatal Injury	1	1	3	4	3	3	0	0	1	1	2	2
PDO	0		0		0		0		0		0	
Total	1	1	4	5	3	3	0	0	1	1	2	2
<u>Bicycle Crashes</u>												
Fatal	0	0	0	0	0	0	0	0	0	0	0	0
Non Fatal Injury	0	0	1	1	2	2	1	1	0	0	1	1
PDO	0		0		0		0		0		0	
Total	0	0	1	1	2	2	1	1	0	0	1	1
<u>Motorcycle Crashes</u>												
Fatal	0	0	0	0	0	0	0	0	1	1	0	0
Non Fatal Injury	2	2	9	9	1	1	2	2	4	4	4	4
PDO	0		1		0		0		0		0	
Total	2	2	10	9	1	1	2	2	5	5	4	4

County Ranking 11 6 5 6 7

General Information

Population (2004)	10,936	93	93
Registered Vehicles (2004)	11,282	94	94
Estimated Avg. Annual Miles Traveled (100 MVMT) (2004)	1.27	94	94

Ranking
2004 2005

Comprehensive Crash Cost

(Based on a 3 Year Average of All Reported Crashes in 2005 Dollars)

Average Annual Cost	\$25,228,500	85	84
Average Cost Per Crash	\$82,446	7	5
Average Cost Per Person	\$2,307	5	5
Average Cost Per Vehicle	\$2,236	9	8
Average Cost / 100 Miles Traveled	\$19.94	4	4

Ranking
2004 2005

Crash Rates

(Based on a 3 Year Average of All Reported Crashes)

Total Crash Rate (/100 MVMT)	241.81	53	41
Fatal Crash Rate (/100 MVMT)	3.69	5	4
Non Fatal Injury Crash Rate (/100 MVMT)	90.88	31	27
Crash Injuries Per 1000 People	15.97	28	33
Fatal Crash Injuries Per 1000 People	0.61	7	2
Crashes Per 1000 Reg. Veh.	27.12	50	50
Fatal Crashes Per 1000 Reg. Veh.	0.41	10	6
Percent Alcohol Related Crashes	5.6%	16	35
Severity Index	6.43	15	12

Time To Next....

Crash	28.6 Hours
Fatal Injury	1,314.0 Hours
Injury	50.2 Hours
Crash Cost Per Hour	\$2,880

Graham County



Reportable	2001		2002		2003		2004		2005		5 Year Avg.	
	Crashes	Injuries	Crashes	Injuries	Crashes	Injuries	Crashes	Injuries	Crashes	Injuries	Crashes	Injuries
Fatal	2	2	5	6	6	6	2	2	2	2	3	4
Non Fatal Injury	88	123	90	122	88	125	93	123	125	167	97	132
PDO	93		72		73		89		74		80	
Total	183	125	167	128	167	131	184	125	201	169	180	136
<u>Alcohol Related Crashes</u>												
Fatal	0	0	0	0	1	1	0	0	0	0	0	0
Non Fatal Injury	8	8	5	6	3	6	5	9	11	15	6	9
PDO	5		6		5		2		2		4	
Total	13	8	11	6	9	7	7	9	13	15	11	9
<u>Percent Alcohol Related</u>												
Fatal	0.0%	0.0%	0.0%	0.0%	16.7%	16.7%	0.0%	0.0%	0.0%	0.0%	5.9%	5.6%
Non Fatal Injury	9.1%	6.5%	5.6%	4.9%	3.4%	4.8%	5.4%	7.3%	8.8%	9.0%	6.6%	6.7%
Total	7.1%	6.4%	6.6%	4.7%	5.4%	5.3%	3.8%	7.2%	6.5%	8.9%	5.9%	6.6%
<u>Pedestrian Crashes</u>												
Fatal	0	0	0	0	0	0	0	0	0	0	0	0
Non Fatal Injury	2	2	1	1	0	0	0	0	2	2	1	1
PDO	0		0		0		0		0		0	
Total	2	2	1	1	0	0	0	0	2	2	1	1
<u>Bicycle Crashes</u>												
Fatal	0	0	0	0	0	0	0	0	0	0	0	0
Non Fatal Injury	0	0	1	1	0	0	1	1	0	0	0	0
PDO	0		0		0		0		0		0	
Total	0	0	1	1	0	0	1	1	0	0	0	0
<u>Motorcycle Crashes</u>												
Fatal	2	2	4	4	2	2	1	1	0	0	2	2
Non Fatal Injury	25	33	26	33	35	36	42	45	54	64	36	42
PDO	5		6		4		1		8		5	
Total	32	35	36	37	41	38	44	46	62	64	43	44

County Ranking 72 12 4 5 2

General Information

Population (2004)	8,084	97	98
Registered Vehicles (2004)	8,592	98	98
Estimated Avg. Annual Miles Traveled (100 MVMT) (2004)	0.70	99	99

Crash Rates

(Based on a 3 Year Average of All Reported Crashes)

Total Crash Rate (/100 MVMT)	288.91	15	19
Fatal Crash Rate (/100 MVMT)	4.73	1	1
Non Fatal Injury Crash Rate (/100 MVMT)	148.95	2	2
Crash Injuries Per 1000 People	18.10	33	16
Fatal Crash Injuries Per 1000 People	0.41	1	9
Crashes Per 1000 Reg. Veh.	23.70	75	73
Fatal Crashes Per 1000 Reg. Veh.	0.39	2	7
Percent Alcohol Related Crashes	4.7%	78	59
Severity Index	11.43	1	1

Comprehensive Crash Cost

(Based on a 3 Year Average of All Reported Crashes in 2005 Dollars)

Average Annual Cost	\$21,441,667	84	85
Average Cost Per Crash	\$105,278	1	2
Average Cost Per Person	\$2,652	1	1
Average Cost Per Vehicle	\$2,496	1	3
Average Cost / 100 Miles Traveled	\$30.42	1	1

Time To Next....

Crash	43.0	Hours
Fatal Injury	2,628.0	Hours
Injury	59.9	Hours
Crash Cost Per Hour	\$2,448	

Granville County



Reportable	2001		2002		2003		2004		2005		5 Year Avg.	
	Crashes	Injuries	Crashes	Injuries	Crashes	Injuries	Crashes	Injuries	Crashes	Injuries	Crashes	Injuries
Fatal	11	11	14	15	6	7	9	11	11	11	10	11
Non Fatal Injury	376	575	399	632	361	600	404	691	346	510	377	602
PDO	815		732		685		739		701		734	
Total	1,202	586	1,145	647	1,052	607	1,152	702	1,058	521	1,122	613
<u>Alcohol Related Crashes</u>												
Fatal	3	3	2	2	1	1	2	2	2	2	2	2
Non Fatal Injury	38	49	42	63	23	44	32	44	41	61	35	52
PDO	33		23		32		30		18		27	
Total	74	52	67	65	56	45	64	46	61	63	64	54
<u>Percent Alcohol Related</u>												
Fatal	27.3%	27.3%	14.3%	13.3%	16.7%	14.3%	22.2%	18.2%	18.2%	18.2%	19.6%	18.2%
Non Fatal Injury	10.1%	8.5%	10.5%	10.0%	6.4%	7.3%	7.9%	6.4%	11.8%	12.0%	9.3%	8.7%
Total	6.2%	8.9%	5.9%	10.0%	5.3%	7.4%	5.6%	6.6%	5.8%	12.1%	5.7%	8.8%
<u>Pedestrian Crashes</u>												
Fatal	2	2	1	1	1	1	0	0	1	1	1	1
Non Fatal Injury	7	9	8	12	3	3	9	11	2	2	6	7
PDO	0		0		0		0		0		0	
Total	9	11	9	13	4	4	9	11	3	3	7	8
<u>Bicycle Crashes</u>												
Fatal	1	1	0	0	0	0	0	0	0	0	0	0
Non Fatal Injury	1	1	3	3	2	2	3	3	3	3	2	2
PDO	0		0		0		0		0		0	
Total	2	2	3	3	2	2	3	3	3	3	3	3
<u>Motorcycle Crashes</u>												
Fatal	0	0	1	1	0	0	1	1	1	1	1	1
Non Fatal Injury	7	8	12	12	13	14	6	6	10	11	10	10
PDO	2		3		2		1		0		2	
Total	9	8	16	13	15	14	8	7	11	12	12	11

County Ranking 78 70 85 80 89

General Information

Population (2004)	52,824	48	49
Registered Vehicles (2004)	48,065	53	52
Estimated Avg. Annual Miles Traveled (100 MVMT) (2004)	6.68	47	47

Comprehensive Crash Cost

Ranking		Ranking	
2004	2005	2004	2005
<i>(Based on a 3 Year Average of All Reported Crashes in 2005 Dollars)</i>			
Average Annual Cost	\$56,708,333	56	58
Average Cost Per Crash	\$45,769	62	63
Average Cost Per Person	\$1,074	67	86
Average Cost Per Vehicle	\$1,180	59	70
Average Cost / 100 Miles Traveled	\$8.49	82	86

Crash Rates

(Based on a 3 Year Average of All Reported Crashes)

Total Crash Rate (/100 MVMT)	185.51	71	76
Fatal Crash Rate (/100 MVMT)	1.35	64	73
Non Fatal Injury Crash Rate (/100 MVMT)	56.89	81	81
Crash Injuries Per 1000 People	11.83	78	83
Fatal Crash Injuries Per 1000 People	0.19	54	60
Crashes Per 1000 Reg. Veh.	25.78	51	58
Fatal Crashes Per 1000 Reg. Veh.	0.19	50	59
Percent Alcohol Related Crashes	5.2%	53	44
Severity Index	4.43	82	82

Time To Next....

Crash	7.1 Hours
Fatal Injury	876.0 Hours
Injury	14.0 Hours
Crash Cost Per Hour	\$6,474

Greene County



Reportable	2001		2002		2003		2004		2005		5 Year Avg.	
	Crashes	Injuries	Crashes	Injuries	Crashes	Injuries	Crashes	Injuries	Crashes	Injuries	Crashes	Injuries
Fatal	4	6	4	4	6	7	3	3	5	6	4	5
Non Fatal Injury	157	301	185	331	160	246	169	269	156	290	165	287
PDO	216		231		241		249		315		250	
Total	377	307	420	335	407	253	421	272	476	296	420	293
<u>Alcohol Related Crashes</u>												
Fatal	2	2	2	2	2	2	2	2	0	0	2	2
Non Fatal Injury	8	14	19	30	15	23	13	18	15	22	14	21
PDO	5		8		11		11		22		11	
Total	15	16	29	32	28	25	26	20	37	22	27	23
<u>Percent Alcohol Related</u>												
Fatal	50.0%	33.3%	50.0%	50.0%	33.3%	28.6%	66.7%	66.7%	0.0%	0.0%	36.4%	30.8%
Non Fatal Injury	5.1%	4.7%	10.3%	9.1%	9.4%	9.3%	7.7%	6.7%	9.6%	7.6%	8.5%	7.4%
Total	4.0%	5.2%	6.9%	9.6%	6.9%	9.9%	6.2%	7.4%	7.8%	7.4%	6.4%	7.9%
<u>Pedestrian Crashes</u>												
Fatal	1	1	1	1	0	0	0	0	0	0	0	0
Non Fatal Injury	0	0	2	2	3	3	1	2	1	1	1	2
PDO	0		0		0		0		0		0	
Total	1	1	3	3	3	3	1	2	1	1	2	2
<u>Bicycle Crashes</u>												
Fatal	0	0	0	0	0	0	0	0	0	0	0	0
Non Fatal Injury	3	3	0	0	1	1	1	1	0	0	1	1
PDO	0		0		0		0		0		0	
Total	3	3	0	0	1	1	1	1	0	0	1	1
<u>Motorcycle Crashes</u>												
Fatal	0	0	0	0	1	1	0	0	1	2	0	1
Non Fatal Injury	2	2	5	6	6	7	5	5	5	7	5	5
PDO	0		0		1		0		0		0	
Total	2	2	5	6	8	8	5	5	6	9	5	6

County Ranking 56 26 26 30 26

General Information

Population (2004)	19,974	82	82
Registered Vehicles (2004)	16,711	86	87
Estimated Avg. Annual Miles Traveled (100 MVMT) (2004)	2.32	83	82

Ranking
2004 2005

Comprehensive Crash Cost

(Based on a 3 Year Average of All Reported Crashes in 2005 Dollars)

Average Annual Cost	\$29,036,000	80	80
Average Cost Per Crash	\$64,429	21	21
Average Cost Per Person	\$1,454	43	35
Average Cost Per Vehicle	\$1,738	25	21
Average Cost / 100 Miles Traveled	\$12.53	44	34

Ranking
2004 2005

Crash Rates

(Based on a 3 Year Average of All Reported Crashes)

Total Crash Rate (/100 MVMT)	194.46	76	71
Fatal Crash Rate (/100 MVMT)	2.01	43	26
Non Fatal Injury Crash Rate (/100 MVMT)	69.90	62	64
Crash Injuries Per 1000 People	13.72	55	58
Fatal Crash Injuries Per 1000 People	0.27	47	29
Crashes Per 1000 Reg. Veh.	26.97	57	52
Fatal Crashes Per 1000 Reg. Veh.	0.28	29	21
Percent Alcohol Related Crashes	6.7%	15	9
Severity Index	6.47	6	10

Time To Next....

Crash	19.4 Hours
Fatal Injury	1,642.5 Hours
Injury	32.0 Hours
Crash Cost Per Hour	\$3,315

Guilford County



Reportable	2001		2002		2003		2004		2005		5 Year Avg.	
	Crashes	Injuries	Crashes	Injuries	Crashes	Injuries	Crashes	Injuries	Crashes	Injuries	Crashes	Injuries
Fatal	55	61	45	48	52	57	45	49	66	80	53	59
Non Fatal Injury	5,811	9,083	5,607	8,802	5,424	8,519	5,105	7,871	4,473	6,747	5,284	8,204
PDO	8,071		7,763		8,345		7,831		7,376		7,877	
Total	13,937	9,144	13,415	8,850	13,821	8,576	12,981	7,920	11,915	6,827	13,214	8,263
<u>Alcohol Related Crashes</u>												
Fatal	14	16	11	11	17	21	9	9	16	20	13	15
Non Fatal Injury	439	680	374	593	290	446	335	504	299	443	347	533
PDO	367		275		259		259		226		277	
Total	820	696	660	604	566	467	603	513	541	463	638	549
<u>Percent Alcohol Related</u>												
Fatal	25.5%	26.2%	24.4%	22.9%	32.7%	36.8%	20.0%	18.4%	24.2%	25.0%	25.5%	26.1%
Non Fatal Injury	7.6%	7.5%	6.7%	6.7%	5.3%	5.2%	6.6%	6.4%	6.7%	6.6%	6.6%	6.5%
Total	5.9%	7.6%	4.9%	6.8%	4.1%	5.4%	4.6%	6.5%	4.5%	6.8%	4.8%	6.6%
<u>Pedestrian Crashes</u>												
Fatal	7	7	8	8	7	7	7	7	12	12	8	8
Non Fatal Injury	139	164	133	151	126	143	119	134	106	120	125	142
PDO	1		3		1		3		3		2	
Total	147	171	144	159	134	150	129	141	121	132	135	151
<u>Bicycle Crashes</u>												
Fatal	0	0	1	1	0	0	0	0	1	1	0	0
Non Fatal Injury	44	47	52	60	38	39	42	43	33	33	42	44
PDO	0		1		0		0		1		0	
Total	44	47	54	61	38	39	42	43	35	34	43	45
<u>Motorcycle Crashes</u>												
Fatal	3	3	4	4	5	5	4	4	6	6	4	4
Non Fatal Injury	122	143	101	124	120	149	135	162	116	137	119	143
PDO	16		13		17		13		18		15	
Total	141	146	118	128	142	154	152	166	140	143	139	147

County Ranking 39 34 37 43 39

General Information

Population (2004)	434,480	3	3
Registered Vehicles (2004)	367,850	3	3
Estimated Avg. Annual Miles Traveled (100 MVMT) (2004)	47.35	3	3

Ranking
2004 2005

Comprehensive Crash Cost

(Based on a 3 Year Average of All Reported Crashes in 2005 Dollars)

Average Annual Cost	\$494,825,000	3	3
Average Cost Per Crash	\$34,483	90	88
Average Cost Per Person	\$1,139	80	75
Average Cost Per Vehicle	\$1,345	56	48
Average Cost / 100 Miles Traveled	\$10.45	59	66

Ranking
2004 2005

Crash Rates

(Based on a 3 Year Average of All Reported Crashes)

Total Crash Rate (/100 MVMT)	303.09	10	16
Fatal Crash Rate (/100 MVMT)	1.19	86	83
Non Fatal Injury Crash Rate (/100 MVMT)	110.41	5	6
Crash Injuries Per 1000 People	18.59	8	10
Fatal Crash Injuries Per 1000 People	0.15	93	85
Crashes Per 1000 Reg. Veh.	39.01	13	13
Fatal Crashes Per 1000 Reg. Veh.	0.15	90	77
Percent Alcohol Related Crashes	4.3%	85	85
Severity Index	4.66	74	69

Time To Next....

Crash	0.6 Hours
Fatal Injury	136.9 Hours
Injury	1.1 Hours
Crash Cost Per Hour	\$56,487

Halifax County



Reportable	2001		2002		2003		2004		2005		5 Year Avg.	
	Crashes	Injuries	Crashes	Injuries	Crashes	Injuries	Crashes	Injuries	Crashes	Injuries	Crashes	Injuries
Fatal	13	18	18	22	11	12	13	14	18	21	15	17
Non Fatal Injury	520	902	492	844	545	936	591	984	442	752	518	884
PDO	687		781		835		816		831		790	
Total	1,220	920	1,291	866	1,391	948	1,420	998	1,291	773	1,323	901
<u>Alcohol Related Crashes</u>												
Fatal	5	5	2	2	6	7	1	1	7	10	4	5
Non Fatal Injury	42	72	39	65	42	66	54	71	28	47	41	64
PDO	28		32		33		27		22		28	
Total	75	77	73	67	81	73	82	72	57	57	74	69
<u>Percent Alcohol Related</u>												
Fatal	38.5%	27.8%	11.1%	9.1%	54.5%	58.3%	7.7%	7.1%	38.9%	47.6%	28.8%	28.7%
Non Fatal Injury	8.1%	8.0%	7.9%	7.7%	7.7%	7.1%	9.1%	7.2%	6.3%	6.3%	7.9%	7.3%
Total	6.1%	8.4%	5.7%	7.7%	5.8%	7.7%	5.8%	7.2%	4.4%	7.4%	5.6%	7.7%
<u>Pedestrian Crashes</u>												
Fatal	0	0	2	2	2	2	2	2	2	2	2	2
Non Fatal Injury	14	21	10	13	15	17	21	28	17	18	15	19
PDO	0		0		0		0		1		0	
Total	14	21	12	15	17	19	23	30	20	20	17	21
<u>Bicycle Crashes</u>												
Fatal	0	0	0	0	0	0	0	0	0	0	0	0
Non Fatal Injury	19	20	8	8	7	7	7	7	1	1	8	9
PDO	0		0		0		0		0		0	
Total	19	20	8	8	7	7	7	7	1	1	8	9
<u>Motorcycle Crashes</u>												
Fatal	0	0	0	0	0	0	0	0	1	1	0	0
Non Fatal Injury	15	19	18	23	15	20	13	14	14	16	15	18
PDO	0		1		4		2		1		2	
Total	15	19	19	23	19	20	15	14	16	17	17	19

County Ranking 30 29 28 21 20

General Information

Population (2004)	56,540	43	43
Registered Vehicles (2004)	49,538	47	49
Estimated Avg. Annual Miles Traveled (100 MVMT) (2004)	7.79	38	38

Comprehensive Crash Cost

(Based on a 3 Year Average of All Reported Crashes in 2005 Dollars)

Average Annual Cost	\$89,846,500	40	39
Average Cost Per Crash	\$51,924	46	37
Average Cost Per Person	\$1,589	33	24
Average Cost Per Vehicle	\$1,814	21	18
Average Cost / 100 Miles Traveled	\$11.54	47	49

Crash Rates

(Based on a 3 Year Average of All Reported Crashes)

Total Crash Rate (/100 MVMT)	222.19	52	56
Fatal Crash Rate (/100 MVMT)	1.93	34	30
Non Fatal Injury Crash Rate (/100 MVMT)	70.33	57	62
Crash Injuries Per 1000 People	16.63	26	24
Fatal Crash Injuries Per 1000 People	0.30	26	18
Crashes Per 1000 Reg. Veh.	34.93	22	22
Fatal Crashes Per 1000 Reg. Veh.	0.30	21	18
Percent Alcohol Related Crashes	4.8%	44	57
Severity Index	4.83	68	65

Time To Next....

Crash	5.1 Hours
Fatal Injury	515.3 Hours
Injury	9.3 Hours
Crash Cost Per Hour	\$10,256

Harnett County



Reportable	2001		2002		2003		2004		2005		5 Year Avg.	
	Crashes	Injuries	Crashes	Injuries	Crashes	Injuries	Crashes	Injuries	Crashes	Injuries	Crashes	Injuries
Fatal	17	19	19	22	30	35	30	32	19	20	23	26
Non Fatal Injury	943	1,581	885	1,507	883	1,502	858	1,406	798	1,282	873	1,456
PDO	1,154		1,195		1,188		1,276		1,181		1,199	
Total	2,114	1,600	2,099	1,529	2,101	1,537	2,164	1,438	1,998	1,302	2,095	1,481
<u>Alcohol Related Crashes</u>												
Fatal	2	3	3	3	5	6	7	7	2	2	4	4
Non Fatal Injury	109	172	71	125	57	106	57	90	77	109	74	120
PDO	54		63		35		36		45		47	
Total	165	175	137	128	97	112	100	97	124	111	125	125
<u>Percent Alcohol Related</u>												
Fatal	11.8%	15.8%	15.8%	13.6%	16.7%	17.1%	23.3%	21.9%	10.5%	10.0%	16.5%	16.4%
Non Fatal Injury	11.6%	10.9%	8.0%	8.3%	6.5%	7.1%	6.6%	6.4%	9.6%	8.5%	8.5%	8.3%
Total	7.8%	10.9%	6.5%	8.4%	4.6%	7.3%	4.6%	6.7%	6.2%	8.5%	5.9%	8.4%
<u>Pedestrian Crashes</u>												
Fatal	1	1	4	4	4	4	4	4	3	3	3	3
Non Fatal Injury	14	18	12	14	16	21	11	17	17	17	14	17
PDO	0		1		0		2		0		1	
Total	15	19	17	18	20	25	17	21	20	20	18	21
<u>Bicycle Crashes</u>												
Fatal	0	0	1	1	0	0	1	1	0	0	0	0
Non Fatal Injury	8	8	4	7	8	8	8	9	6	6	7	8
PDO	0		0		0		0		0		0	
Total	8	8	5	8	8	8	9	10	6	6	7	8
<u>Motorcycle Crashes</u>												
Fatal	0	0	0	0	2	2	2	2	2	2	1	1
Non Fatal Injury	23	26	21	24	27	30	27	33	32	34	26	29
PDO	3		2		3		8		1		3	
Total	26	26	23	24	32	32	37	35	35	36	31	31

County Ranking 6 7 10 12 13

General Information

Population (2004)	99,557	24	24
Registered Vehicles (2004)	85,819	30	29
Estimated Avg. Annual Miles Traveled (100 MVMT) (2004)	9.61	34	32

Ranking
2004 2005

Comprehensive Crash Cost

(Based on a 3 Year Average of All Reported Crashes in 2005 Dollars)

Average Annual Cost	\$156,228,833	21	21
Average Cost Per Crash	\$66,152	19	20
Average Cost Per Person	\$1,569	25	26
Average Cost Per Vehicle	\$1,820	16	17
Average Cost / 100 Miles Traveled	\$16.27	6	9

Ranking
2004 2005

Crash Rates

(Based on a 3 Year Average of All Reported Crashes)

Total Crash Rate (/100 MVMT)	245.87	31	38
Fatal Crash Rate (/100 MVMT)	2.81	10	8
Non Fatal Injury Crash Rate (/100 MVMT)	91.03	16	24
Crash Injuries Per 1000 People	14.69	40	46
Fatal Crash Injuries Per 1000 People	0.30	23	21
Crashes Per 1000 Reg. Veh.	27.52	42	47
Fatal Crashes Per 1000 Reg. Veh.	0.31	14	14
Percent Alcohol Related Crashes	4.7%	66	61
Severity Index	5.91	18	20

Time To Next....

Crash	3.7 Hours
Fatal Injury	295.3 Hours
Injury	6.0 Hours
Crash Cost Per Hour	\$17,834

Haywood County



Reportable	2001		2002		2003		2004		2005		5 Year Avg.	
	Crashes	Injuries	Crashes	Injuries	Crashes	Injuries	Crashes	Injuries	Crashes	Injuries	Crashes	Injuries
Fatal	9	11	10	10	7	7	10	12	10	15	9	11
Non Fatal Injury	408	604	482	728	450	687	435	685	424	663	440	673
PDO	610		686		712		631		613		650	
Total	1,027	615	1,178	738	1,169	694	1,076	697	1,047	678	1,099	684
<u>Alcohol Related Crashes</u>												
Fatal	0	0	2	2	2	2	2	3	2	2	2	2
Non Fatal Injury	40	58	40	55	38	72	25	40	32	52	35	55
PDO	25		22		21		16		27		22	
Total	65	58	64	57	61	74	43	43	61	54	59	57
<u>Percent Alcohol Related</u>												
Fatal	0.0%	0.0%	20.0%	20.0%	28.6%	28.6%	20.0%	25.0%	20.0%	13.3%	17.4%	16.4%
Non Fatal Injury	9.8%	9.6%	8.3%	7.6%	8.4%	10.5%	5.7%	5.8%	7.5%	7.8%	8.0%	8.2%
Total	6.3%	9.4%	5.4%	7.7%	5.2%	10.7%	4.0%	6.2%	5.8%	8.0%	5.3%	8.4%
<u>Pedestrian Crashes</u>												
Fatal	1	2	1	1	0	0	0	0	1	1	1	1
Non Fatal Injury	4	6	8	11	5	10	4	6	1	1	4	7
PDO	0		1		1		0		0		0	
Total	5	8	10	12	6	10	4	6	2	2	5	8
<u>Bicycle Crashes</u>												
Fatal	0	0	0	0	0	0	0	0	0	0	0	0
Non Fatal Injury	0	0	1	1	4	4	0	0	3	3	2	2
PDO	0		0		0		0		0		0	
Total	0	0	1	1	4	4	0	0	3	3	2	2
<u>Motorcycle Crashes</u>												
Fatal	0	0	3	3	1	1	1	1	2	2	1	1
Non Fatal Injury	15	17	31	36	29	36	26	33	28	35	26	31
PDO	1		1		7		4		7		4	
Total	16	17	35	39	37	37	31	34	37	37	31	33

County Ranking 88 92 96 96 94

General Information

Population (2004)	56,394	44	44
Registered Vehicles (2004)	58,253	42	42
Estimated Avg. Annual Miles Traveled (100 MVMT) (2004)	9.41	33	33

Ranking
2004 2005

Comprehensive Crash Cost

(Based on a 3 Year Average of All Reported Crashes in 2005 Dollars)

Average Annual Cost	\$62,015,167	55	55
Average Cost Per Crash	\$49,388	59	47
Average Cost Per Person	\$1,100	74	81
Average Cost Per Vehicle	\$1,065	83	88
Average Cost / 100 Miles Traveled	\$6.59	97	97

Ranking
2004 2005

Crash Rates

(Based on a 3 Year Average of All Reported Crashes)

Total Crash Rate (/100 MVMT)	133.38	95	97
Fatal Crash Rate (/100 MVMT)	0.96	97	93
Non Fatal Injury Crash Rate (/100 MVMT)	48.47	92	95
Crash Injuries Per 1000 People	12.68	72	72
Fatal Crash Injuries Per 1000 People	0.20	71	54
Crashes Per 1000 Reg. Veh.	21.56	76	80
Fatal Crashes Per 1000 Reg. Veh.	0.15	78	75
Percent Alcohol Related Crashes	4.6%	82	75
Severity Index	5.30	42	44

Time To Next....

Crash	7.0 Hours
Fatal Injury	772.9 Hours
Injury	12.2 Hours
Crash Cost Per Hour	\$7,079

Henderson County



Reportable	2001		2002		2003		2004		2005		5 Year Avg.	
	Crashes	Injuries	Crashes	Injuries	Crashes	Injuries	Crashes	Injuries	Crashes	Injuries	Crashes	Injuries
Fatal	12	14	6	6	16	16	17	17	19	21	14	15
Non Fatal Injury	833	1,284	820	1,211	798	1,172	873	1,281	817	1,218	828	1,233
PDO	1,309		1,391		1,505		1,510		1,503		1,444	
Total	2,154	1,298	2,217	1,217	2,319	1,188	2,400	1,298	2,339	1,239	2,286	1,248
<u>Alcohol Related Crashes</u>												
Fatal	4	6	2	2	0	0	4	4	3	3	3	3
Non Fatal Injury	66	111	83	116	56	80	68	94	63	94	67	99
PDO	76		55		72		57		40		60	
Total	146	117	140	118	128	80	129	98	106	97	130	102
<u>Percent Alcohol Related</u>												
Fatal	33.3%	42.9%	33.3%	33.3%	0.0%	0.0%	23.5%	23.5%	15.8%	14.3%	18.6%	20.3%
Non Fatal Injury	7.9%	8.6%	10.1%	9.6%	7.0%	6.8%	7.8%	7.3%	7.7%	7.7%	8.1%	8.0%
Total	6.8%	9.0%	6.3%	9.7%	5.5%	6.7%	5.4%	7.6%	4.5%	7.8%	5.7%	8.2%
<u>Pedestrian Crashes</u>												
Fatal	1	1	2	2	1	1	3	3	0	0	1	1
Non Fatal Injury	8	14	16	18	17	20	19	19	15	15	15	17
PDO	0		0		1		0		1		0	
Total	9	15	18	20	19	21	22	22	16	15	17	19
<u>Bicycle Crashes</u>												
Fatal	0	0	0	0	0	0	0	0	0	0	0	0
Non Fatal Injury	5	5	3	3	4	4	8	8	3	3	5	5
PDO	0		0		0		0		0		0	
Total	5	5	3	3	4	4	8	8	3	3	5	5
<u>Motorcycle Crashes</u>												
Fatal	1	1	0	0	2	2	4	4	2	2	2	2
Non Fatal Injury	26	34	34	37	19	20	27	34	33	39	28	33
PDO	3		7		2		7		5		5	
Total	30	35	41	37	23	22	38	38	40	41	34	35

County Ranking 81 76 79 75 36

General Information

Population (2004)	96,218	26	26
Registered Vehicles (2004)	95,023	24	23
Estimated Avg. Annual Miles Traveled (100 MVMT) (2004)	9.38	32	34

Crash Rates

(Based on a 3 Year Average of All Reported Crashes)

Total Crash Rate (/100 MVMT)	290.47	23	18
Fatal Crash Rate (/100 MVMT)	1.92	73	32
Non Fatal Injury Crash Rate (/100 MVMT)	92.36	33	21
Crash Injuries Per 1000 People	13.37	65	65
Fatal Crash Injuries Per 1000 People	0.19	86	58
Crashes Per 1000 Reg. Veh.	28.68	44	41
Fatal Crashes Per 1000 Reg. Veh.	0.19	86	56
Percent Alcohol Related Crashes	4.7%	45	62
Severity Index	4.99	63	58

Comprehensive Crash Cost

(Based on a 3 Year Average of All Reported Crashes in 2005 Dollars)

Average Annual Cost	\$124,453,167	35	28
Average Cost Per Crash	\$45,660	81	64
Average Cost Per Person	\$1,293	79	49
Average Cost Per Vehicle	\$1,310	81	51
Average Cost / 100 Miles Traveled	\$13.26	60	20

Time To Next....

Crash	3.2 Hours
Fatal Injury	469.3 Hours
Injury	6.8 Hours
Crash Cost Per Hour	\$14,207

Hertford County



Reportable	2001		2002		2003		2004		2005		5 Year Avg.	
	Crashes	Injuries	Crashes	Injuries	Crashes	Injuries	Crashes	Injuries	Crashes	Injuries	Crashes	Injuries
Fatal	8	9	5	5	8	10	10	10	5	6	7	8
Non Fatal Injury	249	448	268	455	258	449	241	416	232	377	250	429
PDO	252		269		249		344		302		283	
Total	509	457	542	460	515	459	595	426	539	383	540	437
<u>Alcohol Related Crashes</u>												
Fatal	4	5	0	0	1	1	3	3	4	5	2	3
Non Fatal Injury	24	46	29	43	19	32	17	28	20	30	22	36
PDO	13		10		5		10		8		9	
Total	41	51	39	43	25	33	30	31	32	35	33	39
<u>Percent Alcohol Related</u>												
Fatal	50.0%	55.6%	0.0%	0.0%	12.5%	10.0%	30.0%	30.0%	80.0%	83.3%	33.3%	35.0%
Non Fatal Injury	9.6%	10.3%	10.8%	9.5%	7.4%	7.1%	7.1%	6.7%	8.6%	8.0%	8.7%	8.3%
Total	8.1%	11.2%	7.2%	9.3%	4.9%	7.2%	5.0%	7.3%	5.9%	9.1%	6.2%	8.8%
<u>Pedestrian Crashes</u>												
Fatal	2	2	0	0	0	0	1	1	1	1	1	1
Non Fatal Injury	6	14	6	8	3	3	2	2	2	2	4	6
PDO	0		0		0		0		1		0	
Total	8	16	6	8	3	3	3	3	4	3	5	7
<u>Bicycle Crashes</u>												
Fatal	0	0	0	0	1	1	1	1	0	0	0	0
Non Fatal Injury	3	3	1	1	2	2	2	2	1	1	2	2
PDO	0		0		0		0		0		0	
Total	3	3	1	1	3	3	3	3	1	1	2	2
<u>Motorcycle Crashes</u>												
Fatal	0	0	0	0	0	0	0	0	0	0	0	0
Non Fatal Injury	7	7	0	0	7	10	3	4	6	7	5	6
PDO	1		0		2		1		1		1	
Total	8	7	0	0	9	10	4	4	7	7	6	6

County Ranking 1 1 1 3 3

General Information

Population (2004)	23,734	76	76
Registered Vehicles (2004)	20,333	80	81
Estimated Avg. Annual Miles Traveled (100 MVMT) (2004)	2.18	84	83

Ranking
2004 2005

Comprehensive Crash Cost

(Based on a 3 Year Average of All Reported Crashes in 2005 Dollars)

Average Annual Cost	\$43,807,667	69	71
Average Cost Per Crash	\$70,018	12	13
Average Cost Per Person	\$1,846	8	11
Average Cost Per Vehicle	\$2,155	7	9
Average Cost / 100 Miles Traveled	\$20.12	3	3

Ranking
2004 2005

Crash Rates

(Based on a 3 Year Average of All Reported Crashes)

Total Crash Rate (/100 MVMT)	287.30	22	21
Fatal Crash Rate (/100 MVMT)	3.52	3	5
Non Fatal Injury Crash Rate (/100 MVMT)	115.11	6	5
Crash Injuries Per 1000 People	18.29	12	14
Fatal Crash Injuries Per 1000 People	0.37	12	12
Crashes Per 1000 Reg. Veh.	30.77	33	32
Fatal Crashes Per 1000 Reg. Veh.	0.38	8	9
Percent Alcohol Related Crashes	4.7%	56	67
Severity Index	6.02	13	18

Time To Next....

Crash	14.0 Hours
Fatal Injury	1,010.8 Hours
Injury	20.2 Hours
Crash Cost Per Hour	\$5,001

Hoke County



Reportable	2001		2002		2003		2004		2005		5 Year Avg.	
	Crashes	Injuries	Crashes	Injuries	Crashes	Injuries	Crashes	Injuries	Crashes	Injuries	Crashes	Injuries
Fatal	9	11	14	15	13	13	13	13	11	14	12	13
Non Fatal Injury	301	491	300	501	324	581	347	566	334	593	321	546
PDO	288		284		303		332		317		305	
Total	598	502	598	516	640	594	692	579	662	607	638	560
<u>Alcohol Related Crashes</u>												
Fatal	1	1	2	2	2	2	4	4	2	3	2	2
Non Fatal Injury	36	52	29	40	24	44	44	68	39	54	34	52
PDO	16		16		17		21		18		18	
Total	53	53	47	42	43	46	69	72	59	57	54	54
<u>Percent Alcohol Related</u>												
Fatal	11.1%	9.1%	14.3%	13.3%	15.4%	15.4%	30.8%	30.8%	18.2%	21.4%	18.3%	18.2%
Non Fatal Injury	12.0%	10.6%	9.7%	8.0%	7.4%	7.6%	12.7%	12.0%	11.7%	9.1%	10.7%	9.4%
Total	8.9%	10.6%	7.9%	8.1%	6.7%	7.7%	10.0%	12.4%	8.9%	9.4%	8.5%	9.6%
<u>Pedestrian Crashes</u>												
Fatal	0	0	1	1	0	0	1	1	2	2	1	1
Non Fatal Injury	6	6	6	6	5	6	7	8	7	9	6	7
PDO	0		0		0		0		0		0	
Total	6	6	7	7	5	6	8	9	9	11	7	8
<u>Bicycle Crashes</u>												
Fatal	0	0	0	0	0	0	1	1	0	0	0	0
Non Fatal Injury	4	4	4	4	0	0	2	3	4	4	3	3
PDO	0		0		0		0		0		0	
Total	4	4	4	4	0	0	3	4	4	4	3	3
<u>Motorcycle Crashes</u>												
Fatal	0	0	1	1	1	1	0	0	1	1	1	1
Non Fatal Injury	11	12	9	9	11	13	15	17	19	26	13	15
PDO	1		0		0		2		0		1	
Total	12	12	10	10	12	14	17	17	20	27	14	16

County Ranking 8 9 7 4 5

General Information

Population (2004)	38,690	60	59
Registered Vehicles (2004)	29,334	71	69
Estimated Avg. Annual Miles Traveled (100 MVMT) (2004)	3.22	74	72

Ranking
2004 2005

Comprehensive Crash Cost

(Based on a 3 Year Average of All Reported Crashes in 2005 Dollars)

Average Annual Cost	\$67,745,000	50	51
Average Cost Per Crash	\$91,547	2	3
Average Cost Per Person	\$1,751	11	14
Average Cost Per Vehicle	\$2,309	3	6
Average Cost / 100 Miles Traveled	\$21.07	2	2

Ranking
2004 2005

Crash Rates

(Based on a 3 Year Average of All Reported Crashes)

Total Crash Rate (/100 MVMT)	230.14	48	50
Fatal Crash Rate (/100 MVMT)	3.94	2	2
Non Fatal Injury Crash Rate (/100 MVMT)	105.74	11	8
Crash Injuries Per 1000 People	15.53	42	36
Fatal Crash Injuries Per 1000 People	0.35	11	14
Crashes Per 1000 Reg. Veh.	25.23	59	64
Fatal Crashes Per 1000 Reg. Veh.	0.43	1	5
Percent Alcohol Related Crashes	8.4%	1	2
Severity Index	7.11	7	6

Time To Next....

Crash	11.8 Hours
Fatal Injury	641.0 Hours
Injury	14.6 Hours
Crash Cost Per Hour	\$7,733

Hyde County



Reportable	2001		2002		2003		2004		2005		5 Year Avg.	
	Crashes	Injuries	Crashes	Injuries	Crashes	Injuries	Crashes	Injuries	Crashes	Injuries	Crashes	Injuries
Fatal	2	2	1	1	1	1	1	1	0	0	1	1
Non Fatal Injury	35	54	26	45	44	63	24	28	33	45	32	47
PDO	92		67		92		81		80		82	
Total	129	56	94	46	137	64	106	29	113	45	116	48
<u>Alcohol Related Crashes</u>												
Fatal	2	2	0	0	0	0	1	1	0	0	1	1
Non Fatal Injury	8	17	2	2	8	10	3	4	8	13	6	9
PDO	9		2		2		2		3		4	
Total	19	19	4	2	10	10	6	5	11	13	10	10
<u>Percent Alcohol Related</u>												
Fatal	100.0%	100.0%	0.0%	0.0%	0.0%	0.0%	100.0%	100.0%	0.0%	0.0%	60.0%	60.0%
Non Fatal Injury	22.9%	31.5%	7.7%	4.4%	18.2%	15.9%	12.5%	14.3%	24.2%	28.9%	17.9%	19.6%
Total	14.7%	33.9%	4.3%	4.3%	7.3%	15.6%	5.7%	17.2%	9.7%	28.9%	8.6%	20.4%
<u>Pedestrian Crashes</u>												
Fatal	0	0	0	0	0	0	0	0	0	0	0	0
Non Fatal Injury	0	0	2	2	1	1	0	0	1	1	1	1
PDO	0		0		0		0		0		0	
Total	0	0	2	2	1	1	0	0	1	1	1	1
<u>Bicycle Crashes</u>												
Fatal	0	0	0	0	0	0	0	0	0	0	0	0
Non Fatal Injury	2	2	0	0	1	1	1	1	1	1	1	1
PDO	0		0		0		0		0		0	
Total	2	2	0	0	1	1	1	1	1	1	1	1
<u>Motorcycle Crashes</u>												
Fatal	0	0	0	0	0	0	0	0	0	0	0	0
Non Fatal Injury	2	2	0	0	1	1	1	1	0	0	1	1
PDO	0		0		0		0		0		0	
Total	2	2	0	0	1	1	1	1	0	0	1	1

County Ranking 89 90 76 100 100

General Information

Population (2004)	5,624	99	99
Registered Vehicles (2004)	5,702	99	99
Estimated Avg. Annual Miles Traveled (100 MVMT) (2004)	0.91	98	98

Comprehensive Crash Cost

<i>(Based on a 3 Year Average of All Reported Crashes in 2005 Dollars)</i>		Ranking
		2004 2005
Average Annual Cost	\$5,025,500	99 100
Average Cost Per Crash	\$40,858	47 76
Average Cost Per Person	\$894	92 94
Average Cost Per Vehicle	\$881	93 95
Average Cost / 100 Miles Traveled	\$5.50	100 99

Crash Rates

(Based on a 3 Year Average of All Reported Crashes)

Total Crash Rate (/100 MVMT)	134.54	98	96
Fatal Crash Rate (/100 MVMT)	0.73	92	100
Non Fatal Injury Crash Rate (/100 MVMT)	37.19	100	100
Crash Injuries Per 1000 People	8.24	100	99
Fatal Crash Injuries Per 1000 People	0.12	69	94
Crashes Per 1000 Reg. Veh.	21.57	86	79
Fatal Crashes Per 1000 Reg. Veh.	0.12	67	92
Percent Alcohol Related Crashes	7.6%	24	3
Severity Index	4.57	83	75

Time To Next....

Crash	71.2	Hours
Fatal Injury	13,140.0	Hours
Injury	189.1	Hours
Crash Cost Per Hour	\$574	

Iredell County



Reportable	2001		2002		2003		2004		2005		5 Year Avg.	
	Crashes	Injuries	Crashes	Injuries	Crashes	Injuries	Crashes	Injuries	Crashes	Injuries	Crashes	Injuries
Fatal	26	30	27	31	33	39	30	32	16	17	26	30
Non Fatal Injury	1,126	1,771	1,258	2,000	1,491	2,446	1,423	2,193	1,451	2,305	1,350	2,143
PDO	1,444		1,746		2,296		2,285		2,415		2,037	
Total	2,596	1,801	3,031	2,031	3,820	2,485	3,738	2,225	3,882	2,322	3,413	2,173
<u>Alcohol Related Crashes</u>												
Fatal	8	8	4	4	4	4	7	7	6	6	6	6
Non Fatal Injury	94	137	106	172	94	139	98	136	115	167	101	150
PDO	72		59		84		64		79		72	
Total	174	145	169	176	182	143	169	143	200	173	179	156
<u>Percent Alcohol Related</u>												
Fatal	30.8%	26.7%	14.8%	12.9%	12.1%	10.3%	23.3%	21.9%	37.5%	35.3%	22.0%	19.5%
Non Fatal Injury	8.3%	7.7%	8.4%	8.6%	6.3%	5.7%	6.9%	6.2%	7.9%	7.2%	7.5%	7.0%
Total	6.7%	8.1%	5.6%	8.7%	4.8%	5.8%	4.5%	6.4%	5.2%	7.5%	5.2%	7.2%
<u>Pedestrian Crashes</u>												
Fatal	4	4	5	5	4	4	3	3	2	2	4	4
Non Fatal Injury	19	23	18	20	17	27	23	27	21	26	20	25
PDO	0		2		0		0		0		0	
Total	23	27	25	25	21	31	26	30	23	28	24	28
<u>Bicycle Crashes</u>												
Fatal	0	0	0	0	1	1	0	0	0	0	0	0
Non Fatal Injury	8	8	15	17	9	10	9	11	13	15	11	12
PDO	0		0		1		0		0		0	
Total	8	8	15	17	11	11	9	11	13	15	11	12
<u>Motorcycle Crashes</u>												
Fatal	5	5	3	3	2	2	2	2	3	3	3	3
Non Fatal Injury	27	36	44	48	44	56	59	67	55	64	46	54
PDO	3		8		6		8		8		7	
Total	35	41	55	51	52	58	69	69	66	67	55	57

County Ranking 73 71 60 41 40

General Information

Population (2004)	135,982	19	18
Registered Vehicles (2004)	144,430	12	12
Estimated Avg. Annual Miles Traveled (100 MVMT) (2004)	19.24	10	10

Ranking
2004 2005

Comprehensive Crash Cost

(Based on a 3 Year Average of All Reported Crashes in 2005 Dollars)

Average Annual Cost	\$194,953,834	11	12
Average Cost Per Crash	\$45,419	50	65
Average Cost Per Person	\$1,434	34	37
Average Cost Per Vehicle	\$1,350	45	47
Average Cost / 100 Miles Traveled	\$10.13	67	68

Ranking
2004 2005

Crash Rates

(Based on a 3 Year Average of All Reported Crashes)

Total Crash Rate (/100 MVMT)	223.13	64	54
Fatal Crash Rate (/100 MVMT)	1.44	59	64
Non Fatal Injury Crash Rate (/100 MVMT)	78.30	59	54
Crash Injuries Per 1000 People	17.70	25	19
Fatal Crash Injuries Per 1000 People	0.23	36	44
Crashes Per 1000 Reg. Veh.	29.72	47	37
Fatal Crashes Per 1000 Reg. Veh.	0.19	47	54
Percent Alcohol Related Crashes	4.7%	67	68
Severity Index	5.08	37	57

Time To Next....

Crash	2.0 Hours
Fatal Injury	285.7 Hours
Injury	3.6 Hours
Crash Cost Per Hour	\$22,255

Jackson County



Reportable	2001		2002		2003		2004		2005		5 Year Avg.	
	Crashes	Injuries	Crashes	Injuries	Crashes	Injuries	Crashes	Injuries	Crashes	Injuries	Crashes	Injuries
Fatal	7	8	8	8	5	5	11	13	6	9	7	9
Non Fatal Injury	283	407	292	459	316	433	277	433	326	492	299	445
PDO	435		537		588		567		523		530	
Total	725	415	837	467	909	438	855	446	855	501	836	453
<u>Alcohol Related Crashes</u>												
Fatal	2	3	0	0	1	1	2	2	3	3	2	2
Non Fatal Injury	32	48	29	39	27	37	33	47	36	51	31	44
PDO	32		22		31		29		25		28	
Total	66	51	51	39	59	38	64	49	64	54	61	46
<u>Percent Alcohol Related</u>												
Fatal	28.6%	37.5%	0.0%	0.0%	20.0%	20.0%	18.2%	15.4%	50.0%	33.3%	21.6%	20.9%
Non Fatal Injury	11.3%	11.8%	9.9%	8.5%	8.5%	8.5%	11.9%	10.9%	11.0%	10.4%	10.5%	10.0%
Total	9.1%	12.3%	6.1%	8.4%	6.5%	8.7%	7.5%	11.0%	7.5%	10.8%	7.3%	10.2%
<u>Pedestrian Crashes</u>												
Fatal	0	0	1	1	0	0	0	0	1	1	0	0
Non Fatal Injury	2	2	3	5	1	1	3	3	1	1	2	2
PDO	0		0		0		0		0		0	
Total	2	2	4	6	1	1	3	3	2	2	2	3
<u>Bicycle Crashes</u>												
Fatal	0	0	0	0	0	0	0	0	0	0	0	0
Non Fatal Injury	0	0	1	1	0	0	0	0	0	0	0	0
PDO	0		0		0		0		0		0	
Total	0	0	1	1	0	0	0	0	0	0	0	0
<u>Motorcycle Crashes</u>												
Fatal	2	2	0	0	0	0	2	2	0	0	1	1
Non Fatal Injury	12	16	12	17	16	19	20	28	17	20	15	20
PDO	0		0		3		2		1		1	
Total	14	18	12	17	19	19	24	30	18	20	17	21

County Ranking 85 64 69 56 52

General Information

Population (2004)	35,580	65	65
Registered Vehicles (2004)	32,296	66	66
Estimated Avg. Annual Miles Traveled (100 MVMT) (2004)	5.44	55	57

Ranking
2004 2005

Comprehensive Crash Cost

(Based on a 3 Year Average of All Reported Crashes in 2005 Dollars)

Average Annual Cost	\$49,253,833	61	64
Average Cost Per Crash	\$49,668	44	45
Average Cost Per Person	\$1,384	37	41
Average Cost Per Vehicle	\$1,525	29	32
Average Cost / 100 Miles Traveled	\$9.05	80	81

Ranking
2004 2005

Crash Rates

(Based on a 3 Year Average of All Reported Crashes)

Total Crash Rate (/100 MVMT)	182.23	78	77
Fatal Crash Rate (/100 MVMT)	1.35	65	72
Non Fatal Injury Crash Rate (/100 MVMT)	58.68	85	79
Crash Injuries Per 1000 People	13.44	70	63
Fatal Crash Injuries Per 1000 People	0.25	42	37
Crashes Per 1000 Reg. Veh.	30.71	32	33
Fatal Crashes Per 1000 Reg. Veh.	0.23	31	36
Percent Alcohol Related Crashes	6.8%	25	8
Severity Index	5.41	45	33

Time To Next....

Crash	8.8 Hours
Fatal Injury	973.3 Hours
Injury	18.3 Hours
Crash Cost Per Hour	\$5,623

Johnston County



Reportable	2001		2002		2003		2004		2005		5 Year Avg.	
	Crashes	Injuries	Crashes	Injuries	Crashes	Injuries	Crashes	Injuries	Crashes	Injuries	Crashes	Injuries
Fatal	30	31	34	41	27	32	42	50	31	32	33	37
Non Fatal Injury	1,307	2,185	1,284	2,099	1,332	2,249	1,432	2,353	1,350	2,114	1,341	2,200
PDO	2,096		2,021		2,493		2,447		2,356		2,283	
Total	3,433	2,216	3,339	2,140	3,852	2,281	3,921	2,403	3,737	2,146	3,656	2,237
<u>Alcohol Related Crashes</u>												
Fatal	7	8	5	5	4	5	11	14	8	9	7	8
Non Fatal Injury	142	205	129	188	110	194	109	165	132	186	124	188
PDO	115		82		88		75		90		90	
Total	264	213	216	193	202	199	195	179	230	195	221	196
<u>Percent Alcohol Related</u>												
Fatal	23.3%	25.8%	14.7%	12.2%	14.8%	15.6%	26.2%	28.0%	25.8%	28.1%	21.3%	22.0%
Non Fatal Injury	10.9%	9.4%	10.0%	9.0%	8.3%	8.6%	7.6%	7.0%	9.8%	8.8%	9.3%	8.5%
Total	7.7%	9.6%	6.5%	9.0%	5.2%	8.7%	5.0%	7.4%	6.2%	9.1%	6.1%	8.8%
<u>Pedestrian Crashes</u>												
Fatal	5	5	4	5	1	1	10	10	1	1	4	4
Non Fatal Injury	18	20	18	23	16	23	22	37	23	28	19	26
PDO	1		0		1		1		1		1	
Total	24	25	22	28	18	24	33	47	25	29	24	31
<u>Bicycle Crashes</u>												
Fatal	0	0	0	0	0	0	0	0	0	0	0	0
Non Fatal Injury	2	2	7	7	4	4	8	9	10	10	6	6
PDO	0		0		0		0		0		0	
Total	2	2	7	7	4	4	8	9	10	10	6	6
<u>Motorcycle Crashes</u>												
Fatal	1	1	0	0	3	3	3	3	5	5	2	2
Non Fatal Injury	28	30	39	48	38	46	41	52	35	40	36	43
PDO	2		3		1		4		2		2	
Total	31	31	42	48	42	49	48	55	42	45	41	46

County Ranking 26 33 35 26 31

General Information

Population (2004)	141,503	17	15
Registered Vehicles (2004)	133,543	18	17
Estimated Avg. Annual Miles Traveled (100 MVMT) (2004)	20.46	9	9

Ranking
2004 2005

Comprehensive Crash Cost

(Based on a 3 Year Average of All Reported Crashes in 2005 Dollars)

Average Annual Cost	\$222,671,333	8	9
Average Cost Per Crash	\$47,512	55	55
Average Cost Per Person	\$1,574	19	25
Average Cost Per Vehicle	\$1,667	24	24
Average Cost / 100 Miles Traveled	\$10.88	55	61

Ranking
2004 2005

Crash Rates

(Based on a 3 Year Average of All Reported Crashes)

Total Crash Rate (/100 MVMT)	229.07	56	52
Fatal Crash Rate (/100 MVMT)	1.65	47	52
Non Fatal Injury Crash Rate (/100 MVMT)	69.19	71	67
Crash Injuries Per 1000 People	16.49	27	28
Fatal Crash Injuries Per 1000 People	0.27	24	28
Crashes Per 1000 Reg. Veh.	35.09	23	20
Fatal Crashes Per 1000 Reg. Veh.	0.25	28	28
Percent Alcohol Related Crashes	5.0%	62	50
Severity Index	4.89	61	64

Time To Next....

Crash	1.9 Hours
Fatal Injury	228.5 Hours
Injury	3.8 Hours
Crash Cost Per Hour	\$25,419

Jones County



Reportable	2001		2002		2003		2004		2005		5 Year Avg.	
	Crashes	Injuries	Crashes	Injuries	Crashes	Injuries	Crashes	Injuries	Crashes	Injuries	Crashes	Injuries
Fatal	7	10	3	3	1	1	2	2	3	3	3	4
Non Fatal Injury	125	199	117	181	129	194	114	158	98	149	117	176
PDO	177		160		219		187		206		190	
Total	309	209	280	184	349	195	303	160	307	152	310	180
<u>Alcohol Related Crashes</u>												
Fatal	0	0	1	1	1	1	1	1	3	3	1	1
Non Fatal Injury	10	17	14	21	9	13	5	5	6	11	9	13
PDO	3		4		2		5		6		4	
Total	13	17	19	22	12	14	11	6	15	14	14	15
<u>Percent Alcohol Related</u>												
Fatal	0.0%	0.0%	33.3%	33.3%	100.0%	100.0%	50.0%	50.0%	100.0%	100.0%	37.5%	31.6%
Non Fatal Injury	8.0%	8.5%	12.0%	11.6%	7.0%	6.7%	4.4%	3.2%	6.1%	7.4%	7.5%	7.6%
Total	4.2%	8.1%	6.8%	12.0%	3.4%	7.2%	3.6%	3.7%	4.9%	9.2%	4.5%	8.1%
<u>Pedestrian Crashes</u>												
Fatal	0	0	1	1	1	1	1	1	0	0	1	1
Non Fatal Injury	2	2	2	2	1	1	0	0	1	2	1	1
PDO	0		0		0		0		0		0	
Total	2	2	3	3	2	2	1	1	1	2	2	2
<u>Bicycle Crashes</u>												
Fatal	0	0	0	0	0	0	0	0	0	0	0	0
Non Fatal Injury	0	0	1	1	0	0	1	1	1	1	1	1
PDO	0		1		0		0		0		0	
Total	0	0	2	1	0	0	1	1	1	1	1	1
<u>Motorcycle Crashes</u>												
Fatal	1	1	0	0	0	0	0	0	1	1	0	0
Non Fatal Injury	0	0	2	2	3	3	4	4	5	6	3	3
PDO	0		0		1		0		0		0	
Total	1	1	2	2	4	3	4	4	6	7	3	3

County Ranking 16 22 19 57 65

General Information

Population (2004)	10,250	95	95
Registered Vehicles (2004)	10,334	95	95
Estimated Avg. Annual Miles Traveled (100 MVMT) (2004)	2.06	87	87

Comprehensive Crash Cost

<i>(Based on a 3 Year Average of All Reported Crashes in 2005 Dollars)</i>		Ranking
Average Annual Cost	\$14,639,667	91 92
Average Cost Per Crash	\$44,140	58 70
Average Cost Per Person	\$1,428	30 38
Average Cost Per Vehicle	\$1,417	32 43
Average Cost / 100 Miles Traveled	\$7.10	92 94

Crash Rates

(Based on a 3 Year Average of All Reported Crashes)

Total Crash Rate (/100 MVMT)	160.88	93	91
Fatal Crash Rate (/100 MVMT)	0.97	85	91
Non Fatal Injury Crash Rate (/100 MVMT)	55.46	84	85
Crash Injuries Per 1000 People	16.59	21	26
Fatal Crash Injuries Per 1000 People	0.20	52	57
Crashes Per 1000 Reg. Veh.	32.09	28	26
Fatal Crashes Per 1000 Reg. Veh.	0.19	40	51
Percent Alcohol Related Crashes	3.7%	92	97
Severity Index	5.11	51	55

Time To Next....

Crash	26.4 Hours
Fatal Injury	4,380.0 Hours
Injury	51.5 Hours
Crash Cost Per Hour	\$1,671

Lee County



Reportable	2001		2002		2003		2004		2005		5 Year Avg.	
	Crashes	Injuries	Crashes	Injuries	Crashes	Injuries	Crashes	Injuries	Crashes	Injuries	Crashes	Injuries
Fatal	6	7	12	16	16	17	12	15	14	15	12	14
Non Fatal Injury	560	867	547	929	518	820	535	884	481	796	528	859
PDO	990		1,087		1,161		1,181		1,124		1,109	
Total	1,556	874	1,646	945	1,695	837	1,728	899	1,619	811	1,649	873
<u>Alcohol Related Crashes</u>												
Fatal	3	3	4	7	2	2	4	7	4	4	3	5
Non Fatal Injury	44	70	43	75	48	71	40	80	39	68	43	73
PDO	46		55		36		35		34		41	
Total	93	73	102	82	86	73	79	87	77	72	87	77
<u>Percent Alcohol Related</u>												
Fatal	50.0%	42.9%	33.3%	43.8%	12.5%	11.8%	33.3%	46.7%	28.6%	26.7%	28.3%	32.9%
Non Fatal Injury	7.9%	8.1%	7.9%	8.1%	9.3%	8.7%	7.5%	9.0%	8.1%	8.5%	8.1%	8.5%
Total	6.0%	8.4%	6.2%	8.7%	5.1%	8.7%	4.6%	9.7%	4.8%	8.9%	5.3%	8.9%
<u>Pedestrian Crashes</u>												
Fatal	1	1	0	0	3	3	1	1	1	1	1	1
Non Fatal Injury	11	12	6	6	7	10	8	9	10	11	8	10
PDO	0		0		0		1		0		0	
Total	12	13	6	6	10	13	10	10	11	12	10	11
<u>Bicycle Crashes</u>												
Fatal	0	0	0	0	0	0	0	0	0	0	0	0
Non Fatal Injury	5	7	5	5	4	4	3	4	2	2	4	4
PDO	0		0		0		0		0		0	
Total	5	7	5	5	4	4	3	4	2	2	4	4
<u>Motorcycle Crashes</u>												
Fatal	0	0	0	0	3	4	2	2	0	0	1	1
Non Fatal Injury	27	31	12	15	17	19	14	16	16	18	17	20
PDO	4		3		3		4		5		4	
Total	31	31	15	15	23	23	20	18	21	18	22	21

County Ranking 22 28 20 14 17

General Information

Population (2004)	52,698	51	50
Registered Vehicles (2004)	49,230	50	50
Estimated Avg. Annual Miles Traveled (100 MVMT) (2004)	6.59	49	49

Ranking
2004 2005

Comprehensive Crash Cost

(Based on a 3 Year Average of All Reported Crashes in 2005 Dollars)

Average Annual Cost	\$84,497,333	45	43
Average Cost Per Crash	\$44,086	72	71
Average Cost Per Person	\$1,603	16	22
Average Cost Per Vehicle	\$1,716	23	22
Average Cost / 100 Miles Traveled	\$12.83	35	28

Ranking
2004 2005

Crash Rates

(Based on a 3 Year Average of All Reported Crashes)

Total Crash Rate (/100 MVMT)	291.06	20	17
Fatal Crash Rate (/100 MVMT)	2.13	31	23
Non Fatal Injury Crash Rate (/100 MVMT)	79.37	43	52
Crash Injuries Per 1000 People	16.38	17	29
Fatal Crash Injuries Per 1000 People	0.30	20	22
Crashes Per 1000 Reg. Veh.	38.93	14	14
Fatal Crashes Per 1000 Reg. Veh.	0.28	23	19
Percent Alcohol Related Crashes	4.6%	64	73
Severity Index	4.23	79	87

Time To Next....

Crash	4.6 Hours
Fatal Injury	559.1 Hours
Injury	10.2 Hours
Crash Cost Per Hour	\$9,646

Lenoir County



Reportable	2001		2002		2003		2004		2005		5 Year Avg.	
	Crashes	Injuries	Crashes	Injuries	Crashes	Injuries	Crashes	Injuries	Crashes	Injuries	Crashes	Injuries
Fatal	16	17	17	18	12	15	14	14	13	13	14	15
Non Fatal Injury	621	1,043	622	1,054	617	1,056	646	1,178	600	1,030	621	1,072
PDO	708		800		791		794		843		787	
Total	1,345	1,060	1,439	1,072	1,420	1,071	1,454	1,192	1,456	1,043	1,423	1,088
<u>Alcohol Related Crashes</u>												
Fatal	6	6	7	7	4	6	0	0	6	6	5	5
Non Fatal Injury	56	78	44	68	35	75	38	55	44	74	43	70
PDO	30		23		19		34		26		26	
Total	92	84	74	75	58	81	72	55	76	80	74	75
<u>Percent Alcohol Related</u>												
Fatal	37.5%	35.3%	41.2%	38.9%	33.3%	40.0%	0.0%	0.0%	46.2%	46.2%	31.9%	32.5%
Non Fatal Injury	9.0%	7.5%	7.1%	6.5%	5.7%	7.1%	5.9%	4.7%	7.3%	7.2%	7.0%	6.5%
Total	6.8%	7.9%	5.1%	7.0%	4.1%	7.6%	5.0%	4.6%	5.2%	7.7%	5.2%	6.9%
<u>Pedestrian Crashes</u>												
Fatal	2	2	2	2	1	1	1	1	2	2	2	2
Non Fatal Injury	13	13	25	32	10	13	15	17	12	14	15	18
PDO	1		0		0		1		0		0	
Total	16	15	27	34	11	14	17	18	14	16	17	19
<u>Bicycle Crashes</u>												
Fatal	0	0	0	0	0	0	0	0	2	2	0	0
Non Fatal Injury	10	10	18	19	13	15	7	7	8	8	11	12
PDO	0		0		0		0		0		0	
Total	10	10	18	19	13	15	7	7	10	10	12	12
<u>Motorcycle Crashes</u>												
Fatal	1	1	0	0	0	0	1	1	0	0	0	0
Non Fatal Injury	11	16	6	8	8	10	18	23	9	10	10	13
PDO	2		0		2		4		1		2	
Total	14	17	6	8	10	10	23	24	10	10	13	14

County Ranking 24 13 13 15 12

General Information

Population (2004)	58,454	42	42
Registered Vehicles (2004)	54,779	44	44
Estimated Avg. Annual Miles Traveled (100 MVMT) (2004)	6.75	44	46

Crash Rates

(Based on a 3 Year Average of All Reported Crashes)

Total Crash Rate (/100 MVMT)	237.93	45	46
Fatal Crash Rate (/100 MVMT)	2.03	26	25
Non Fatal Injury Crash Rate (/100 MVMT)	95.60	20	17
Crash Injuries Per 1000 People	19.41	11	7
Fatal Crash Injuries Per 1000 People	0.25	33	38
Crashes Per 1000 Reg. Veh.	29.31	38	40
Fatal Crashes Per 1000 Reg. Veh.	0.25	24	29
Percent Alcohol Related Crashes	4.6%	83	76
Severity Index	5.54	36	31

Comprehensive Crash Cost

(Based on a 3 Year Average of All Reported Crashes in 2005 Dollars)

Average Annual Cost	\$87,907,333	38	41
Average Cost Per Crash	\$54,760	34	34
Average Cost Per Person	\$1,504	32	31
Average Cost Per Vehicle	\$1,605	27	28
Average Cost / 100 Miles Traveled	\$13.03	29	24

Time To Next....

Crash	5.5 Hours
Fatal Injury	597.3 Hours
Injury	7.7 Hours
Crash Cost Per Hour	\$10,035

Lincoln County



Reportable	2001		2002		2003		2004		2005		5 Year Avg.	
	Crashes	Injuries	Crashes	Injuries	Crashes	Injuries	Crashes	Injuries	Crashes	Injuries	Crashes	Injuries
Fatal	15	17	15	17	10	10	11	12	15	17	13	15
Non Fatal Injury	538	901	518	802	589	975	534	886	607	995	557	912
PDO	902		888		877		1,026		1,026		944	
Total	1,455	918	1,421	819	1,476	985	1,571	898	1,648	1,012	1,514	926
<u>Alcohol Related Crashes</u>												
Fatal	4	6	3	4	3	3	1	1	5	6	3	4
Non Fatal Injury	48	70	42	65	46	66	42	69	62	88	48	72
PDO	36		40		30		47		42		39	
Total	88	76	85	69	79	69	90	70	109	94	90	76
<u>Percent Alcohol Related</u>												
Fatal	26.7%	35.3%	20.0%	23.5%	30.0%	30.0%	9.1%	8.3%	33.3%	35.3%	24.2%	27.4%
Non Fatal Injury	8.9%	7.8%	8.1%	8.1%	7.8%	6.8%	7.9%	7.8%	10.2%	8.8%	8.6%	7.9%
Total	6.0%	8.3%	6.0%	8.4%	5.4%	7.0%	5.7%	7.8%	6.6%	9.3%	6.0%	8.2%
<u>Pedestrian Crashes</u>												
Fatal	1	1	2	2	0	0	1	1	1	1	1	1
Non Fatal Injury	4	4	6	6	6	9	2	5	5	10	5	7
PDO	0		0		0		0		0		0	
Total	5	5	8	8	6	9	3	6	6	11	6	8
<u>Bicycle Crashes</u>												
Fatal	0	0	0	0	0	0	0	0	0	0	0	0
Non Fatal Injury	1	1	2	2	1	1	1	1	1	1	1	1
PDO	0		0		0		0		0		0	
Total	1	1	2	2	1	1	1	1	1	1	1	1
<u>Motorcycle Crashes</u>												
Fatal	1	1	0	0	0	0	1	1	0	0	0	0
Non Fatal Injury	12	14	15	16	13	15	19	23	27	32	17	20
PDO	5		1		1		5		6		4	
Total	18	15	16	16	14	15	25	24	33	32	21	20

County Ranking 65 63 60 68 49

General Information

Population (2004)	68,118	36	36
Registered Vehicles (2004)	73,822	35	35
Estimated Avg. Annual Miles Traveled (100 MVMT) (2004)	6.25	51	52

Ranking
2004 2005

Comprehensive Crash Cost

(Based on a 3 Year Average of All Reported Crashes in 2005 Dollars)

Average Annual Cost	\$82,134,500	47	45
Average Cost Per Crash	\$51,409	43	42
Average Cost Per Person	\$1,206	66	61
Average Cost Per Vehicle	\$1,113	88	80
Average Cost / 100 Miles Traveled	\$13.14	34	22

Ranking
2004 2005

Crash Rates

(Based on a 3 Year Average of All Reported Crashes)

Total Crash Rate (/100 MVMT)	255.51	39	31
Fatal Crash Rate (/100 MVMT)	1.92	40	31
Non Fatal Injury Crash Rate (/100 MVMT)	92.86	36	20
Crash Injuries Per 1000 People	14.24	68	52
Fatal Crash Injuries Per 1000 People	0.19	66	64
Crashes Per 1000 Reg. Veh.	21.64	85	77
Fatal Crashes Per 1000 Reg. Veh.	0.16	73	71
Percent Alcohol Related Crashes	5.9%	33	24
Severity Index	5.70	31	27

Time To Next....

Crash	5.5 Hours
Fatal Injury	691.6 Hours
Injury	9.0 Hours
Crash Cost Per Hour	\$9,376

Macon County



Reportable	2001		2002		2003		2004		2005		5 Year Avg.	
	Crashes	Injuries	Crashes	Injuries	Crashes	Injuries	Crashes	Injuries	Crashes	Injuries	Crashes	Injuries
Fatal	3	3	2	2	8	9	2	2	5	5	4	4
Non Fatal Injury	232	340	244	354	300	438	243	352	284	412	261	379
PDO	344		349		394		410		358		371	
Total	579	343	595	356	702	447	655	354	647	417	636	383
<u>Alcohol Related Crashes</u>												
Fatal	0	0	0	0	0	0	2	2	1	1	1	1
Non Fatal Injury	22	29	19	26	21	32	14	21	28	35	21	29
PDO	18		19		13		16		20		17	
Total	40	29	38	26	34	32	32	23	49	36	39	29
<u>Percent Alcohol Related</u>												
Fatal	0.0%	0.0%	0.0%	0.0%	0.0%	0.0%	100.0%	100.0%	20.0%	20.0%	15.0%	14.3%
Non Fatal Injury	9.5%	8.5%	7.8%	7.3%	7.0%	7.3%	5.8%	6.0%	9.9%	8.5%	8.0%	7.5%
Total	6.9%	8.5%	6.4%	7.3%	4.8%	7.2%	4.9%	6.5%	7.6%	8.6%	6.1%	7.6%
<u>Pedestrian Crashes</u>												
Fatal	0	0	0	0	1	1	0	0	1	1	0	0
Non Fatal Injury	5	5	5	5	1	1	2	2	4	6	3	4
PDO	0		0		0		0		0		0	
Total	5	5	5	5	2	2	2	2	5	7	4	4
<u>Bicycle Crashes</u>												
Fatal	0	0	0	0	0	0	0	0	0	0	0	0
Non Fatal Injury	1	1	0	0	0	0	0	0	0	0	0	0
PDO	0		0		0		0		0		0	
Total	1	1	0	0	0	0	0	0	0	0	0	0
<u>Motorcycle Crashes</u>												
Fatal	0	0	1	1	0	0	1	1	1	1	1	1
Non Fatal Injury	12	14	21	23	20	24	28	34	32	41	23	27
PDO	0		1		2		5		2		2	
Total	12	14	23	24	22	24	34	35	35	42	25	28

County Ranking 91 91 93 93 77

General Information

Population (2004)	31,904	69	69
Registered Vehicles (2004)	35,952	64	64
Estimated Avg. Annual Miles Traveled (100 MVMT) (2004)	3.63	67	68

Ranking
2004 2005

Comprehensive Crash Cost

(Based on a 3 Year Average of All Reported Crashes in 2005 Dollars)

Average Annual Cost	\$38,308,333	76	74
Average Cost Per Crash	\$51,467	64	40
Average Cost Per Person	\$1,201	91	64
Average Cost Per Vehicle	\$1,066	96	87
Average Cost / 100 Miles Traveled	\$10.55	84	62

Ranking
2004 2005

Crash Rates

(Based on a 3 Year Average of All Reported Crashes)

Total Crash Rate (/100 MVMT)	205.04	70	64
Fatal Crash Rate (/100 MVMT)	1.38	89	69
Non Fatal Injury Crash Rate (/100 MVMT)	78.23	61	55
Crash Injuries Per 1000 People	13.05	79	69
Fatal Crash Injuries Per 1000 People	0.17	87	75
Crashes Per 1000 Reg. Veh.	20.70	87	85
Fatal Crashes Per 1000 Reg. Veh.	0.14	96	86
Percent Alcohol Related Crashes	5.3%	59	41
Severity Index	6.26	16	14

Time To Next....

Crash	11.8 Hours
Fatal Injury	1,642.5 Hours
Injury	21.0 Hours
Crash Cost Per Hour	\$4,373

Madison County



Reportable	2001		2002		2003		2004		2005		5 Year Avg.	
	Crashes	Injuries	Crashes	Injuries	Crashes	Injuries	Crashes	Injuries	Crashes	Injuries	Crashes	Injuries
Fatal	2	3	5	5	4	4	4	4	4	4	4	4
Non Fatal Injury	129	194	110	157	128	191	133	180	117	153	123	175
PDO	187		216		220		180		191		199	
Total	318	197	331	162	352	195	317	184	312	157	326	179
<u>Alcohol Related Crashes</u>												
Fatal	0	0	3	3	1	1	1	1	0	0	1	1
Non Fatal Injury	15	25	8	14	10	12	8	14	8	9	10	15
PDO	10		6		6		7		6		7	
Total	25	25	17	17	17	13	16	15	14	9	18	16
<u>Percent Alcohol Related</u>												
Fatal	0.0%	0.0%	60.0%	60.0%	25.0%	25.0%	25.0%	25.0%	0.0%	0.0%	26.3%	25.0%
Non Fatal Injury	11.6%	12.9%	7.3%	8.9%	7.8%	6.3%	6.0%	7.8%	6.8%	5.9%	7.9%	8.5%
Total	7.9%	12.7%	5.1%	10.5%	4.8%	6.7%	5.0%	8.2%	4.5%	5.7%	5.5%	8.8%
<u>Pedestrian Crashes</u>												
Fatal	0	0	0	0	0	0	0	0	0	0	0	0
Non Fatal Injury	0	0	3	3	1	2	0	0	1	1	1	1
PDO	0		0		0		0		0		0	
Total	0	0	3	3	1	2	0	0	1	1	1	1
<u>Bicycle Crashes</u>												
Fatal	0	0	0	0	0	0	0	0	0	0	0	0
Non Fatal Injury	0	0	0	0	1	1	0	0	0	0	0	0
PDO	1		0		0		0		0		0	
Total	1	0	0	0	1	1	0	0	0	0	0	0
<u>Motorcycle Crashes</u>												
Fatal	0	0	0	0	1	1	0	0	1	1	0	0
Non Fatal Injury	12	18	12	13	8	11	16	19	17	20	13	16
PDO	0		1		2		3		2		2	
Total	12	18	13	13	11	12	19	19	20	21	15	17

County Ranking 95 86 88 82 82

General Information

Population (2004)	20,205	81	80
Registered Vehicles (2004)	20,398	81	80
Estimated Avg. Annual Miles Traveled (100 MVMT) (2004)	2.12	82	86

Comprehensive Crash Cost

<i>(Based on a 3 Year Average of All Reported Crashes in 2005 Dollars)</i>		Ranking
Average Annual Cost	\$25,700,000	83 83
Average Cost Per Crash	\$72,056	14 11
Average Cost Per Person	\$1,272	50 53
Average Cost Per Vehicle	\$1,260	55 58
Average Cost / 100 Miles Traveled	\$12.11	57 40

Crash Rates

(Based on a 3 Year Average of All Reported Crashes)

Total Crash Rate (/100 MVMT)	168.11	94	88
Fatal Crash Rate (/100 MVMT)	1.89	46	36
Non Fatal Injury Crash Rate (/100 MVMT)	60.02	91	76
Crash Injuries Per 1000 People	8.94	97	97
Fatal Crash Injuries Per 1000 People	0.20	53	56
Crashes Per 1000 Reg. Veh.	17.49	96	97
Fatal Crashes Per 1000 Reg. Veh.	0.20	48	47
Percent Alcohol Related Crashes	4.4%	72	84
Severity Index	7.69	5	5

Time To Next....

Crash	24.6 Hours
Fatal Injury	2,190.0 Hours
Injury	48.5 Hours
Crash Cost Per Hour	\$2,934

Martin County



Reportable	2001		2002		2003		2004		2005		5 Year Avg.	
	Crashes	Injuries	Crashes	Injuries	Crashes	Injuries	Crashes	Injuries	Crashes	Injuries	Crashes	Injuries
Fatal	4	4	9	13	9	9	10	13	7	9	8	10
Non Fatal Injury	224	342	190	333	245	413	222	346	168	264	210	340
PDO	378		371		431		462		382		405	
Total	606	346	570	346	685	422	694	359	557	273	622	349
<u>Alcohol Related Crashes</u>												
Fatal	0	0	4	5	2	2	3	4	2	3	2	3
Non Fatal Injury	18	26	18	33	19	27	17	19	11	20	17	25
PDO	13		7		15		15		10		12	
Total	31	26	29	38	36	29	35	23	23	23	31	28
<u>Percent Alcohol Related</u>												
Fatal	0.0%	0.0%	44.4%	38.5%	22.2%	22.2%	30.0%	30.8%	28.6%	33.3%	28.2%	29.2%
Non Fatal Injury	8.0%	7.6%	9.5%	9.9%	7.8%	6.5%	7.7%	5.5%	6.5%	7.6%	7.9%	7.4%
Total	5.1%	7.5%	5.1%	11.0%	5.3%	6.9%	5.0%	6.4%	4.1%	8.4%	4.9%	8.0%
<u>Pedestrian Crashes</u>												
Fatal	0	0	0	0	1	1	0	0	1	1	0	0
Non Fatal Injury	2	2	5	5	4	5	5	6	3	3	4	4
PDO	0		0		1		0		0		0	
Total	2	2	5	5	6	6	5	6	4	4	4	5
<u>Bicycle Crashes</u>												
Fatal	0	0	0	0	0	0	0	0	0	0	0	0
Non Fatal Injury	1	1	1	1	2	2	2	2	6	7	2	3
PDO	0		0		0		0		0		0	
Total	1	1	1	1	2	2	2	2	6	7	2	3
<u>Motorcycle Crashes</u>												
Fatal	1	1	0	0	0	0	1	1	0	0	0	0
Non Fatal Injury	4	6	2	3	4	4	5	5	2	2	3	4
PDO	3		1		0		1		1		1	
Total	8	7	3	3	4	4	7	6	3	2	5	4

County Ranking 62 82 30 24 27

General Information

Population (2004)	24,722	75	75
Registered Vehicles (2004)	24,413	74	75
Estimated Avg. Annual Miles Traveled (100 MVMT) (2004)	3.58	70	69

Ranking
2004 2005

Comprehensive Crash Cost

(Based on a 3 Year Average of All Reported Crashes in 2005 Dollars)

Average Annual Cost	\$47,174,833	66	68
Average Cost Per Crash	\$68,535	17	18
Average Cost Per Person	\$1,908	10	10
Average Cost Per Vehicle	\$1,932	12	13
Average Cost / 100 Miles Traveled	\$13.18	24	21

Ranking
2004 2005

Crash Rates

(Based on a 3 Year Average of All Reported Crashes)

Total Crash Rate (/100 MVMT)	192.32	73	72
Fatal Crash Rate (/100 MVMT)	2.51	15	15
Non Fatal Injury Crash Rate (/100 MVMT)	60.44	75	75
Crash Injuries Per 1000 People	14.43	45	49
Fatal Crash Injuries Per 1000 People	0.43	5	6
Crashes Per 1000 Reg. Veh.	28.20	45	43
Fatal Crashes Per 1000 Reg. Veh.	0.37	11	11
Percent Alcohol Related Crashes	4.7%	60	60
Severity Index	5.11	55	54

Time To Next....

Crash	12.7 Hours
Fatal Injury	821.2 Hours
Injury	24.6 Hours
Crash Cost Per Hour	\$5,385

McDowell County



Reportable	2001		2002		2003		2004		2005		5 Year Avg.	
	Crashes	Injuries	Crashes	Injuries	Crashes	Injuries	Crashes	Injuries	Crashes	Injuries	Crashes	Injuries
Fatal	8	10	5	5	10	13	7	7	2	2	6	7
Non Fatal Injury	406	638	397	602	326	501	381	565	303	464	363	554
PDO	618		615		684		687		494		620	
Total	1,032	648	1,017	607	1,020	514	1,075	572	799	466	989	561
<u>Alcohol Related Crashes</u>												
Fatal	1	1	4	4	3	4	0	0	0	0	2	2
Non Fatal Injury	31	48	32	55	19	27	31	43	25	31	28	41
PDO	35		27		31		25		24		28	
Total	67	49	63	59	53	31	56	43	49	31	58	43
<u>Percent Alcohol Related</u>												
Fatal	12.5%	10.0%	80.0%	80.0%	30.0%	30.8%	0.0%	0.0%	0.0%	0.0%	25.0%	24.3%
Non Fatal Injury	7.6%	7.5%	8.1%	9.1%	5.8%	5.4%	8.1%	7.6%	8.3%	6.7%	7.6%	7.4%
Total	6.5%	7.6%	6.2%	9.7%	5.2%	6.0%	5.2%	7.5%	6.1%	6.7%	5.8%	7.6%
<u>Pedestrian Crashes</u>												
Fatal	1	1	2	2	0	0	0	0	0	0	1	1
Non Fatal Injury	7	9	4	6	1	2	6	7	1	1	4	5
PDO	0		0		1		0		0		0	
Total	8	10	6	8	2	2	6	7	1	1	5	6
<u>Bicycle Crashes</u>												
Fatal	0	0	0	0	0	0	0	0	0	0	0	0
Non Fatal Injury	4	4	2	2	2	2	0	0	1	1	2	2
PDO	0		0		0		0		0		0	
Total	4	4	2	2	2	2	0	0	1	1	2	2
<u>Motorcycle Crashes</u>												
Fatal	0	0	0	0	1	2	2	2	0	0	1	1
Non Fatal Injury	16	27	15	19	17	18	17	20	18	20	17	21
PDO	2		2		3		6		6		4	
Total	18	27	17	19	21	20	25	22	24	20	21	22

County Ranking 37 69 55 84 93

General Information

Population (2004)	43,096	57	57
Registered Vehicles (2004)	41,456	56	56
Estimated Avg. Annual Miles Traveled (100 MVMT) (2004)	6.59	46	48

Ranking
2004 2005

Comprehensive Crash Cost

(Based on a 3 Year Average of All Reported Crashes in 2005 Dollars)

Average Annual Cost	\$44,807,167	63	70
Average Cost Per Crash	\$40,882	77	75
Average Cost Per Person	\$1,040	70	90
Average Cost Per Vehicle	\$1,081	68	86
Average Cost / 100 Miles Traveled	\$6.80	94	96

Ranking
2004 2005

Crash Rates

(Based on a 3 Year Average of All Reported Crashes)

Total Crash Rate (/100 MVMT)	166.41	81	89
Fatal Crash Rate (/100 MVMT)	0.96	88	92
Non Fatal Injury Crash Rate (/100 MVMT)	52.33	86	88
Crash Injuries Per 1000 People	12.26	69	78
Fatal Crash Injuries Per 1000 People	0.17	65	74
Crashes Per 1000 Reg. Veh.	26.44	41	53
Fatal Crashes Per 1000 Reg. Veh.	0.15	66	78
Percent Alcohol Related Crashes	5.3%	41	40
Severity Index	4.45	85	81

Time To Next....

Crash	8.0 Hours
Fatal Injury	1,194.5 Hours
Injury	16.6 Hours
Crash Cost Per Hour	\$5,115

Mecklenburg County



Reportable	2001		2002		2003		2004		2005		5 Year Avg.	
	Crashes	Injuries	Crashes	Injuries	Crashes	Injuries	Crashes	Injuries	Crashes	Injuries	Crashes	Injuries
Fatal	53	58	72	73	64	69	63	72	80	84	66	71
Non Fatal Injury	9,656	15,671	9,356	15,441	9,627	15,686	9,203	14,556	8,763	13,779	9,321	15,027
PDO	17,401		17,916		18,069		17,255		16,283		17,385	
Total	27,110	15,729	27,344	15,514	27,760	15,755	26,521	14,628	25,126	13,863	26,772	15,098
<u>Alcohol Related Crashes</u>												
Fatal	11	12	20	20	14	17	21	27	20	21	17	19
Non Fatal Injury	681	1,080	588	1,058	563	974	567	963	576	911	595	997
PDO	691		548		520		486		437		536	
Total	1,383	1,092	1,156	1,078	1,097	991	1,074	990	1,033	932	1,149	1,017
<u>Percent Alcohol Related</u>												
Fatal	20.8%	20.7%	27.8%	27.4%	21.9%	24.6%	33.3%	37.5%	25.0%	25.0%	25.9%	27.2%
Non Fatal Injury	7.1%	6.9%	6.3%	6.9%	5.8%	6.2%	6.2%	6.6%	6.6%	6.6%	6.4%	6.6%
Total	5.1%	6.9%	4.2%	6.9%	4.0%	6.3%	4.0%	6.8%	4.1%	6.7%	4.3%	6.7%
<u>Pedestrian Crashes</u>												
Fatal	12	12	15	15	9	9	9	9	13	13	12	12
Non Fatal Injury	279	320	228	256	305	330	291	314	266	295	274	303
PDO	6		6		2		1		5		4	
Total	297	332	249	271	316	339	301	323	284	308	289	315
<u>Bicycle Crashes</u>												
Fatal	0	0	0	0	2	2	0	0	2	2	1	1
Non Fatal Injury	46	48	50	51	35	38	53	53	51	51	47	48
PDO	1		1		1		1		0		1	
Total	47	48	51	51	38	40	54	53	53	53	49	49
<u>Motorcycle Crashes</u>												
Fatal	7	8	7	7	5	5	13	15	10	10	8	9
Non Fatal Injury	161	185	146	169	144	158	158	184	178	210	157	181
PDO	31		22		25		33		21		26	
Total	199	193	175	176	174	163	204	199	209	220	192	190

County Ranking 45 50 53 48 47

General Information

Population (2004)	768,574	1	1
Registered Vehicles (2004)	600,944	2	2
Estimated Avg. Annual Miles Traveled (100 MVMT) (2004)	77.70	1	1

Ranking
2004 2005

Comprehensive Crash Cost

(Based on a 3 Year Average of All Reported Crashes in 2005 Dollars)

Average Annual Cost	\$845,967,667	1	1
Average Cost Per Crash	\$23,261	99	98
Average Cost Per Person	\$1,101	84	80
Average Cost Per Vehicle	\$1,408	49	44
Average Cost / 100 Miles Traveled	\$10.89	56	60

Ranking
2004 2005

Crash Rates

(Based on a 3 Year Average of All Reported Crashes)

Total Crash Rate (/100 MVMT)	468.09	3	4
Fatal Crash Rate (/100 MVMT)	0.94	96	94
Non Fatal Injury Crash Rate (/100 MVMT)	126.37	3	3
Crash Injuries Per 1000 People	20.34	5	5
Fatal Crash Injuries Per 1000 People	0.10	98	98
Crashes Per 1000 Reg. Veh.	60.52	2	2
Fatal Crashes Per 1000 Reg. Veh.	0.12	93	90
Percent Alcohol Related Crashes	3.5%	98	98
Severity Index	3.71	96	96

Time To Next....

Crash	0.2 Hours
Fatal Injury	109.5 Hours
Injury	0.6 Hours
Crash Cost Per Hour	\$96,572

Mitchell County



Reportable	2001		2002		2003		2004		2005		5 Year Avg.	
	Crashes	Injuries	Crashes	Injuries	Crashes	Injuries	Crashes	Injuries	Crashes	Injuries	Crashes	Injuries
Fatal	0	0	0	0	0	0	3	3	1	1	1	1
Non Fatal Injury	131	202	131	196	128	219	140	192	127	198	131	201
PDO	166		168		166		159		175		167	
Total	297	202	299	196	294	219	302	195	303	199	299	202
<u>Alcohol Related Crashes</u>												
Fatal	0	0	0	0	0	0	2	2	0	0	0	0
Non Fatal Injury	11	18	9	12	8	17	13	19	8	11	10	15
PDO	11		11		9		6		7		9	
Total	22	18	20	12	17	17	21	21	15	11	19	16
<u>Percent Alcohol Related</u>												
Fatal	0.0%	0.0%	0.0%	0.0%	0.0%	0.0%	66.7%	66.7%	0.0%	0.0%	50.0%	50.0%
Non Fatal Injury	8.4%	8.9%	6.9%	6.1%	6.3%	7.8%	9.3%	9.9%	6.3%	5.6%	7.5%	7.6%
Total	7.4%	8.9%	6.7%	6.1%	5.8%	7.8%	7.0%	10.8%	5.0%	5.5%	6.4%	7.8%
<u>Pedestrian Crashes</u>												
Fatal	0	0	0	0	0	0	1	1	0	0	0	0
Non Fatal Injury	3	3	2	3	0	0	0	0	0	0	1	1
PDO	0		0		0		0		0		0	
Total	3	3	2	3	0	0	1	1	0	0	1	1
<u>Bicycle Crashes</u>												
Fatal	0	0	0	0	0	0	0	0	0	0	0	0
Non Fatal Injury	0	0	0	0	0	0	0	0	1	1	0	0
PDO	0		0		0		0		0		0	
Total	0	0	0	0	0	0	0	0	1	1	0	0
<u>Motorcycle Crashes</u>												
Fatal	0	0	0	0	0	0	0	0	0	0	0	0
Non Fatal Injury	0	0	1	1	5	5	8	8	3	3	3	3
PDO	0		0		2		0		0		0	
Total	0	0	1	1	7	5	8	8	3	3	4	3

County Ranking 94 94 92 89 86

General Information

Population (2004)	16,008	87	87
Registered Vehicles (2004)	16,754	87	86
Estimated Avg. Annual Miles Traveled (100 MVMT) (2004)	1.44	91	92

Ranking
2004 2005

Comprehensive Crash Cost

(Based on a 3 Year Average of All Reported Crashes in 2005 Dollars)

Average Annual Cost	\$13,006,333	97	96
Average Cost Per Crash	\$39,373	86	82
Average Cost Per Person	\$812	100	98
Average Cost Per Vehicle	\$776	100	98
Average Cost / 100 Miles Traveled	\$9.02	90	82

Ranking
2004 2005

Crash Rates

(Based on a 3 Year Average of All Reported Crashes)

Total Crash Rate (/100 MVMT)	229.05	55	53
Fatal Crash Rate (/100 MVMT)	0.92	100	95
Non Fatal Injury Crash Rate (/100 MVMT)	94.53	21	19
Crash Injuries Per 1000 People	13.12	73	67
Fatal Crash Injuries Per 1000 People	0.08	100	100
Crashes Per 1000 Reg. Veh.	19.72	92	92
Fatal Crashes Per 1000 Reg. Veh.	0.08	100	100
Percent Alcohol Related Crashes	5.9%	13	26
Severity Index	5.40	48	37

Time To Next....

Crash	26.5 Hours
Fatal Injury	6,570.0 Hours
Injury	41.7 Hours
Crash Cost Per Hour	\$1,485

Montgomery County



Reportable	2001		2002		2003		2004		2005		5 Year Avg.	
	Crashes	Injuries	Crashes	Injuries	Crashes	Injuries	Crashes	Injuries	Crashes	Injuries	Crashes	Injuries
Fatal	11	14	8	12	6	6	6	6	3	3	7	8
Non Fatal Injury	216	353	201	335	189	297	223	366	191	329	204	336
PDO	282		301		354		405		313		331	
Total	509	367	510	347	549	303	634	372	507	332	542	344
<u>Alcohol Related Crashes</u>												
Fatal	0	0	0	0	1	1	1	1	0	0	0	0
Non Fatal Injury	17	29	14	28	14	18	20	28	10	16	15	24
PDO	10		14		10		12		12		12	
Total	27	29	28	28	25	19	33	29	22	16	27	24
<u>Percent Alcohol Related</u>												
Fatal	0.0%	0.0%	0.0%	0.0%	16.7%	16.7%	16.7%	16.7%	0.0%	0.0%	5.9%	4.9%
Non Fatal Injury	7.9%	8.2%	7.0%	8.4%	7.4%	6.1%	9.0%	7.7%	5.2%	4.9%	7.4%	7.1%
Total	5.3%	7.9%	5.5%	8.1%	4.6%	6.3%	5.2%	7.8%	4.3%	4.8%	5.0%	7.0%
<u>Pedestrian Crashes</u>												
Fatal	2	2	0	0	0	0	1	1	0	0	1	1
Non Fatal Injury	2	4	0	0	3	3	1	1	0	0	1	2
PDO	0		0		0		0		0		0	
Total	4	6	0	0	3	3	2	2	0	0	2	2
<u>Bicycle Crashes</u>												
Fatal	0	0	0	0	0	0	0	0	0	0	0	0
Non Fatal Injury	3	3	3	4	0	0	1	3	1	1	2	2
PDO	0		0		0		0		0		0	
Total	3	3	3	4	0	0	1	3	1	1	2	2
<u>Motorcycle Crashes</u>												
Fatal	2	2	0	0	1	1	3	3	0	0	1	1
Non Fatal Injury	7	13	2	2	10	12	5	7	10	14	7	10
PDO	2		2		1		0		1		1	
Total	11	15	4	2	12	13	8	10	11	14	9	11

County Ranking 44 43 63 73 87

General Information

Population (2004)	27,104	71	71
Registered Vehicles (2004)	26,651	72	72
Estimated Avg. Annual Miles Traveled (100 MVMT) (2004)	4.11	65	64

Ranking
2004 2005

Comprehensive Crash Cost

(Based on a 3 Year Average of All Reported Crashes in 2005 Dollars)

Average Annual Cost	\$32,562,000	75	77
Average Cost Per Crash	\$51,631	27	39
Average Cost Per Person	\$1,201	40	63
Average Cost Per Vehicle	\$1,222	40	64
Average Cost / 100 Miles Traveled	\$7.92	76	89

Ranking
2004 2005

Crash Rates

(Based on a 3 Year Average of All Reported Crashes)

Total Crash Rate (/100 MVMT)	153.31	92	93
Fatal Crash Rate (/100 MVMT)	1.22	51	81
Non Fatal Injury Crash Rate (/100 MVMT)	50.97	89	89
Crash Injuries Per 1000 People	12.78	77	71
Fatal Crash Injuries Per 1000 People	0.18	27	66
Crashes Per 1000 Reg. Veh.	23.66	71	74
Fatal Crashes Per 1000 Reg. Veh.	0.19	32	57
Percent Alcohol Related Crashes	4.7%	61	70
Severity Index	5.22	29	47

Time To Next....

Crash	13.9 Hours
Fatal Injury	1,752.0 Hours
Injury	25.3 Hours
Crash Cost Per Hour	\$3,717

Moore County



Reportable	2001		2002		2003		2004		2005		5 Year Avg.	
	Crashes	Injuries	Crashes	Injuries	Crashes	Injuries	Crashes	Injuries	Crashes	Injuries	Crashes	Injuries
Fatal	19	19	18	19	17	19	21	21	13	13	18	18
Non Fatal Injury	652	1,066	596	1,033	691	1,131	709	1,183	671	1,129	664	1,108
PDO	1,071		1,040		1,143		1,115		1,038		1,081	
Total	1,742	1,085	1,654	1,052	1,851	1,150	1,845	1,204	1,722	1,142	1,763	1,127
<u>Alcohol Related Crashes</u>												
Fatal	5	5	1	1	2	2	2	2	3	3	3	3
Non Fatal Injury	70	118	40	59	34	55	47	74	48	65	48	74
PDO	60		27		46		26		36		39	
Total	135	123	68	60	82	57	75	76	87	68	89	77
<u>Percent Alcohol Related</u>												
Fatal	26.3%	26.3%	5.6%	5.3%	11.8%	10.5%	9.5%	9.5%	23.1%	23.1%	14.8%	14.3%
Non Fatal Injury	10.7%	11.1%	6.7%	5.7%	4.9%	4.9%	6.6%	6.3%	7.2%	5.8%	7.2%	6.7%
Total	7.7%	11.3%	4.1%	5.7%	4.4%	5.0%	4.1%	6.3%	5.1%	6.0%	5.1%	6.8%
<u>Pedestrian Crashes</u>												
Fatal	2	2	2	2	1	1	3	3	1	1	2	2
Non Fatal Injury	10	12	10	11	4	4	9	9	8	12	8	10
PDO	0		1		0		0		0		0	
Total	12	14	13	13	5	5	12	12	9	13	10	11
<u>Bicycle Crashes</u>												
Fatal	0	0	1	1	0	0	0	0	0	0	0	0
Non Fatal Injury	6	6	2	2	0	0	1	1	6	6	3	3
PDO	0		0		0		0		0		0	
Total	6	6	3	3	0	0	1	1	6	6	3	3
<u>Motorcycle Crashes</u>												
Fatal	3	3	2	2	2	2	1	1	0	0	2	2
Non Fatal Injury	17	23	6	6	19	25	23	27	22	27	17	22
PDO	4		0		3		1		2		2	
Total	24	26	8	8	24	27	25	28	24	27	21	23

County Ranking 53 54 45 47 42

General Information

Population (2004)	79,440	32	32
Registered Vehicles (2004)	84,303	32	32
Estimated Avg. Annual Miles Traveled (100 MVMT) (2004)	8.67	35	35

Ranking
2004 2005

Comprehensive Crash Cost

(Based on a 3 Year Average of All Reported Crashes in 2005 Dollars)

Average Annual Cost	\$110,204,000	31	34
Average Cost Per Crash	\$53,282	32	36
Average Cost Per Person	\$1,387	36	40
Average Cost Per Vehicle	\$1,307	50	53
Average Cost / 100 Miles Traveled	\$12.71	26	32

Ranking
2004 2005

Crash Rates

(Based on a 3 Year Average of All Reported Crashes)

Total Crash Rate (/100 MVMT)	238.50	46	44
Fatal Crash Rate (/100 MVMT)	2.00	22	27
Non Fatal Injury Crash Rate (/100 MVMT)	81.99	54	46
Crash Injuries Per 1000 People	15.01	52	40
Fatal Crash Injuries Per 1000 People	0.23	38	43
Crashes Per 1000 Reg. Veh.	24.53	70	68
Fatal Crashes Per 1000 Reg. Veh.	0.21	41	42
Percent Alcohol Related Crashes	4.2%	95	88
Severity Index	5.39	35	38

Time To Next....

Crash	4.2 Hours
Fatal Injury	486.7 Hours
Injury	7.3 Hours
Crash Cost Per Hour	\$12,580

Nash County



Reportable	2001		2002		2003		2004		2005		5 Year Avg.	
	Crashes	Injuries	Crashes	Injuries	Crashes	Injuries	Crashes	Injuries	Crashes	Injuries	Crashes	Injuries
Fatal	25	29	25	29	23	24	31	42	20	23	25	29
Non Fatal Injury	1,006	1,688	970	1,735	986	1,643	1,022	1,661	987	1,592	994	1,664
PDO	1,405		1,512		1,595		1,737		1,604		1,571	
Total	2,436	1,717	2,507	1,764	2,604	1,667	2,790	1,703	2,611	1,615	2,590	1,693
<u>Alcohol Related Crashes</u>												
Fatal	10	12	7	8	6	7	12	14	8	10	9	10
Non Fatal Injury	86	137	85	139	71	100	88	143	74	117	81	127
PDO	68		66		66		48		36		57	
Total	164	149	158	147	143	107	148	157	118	127	146	137
<u>Percent Alcohol Related</u>												
Fatal	40.0%	41.4%	28.0%	27.6%	26.1%	29.2%	38.7%	33.3%	40.0%	43.5%	34.7%	34.7%
Non Fatal Injury	8.5%	8.1%	8.8%	8.0%	7.2%	6.1%	8.6%	8.6%	7.5%	7.3%	8.1%	7.6%
Total	6.7%	8.7%	6.3%	8.3%	5.5%	6.4%	5.3%	9.2%	4.5%	7.9%	5.6%	8.1%
<u>Pedestrian Crashes</u>												
Fatal	2	2	2	2	4	4	1	1	3	3	2	2
Non Fatal Injury	31	38	6	9	21	32	19	24	22	25	20	26
PDO	1		1		0		0		0		0	
Total	34	40	9	11	25	36	20	25	25	28	23	28
<u>Bicycle Crashes</u>												
Fatal	0	0	0	0	0	0	0	0	2	3	0	1
Non Fatal Injury	15	15	8	9	8	8	5	8	12	13	10	11
PDO	0		0		0		0		0		0	
Total	15	15	8	9	8	8	5	8	14	16	10	11
<u>Motorcycle Crashes</u>												
Fatal	2	2	1	1	1	1	1	1	0	0	1	1
Non Fatal Injury	15	20	20	23	18	24	23	27	28	34	21	26
PDO	3		2		6		9		1		4	
Total	20	22	23	24	25	25	33	28	29	34	26	27

County Ranking 28 17 16 18 18

General Information

Population (2004)	90,659	29	29
Registered Vehicles (2004)	87,970	27	27
Estimated Avg. Annual Miles Traveled (100 MVMT) (2004)	14.67	16	18

Comprehensive Crash Cost

<i>(Based on a 3 Year Average of All Reported Crashes in 2005 Dollars)</i>		Ranking
		2004 2005
Average Annual Cost	\$162,786,167	17 17
Average Cost Per Crash	\$41,128	71 74
Average Cost Per Person	\$1,796	14 12
Average Cost Per Vehicle	\$1,850	14 14
Average Cost / 100 Miles Traveled	\$11.10	51 56

Crash Rates

(Based on a 3 Year Average of All Reported Crashes)

Total Crash Rate (/100 MVMT)	269.80	30	28
Fatal Crash Rate (/100 MVMT)	1.66	42	51
Non Fatal Injury Crash Rate (/100 MVMT)	71.07	65	60
Crash Injuries Per 1000 People	18.93	9	9
Fatal Crash Injuries Per 1000 People	0.31	15	16
Crashes Per 1000 Reg. Veh.	44.99	12	7
Fatal Crashes Per 1000 Reg. Veh.	0.28	19	23
Percent Alcohol Related Crashes	4.1%	80	90
Severity Index	4.46	81	80

Time To Next....

Crash	2.2 Hours
Fatal Injury	309.2 Hours
Injury	5.1 Hours
Crash Cost Per Hour	\$18,583

New Hanover County



Reportable	2001		2002		2003		2004		2005		5 Year Avg.	
	Crashes	Injuries	Crashes	Injuries	Crashes	Injuries	Crashes	Injuries	Crashes	Injuries	Crashes	Injuries
Fatal	12	12	14	15	17	17	20	20	27	27	18	18
Non Fatal Injury	2,174	3,539	2,218	3,691	2,311	3,885	2,219	3,695	2,199	3,468	2,224	3,656
PDO	3,032		3,301		3,397		3,092		3,541		3,273	
Total	5,218	3,551	5,533	3,706	5,725	3,902	5,331	3,715	5,767	3,495	5,515	3,674
<u>Alcohol Related Crashes</u>												
Fatal	5	5	7	7	5	5	5	5	7	7	6	6
Non Fatal Injury	172	292	145	229	139	218	156	262	143	232	151	247
PDO	148		120		110		125		150		131	
Total	325	297	272	236	254	223	286	267	300	239	287	252
<u>Percent Alcohol Related</u>												
Fatal	41.7%	41.7%	50.0%	46.7%	29.4%	29.4%	25.0%	25.0%	25.9%	25.9%	32.2%	31.9%
Non Fatal Injury	7.9%	8.3%	6.5%	6.2%	6.0%	5.6%	7.0%	7.1%	6.5%	6.7%	6.8%	6.7%
Total	6.2%	8.4%	4.9%	6.4%	4.4%	5.7%	5.4%	7.2%	5.2%	6.8%	5.2%	6.9%
<u>Pedestrian Crashes</u>												
Fatal	3	3	9	9	5	5	5	5	5	5	5	5
Non Fatal Injury	64	71	58	66	48	56	51	55	58	67	56	63
PDO	1		2		0		1		2		1	
Total	68	74	69	75	53	61	57	60	65	72	62	68
<u>Bicycle Crashes</u>												
Fatal	0	0	1	1	0	0	0	0	0	0	0	0
Non Fatal Injury	36	39	35	39	41	42	30	31	37	39	36	38
PDO	0		0		0		1		2		1	
Total	36	39	36	40	41	42	31	31	39	39	37	38
<u>Motorcycle Crashes</u>												
Fatal	1	1	0	0	3	3	2	2	5	5	2	2
Non Fatal Injury	57	69	57	72	68	78	79	95	79	92	68	81
PDO	9		5		7		8		18		9	
Total	67	70	62	72	78	81	89	97	102	97	80	83

County Ranking 41 46 41 33 25

General Information

Population (2004)	174,391	9	9
Registered Vehicles (2004)	156,649	11	10
Estimated Avg. Annual Miles Traveled (100 MVMT) (2004)	13.74	20	20

Ranking
2004 2005

Comprehensive Crash Cost

(Based on a 3 Year Average of All Reported Crashes in 2005 Dollars)

Average Annual Cost	\$207,078,500	13	11
Average Cost Per Crash	\$30,932	96	93
Average Cost Per Person	\$1,187	76	66
Average Cost Per Vehicle	\$1,322	61	50
Average Cost / 100 Miles Traveled	\$15.07	21	15

Ranking
2004 2005

Crash Rates

(Based on a 3 Year Average of All Reported Crashes)

Total Crash Rate (/100 MVMT)	487.12	2	2
Fatal Crash Rate (/100 MVMT)	1.58	78	57
Non Fatal Injury Crash Rate (/100 MVMT)	171.62	1	1
Crash Injuries Per 1000 People	22.11	2	3
Fatal Crash Injuries Per 1000 People	0.12	97	92
Crashes Per 1000 Reg. Veh.	42.74	7	10
Fatal Crashes Per 1000 Reg. Veh.	0.14	95	87
Percent Alcohol Related Crashes	4.9%	73	55
Severity Index	4.34	90	85

Time To Next....

Crash	1.3 Hours
Fatal Injury	404.3 Hours
Injury	2.3 Hours
Crash Cost Per Hour	\$23,639

Northhampton County



Reportable	2001		2002		2003		2004		2005		5 Year Avg.	
	Crashes	Injuries	Crashes	Injuries	Crashes	Injuries	Crashes	Injuries	Crashes	Injuries	Crashes	Injuries
Fatal	7	9	13	16	11	13	4	4	14	16	10	12
Non Fatal Injury	171	296	201	349	192	317	236	422	172	280	194	333
PDO	262		257		326		313		290		290	
Total	440	305	471	365	529	330	553	426	476	296	494	344
<u>Alcohol Related Crashes</u>												
Fatal	1	1	2	2	5	5	1	1	5	5	3	3
Non Fatal Injury	20	36	23	35	13	26	23	34	18	38	19	34
PDO	13		3		8		9		8		8	
Total	34	37	28	37	26	31	33	35	31	43	30	37
<u>Percent Alcohol Related</u>												
Fatal	14.3%	11.1%	15.4%	12.5%	45.5%	38.5%	25.0%	25.0%	35.7%	31.3%	28.6%	24.1%
Non Fatal Injury	11.7%	12.2%	11.4%	10.0%	6.8%	8.2%	9.7%	8.1%	10.5%	13.6%	10.0%	10.2%
Total	7.7%	12.1%	5.9%	10.1%	4.9%	9.4%	6.0%	8.2%	6.5%	14.5%	6.2%	10.6%
<u>Pedestrian Crashes</u>												
Fatal	1	1	1	1	1	1	1	1	1	1	1	1
Non Fatal Injury	2	4	3	5	2	2	5	8	3	3	3	4
PDO	0		0		0		0		0		0	
Total	3	5	4	6	3	3	6	9	4	4	4	5
<u>Bicycle Crashes</u>												
Fatal	0	0	0	0	0	0	1	1	0	0	0	0
Non Fatal Injury	5	5	2	2	1	1	1	1	0	0	2	2
PDO	0		0		0		0		0		0	
Total	5	5	2	2	1	1	2	2	0	0	2	2
<u>Motorcycle Crashes</u>												
Fatal	0	0	2	2	0	0	0	0	2	2	1	1
Non Fatal Injury	0	0	3	3	3	3	6	7	4	4	3	3
PDO	0		0		1		0		1		0	
Total	0	0	5	5	4	3	6	7	7	6	4	4

County Ranking 18 21 18 16 15

General Information

Population (2004)	21,514	78	79
Registered Vehicles (2004)	20,878	78	78
Estimated Avg. Annual Miles Traveled (100 MVMT) (2004)	3.87	68	67

Ranking
2004 2005

Comprehensive Crash Cost

(Based on a 3 Year Average of All Reported Crashes in 2005 Dollars)

Average Annual Cost	\$49,960,500	65	63
Average Cost Per Crash	\$75,053	10	9
Average Cost Per Person	\$2,322	4	4
Average Cost Per Vehicle	\$2,393	6	5
Average Cost / 100 Miles Traveled	\$12.91	28	26

Ranking
2004 2005

Crash Rates

(Based on a 3 Year Average of All Reported Crashes)

Total Crash Rate (/100 MVMT)	172.06	87	83
Fatal Crash Rate (/100 MVMT)	2.50	16	16
Non Fatal Injury Crash Rate (/100 MVMT)	52.47	83	87
Crash Injuries Per 1000 People	16.52	24	27
Fatal Crash Injuries Per 1000 People	0.51	2	3
Crashes Per 1000 Reg. Veh.	31.88	34	29
Fatal Crashes Per 1000 Reg. Veh.	0.46	5	2
Percent Alcohol Related Crashes	5.4%	54	38
Severity Index	5.18	32	48

Time To Next....

Crash	13.2 Hours
Fatal Injury	796.4 Hours
Injury	24.7 Hours
Crash Cost Per Hour	\$5,703

Onslow County



Reportable	2001		2002		2003		2004		2005		5 Year Avg.	
	Crashes	Injuries	Crashes	Injuries	Crashes	Injuries	Crashes	Injuries	Crashes	Injuries	Crashes	Injuries
Fatal	17	18	24	25	26	28	22	23	23	24	22	24
Non Fatal Injury	1,283	2,021	1,219	1,894	1,210	1,900	1,291	1,993	1,235	1,876	1,248	1,937
PDO	2,023		2,073		2,262		2,324		2,440		2,224	
Total	3,323	2,039	3,316	1,919	3,498	1,928	3,637	2,016	3,698	1,900	3,494	1,960
<u>Alcohol Related Crashes</u>												
Fatal	3	3	5	6	8	8	6	6	7	8	6	6
Non Fatal Injury	137	193	111	163	118	185	117	187	153	225	127	191
PDO	120		111		101		107		103		108	
Total	260	196	227	169	227	193	230	193	263	233	241	197
<u>Percent Alcohol Related</u>												
Fatal	17.6%	16.7%	20.8%	24.0%	30.8%	28.6%	27.3%	26.1%	30.4%	33.3%	25.9%	26.3%
Non Fatal Injury	10.7%	9.5%	9.1%	8.6%	9.8%	9.7%	9.1%	9.4%	12.4%	12.0%	10.2%	9.8%
Total	7.8%	9.6%	6.8%	8.8%	6.5%	10.0%	6.3%	9.6%	7.1%	12.3%	6.9%	10.0%
<u>Pedestrian Crashes</u>												
Fatal	2	2	0	0	2	2	3	3	6	6	3	3
Non Fatal Injury	30	32	29	37	20	22	37	42	36	41	30	35
PDO	1		0		0		1		1		1	
Total	33	34	29	37	22	24	41	45	43	47	34	37
<u>Bicycle Crashes</u>												
Fatal	0	0	0	0	0	0	1	1	0	0	0	0
Non Fatal Injury	8	8	12	12	12	12	21	22	12	12	13	13
PDO	0		0		0		0		0		0	
Total	8	8	12	12	12	12	22	23	12	12	13	13
<u>Motorcycle Crashes</u>												
Fatal	1	1	4	4	4	4	3	3	1	1	3	3
Non Fatal Injury	52	63	54	64	59	67	71	93	80	89	63	75
PDO	12		18		11		14		19		15	
Total	65	64	76	68	74	71	88	96	100	90	81	78

County Ranking 38 55 43 35 35

General Information

Population (2004)	159,556	10	10
Registered Vehicles (2004)	117,227	19	19
Estimated Avg. Annual Miles Traveled (100 MVMT) (2004)	13.60	22	21

Ranking
2004 2005

Comprehensive Crash Cost

(Based on a 3 Year Average of All Reported Crashes in 2005 Dollars)

Average Annual Cost	\$173,871,000	16	15
Average Cost Per Crash	\$40,780	76	78
Average Cost Per Person	\$1,090	82	84
Average Cost Per Vehicle	\$1,483	36	36
Average Cost / 100 Miles Traveled	\$12.78	25	30

Ranking
2004 2005

Crash Rates

(Based on a 3 Year Average of All Reported Crashes)

Total Crash Rate (/100 MVMT)	313.50	13	13
Fatal Crash Rate (/100 MVMT)	1.79	39	43
Non Fatal Injury Crash Rate (/100 MVMT)	95.78	13	16
Crash Injuries Per 1000 People	12.65	74	75
Fatal Crash Injuries Per 1000 People	0.16	74	80
Crashes Per 1000 Reg. Veh.	36.37	17	17
Fatal Crashes Per 1000 Reg. Veh.	0.21	49	40
Percent Alcohol Related Crashes	6.3%	22	16
Severity Index	4.76	71	67

Time To Next....

Crash	2.1 Hours
Fatal Injury	341.3 Hours
Injury	4.3 Hours
Crash Cost Per Hour	\$19,848

Orange County



Reportable	2001		2002		2003		2004		2005		5 Year Avg.	
	Crashes	Injuries	Crashes	Injuries	Crashes	Injuries	Crashes	Injuries	Crashes	Injuries	Crashes	Injuries
Fatal	24	25	15	16	10	10	15	15	16	17	16	17
Non Fatal Injury	899	1,353	880	1,304	871	1,248	812	1,126	755	998	843	1,206
PDO	2,004		1,979		2,153		1,972		2,104		2,042	
Total	2,927	1,378	2,874	1,320	3,034	1,258	2,799	1,141	2,875	1,015	2,902	1,222
<u>Alcohol Related Crashes</u>												
Fatal	7	8	1	1	3	3	1	1	3	3	3	3
Non Fatal Injury	73	129	82	109	62	83	65	84	67	83	70	98
PDO	97		67		75		73		88		80	
Total	177	137	150	110	140	86	139	85	158	86	153	101
<u>Percent Alcohol Related</u>												
Fatal	29.2%	32.0%	6.7%	6.3%	30.0%	30.0%	6.7%	6.7%	18.8%	17.6%	18.8%	19.3%
Non Fatal Injury	8.1%	9.5%	9.3%	8.4%	7.1%	6.7%	8.0%	7.5%	8.9%	8.3%	8.3%	8.1%
Total	6.0%	9.9%	5.2%	8.3%	4.6%	6.8%	5.0%	7.4%	5.5%	8.5%	5.3%	8.2%
<u>Pedestrian Crashes</u>												
Fatal	0	0	3	3	1	1	1	1	0	0	1	1
Non Fatal Injury	27	29	20	24	27	29	33	33	26	27	27	28
PDO	0		0		1		1		1		1	
Total	27	29	23	27	29	30	35	34	27	27	28	29
<u>Bicycle Crashes</u>												
Fatal	0	0	0	0	0	0	0	0	0	0	0	0
Non Fatal Injury	22	22	14	16	14	14	13	13	34	34	19	20
PDO	0		0		1		1		3		1	
Total	22	22	14	16	15	14	14	13	37	34	20	20
<u>Motorcycle Crashes</u>												
Fatal	1	1	0	0	0	0	0	0	0	0	0	0
Non Fatal Injury	22	26	16	18	20	23	20	23	20	20	20	22
PDO	6		1		3		9		2		4	
Total	29	27	17	18	23	23	29	23	22	20	24	22

County Ranking 87 89 87 94 92

General Information

Population (2004)	120,765	22	22
Registered Vehicles (2004)	92,334	25	25
Estimated Avg. Annual Miles Traveled (100 MVMT) (2004)	14.83	18	16

Ranking
2004 **2005**

Comprehensive Crash Cost

(Based on a 3 Year Average of All Reported Crashes in 2005 Dollars)

Average Annual Cost	\$109,725,333	34	35
Average Cost Per Crash	\$33,950	89	89
Average Cost Per Person	\$909	96	92
Average Cost Per Vehicle	\$1,188	73	68
Average Cost / 100 Miles Traveled	\$7.40	93	93

Ranking
2004 **2005**

Crash Rates

(Based on a 3 Year Average of All Reported Crashes)

Total Crash Rate (/100 MVMT)	217.95	54	58
Fatal Crash Rate (/100 MVMT)	1.01	91	90
Non Fatal Injury Crash Rate (/100 MVMT)	56.26	78	83
Crash Injuries Per 1000 People	9.64	95	96
Fatal Crash Injuries Per 1000 People	0.13	92	90
Crashes Per 1000 Reg. Veh.	35.00	18	21
Fatal Crashes Per 1000 Reg. Veh.	0.16	77	72
Percent Alcohol Related Crashes	4.8%	71	58
Severity Index	3.82	94	95

Time To Next....

Crash	2.7 Hours
Fatal Injury	571.3 Hours
Injury	7.5 Hours
Crash Cost Per Hour	\$12,526

Pamlico County



Reportable	2001		2002		2003		2004		2005		5 Year Avg.	
	Crashes	Injuries	Crashes	Injuries	Crashes	Injuries	Crashes	Injuries	Crashes	Injuries	Crashes	Injuries
Fatal	4	4	3	3	2	2	4	4	1	1	3	3
Non Fatal Injury	99	164	86	136	98	155	100	166	86	127	94	150
PDO	147		123		138		114		133		131	
Total	250	168	212	139	238	157	218	170	220	128	228	152
<u>Alcohol Related Crashes</u>												
Fatal	1	1	0	0	1	1	0	0	0	0	0	0
Non Fatal Injury	15	25	8	13	18	33	7	13	14	20	12	21
PDO	9		9		6		5		10		8	
Total	25	26	17	13	25	34	12	13	24	20	21	21
<u>Percent Alcohol Related</u>												
Fatal	25.0%	25.0%	0.0%	0.0%	50.0%	50.0%	0.0%	0.0%	0.0%	0.0%	14.3%	14.3%
Non Fatal Injury	15.2%	15.2%	9.3%	9.6%	18.4%	21.3%	7.0%	7.8%	16.3%	15.7%	13.2%	13.9%
Total	10.0%	15.5%	8.0%	9.4%	10.5%	21.7%	5.5%	7.6%	10.9%	15.6%	9.1%	13.9%
<u>Pedestrian Crashes</u>												
Fatal	0	0	0	0	0	0	1	1	0	0	0	0
Non Fatal Injury	0	0	6	8	1	1	0	0	0	0	1	2
PDO	0		0		0		0		0		0	
Total	0	0	6	8	1	1	1	1	0	0	2	2
<u>Bicycle Crashes</u>												
Fatal	0	0	0	0	0	0	0	0	0	0	0	0
Non Fatal Injury	2	3	2	2	0	0	1	1	0	0	1	1
PDO	0		0		0		0		0		0	
Total	2	3	2	2	0	0	1	1	0	0	1	1
<u>Motorcycle Crashes</u>												
Fatal	1	1	0	0	0	0	0	0	0	0	0	0
Non Fatal Injury	3	5	5	6	3	3	3	3	4	4	4	4
PDO	0		0		0		0		0		0	
Total	4	6	5	6	3	3	3	3	4	4	4	4

County Ranking 46 48 57 60 84

General Information

Population (2004)	13,028	91	91
Registered Vehicles (2004)	13,956	90	90
Estimated Avg. Annual Miles Traveled (100 MVMT) (2004)	1.48	92	91

Ranking
2004 2005

Comprehensive Crash Cost

(Based on a 3 Year Average of All Reported Crashes in 2005 Dollars)

Average Annual Cost	\$14,702,667	90	91
Average Cost Per Crash	\$58,732	16	27
Average Cost Per Person	\$1,129	49	76
Average Cost Per Vehicle	\$1,054	60	90
Average Cost / 100 Miles Traveled	\$9.95	33	72

Ranking
2004 2005

Crash Rates

(Based on a 3 Year Average of All Reported Crashes)

Total Crash Rate (/100 MVMT)	169.43	79	85
Fatal Crash Rate (/100 MVMT)	1.58	24	56
Non Fatal Injury Crash Rate (/100 MVMT)	65.88	66	71
Crash Injuries Per 1000 People	11.87	81	82
Fatal Crash Injuries Per 1000 People	0.18	51	69
Crashes Per 1000 Reg. Veh.	17.94	97	96
Fatal Crashes Per 1000 Reg. Veh.	0.17	44	69
Percent Alcohol Related Crashes	8.4%	5	1
Severity Index	5.77	12	25

Time To Next....

Crash	35.0	Hours
Fatal Injury	3,754.3	Hours
Injury	56.6	Hours
Crash Cost Per Hour	\$1,678	

Pasquotank County



Reportable	2001		2002		2003		2004		2005		5 Year Avg.	
	Crashes	Injuries	Crashes	Injuries	Crashes	Injuries	Crashes	Injuries	Crashes	Injuries	Crashes	Injuries
Fatal	8	9	1	1	3	3	4	4	5	5	4	4
Non Fatal Injury	244	398	304	502	310	475	268	460	280	438	281	455
PDO	487		505		543		512		631		536	
Total	739	407	810	503	856	478	784	464	916	443	821	459
<u>Alcohol Related Crashes</u>												
Fatal	3	3	0	0	0	0	0	0	1	1	1	1
Non Fatal Injury	22	29	16	25	17	21	17	20	20	35	18	26
PDO	27		18		21		26		19		22	
Total	52	32	34	25	38	21	43	20	40	36	41	27
<u>Percent Alcohol Related</u>												
Fatal	37.5%	33.3%	0.0%	0.0%	0.0%	0.0%	0.0%	0.0%	20.0%	20.0%	19.0%	18.2%
Non Fatal Injury	9.0%	7.3%	5.3%	5.0%	5.5%	4.4%	6.3%	4.3%	7.1%	8.0%	6.5%	5.7%
Total	7.0%	7.9%	4.2%	5.0%	4.4%	4.4%	5.5%	4.3%	4.4%	8.1%	5.0%	5.8%
<u>Pedestrian Crashes</u>												
Fatal	0	0	0	0	0	0	0	0	1	1	0	0
Non Fatal Injury	6	7	3	4	3	4	3	3	6	6	4	5
PDO	0		0		0		0		0		0	
Total	6	7	3	4	3	4	3	3	7	7	4	5
<u>Bicycle Crashes</u>												
Fatal	1	1	0	0	0	0	0	0	1	1	0	0
Non Fatal Injury	3	3	3	4	6	6	3	3	3	4	4	4
PDO	0		2		0		0		0		0	
Total	4	4	5	4	6	6	3	3	4	5	4	4
<u>Motorcycle Crashes</u>												
Fatal	1	1	1	1	1	1	1	1	0	0	1	1
Non Fatal Injury	6	8	2	2	7	10	12	13	11	11	8	9
PDO	2		0		2		1		7		2	
Total	9	9	3	3	10	11	14	14	18	11	11	10

County Ranking 47 66 82 83 83

General Information

Population (2004)	37,648	63	61
Registered Vehicles (2004)	33,455	65	65
Estimated Avg. Annual Miles Traveled (100 MVMT) (2004)	3.07	77	76

Comprehensive Crash Cost

<i>(Based on a 3 Year Average of All Reported Crashes in 2005 Dollars)</i>		Ranking
		2004 2005
Average Annual Cost	\$32,267,000	81 78
Average Cost Per Crash	\$32,128	93 92
Average Cost Per Person	\$857	99 97
Average Cost Per Vehicle	\$964	97 92
Average Cost / 100 Miles Traveled	\$10.50	72 65

Crash Rates

(Based on a 3 Year Average of All Reported Crashes)

Total Crash Rate (/100 MVMT)	326.86	9	10
Fatal Crash Rate (/100 MVMT)	1.30	95	74
Non Fatal Injury Crash Rate (/100 MVMT)	96.66	9	14
Crash Injuries Per 1000 People	12.65	64	74
Fatal Crash Injuries Per 1000 People	0.11	99	97
Crashes Per 1000 Reg. Veh.	30.02	35	36
Fatal Crashes Per 1000 Reg. Veh.	0.12	99	91
Percent Alcohol Related Crashes	4.4%	90	83
Severity Index	4.04	84	92

Time To Next....

Crash	8.7 Hours
Fatal Injury	2,190.0 Hours
Injury	18.4 Hours
Crash Cost Per Hour	\$3,683

Pender County



Reportable	2001		2002		2003		2004		2005		5 Year Avg.	
	Crashes	Injuries	Crashes	Injuries	Crashes	Injuries	Crashes	Injuries	Crashes	Injuries	Crashes	Injuries
Fatal	11	11	12	14	8	10	10	13	10	10	10	12
Non Fatal Injury	416	676	410	693	376	629	401	625	432	684	407	661
PDO	666		704		729		831		904		767	
Total	1,093	687	1,126	707	1,113	639	1,242	638	1,346	694	1,184	673
<u>Alcohol Related Crashes</u>												
Fatal	0	0	2	2	1	1	2	4	4	4	2	2
Non Fatal Injury	49	65	44	65	43	55	53	70	40	66	46	64
PDO	27		17		18		26		42		26	
Total	76	65	63	67	62	56	81	74	86	70	74	66
<u>Percent Alcohol Related</u>												
Fatal	0.0%	0.0%	16.7%	14.3%	12.5%	10.0%	20.0%	30.8%	40.0%	40.0%	17.6%	19.0%
Non Fatal Injury	11.8%	9.6%	10.7%	9.4%	11.4%	8.7%	13.2%	11.2%	9.3%	9.6%	11.3%	9.7%
Total	7.0%	9.5%	5.6%	9.5%	5.6%	8.8%	6.5%	11.6%	6.4%	10.1%	6.2%	9.9%
<u>Pedestrian Crashes</u>												
Fatal	1	1	1	1	1	1	0	0	2	2	1	1
Non Fatal Injury	10	11	8	13	6	6	9	9	3	4	7	9
PDO	0		0		0		0		0		0	
Total	11	12	9	14	7	7	9	9	5	6	8	10
<u>Bicycle Crashes</u>												
Fatal	1	1	0	0	0	0	0	0	0	0	0	0
Non Fatal Injury	2	2	3	3	1	1	2	2	4	4	2	2
PDO	1		1		0		0		1		1	
Total	4	3	4	3	1	1	2	2	5	4	3	3
<u>Motorcycle Crashes</u>												
Fatal	0	0	3	3	0	0	2	2	2	2	1	1
Non Fatal Injury	19	22	13	16	14	14	12	14	13	14	14	16
PDO	1		4		1		2		4		2	
Total	20	22	20	19	15	14	16	16	19	16	18	17

County Ranking 48 44 44 37 49

General Information

Population (2004)	45,131	56	55
Registered Vehicles (2004)	44,680	54	54
Estimated Avg. Annual Miles Traveled (100 MVMT) (2004)	7.38	48	41

Ranking
2004 2005

Comprehensive Crash Cost

(Based on a 3 Year Average of All Reported Crashes in 2005 Dollars)

Average Annual Cost	\$67,064,500	54	53
Average Cost Per Crash	\$47,995	51	53
Average Cost Per Person	\$1,486	23	32
Average Cost Per Vehicle	\$1,501	28	34
Average Cost / 100 Miles Traveled	\$9.09	70	80

Ranking
2004 2005

Crash Rates

(Based on a 3 Year Average of All Reported Crashes)

Total Crash Rate (/100 MVMT)	189.41	65	74
Fatal Crash Rate (/100 MVMT)	1.40	50	66
Non Fatal Injury Crash Rate (/100 MVMT)	56.30	79	82
Crash Injuries Per 1000 People	14.90	41	43
Fatal Crash Injuries Per 1000 People	0.27	22	30
Crashes Per 1000 Reg. Veh.	31.27	30	31
Fatal Crashes Per 1000 Reg. Veh.	0.23	27	34
Percent Alcohol Related Crashes	6.1%	29	23
Severity Index	4.77	67	66

Time To Next....

Crash	6.3 Hours
Fatal Injury	730.0 Hours
Injury	13.0 Hours
Crash Cost Per Hour	\$7,656

Perquimans County



Reportable	2001		2002		2003		2004		2005		5 Year Avg.	
	Crashes	Injuries	Crashes	Injuries	Crashes	Injuries	Crashes	Injuries	Crashes	Injuries	Crashes	Injuries
Fatal	2	3	4	5	3	3	4	6	4	7	3	5
Non Fatal Injury	94	140	73	122	76	107	98	145	70	95	82	122
PDO	147		152		135		157		129		144	
Total	243	143	229	127	214	110	259	151	203	102	230	127
<u>Alcohol Related Crashes</u>												
Fatal	0	0	2	3	0	0	2	2	3	3	1	2
Non Fatal Injury	7	7	7	15	5	6	6	8	8	9	7	9
PDO	6		8		5		7		2		6	
Total	13	7	17	18	10	6	15	10	13	12	14	11
<u>Percent Alcohol Related</u>												
Fatal	0.0%	0.0%	50.0%	60.0%	0.0%	0.0%	50.0%	33.3%	75.0%	42.9%	41.2%	33.3%
Non Fatal Injury	7.4%	5.0%	9.6%	12.3%	6.6%	5.6%	6.1%	5.5%	11.4%	9.5%	8.0%	7.4%
Total	5.3%	4.9%	7.4%	14.2%	4.7%	5.5%	5.8%	6.6%	6.4%	11.8%	5.9%	8.4%
<u>Pedestrian Crashes</u>												
Fatal	0	0	1	1	0	0	1	1	0	0	0	0
Non Fatal Injury	0	0	0	0	1	1	0	0	1	1	0	0
PDO	0		0		0		0		0		0	
Total	0	0	1	1	1	1	1	1	1	1	1	1
<u>Bicycle Crashes</u>												
Fatal	0	0	0	0	1	1	0	0	0	0	0	0
Non Fatal Injury	3	3	0	0	1	1	0	0	0	0	1	1
PDO	1		0		0		0		0		0	
Total	4	3	0	0	2	2	0	0	0	0	1	1
<u>Motorcycle Crashes</u>												
Fatal	0	0	0	0	0	0	0	0	0	0	0	0
Non Fatal Injury	2	3	4	5	3	3	3	5	5	6	3	4
PDO	0		0		1		0		0		0	
Total	2	3	4	5	4	3	3	5	5	6	4	4

County Ranking 98 93 77 59 63

General Information

Population (2004)	11,822	92	92
Registered Vehicles (2004)	13,070	93	91
Estimated Avg. Annual Miles Traveled (100 MVMT) (2004)	1.63	90	90

Ranking
2004 2005

Comprehensive Crash Cost

(Based on a 3 Year Average of All Reported Crashes in 2005 Dollars)

Average Annual Cost	\$19,373,167	88	87
Average Cost Per Crash	\$80,946	8	7
Average Cost Per Person	\$1,639	20	18
Average Cost Per Vehicle	\$1,482	34	37
Average Cost / 100 Miles Traveled	\$11.91	41	45

Ranking
2004 2005

Crash Rates

(Based on a 3 Year Average of All Reported Crashes)

Total Crash Rate (/100 MVMT)	147.12	91	94
Fatal Crash Rate (/100 MVMT)	2.25	19	20
Non Fatal Injury Crash Rate (/100 MVMT)	49.99	88	93
Crash Injuries Per 1000 People	10.24	85	94
Fatal Crash Injuries Per 1000 People	0.45	10	5
Crashes Per 1000 Reg. Veh.	18.31	94	95
Fatal Crashes Per 1000 Reg. Veh.	0.28	22	20
Percent Alcohol Related Crashes	5.6%	27	34
Severity Index	5.91	38	19

Time To Next....

Crash	36.6 Hours
Fatal Injury	1,642.5 Hours
Injury	72.4 Hours
Crash Cost Per Hour	\$2,212

Person County



Reportable	2001		2002		2003		2004		2005		5 Year Avg.	
	Crashes	Injuries	Crashes	Injuries	Crashes	Injuries	Crashes	Injuries	Crashes	Injuries	Crashes	Injuries
Fatal	8	8	2	2	12	13	6	6	7	7	7	7
Non Fatal Injury	286	436	335	520	304	466	258	389	276	409	292	444
PDO	554		561		609		601		609		587	
Total	848	444	898	522	925	479	865	395	892	416	886	451
<u>Alcohol Related Crashes</u>												
Fatal	2	2	0	0	6	6	4	4	1	1	3	3
Non Fatal Injury	32	48	34	52	32	48	18	26	24	31	28	41
PDO	19		22		17		19		16		19	
Total	53	50	56	52	55	54	41	30	41	32	49	44
<u>Percent Alcohol Related</u>												
Fatal	25.0%	25.0%	0.0%	0.0%	50.0%	46.2%	66.7%	66.7%	14.3%	14.3%	37.1%	36.1%
Non Fatal Injury	11.2%	11.0%	10.1%	10.0%	10.5%	10.3%	7.0%	6.7%	8.7%	7.6%	9.6%	9.2%
Total	6.3%	11.3%	6.2%	10.0%	5.9%	11.3%	4.7%	7.6%	4.6%	7.7%	5.6%	9.7%
<u>Pedestrian Crashes</u>												
Fatal	2	2	0	0	1	1	2	2	1	1	1	1
Non Fatal Injury	0	0	7	7	5	5	7	8	2	2	4	4
PDO	0		0		0		1		1		0	
Total	2	2	7	7	6	6	10	10	4	3	6	6
<u>Bicycle Crashes</u>												
Fatal	0	0	0	0	0	0	0	0	0	0	0	0
Non Fatal Injury	0	0	1	1	0	0	0	0	1	1	0	0
PDO	0		0		0		0		0		0	
Total	0	0	1	1	0	0	0	0	1	1	0	0
<u>Motorcycle Crashes</u>												
Fatal	0	0	0	0	1	1	1	1	0	0	0	0
Non Fatal Injury	8	9	10	12	10	11	12	13	6	7	9	10
PDO	0		2		1		1		4		2	
Total	8	9	12	12	12	12	14	14	10	7	11	11

County Ranking 74 85 46 61 53

General Information

Population (2004)	36,902	61	63
Registered Vehicles (2004)	40,185	59	59
Estimated Avg. Annual Miles Traveled (100 MVMT) (2004)	3.22	72	71

Ranking
2004 2005

Comprehensive Crash Cost

(Based on a 3 Year Average of All Reported Crashes in 2005 Dollars)

Average Annual Cost	\$51,074,000	70	61
Average Cost Per Crash	\$49,331	67	48
Average Cost Per Person	\$1,384	59	42
Average Cost Per Vehicle	\$1,271	76	57
Average Cost / 100 Miles Traveled	\$15.87	22	11

Ranking
2004 2005

Crash Rates

(Based on a 3 Year Average of All Reported Crashes)

Total Crash Rate (/100 MVMT)	321.70	16	11
Fatal Crash Rate (/100 MVMT)	2.59	33	13
Non Fatal Injury Crash Rate (/100 MVMT)	88.76	27	31
Crash Injuries Per 1000 People	11.88	76	81
Fatal Crash Injuries Per 1000 People	0.23	68	41
Crashes Per 1000 Reg. Veh.	25.76	66	60
Fatal Crashes Per 1000 Reg. Veh.	0.21	70	41
Percent Alcohol Related Crashes	4.6%	46	71
Severity Index	4.53	59	78

Time To Next....

Crash	8.5 Hours
Fatal Injury	1,010.8 Hours
Injury	20.0 Hours
Crash Cost Per Hour	\$5,830

Pitt County



Reportable	2001		2002		2003		2004		2005		5 Year Avg.	
	Crashes	Injuries	Crashes	Injuries	Crashes	Injuries	Crashes	Injuries	Crashes	Injuries	Crashes	Injuries
Fatal	19	25	11	11	25	29	17	17	21	23	19	21
Non Fatal Injury	1,368	2,351	1,577	2,722	1,543	2,563	1,409	2,378	1,274	2,302	1,434	2,463
PDO	2,295		2,470		2,804		2,742		2,501		2,562	
Total	3,682	2,376	4,058	2,733	4,372	2,592	4,168	2,395	3,796	2,325	4,015	2,484
<u>Alcohol Related Crashes</u>												
Fatal	9	10	1	1	6	6	6	6	7	8	6	6
Non Fatal Injury	107	167	123	225	115	168	89	133	84	128	104	164
PDO	97		98		100		95		91		96	
Total	213	177	222	226	221	174	190	139	182	136	206	170
<u>Percent Alcohol Related</u>												
Fatal	47.4%	40.0%	9.1%	9.1%	24.0%	20.7%	35.3%	35.3%	33.3%	34.8%	31.2%	29.5%
Non Fatal Injury	7.8%	7.1%	7.8%	8.3%	7.5%	6.6%	6.3%	5.6%	6.6%	5.6%	7.2%	6.7%
Total	5.8%	7.4%	5.5%	8.3%	5.1%	6.7%	4.6%	5.8%	4.8%	5.8%	5.1%	6.9%
<u>Pedestrian Crashes</u>												
Fatal	1	1	0	0	4	4	5	5	6	7	3	3
Non Fatal Injury	19	23	17	23	23	23	27	37	11	17	19	25
PDO	2		0		3		1		3		2	
Total	22	24	17	23	30	27	33	42	20	24	24	28
<u>Bicycle Crashes</u>												
Fatal	0	0	0	0	0	0	2	2	0	0	0	0
Non Fatal Injury	17	19	21	21	22	23	22	28	7	7	18	20
PDO	0		0		1		0		0		0	
Total	17	19	21	21	23	23	24	30	7	7	18	20
<u>Motorcycle Crashes</u>												
Fatal	0	0	1	1	3	3	0	0	1	1	1	1
Non Fatal Injury	34	43	21	24	38	39	34	45	34	41	32	38
PDO	10		9		8		5		6		8	
Total	44	43	31	25	49	42	39	45	41	42	41	39

County Ranking 35 35 31 34 28

General Information

Population (2004)	141,331	15	16
Registered Vehicles (2004)	111,991	20	20
Estimated Avg. Annual Miles Traveled (100 MVMT) (2004)	12.62	23	24

Ranking
2004 2005

Comprehensive Crash Cost

(Based on a 3 Year Average of All Reported Crashes in 2005 Dollars)

Average Annual Cost	\$163,573,500	23	16
Average Cost Per Crash	\$33,915	91	90
Average Cost Per Person	\$1,157	85	72
Average Cost Per Vehicle	\$1,461	48	40
Average Cost / 100 Miles Traveled	\$12.96	37	25

Ranking
2004 2005

Crash Rates

(Based on a 3 Year Average of All Reported Crashes)

Total Crash Rate (/100 MVMT)	382.06	6	6
Fatal Crash Rate (/100 MVMT)	1.69	68	49
Non Fatal Injury Crash Rate (/100 MVMT)	116.39	4	4
Crash Injuries Per 1000 People	17.87	13	18
Fatal Crash Injuries Per 1000 People	0.17	88	77
Crashes Per 1000 Reg. Veh.	43.07	9	9
Fatal Crashes Per 1000 Reg. Veh.	0.19	75	55
Percent Alcohol Related Crashes	4.5%	70	80
Severity Index	4.10	89	90

Time To Next....

Crash	1.8 Hours
Fatal Injury	375.4 Hours
Injury	3.5 Hours
Crash Cost Per Hour	\$18,673

Polk County



Reportable	2001		2002		2003		2004		2005		5 Year Avg.	
	Crashes	Injuries	Crashes	Injuries	Crashes	Injuries	Crashes	Injuries	Crashes	Injuries	Crashes	Injuries
Fatal	1	1	6	7	3	3	1	1	2	2	3	3
Non Fatal Injury	130	189	141	221	132	187	123	190	127	198	131	197
PDO	226		200		210		252		227		223	
Total	357	190	347	228	345	190	376	191	356	200	356	200
<u>Alcohol Related Crashes</u>												
Fatal	0	0	2	2	0	0	0	0	0	0	0	0
Non Fatal Injury	8	10	23	37	11	17	11	18	11	17	13	20
PDO	13		8		18		18		9		13	
Total	21	10	33	39	29	17	29	18	20	17	26	20
<u>Percent Alcohol Related</u>												
Fatal	0.0%	0.0%	33.3%	28.6%	0.0%	0.0%	0.0%	0.0%	0.0%	0.0%	15.4%	14.3%
Non Fatal Injury	6.2%	5.3%	16.3%	16.7%	8.3%	9.1%	8.9%	9.5%	8.7%	8.6%	9.8%	10.1%
Total	5.9%	5.3%	9.5%	17.1%	8.4%	8.9%	7.7%	9.4%	5.6%	8.5%	7.4%	10.1%
<u>Pedestrian Crashes</u>												
Fatal	0	0	0	0	0	0	0	0	0	0	0	0
Non Fatal Injury	1	1	1	1	1	1	2	2	1	1	1	1
PDO	0		0		0		0		0		0	
Total	1	1	1	1	1	1	2	2	1	1	1	1
<u>Bicycle Crashes</u>												
Fatal	0	0	0	0	0	0	0	0	0	0	0	0
Non Fatal Injury	0	0	0	0	0	0	0	0	0	0	0	0
PDO	0		0		0		0		0		0	
Total	0	0	0	0	0	0	0	0	0	0	0	0
<u>Motorcycle Crashes</u>												
Fatal	0	0	1	1	0	0	0	0	0	0	0	0
Non Fatal Injury	6	8	7	9	6	6	5	7	8	11	6	8
PDO	3		0		0		0		0		1	
Total	9	8	8	10	6	6	5	7	8	11	7	8

County Ranking 99 100 89 91 99

General Information

Population (2004)	18,905	84	84
Registered Vehicles (2004)	20,555	79	79
Estimated Avg. Annual Miles Traveled (100 MVMT) (2004)	3.18	71	73

Ranking
2004 2005

Comprehensive Crash Cost

(Based on a 3 Year Average of All Reported Crashes in 2005 Dollars)

Average Annual Cost	\$16,984,167	86	88
Average Cost Per Crash	\$44,500	28	68
Average Cost Per Person	\$898	64	93
Average Cost Per Vehicle	\$826	82	96
Average Cost / 100 Miles Traveled	\$5.34	98	100

Ranking
2004 2005

Crash Rates

(Based on a 3 Year Average of All Reported Crashes)

Total Crash Rate (/100 MVMT)	119.97	99	100
Fatal Crash Rate (/100 MVMT)	0.73	90	99
Non Fatal Injury Crash Rate (/100 MVMT)	41.18	98	99
Crash Injuries Per 1000 People	10.49	87	93
Fatal Crash Injuries Per 1000 People	0.12	58	93
Crashes Per 1000 Reg. Veh.	18.57	95	94
Fatal Crashes Per 1000 Reg. Veh.	0.11	64	94
Percent Alcohol Related Crashes	7.0%	2	7
Severity Index	4.96	30	59

Time To Next....

Crash	23.0	Hours
Fatal Injury	3,754.3	Hours
Injury	44.2	Hours
Crash Cost Per Hour	\$1,939	

Randolph County

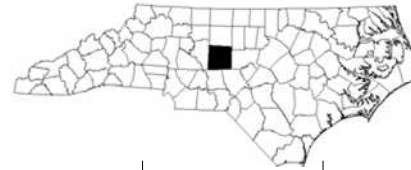

Reportable	2001		2002		2003		2004		2005		5 Year Avg.	
	Crashes	Injuries	Crashes	Injuries	Crashes	Injuries	Crashes	Injuries	Crashes	Injuries	Crashes	Injuries
Fatal	28	28	30	32	19	21	30	34	18	20	25	27
Non Fatal Injury	1,193	1,881	1,210	1,948	1,143	1,830	1,189	1,809	1,130	1,683	1,173	1,830
PDO	1,823		2,110		2,192		2,087		2,075		2,057	
Total	3,044	1,909	3,350	1,980	3,354	1,851	3,306	1,843	3,223	1,703	3,255	1,857
<u>Alcohol Related Crashes</u>												
Fatal	3	3	5	5	5	6	6	6	2	2	4	4
Non Fatal Injury	114	173	121	216	87	121	114	158	112	156	110	165
PDO	102		74		69		64		79		78	
Total	219	176	200	221	161	127	184	164	193	158	191	169
<u>Percent Alcohol Related</u>												
Fatal	10.7%	10.7%	16.7%	15.6%	26.3%	28.6%	20.0%	17.6%	11.1%	10.0%	16.8%	16.3%
Non Fatal Injury	9.6%	9.2%	10.0%	11.1%	7.6%	6.6%	9.6%	8.7%	9.9%	9.3%	9.3%	9.0%
Total	7.2%	9.2%	6.0%	11.2%	4.8%	6.9%	5.6%	8.9%	6.0%	9.3%	5.9%	9.1%
<u>Pedestrian Crashes</u>												
Fatal	1	1	2	2	1	1	1	1	3	4	2	2
Non Fatal Injury	6	8	12	12	12	14	10	10	17	22	11	13
PDO	0		0		0		0		0		0	
Total	7	9	14	14	13	15	11	11	20	26	13	15
<u>Bicycle Crashes</u>												
Fatal	1	1	0	0	0	0	0	0	1	1	0	0
Non Fatal Injury	4	5	9	9	12	13	6	6	2	2	7	7
PDO	1		0		1		0		0		0	
Total	6	6	9	9	13	13	6	6	3	3	7	7
<u>Motorcycle Crashes</u>												
Fatal	4	4	4	6	0	0	2	2	2	3	2	3
Non Fatal Injury	38	42	54	71	26	30	44	47	48	55	42	49
PDO	4		3		5		3		9		5	
Total	46	46	61	77	31	30	49	49	59	58	49	52

County Ranking 57 49 68 62 72

General Information

Population (2004)	135,827	18	19
Registered Vehicles (2004)	142,695	13	14
Estimated Avg. Annual Miles Traveled (100 MVMT) (2004)	15.17	15	15

Ranking
2004 2005

Comprehensive Crash Cost

(Based on a 3 Year Average of All Reported Crashes in 2005 Dollars)

Average Annual Cost	\$159,622,333	15	19
Average Cost Per Crash	\$42,699	65	73
Average Cost Per Person	\$1,175	56	69
Average Cost Per Vehicle	\$1,119	65	77
Average Cost / 100 Miles Traveled	\$10.52	52	64

Ranking
2004 2005

Crash Rates

(Based on a 3 Year Average of All Reported Crashes)

Total Crash Rate (/100 MVMT)	246.42	38	37
Fatal Crash Rate (/100 MVMT)	1.47	48	62
Non Fatal Injury Crash Rate (/100 MVMT)	78.62	53	53
Crash Injuries Per 1000 People	13.59	57	60
Fatal Crash Injuries Per 1000 People	0.18	56	67
Crashes Per 1000 Reg. Veh.	26.20	56	56
Fatal Crashes Per 1000 Reg. Veh.	0.16	56	74
Percent Alcohol Related Crashes	5.0%	58	49
Severity Index	4.90	64	63

Time To Next....

Crash	2.3 Hours
Fatal Injury	350.4 Hours
Injury	4.7 Hours
Crash Cost Per Hour	\$18,222

Richmond County



Reportable	2001		2002		2003		2004		2005		5 Year Avg.	
	Crashes	Injuries	Crashes	Injuries	Crashes	Injuries	Crashes	Injuries	Crashes	Injuries	Crashes	Injuries
Fatal	8	8	10	10	13	16	12	19	5	5	10	12
Non Fatal Injury	461	819	470	807	440	755	505	864	490	816	473	812
PDO	567		579		515		521		426		522	
Total	1,036	827	1,059	817	968	771	1,038	883	921	821	1,004	824
<u>Alcohol Related Crashes</u>												
Fatal	2	2	5	5	5	5	3	3	0	0	3	3
Non Fatal Injury	53	79	46	78	37	47	40	67	34	54	42	65
PDO	32		40		18		17		18		25	
Total	87	81	91	83	60	52	60	70	52	54	70	68
<u>Percent Alcohol Related</u>												
Fatal	25.0%	25.0%	50.0%	50.0%	38.5%	31.3%	25.0%	15.8%	0.0%	0.0%	31.3%	25.9%
Non Fatal Injury	11.5%	9.6%	9.8%	9.7%	8.4%	6.2%	7.9%	7.8%	6.9%	6.6%	8.9%	8.0%
Total	8.4%	9.8%	8.6%	10.2%	6.2%	6.7%	5.8%	7.9%	5.6%	6.6%	7.0%	8.3%
<u>Pedestrian Crashes</u>												
Fatal	4	4	3	3	3	3	0	0	0	0	2	2
Non Fatal Injury	10	10	13	19	10	10	14	19	11	13	12	14
PDO	0		1		0		0		0		0	
Total	14	14	17	22	13	13	14	19	11	13	14	16
<u>Bicycle Crashes</u>												
Fatal	0	0	0	0	0	0	0	0	0	0	0	0
Non Fatal Injury	3	3	1	1	5	5	6	7	5	5	4	4
PDO	0		0		0		0		0		0	
Total	3	3	1	1	5	5	6	7	5	5	4	4
<u>Motorcycle Crashes</u>												
Fatal	0	0	0	0	0	0	1	1	0	0	0	0
Non Fatal Injury	16	22	12	14	12	15	16	20	28	39	17	22
PDO	1		2		0		2		4		2	
Total	17	22	14	14	12	15	19	21	32	39	19	22

County Ranking 19 24 23 9 13

General Information

Population (2004)	46,400	52	52
Registered Vehicles (2004)	40,559	58	58
Estimated Avg. Annual Miles Traveled (100 MVMT) (2004)	5.66	54	54

Crash Rates

(Based on a 3 Year Average of All Reported Crashes)

Total Crash Rate (/100 MVMT)	198.11	60	68
Fatal Crash Rate (/100 MVMT)	1.83	21	39
Non Fatal Injury Crash Rate (/100 MVMT)	88.27	34	32
Crash Injuries Per 1000 People	18.47	18	12
Fatal Crash Injuries Per 1000 People	0.29	17	23
Crashes Per 1000 Reg. Veh.	27.63	40	46
Fatal Crashes Per 1000 Reg. Veh.	0.25	20	27
Percent Alcohol Related Crashes	5.8%	10	27
Severity Index	6.32	24	13

Comprehensive Crash Cost

(Based on a 3 Year Average of All Reported Crashes in 2005 Dollars)

Average Annual Cost	\$67,590,833	49	52
Average Cost Per Crash	\$60,313	26	25
Average Cost Per Person	\$1,457	31	34
Average Cost Per Vehicle	\$1,666	20	25
Average Cost / 100 Miles Traveled	\$11.95	27	44

Time To Next....

Crash	7.8 Hours
Fatal Injury	641.0 Hours
Injury	10.2 Hours
Crash Cost Per Hour	\$7,716

Robeson County



Reportable	2001		2002		2003		2004		2005		5 Year Avg.	
	Crashes	Injuries	Crashes	Injuries	Crashes	Injuries	Crashes	Injuries	Crashes	Injuries	Crashes	Injuries
Fatal	52	59	53	60	41	52	48	60	41	44	47	55
Non Fatal Injury	1,536	2,840	1,503	2,789	1,515	2,825	1,567	2,919	1,417	2,546	1,508	2,784
PDO	1,603		1,712		1,771		1,779		1,791		1,731	
Total	3,191	2,899	3,268	2,849	3,327	2,877	3,394	2,979	3,249	2,590	3,286	2,839
<u>Alcohol Related Crashes</u>												
Fatal	15	15	18	19	15	15	18	20	10	10	15	16
Non Fatal Injury	141	247	142	288	99	170	137	240	146	254	133	240
PDO	82		75		71		58		68		71	
Total	238	262	235	307	185	185	213	260	224	264	219	256
<u>Percent Alcohol Related</u>												
Fatal	28.8%	25.4%	34.0%	31.7%	36.6%	28.8%	37.5%	33.3%	24.4%	22.7%	32.3%	28.7%
Non Fatal Injury	9.2%	8.7%	9.4%	10.3%	6.5%	6.0%	8.7%	8.2%	10.3%	10.0%	8.8%	8.6%
Total	7.5%	9.0%	7.2%	10.8%	5.6%	6.4%	6.3%	8.7%	6.9%	10.2%	6.7%	9.0%
<u>Pedestrian Crashes</u>												
Fatal	8	8	7	7	5	5	6	6	8	8	7	7
Non Fatal Injury	38	41	39	49	31	42	24	39	36	46	34	43
PDO	1		2		3		1		1		2	
Total	47	49	48	56	39	47	31	45	45	54	42	50
<u>Bicycle Crashes</u>												
Fatal	1	1	1	1	0	0	0	0	0	0	0	0
Non Fatal Injury	9	15	14	14	12	14	18	20	16	17	14	16
PDO	0		0		1		1		0		0	
Total	10	16	15	15	13	14	19	20	16	17	15	16
<u>Motorcycle Crashes</u>												
Fatal	2	2	4	4	0	0	2	2	0	0	2	2
Non Fatal Injury	36	40	31	52	31	36	44	56	38	47	36	46
PDO	3		6		3		7		3		4	
Total	41	42	41	56	34	36	53	58	41	47	42	48

County Ranking 3 2 2 1 1

General Information

Population (2004)	126,440	21	21
Registered Vehicles (2004)	97,779	22	22
Estimated Avg. Annual Miles Traveled (100 MVMT) (2004)	17.05	12	13

Ranking
2004 2005

Comprehensive Crash Cost

(Based on a 3 Year Average of All Reported Crashes in 2005 Dollars)

Average Annual Cost	\$253,768,000	7	7
Average Cost Per Crash	\$60,822	22	22
Average Cost Per Person	\$2,007	7	8
Average Cost Per Vehicle	\$2,595	2	1
Average Cost / 100 Miles Traveled	\$14.89	13	16

Ranking
2004 2005

Crash Rates

(Based on a 3 Year Average of All Reported Crashes)

Total Crash Rate (/100 MVMT)	244.76	42	39
Fatal Crash Rate (/100 MVMT)	2.56	11	14
Non Fatal Injury Crash Rate (/100 MVMT)	91.01	30	25
Crash Injuries Per 1000 People	22.87	1	1
Fatal Crash Injuries Per 1000 People	0.42	6	7
Crashes Per 1000 Reg. Veh.	42.67	11	11
Fatal Crashes Per 1000 Reg. Veh.	0.45	3	4
Percent Alcohol Related Crashes	5.5%	36	37
Severity Index	5.34	39	40

Time To Next....

Crash	2.1 Hours
Fatal Injury	166.3 Hours
Injury	3.0 Hours
Crash Cost Per Hour	\$28,969

Rockingham County



Reportable	2001		2002		2003		2004		2005		5 Year Avg.	
	Crashes	Injuries	Crashes	Injuries	Crashes	Injuries	Crashes	Injuries	Crashes	Injuries	Crashes	Injuries
Fatal	19	22	23	29	20	21	19	21	16	16	19	22
Non Fatal Injury	818	1,296	809	1,259	892	1,396	782	1,182	693	1,040	799	1,235
PDO	1,201		1,251		1,478		1,375		1,333		1,328	
Total	2,038	1,318	2,083	1,288	2,390	1,417	2,176	1,203	2,042	1,056	2,146	1,256
<u>Alcohol Related Crashes</u>												
Fatal	8	10	6	7	8	8	2	2	3	3	5	6
Non Fatal Injury	87	135	77	124	61	89	76	118	63	93	73	112
PDO	57		46		46		53		50		50	
Total	152	145	129	131	115	97	131	120	116	96	129	118
<u>Percent Alcohol Related</u>												
Fatal	42.1%	45.5%	26.1%	24.1%	40.0%	38.1%	10.5%	9.5%	18.8%	18.8%	27.8%	27.5%
Non Fatal Injury	10.6%	10.4%	9.5%	9.8%	6.8%	6.4%	9.7%	10.0%	9.1%	8.9%	9.1%	9.1%
Total	7.5%	11.0%	6.2%	10.2%	4.8%	6.8%	6.0%	10.0%	5.7%	9.1%	6.0%	9.4%
<u>Pedestrian Crashes</u>												
Fatal	0	0	2	2	1	1	2	2	2	2	1	1
Non Fatal Injury	18	18	16	21	16	17	12	15	10	11	14	16
PDO	0		0		1		0		1		0	
Total	18	18	18	23	18	18	14	17	13	13	16	18
<u>Bicycle Crashes</u>												
Fatal	0	0	0	0	0	0	0	0	1	1	0	0
Non Fatal Injury	5	5	6	8	7	7	5	5	3	3	5	6
PDO	0		0		0		0		0		0	
Total	5	5	6	8	7	7	5	5	4	4	5	6
<u>Motorcycle Crashes</u>												
Fatal	1	3	1	1	0	0	0	0	0	0	0	1
Non Fatal Injury	27	35	20	24	21	24	20	26	30	36	24	29
PDO	4		2		3		4		3		3	
Total	32	38	23	25	24	24	24	26	33	36	27	30

County Ranking 70 51 39 39 47

General Information

Population (2004)	91,933	28	28
Registered Vehicles (2004)	94,935	23	24
Estimated Avg. Annual Miles Traveled (100 MVMT) (2004)	9.82	30	30

Ranking
2004 2005

Comprehensive Crash Cost

(Based on a 3 Year Average of All Reported Crashes in 2005 Dollars)

Average Annual Cost	\$121,297,667	25	29
Average Cost Per Crash	\$48,884	42	49
Average Cost Per Person	\$1,319	45	47
Average Cost Per Vehicle	\$1,278	51	55
Average Cost / 100 Miles Traveled	\$12.35	31	36

Ranking
2004 2005

Crash Rates

(Based on a 3 Year Average of All Reported Crashes)

Total Crash Rate (/100 MVMT)	252.69	37	33
Fatal Crash Rate (/100 MVMT)	1.90	29	35
Non Fatal Injury Crash Rate (/100 MVMT)	82.76	40	43
Crash Injuries Per 1000 People	13.67	56	59
Fatal Crash Injuries Per 1000 People	0.21	37	48
Crashes Per 1000 Reg. Veh.	26.14	61	57
Fatal Crashes Per 1000 Reg. Veh.	0.20	45	46
Percent Alcohol Related Crashes	5.2%	43	45
Severity Index	4.96	49	60

Time To Next....

Crash	3.5 Hours
Fatal Injury	445.4 Hours
Injury	7.0 Hours
Crash Cost Per Hour	\$13,847

Rowan County



Reportable	2001		2002		2003		2004		2005		5 Year Avg.	
	Crashes	Injuries	Crashes	Injuries	Crashes	Injuries	Crashes	Injuries	Crashes	Injuries	Crashes	Injuries
Fatal	18	18	26	28	15	16	17	17	26	29	20	22
Non Fatal Injury	1,135	1,794	1,202	1,901	1,058	1,675	1,144	1,825	1,140	1,796	1,136	1,798
PDO	1,763		1,804		1,959		1,837		2,014		1,875	
Total	2,916	1,812	3,032	1,929	3,032	1,691	2,998	1,842	3,180	1,825	3,032	1,820
<u>Alcohol Related Crashes</u>												
Fatal	4	4	5	6	6	6	3	3	5	6	5	5
Non Fatal Injury	96	138	80	134	69	114	62	88	77	114	77	118
PDO	97		65		57		68		56		69	
Total	197	142	150	140	132	120	133	91	138	120	150	123
<u>Percent Alcohol Related</u>												
Fatal	22.2%	22.2%	19.2%	21.4%	40.0%	37.5%	17.6%	17.6%	19.2%	20.7%	22.5%	23.1%
Non Fatal Injury	8.5%	7.7%	6.7%	7.0%	6.5%	6.8%	5.4%	4.8%	6.8%	6.3%	6.8%	6.5%
Total	6.8%	7.8%	4.9%	7.3%	4.4%	7.1%	4.4%	4.9%	4.3%	6.6%	4.9%	6.7%
<u>Pedestrian Crashes</u>												
Fatal	2	2	2	2	2	2	3	3	3	3	2	2
Non Fatal Injury	17	24	12	13	16	17	22	29	27	30	19	23
PDO	1		0		0		1		1		1	
Total	20	26	14	15	18	19	26	32	31	33	22	25
<u>Bicycle Crashes</u>												
Fatal	1	1	1	1	0	0	0	0	0	0	0	0
Non Fatal Injury	5	6	4	4	12	12	3	4	4	4	6	6
PDO	0		0		0		0		0		0	
Total	6	7	5	5	12	12	3	4	4	4	6	6
<u>Motorcycle Crashes</u>												
Fatal	4	4	4	4	0	0	2	2	2	2	2	2
Non Fatal Injury	35	43	34	46	35	41	36	39	47	58	37	45
PDO	4		3		6		3		11		5	
Total	43	47	41	50	41	41	41	41	60	60	45	48

County Ranking 54 68 86 81 76

General Information

Population (2004)	133,010	20	20
Registered Vehicles (2004)	135,138	15	16
Estimated Avg. Annual Miles Traveled (100 MVMT) (2004)	14.14	19	19

Ranking
2004 2005

Comprehensive Crash Cost

(Based on a 3 Year Average of All Reported Crashes in 2005 Dollars)

Average Annual Cost	\$148,844,000	24	23
Average Cost Per Crash	\$40,787	75	77
Average Cost Per Person	\$1,119	83	77
Average Cost Per Vehicle	\$1,101	85	85
Average Cost / 100 Miles Traveled	\$10.53	66	63

Ranking
2004 2005

Crash Rates

(Based on a 3 Year Average of All Reported Crashes)

Total Crash Rate (/100 MVMT)	258.14	36	30
Fatal Crash Rate (/100 MVMT)	1.41	70	65
Non Fatal Injury Crash Rate (/100 MVMT)	82.06	44	45
Crash Injuries Per 1000 People	13.94	61	56
Fatal Crash Injuries Per 1000 People	0.16	82	81
Crashes Per 1000 Reg. Veh.	27.00	62	51
Fatal Crashes Per 1000 Reg. Veh.	0.15	85	80
Percent Alcohol Related Crashes	4.0%	87	94
Severity Index	4.93	53	61

Time To Next....

Crash	2.4 Hours
Fatal Injury	410.6 Hours
Injury	4.7 Hours
Crash Cost Per Hour	\$16,991

Rutherford County



Reportable	2001		2002		2003		2004		2005		5 Year Avg.	
	Crashes	Injuries	Crashes	Injuries	Crashes	Injuries	Crashes	Injuries	Crashes	Injuries	Crashes	Injuries
Fatal	12	12	16	16	12	13	9	9	14	15	13	13
Non Fatal Injury	659	1,050	615	987	581	878	602	944	521	810	596	934
PDO	831		837		888		900		803		852	
Total	1,502	1,062	1,468	1,003	1,481	891	1,511	953	1,338	825	1,460	947
<u>Alcohol Related Crashes</u>												
Fatal	3	3	4	4	5	6	2	2	5	6	4	4
Non Fatal Injury	59	81	43	75	39	46	46	66	49	76	47	69
PDO	38		35		26		35		30		33	
Total	100	84	82	79	70	52	83	68	84	82	84	73
<u>Percent Alcohol Related</u>												
Fatal	25.0%	25.0%	25.0%	25.0%	41.7%	46.2%	22.2%	22.2%	35.7%	40.0%	30.2%	32.3%
Non Fatal Injury	9.0%	7.7%	7.0%	7.6%	6.7%	5.2%	7.6%	7.0%	9.4%	9.4%	7.9%	7.4%
Total	6.7%	7.9%	5.6%	7.9%	4.7%	5.8%	5.5%	7.1%	6.3%	9.9%	5.7%	7.7%
<u>Pedestrian Crashes</u>												
Fatal	0	0	2	2	0	0	2	2	3	3	1	1
Non Fatal Injury	5	5	12	13	8	9	5	5	7	9	7	8
PDO	0		0		0		0		1		0	
Total	5	5	14	15	8	9	7	7	11	12	9	10
<u>Bicycle Crashes</u>												
Fatal	1	1	1	1	0	0	0	0	0	0	0	0
Non Fatal Injury	5	5	1	2	2	2	1	1	5	6	3	3
PDO	0		0		0		0		0		0	
Total	6	6	2	3	2	2	1	1	5	6	3	4
<u>Motorcycle Crashes</u>												
Fatal	1	1	2	2	1	2	2	2	0	0	1	1
Non Fatal Injury	12	13	14	17	24	29	22	26	24	27	19	22
PDO	2		5		1		2		5		3	
Total	15	14	21	19	26	31	26	28	29	27	23	24

County Ranking 23 19 32 44 44

General Information

Population (2004)	63,207	38	38
Registered Vehicles (2004)	61,344	39	39
Estimated Avg. Annual Miles Traveled (100 MVMT) (2004)	6.79	45	45

Crash Rates

(Based on a 3 Year Average of All Reported Crashes)

Total Crash Rate (/100 MVMT)	238.50	40	45
Fatal Crash Rate (/100 MVMT)	1.77	41	44
Non Fatal Injury Crash Rate (/100 MVMT)	85.52	32	37
Crash Injuries Per 1000 People	14.35	46	51
Fatal Crash Injuries Per 1000 People	0.20	60	55
Crashes Per 1000 Reg. Veh.	26.40	54	55
Fatal Crashes Per 1000 Reg. Veh.	0.20	51	49
Percent Alcohol Related Crashes	5.0%	65	51
Severity Index	5.38	54	39

Comprehensive Crash Cost

(Based on a 3 Year Average of All Reported Crashes in 2005 Dollars)

Average Annual Cost	\$81,644,667	43	46
Average Cost Per Crash	\$50,419	54	43
Average Cost Per Person	\$1,292	52	50
Average Cost Per Vehicle	\$1,331	52	49
Average Cost / 100 Miles Traveled	\$12.02	40	42

Time To Next....

Crash	5.4 Hours
Fatal Injury	691.6 Hours
Injury	9.7 Hours
Crash Cost Per Hour	\$9,320

Sampson County



Reportable	2001		2002		2003		2004		2005		5 Year Avg.	
	Crashes	Injuries	Crashes	Injuries	Crashes	Injuries	Crashes	Injuries	Crashes	Injuries	Crashes	Injuries
Fatal	28	33	17	17	29	32	16	18	22	23	22	25
Non Fatal Injury	663	1,082	640	1,092	676	1,161	675	1,094	632	1,036	657	1,093
PDO	796		869		914		857		935		874	
Total	1,487	1,115	1,526	1,109	1,619	1,193	1,548	1,112	1,589	1,059	1,554	1,118
<u>Alcohol Related Crashes</u>												
Fatal	8	11	5	5	6	6	4	5	10	10	7	7
Non Fatal Injury	67	120	67	89	76	124	67	94	63	96	68	105
PDO	42		49		38		33		43		41	
Total	117	131	121	94	120	130	104	99	116	106	116	112
<u>Percent Alcohol Related</u>												
Fatal	28.6%	33.3%	29.4%	29.4%	20.7%	18.8%	25.0%	27.8%	45.5%	43.5%	29.5%	30.1%
Non Fatal Injury	10.1%	11.1%	10.5%	8.2%	11.2%	10.7%	9.9%	8.6%	10.0%	9.3%	10.3%	9.6%
Total	7.9%	11.7%	7.9%	8.5%	7.4%	10.9%	6.7%	8.9%	7.3%	10.0%	7.4%	10.0%
<u>Pedestrian Crashes</u>												
Fatal	4	4	4	4	2	2	1	1	2	2	3	3
Non Fatal Injury	5	10	10	12	8	11	12	16	7	9	8	12
PDO	0		0		0		0		0		0	
Total	9	14	14	16	10	13	13	17	9	11	11	14
<u>Bicycle Crashes</u>												
Fatal	1	1	0	0	0	0	0	0	1	1	0	0
Non Fatal Injury	6	7	5	5	4	4	3	3	3	4	4	5
PDO	0		0		0		0		0		0	
Total	7	8	5	5	4	4	3	3	4	5	5	5
<u>Motorcycle Crashes</u>												
Fatal	0	0	0	0	0	0	0	0	1	1	0	0
Non Fatal Injury	11	13	3	4	8	10	11	12	18	22	10	12
PDO	1		0		2		1		2		1	
Total	12	13	3	4	10	10	12	12	21	23	12	12

County Ranking 5 5 6 8 6

General Information

Population (2004)	62,626	39	39
Registered Vehicles (2004)	61,282	41	41
Estimated Avg. Annual Miles Traveled (100 MVMT) (2004)	8.15	36	36

Ranking
2004 2005

Comprehensive Crash Cost

(Based on a 3 Year Average of All Reported Crashes in 2005 Dollars)

Average Annual Cost	\$126,349,333	30	26
Average Cost Per Crash	\$75,044	15	10
Average Cost Per Person	\$2,018	13	7
Average Cost Per Vehicle	\$2,062	13	11
Average Cost / 100 Miles Traveled	\$15.50	15	12

Ranking
2004 2005

Crash Rates

(Based on a 3 Year Average of All Reported Crashes)

Total Crash Rate (/100 MVMT)	206.48	63	63
Fatal Crash Rate (/100 MVMT)	2.78	13	9
Non Fatal Injury Crash Rate (/100 MVMT)	83.03	41	41
Crash Injuries Per 1000 People	18.22	15	15
Fatal Crash Injuries Per 1000 People	0.39	13	10
Crashes Per 1000 Reg. Veh.	27.47	53	48
Fatal Crashes Per 1000 Reg. Veh.	0.37	12	10
Percent Alcohol Related Crashes	7.1%	7	6
Severity Index	6.05	21	17

Time To Next....

Crash	5.2 Hours
Fatal Injury	355.1 Hours
Injury	7.7 Hours
Crash Cost Per Hour	\$14,423

Scotland County

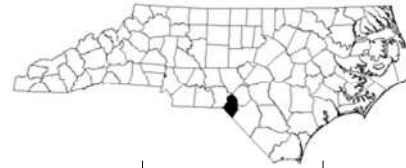

Reportable	2001		2002		2003		2004		2005		5 Year Avg.	
	Crashes	Injuries	Crashes	Injuries	Crashes	Injuries	Crashes	Injuries	Crashes	Injuries	Crashes	Injuries
Fatal	6	7	11	12	4	4	13	16	9	9	9	10
Non Fatal Injury	387	706	374	705	375	717	414	780	303	539	371	689
PDO	306		313		290		334		217		292	
Total	699	713	698	717	669	721	761	796	529	548	671	699
<u>Alcohol Related Crashes</u>												
Fatal	4	5	3	4	1	1	3	3	3	3	3	3
Non Fatal Injury	32	74	30	66	26	39	26	46	15	32	26	51
PDO	14		11		8		8		3		9	
Total	50	79	44	70	35	40	37	49	21	35	37	55
<u>Percent Alcohol Related</u>												
Fatal	66.7%	71.4%	27.3%	33.3%	25.0%	25.0%	23.1%	18.8%	33.3%	33.3%	32.6%	33.3%
Non Fatal Injury	8.3%	10.5%	8.0%	9.4%	6.9%	5.4%	6.3%	5.9%	5.0%	5.9%	7.0%	7.5%
Total	7.2%	11.1%	6.3%	9.8%	5.2%	5.5%	4.9%	6.2%	4.0%	6.4%	5.6%	7.8%
<u>Pedestrian Crashes</u>												
Fatal	0	0	1	1	0	0	0	0	1	1	0	0
Non Fatal Injury	9	14	4	5	5	5	13	15	7	15	8	11
PDO	0		0		0		1		0		0	
Total	9	14	5	6	5	5	14	15	8	16	8	11
<u>Bicycle Crashes</u>												
Fatal	0	0	0	0	0	0	1	1	0	0	0	0
Non Fatal Injury	2	3	4	4	7	7	6	6	9	9	6	6
PDO	1		0		0		0		1		0	
Total	3	3	4	4	7	7	7	7	10	9	6	6
<u>Motorcycle Crashes</u>												
Fatal	0	0	0	0	0	0	0	0	1	1	0	0
Non Fatal Injury	11	14	9	10	7	7	8	10	6	6	8	9
PDO	1		2		2		2		1		2	
Total	12	14	11	10	9	7	10	10	8	7	10	10

County Ranking 12 15 23 11 16

General Information

Population (2004)	36,783	64	64
Registered Vehicles (2004)	28,091	70	71
Estimated Avg. Annual Miles Traveled (100 MVMT) (2004)	4.54	62	61

Ranking
2004 2005

Comprehensive Crash Cost

(Based on a 3 Year Average of All Reported Crashes in 2005 Dollars)

Average Annual Cost	\$55,613,500	58	59
Average Cost Per Crash	\$78,145	9	8
Average Cost Per Person	\$1,512	17	29
Average Cost Per Vehicle	\$1,980	11	12
Average Cost / 100 Miles Traveled	\$12.26	32	38

Ranking
2004 2005

Crash Rates

(Based on a 3 Year Average of All Reported Crashes)

Total Crash Rate (/100 MVMT)	156.83	90	92
Fatal Crash Rate (/100 MVMT)	1.91	32	33
Non Fatal Injury Crash Rate (/100 MVMT)	83.74	38	40
Crash Injuries Per 1000 People	19.29	4	8
Fatal Crash Injuries Per 1000 People	0.26	25	31
Crashes Per 1000 Reg. Veh.	25.33	52	62
Fatal Crashes Per 1000 Reg. Veh.	0.31	13	17
Percent Alcohol Related Crashes	4.5%	49	81
Severity Index	7.96	4	4

Time To Next....

Crash	12.3	Hours
Fatal Injury	906.2	Hours
Injury	12.3	Hours
Crash Cost Per Hour	\$6,349	

Stanly County



Reportable	2001		2002		2003		2004		2005		5 Year Avg.	
	Crashes	Injuries	Crashes	Injuries	Crashes	Injuries	Crashes	Injuries	Crashes	Injuries	Crashes	Injuries
Fatal	10	11	10	11	11	13	12	13	11	12	11	12
Non Fatal Injury	483	751	434	677	481	772	529	810	442	711	474	744
PDO	781		864		894		809		804		830	
Total	1,274	762	1,308	688	1,386	785	1,350	823	1,257	723	1,315	756
<u>Alcohol Related Crashes</u>												
Fatal	1	1	0	0	1	1	2	2	4	4	2	2
Non Fatal Injury	33	50	40	59	36	60	33	38	38	59	36	53
PDO	28		35		30		26		24		29	
Total	62	51	75	59	67	61	61	40	66	63	66	55
<u>Percent Alcohol Related</u>												
Fatal	10.0%	9.1%	0.0%	0.0%	9.1%	7.7%	16.7%	15.4%	36.4%	33.3%	14.8%	13.3%
Non Fatal Injury	6.8%	6.7%	9.2%	8.7%	7.5%	7.8%	6.2%	4.7%	8.6%	8.3%	7.6%	7.1%
Total	4.9%	6.7%	5.7%	8.6%	4.8%	7.8%	4.5%	4.9%	5.3%	8.7%	5.0%	7.2%
<u>Pedestrian Crashes</u>												
Fatal	1	1	1	1	1	1	0	0	0	0	1	1
Non Fatal Injury	7	8	6	7	3	3	10	14	5	5	6	7
PDO	0		0		0		1		0		0	
Total	8	9	7	8	4	4	11	14	5	5	7	8
<u>Bicycle Crashes</u>												
Fatal	0	0	0	0	0	0	0	0	0	0	0	0
Non Fatal Injury	6	6	3	3	5	5	4	5	3	3	4	4
PDO	0		0		0		0		0		0	
Total	6	6	3	3	5	5	4	5	3	3	4	4
<u>Motorcycle Crashes</u>												
Fatal	1	1	0	0	0	0	2	2	1	1	1	1
Non Fatal Injury	17	23	8	8	19	22	22	32	17	21	17	21
PDO	2		3		3		0		4		2	
Total	20	24	11	8	22	22	24	34	22	22	20	22

County Ranking 68 78 84 72 64

General Information

Population (2004)	58,939	41	41
Registered Vehicles (2004)	61,344	40	39
Estimated Avg. Annual Miles Traveled (100 MVMT) (2004)	5.73	53	53

Ranking
2004 2005

Comprehensive Crash Cost

(Based on a 3 Year Average of All Reported Crashes in 2005 Dollars)

Average Annual Cost	\$73,051,167	53	50
Average Cost Per Crash	\$47,663	68	54
Average Cost Per Person	\$1,239	65	58
Average Cost Per Vehicle	\$1,191	77	66
Average Cost / 100 Miles Traveled	\$12.74	36	31

Ranking
2004 2005

Crash Rates

(Based on a 3 Year Average of All Reported Crashes)

Total Crash Rate (/100 MVMT)	267.25	24	29
Fatal Crash Rate (/100 MVMT)	1.98	36	28
Non Fatal Injury Crash Rate (/100 MVMT)	86.78	37	35
Crash Injuries Per 1000 People	13.51	71	62
Fatal Crash Injuries Per 1000 People	0.21	59	47
Crashes Per 1000 Reg. Veh.	24.98	65	66
Fatal Crashes Per 1000 Reg. Veh.	0.18	63	60
Percent Alcohol Related Crashes	4.5%	75	82
Severity Index	4.63	76	72

Time To Next....

Crash	5.7 Hours
Fatal Injury	691.6 Hours
Injury	11.0 Hours
Crash Cost Per Hour	\$8,339

Stokes County



Reportable	2001		2002		2003		2004		2005		5 Year Avg.	
	Crashes	Injuries	Crashes	Injuries	Crashes	Injuries	Crashes	Injuries	Crashes	Injuries	Crashes	Injuries
Fatal	6	7	9	9	11	15	6	6	8	8	8	9
Non Fatal Injury	314	473	315	437	341	510	319	444	314	465	321	466
PDO	554		559		699		646		601		612	
Total	874	480	883	446	1,051	525	971	450	923	473	940	475
<u>Alcohol Related Crashes</u>												
Fatal	1	2	3	3	3	4	0	0	2	2	2	2
Non Fatal Injury	41	61	37	49	32	48	40	48	40	57	38	53
PDO	36		20		30		29		24		28	
Total	78	63	60	52	65	52	69	48	66	59	68	55
<u>Percent Alcohol Related</u>												
Fatal	16.7%	28.6%	33.3%	33.3%	27.3%	26.7%	0.0%	0.0%	25.0%	25.0%	22.5%	24.4%
Non Fatal Injury	13.1%	12.9%	11.7%	11.2%	9.4%	9.4%	12.5%	10.8%	12.7%	12.3%	11.9%	11.3%
Total	8.9%	13.1%	6.8%	11.7%	6.2%	9.9%	7.1%	10.7%	7.2%	12.5%	7.2%	11.5%
<u>Pedestrian Crashes</u>												
Fatal	0	0	0	0	1	1	0	0	1	1	0	0
Non Fatal Injury	6	6	2	2	4	5	4	4	3	5	4	4
PDO	0		0		0		0		0		0	
Total	6	6	2	2	5	6	4	4	4	6	4	5
<u>Bicycle Crashes</u>												
Fatal	0	0	0	0	0	0	0	0	0	0	0	0
Non Fatal Injury	2	3	4	4	2	3	0	0	1	1	2	2
PDO	0		0		0		0		0		0	
Total	2	3	4	4	2	3	0	0	1	1	2	2
<u>Motorcycle Crashes</u>												
Fatal	1	1	2	2	1	1	0	0	1	1	1	1
Non Fatal Injury	18	20	20	23	17	19	19	25	14	16	18	21
PDO	2		5		4		0		3		3	
Total	21	21	27	25	22	20	19	25	18	17	21	22

County Ranking 86 80 67 58 55

General Information

Population (2004)	45,999	53	53
Registered Vehicles (2004)	50,753	46	45
Estimated Avg. Annual Miles Traveled (100 MVMT) (2004)	3.96	66	66

Ranking
2004 2005

Comprehensive Crash Cost

(Based on a 3 Year Average of All Reported Crashes in 2005 Dollars)

Average Annual Cost	\$59,682,833	57	56
Average Cost Per Crash	\$54,872	36	33
Average Cost Per Person	\$1,297	55	48
Average Cost Per Vehicle	\$1,176	70	71
Average Cost / 100 Miles Traveled	\$15.07	16	14

Ranking
2004 2005

Crash Rates

(Based on a 3 Year Average of All Reported Crashes)

Total Crash Rate (/100 MVMT)	274.70	28	25
Fatal Crash Rate (/100 MVMT)	2.27	20	19
Non Fatal Injury Crash Rate (/100 MVMT)	84.10	47	39
Crash Injuries Per 1000 People	10.74	94	90
Fatal Crash Injuries Per 1000 People	0.22	48	45
Crashes Per 1000 Reg. Veh.	21.43	83	81
Fatal Crashes Per 1000 Reg. Veh.	0.18	58	64
Percent Alcohol Related Crashes	6.7%	12	10
Severity Index	5.82	26	23

Time To Next....

Crash	8.1 Hours
Fatal Injury	847.7 Hours
Injury	17.7 Hours
Crash Cost Per Hour	\$6,813

Surry County



Reportable	2001		2002		2003		2004		2005		5 Year Avg.	
	Crashes	Injuries	Crashes	Injuries	Crashes	Injuries	Crashes	Injuries	Crashes	Injuries	Crashes	Injuries
Fatal	15	18	21	23	21	22	14	15	19	19	18	19
Non Fatal Injury	733	1,169	684	1,024	644	1,025	694	1,136	619	934	675	1,058
PDO	1,157		1,084		1,199		1,117		1,078		1,127	
Total	1,905	1,187	1,789	1,047	1,864	1,047	1,825	1,151	1,716	953	1,820	1,077
<u>Alcohol Related Crashes</u>												
Fatal	2	2	2	3	5	6	3	3	6	6	4	4
Non Fatal Injury	94	147	60	84	60	86	51	80	54	72	64	94
PDO	69		52		40		48		50		52	
Total	165	149	114	87	105	92	102	83	110	78	119	98
<u>Percent Alcohol Related</u>												
Fatal	13.3%	11.1%	9.5%	13.0%	23.8%	27.3%	21.4%	20.0%	31.6%	31.6%	20.0%	20.6%
Non Fatal Injury	12.8%	12.6%	8.8%	8.2%	9.3%	8.4%	7.3%	7.0%	8.7%	7.7%	9.5%	8.9%
Total	8.7%	12.6%	6.4%	8.3%	5.6%	8.8%	5.6%	7.2%	6.4%	8.2%	6.6%	9.1%
<u>Pedestrian Crashes</u>												
Fatal	1	1	2	2	1	1	1	1	4	4	2	2
Non Fatal Injury	4	4	3	4	6	6	9	13	4	6	5	7
PDO	0		0		0		1		1		0	
Total	5	5	5	6	7	7	11	14	9	10	7	8
<u>Bicycle Crashes</u>												
Fatal	0	0	0	0	0	0	0	0	0	0	0	0
Non Fatal Injury	3	4	2	2	0	0	2	2	4	4	2	2
PDO	0		0		0		1		0		0	
Total	3	4	2	2	0	0	3	2	4	4	2	2
<u>Motorcycle Crashes</u>												
Fatal	0	0	1	1	1	1	1	1	2	2	1	1
Non Fatal Injury	17	21	23	31	16	16	22	24	20	22	20	23
PDO	4		5		1		3		3		3	
Total	21	21	29	32	18	17	26	25	25	24	24	24

County Ranking 26 32 42 40 43

General Information

Population (2004)	72,173	35	35
Registered Vehicles (2004)	82,621	34	34
Estimated Avg. Annual Miles Traveled (100 MVMT) (2004)	9.93	31	29

Comprehensive Crash Cost

(Based on a 3 Year Average of All Reported Crashes in 2005 Dollars)

Average Annual Cost	\$111,686,833	33	32
Average Cost Per Crash	\$55,045	38	32
Average Cost Per Person	\$1,547	29	28
Average Cost Per Vehicle	\$1,352	47	46
Average Cost / 100 Miles Traveled	\$11.25	46	52

Crash Rates

(Based on a 3 Year Average of All Reported Crashes)

Total Crash Rate (/100 MVMT)	204.36	61	65
Fatal Crash Rate (/100 MVMT)	1.81	37	40
Non Fatal Injury Crash Rate (/100 MVMT)	67.82	63	69
Crash Injuries Per 1000 People	14.93	43	42
Fatal Crash Injuries Per 1000 People	0.26	32	33
Crashes Per 1000 Reg. Veh.	24.56	64	67
Fatal Crashes Per 1000 Reg. Veh.	0.22	37	38
Percent Alcohol Related Crashes	5.7%	32	31
Severity Index	5.32	52	42

Time To Next....

Crash	4.3 Hours
Fatal Injury	469.3 Hours
Injury	8.1 Hours
Crash Cost Per Hour	\$12,750

Swain County



Reportable	2001		2002		2003		2004		2005		5 Year Avg.	
	Crashes	Injuries	Crashes	Injuries	Crashes	Injuries	Crashes	Injuries	Crashes	Injuries	Crashes	Injuries
Fatal	4	5	1	1	1	1	4	5	5	5	3	3
Non Fatal Injury	83	129	96	149	102	147	93	129	111	169	97	145
PDO	102		104		121		99		125		110	
Total	189	134	201	150	224	148	196	134	241	174	210	148
<u>Alcohol Related Crashes</u>												
Fatal	1	2	0	0	1	1	1	1	0	0	1	1
Non Fatal Injury	7	13	10	12	9	15	11	12	12	14	10	13
PDO	9		6		5		4		5		6	
Total	17	15	16	12	15	16	16	13	17	14	16	14
<u>Percent Alcohol Related</u>												
Fatal	25.0%	40.0%	0.0%	0.0%	100.0%	100.0%	25.0%	20.0%	0.0%	0.0%	20.0%	23.5%
Non Fatal Injury	8.4%	10.1%	10.4%	8.1%	8.8%	10.2%	11.8%	9.3%	10.8%	8.3%	10.1%	9.1%
Total	9.0%	11.2%	8.0%	8.0%	6.7%	10.8%	8.2%	9.7%	7.1%	8.0%	7.7%	9.5%
<u>Pedestrian Crashes</u>												
Fatal	0	0	0	0	0	0	0	0	0	0	0	0
Non Fatal Injury	0	0	1	1	0	0	1	1	0	0	0	0
PDO	0		0		0		0		0		0	
Total	0	0	1	1	0	0	1	1	0	0	0	0
<u>Bicycle Crashes</u>												
Fatal	0	0	0	0	0	0	0	0	0	0	0	0
Non Fatal Injury	1	1	0	0	0	0	0	0	2	2	1	1
PDO	0		0		0		0		0		0	
Total	1	1	0	0	0	0	0	0	2	2	1	1
<u>Motorcycle Crashes</u>												
Fatal	0	0	1	1	0	0	1	1	4	4	1	1
Non Fatal Injury	17	22	17	27	21	29	16	17	31	38	20	27
PDO	3		2		1		3		4		3	
Total	20	22	20	28	22	29	20	18	39	42	24	28

County Ranking 59 87 91 95 67

General Information

Population (2004)	13,442	90	90
Registered Vehicles (2004)	14,359	89	89
Estimated Avg. Annual Miles Traveled (100 MVMT) (2004)	2.14	85	84

Crash Rates

(Based on a 3 Year Average of All Reported Crashes)

Total Crash Rate (/100 MVMT)	140.31	96	95
Fatal Crash Rate (/100 MVMT)	1.56	98	59
Non Fatal Injury Crash Rate (/100 MVMT)	50.51	96	91
Crash Injuries Per 1000 People	11.83	86	84
Fatal Crash Injuries Per 1000 People	0.27	70	27
Crashes Per 1000 Reg. Veh.	20.89	90	84
Fatal Crashes Per 1000 Reg. Veh.	0.23	88	33
Percent Alcohol Related Crashes	6.1%	17	22
Severity Index	6.94	11	8

Comprehensive Crash Cost

(Based on a 3 Year Average of All Reported Crashes in 2005 Dollars)

Average Annual Cost	\$21,003,667	93	86
Average Cost Per Crash	\$70,012	41	14
Average Cost Per Person	\$1,563	73	27
Average Cost Per Vehicle	\$1,463	92	39
Average Cost / 100 Miles Traveled	\$9.82	95	74

Time To Next....

Crash	29.2	Hours
Fatal Injury	2,389.1	Hours
Injury	55.1	Hours
Crash Cost Per Hour	\$2,398	

Transylvania County



Reportable	2001		2002		2003		2004		2005		5 Year Avg.	
	Crashes	Injuries	Crashes	Injuries	Crashes	Injuries	Crashes	Injuries	Crashes	Injuries	Crashes	Injuries
Fatal	2	2	2	2	7	11	6	6	4	4	4	5
Non Fatal Injury	213	317	212	287	216	311	222	308	178	261	208	297
PDO	407		384		411		361		384		389	
Total	622	319	598	289	634	322	589	314	566	265	602	302
<u>Alcohol Related Crashes</u>												
Fatal	0	0	1	1	0	0	0	0	0	0	0	0
Non Fatal Injury	17	22	15	18	12	14	10	18	16	24	14	19
PDO	29		11		11		10		22		17	
Total	46	22	27	19	23	14	20	18	38	24	31	19
<u>Percent Alcohol Related</u>												
Fatal	0.0%	0.0%	50.0%	50.0%	0.0%	0.0%	0.0%	0.0%	0.0%	0.0%	4.8%	4.0%
Non Fatal Injury	8.0%	6.9%	7.1%	6.3%	5.6%	4.5%	4.5%	5.8%	9.0%	9.2%	6.7%	6.5%
Total	7.4%	6.9%	4.5%	6.6%	3.6%	4.3%	3.4%	5.7%	6.7%	9.1%	5.1%	6.4%
<u>Pedestrian Crashes</u>												
Fatal	0	0	1	1	0	0	1	1	0	0	0	0
Non Fatal Injury	2	2	2	3	3	3	6	6	1	6	3	4
PDO	0		0		0		0		0		0	
Total	2	2	3	4	3	3	7	7	1	6	3	4
<u>Bicycle Crashes</u>												
Fatal	0	0	0	0	0	0	0	0	0	0	0	0
Non Fatal Injury	1	2	2	2	0	0	2	3	1	1	1	2
PDO	0		0		0		0		0		0	
Total	1	2	2	2	0	0	2	3	1	1	1	2
<u>Motorcycle Crashes</u>												
Fatal	1	1	0	0	1	1	1	1	1	1	1	1
Non Fatal Injury	19	22	16	17	17	19	26	32	12	14	18	21
PDO	2		3		5		1		0		2	
Total	22	23	19	17	23	20	28	33	13	15	21	22

County Ranking 97 97 94 90 80

General Information

Population (2004)	29,681	70	70
Registered Vehicles (2004)	30,888	68	68
Estimated Avg. Annual Miles Traveled (100 MVMT) (2004)	3.15	73	74

Crash Rates

(Based on a 3 Year Average of All Reported Crashes)

Total Crash Rate (/100 MVMT)	207.22	66	62
Fatal Crash Rate (/100 MVMT)	1.80	62	42
Non Fatal Injury Crash Rate (/100 MVMT)	68.26	68	68
Crash Injuries Per 1000 People	10.57	89	92
Fatal Crash Injuries Per 1000 People	0.24	55	40
Crashes Per 1000 Reg. Veh.	21.13	82	82
Fatal Crashes Per 1000 Reg. Veh.	0.18	74	61
Percent Alcohol Related Crashes	4.5%	96	77
Severity Index	5.53	40	32

Comprehensive Crash Cost

(Based on a 3 Year Average of All Reported Crashes in 2005 Dollars)

Average Annual Cost	\$35,670,000	77	76
Average Cost Per Crash	\$54,653	52	35
Average Cost Per Person	\$1,202	77	62
Average Cost Per Vehicle	\$1,155	87	73
Average Cost / 100 Miles Traveled	\$11.33	71	51

Time To Next....

Crash	13.4	Hours
Fatal Injury	1,251.4	Hours
Injury	27.9	Hours
Crash Cost Per Hour	\$4,072	

Tyrrell County



Reportable	2001		2002		2003		2004		2005		5 Year Avg.	
	Crashes	Injuries	Crashes	Injuries	Crashes	Injuries	Crashes	Injuries	Crashes	Injuries	Crashes	Injuries
Fatal	0	0	1	1	1	1	0	0	2	2	1	1
Non Fatal Injury	42	67	40	67	36	56	42	84	32	63	38	67
PDO	77		84		79		68		117		85	
Total	119	67	125	68	116	57	110	84	151	65	124	68
<u>Alcohol Related Crashes</u>												
Fatal	0	0	1	1	1	1	0	0	0	0	0	0
Non Fatal Injury	3	4	4	7	4	8	5	6	2	3	4	6
PDO	8		2		4		0		3		3	
Total	11	4	7	8	9	9	5	6	5	3	7	6
<u>Percent Alcohol Related</u>												
Fatal	0.0%	0.0%	100.0%	100.0%	100.0%	100.0%	0.0%	0.0%	0.0%	0.0%	50.0%	50.0%
Non Fatal Injury	7.1%	6.0%	10.0%	10.4%	11.1%	14.3%	11.9%	7.1%	6.3%	4.8%	9.4%	8.3%
Total	9.2%	6.0%	5.6%	11.8%	7.8%	15.8%	4.5%	7.1%	3.3%	4.6%	6.0%	8.8%
<u>Pedestrian Crashes</u>												
Fatal	0	0	0	0	0	0	0	0	1	1	0	0
Non Fatal Injury	2	2	0	0	3	3	2	2	3	4	2	2
PDO	0		0		0		0		0		0	
Total	2	2	0	0	3	3	2	2	4	5	2	2
<u>Bicycle Crashes</u>												
Fatal	0	0	0	0	0	0	0	0	0	0	0	0
Non Fatal Injury	1	1	0	0	0	0	0	0	0	0	0	0
PDO	0		0		0		0		0		0	
Total	1	1	0	0	0	0	0	0	0	0	0	0
<u>Motorcycle Crashes</u>												
Fatal	0	0	0	0	0	0	0	0	0	0	0	0
Non Fatal Injury	0	0	2	3	0	0	1	1	2	2	1	1
PDO	0		0		0		0		1		0	
Total	0	0	2	3	0	0	1	1	3	2	1	1

County Ranking 36 62 54 55 34

General Information

Population (2004)	4,176	100	100
Registered Vehicles (2004)	3,685	100	100
Estimated Avg. Annual Miles Traveled (100 MVMT) (2004)	0.67	100	100

Ranking
2004 2005

Comprehensive Crash Cost

(Based on a 3 Year Average of All Reported Crashes in 2005 Dollars)

Average Annual Cost	\$6,638,500	100	99
Average Cost Per Crash	\$49,541	73	46
Average Cost Per Person	\$1,590	57	23
Average Cost Per Vehicle	\$1,801	43	19
Average Cost / 100 Miles Traveled	\$9.85	83	73

Ranking
2004 2005

Crash Rates

(Based on a 3 Year Average of All Reported Crashes)

Total Crash Rate (/100 MVMT)	198.89	62	67
Fatal Crash Rate (/100 MVMT)	1.48	84	61
Non Fatal Injury Crash Rate (/100 MVMT)	55.41	72	86
Crash Injuries Per 1000 People	16.60	30	25
Fatal Crash Injuries Per 1000 People	0.24	80	39
Crashes Per 1000 Reg. Veh.	36.36	24	18
Fatal Crashes Per 1000 Reg. Veh.	0.27	62	24
Percent Alcohol Related Crashes	4.7%	37	64
Severity Index	5.33	44	41

Time To Next....

Crash	65.4	Hours
Fatal Injury	8,760.0	Hours
Injury	126.3	Hours
Crash Cost Per Hour	\$758	

Union County



Reportable	2001		2002		2003		2004		2005		5 Year Avg.	
	Crashes	Injuries	Crashes	Injuries	Crashes	Injuries	Crashes	Injuries	Crashes	Injuries	Crashes	Injuries
Fatal	25	26	19	22	16	19	28	29	19	23	21	24
Non Fatal Injury	1,075	1,767	1,145	1,845	1,327	2,095	1,261	2,002	1,168	1,846	1,195	1,911
PDO	1,945		2,142		2,453		2,274		2,399		2,243	
Total	3,045	1,793	3,306	1,867	3,796	2,114	3,563	2,031	3,586	1,869	3,459	1,935
<u>Alcohol Related Crashes</u>												
Fatal	7	8	5	5	3	5	5	6	6	6	5	6
Non Fatal Injury	106	160	104	169	90	126	116	161	93	158	102	155
PDO	102		105		89		82		77		91	
Total	215	168	214	174	182	131	203	167	176	164	198	161
<u>Percent Alcohol Related</u>												
Fatal	28.0%	30.8%	26.3%	22.7%	18.8%	26.3%	17.9%	20.7%	31.6%	26.1%	24.3%	25.2%
Non Fatal Injury	9.9%	9.1%	9.1%	9.2%	6.8%	6.0%	9.2%	8.0%	8.0%	8.6%	8.5%	8.1%
Total	7.1%	9.4%	6.5%	9.3%	4.8%	6.2%	5.7%	8.2%	4.9%	8.8%	5.7%	8.3%
<u>Pedestrian Crashes</u>												
Fatal	0	0	1	1	2	2	3	3	1	1	1	1
Non Fatal Injury	15	17	9	11	26	27	14	20	28	38	18	23
PDO	0		0		1		0		0		0	
Total	15	17	10	12	29	29	17	23	29	39	20	24
<u>Bicycle Crashes</u>												
Fatal	1	1	1	1	0	0	0	0	1	1	1	1
Non Fatal Injury	5	5	1	1	11	13	6	7	10	10	7	7
PDO	0		3		1		0		0		1	
Total	6	6	5	2	12	13	6	7	11	11	8	8
<u>Motorcycle Crashes</u>												
Fatal	3	3	0	0	1	1	3	3	2	2	2	2
Non Fatal Injury	32	38	47	55	45	48	51	63	31	41	41	49
PDO	3		5		5		8		8		6	
Total	38	41	52	55	51	49	62	66	41	43	49	51

County Ranking 40 58 70 63 65

General Information

Population (2004)	152,010	13	12
Registered Vehicles (2004)	144,296	14	13
Estimated Avg. Annual Miles Traveled (100 MVMT) (2004)	13.17	21	22

Ranking
2004 **2005**

Comprehensive Crash Cost

(Based on a 3 Year Average of All Reported Crashes in 2005 Dollars)

Average Annual Cost	\$158,996,833	19	20
Average Cost Per Crash	\$39,229	78	83
Average Cost Per Person	\$1,046	89	89
Average Cost Per Vehicle	\$1,102	78	84
Average Cost / 100 Miles Traveled	\$12.08	43	41

Ranking
2004 **2005**

Crash Rates

(Based on a 3 Year Average of All Reported Crashes)

Total Crash Rate (/100 MVMT)	307.82	21	14
Fatal Crash Rate (/100 MVMT)	1.62	55	53
Non Fatal Injury Crash Rate (/100 MVMT)	98.08	18	13
Crash Injuries Per 1000 People	13.56	58	61
Fatal Crash Injuries Per 1000 People	0.16	77	82
Crashes Per 1000 Reg. Veh.	28.09	49	45
Fatal Crashes Per 1000 Reg. Veh.	0.15	81	81
Percent Alcohol Related Crashes	4.9%	40	54
Severity Index	4.66	66	70

Time To Next....

Crash	2.2 Hours
Fatal Injury	360.0 Hours
Injury	4.3 Hours
Crash Cost Per Hour	\$18,150

Vance County



Reportable	2001		2002		2003		2004		2005		5 Year Avg.	
	Crashes	Injuries	Crashes	Injuries	Crashes	Injuries	Crashes	Injuries	Crashes	Injuries	Crashes	Injuries
Fatal	5	5	11	12	9	10	6	6	7	7	8	8
Non Fatal Injury	401	643	400	653	366	598	318	514	403	640	378	610
PDO	821		819		813		816		787		811	
Total	1,227	648	1,230	665	1,188	608	1,140	520	1,197	647	1,196	618
<u>Alcohol Related Crashes</u>												
Fatal	0	0	3	4	2	2	1	1	3	3	2	2
Non Fatal Injury	38	61	42	64	33	48	31	40	39	68	37	56
PDO	56		30		41		36		20		37	
Total	94	61	75	68	76	50	68	41	62	71	75	58
<u>Percent Alcohol Related</u>												
Fatal	0.0%	0.0%	27.3%	33.3%	22.2%	20.0%	16.7%	16.7%	42.9%	42.9%	23.7%	25.0%
Non Fatal Injury	9.5%	9.5%	10.5%	9.8%	9.0%	8.0%	9.7%	7.8%	9.7%	10.6%	9.7%	9.2%
Total	7.7%	9.4%	6.1%	10.2%	6.4%	8.2%	6.0%	7.9%	5.2%	11.0%	6.3%	9.4%
<u>Pedestrian Crashes</u>												
Fatal	1	1	0	0	0	0	0	0	1	1	0	0
Non Fatal Injury	6	6	5	5	3	3	4	5	5	6	5	5
PDO	0		0		0		0		0		0	
Total	7	7	5	5	3	3	4	5	6	7	5	5
<u>Bicycle Crashes</u>												
Fatal	0	0	0	0	0	0	0	0	0	0	0	0
Non Fatal Injury	2	2	1	1	0	0	1	1	3	3	1	1
PDO	0		0		0		0		0		0	
Total	2	2	1	1	0	0	1	1	3	3	1	1
<u>Motorcycle Crashes</u>												
Fatal	1	1	0	0	0	0	0	0	2	2	1	1
Non Fatal Injury	5	5	8	8	4	5	9	9	11	11	7	8
PDO	3		1		0		3		4		2	
Total	9	6	9	8	4	5	12	9	17	13	10	8

County Ranking 55 57 58 54 67

General Information

Population (2004)	43,802	55	56
Registered Vehicles (2004)	39,150	60	61
Estimated Avg. Annual Miles Traveled (100 MVMT) (2004)	5.35	57	59

Ranking
2004 2005

Comprehensive Crash Cost

(Based on a 3 Year Average of All Reported Crashes in 2005 Dollars)

Average Annual Cost	\$51,185,333	60	60
Average Cost Per Crash	\$38,534	79	85
Average Cost Per Person	\$1,169	58	71
Average Cost Per Vehicle	\$1,307	44	52
Average Cost / 100 Miles Traveled	\$9.57	69	78

Ranking
2004 2005

Crash Rates

(Based on a 3 Year Average of All Reported Crashes)

Total Crash Rate (/100 MVMT)	248.34	32	36
Fatal Crash Rate (/100 MVMT)	1.37	54	70
Non Fatal Injury Crash Rate (/100 MVMT)	69.48	69	65
Crash Injuries Per 1000 People	13.79	60	57
Fatal Crash Injuries Per 1000 People	0.18	57	71
Crashes Per 1000 Reg. Veh.	33.93	19	25
Fatal Crashes Per 1000 Reg. Veh.	0.19	43	58
Percent Alcohol Related Crashes	5.5%	30	36
Severity Index	4.42	86	84

Time To Next....

Crash	6.6 Hours
Fatal Injury	1,142.6 Hours
Injury	14.5 Hours
Crash Cost Per Hour	\$5,843

Wake County



Reportable	2001		2002		2003		2004		2005		5 Year Avg.	
	Crashes	Injuries	Crashes	Injuries	Crashes	Injuries	Crashes	Injuries	Crashes	Injuries	Crashes	Injuries
Fatal	49	54	69	77	63	75	65	72	55	59	60	67
Non Fatal Injury	6,264	9,712	6,147	9,494	6,343	9,931	6,513	10,126	6,103	9,426	6,274	9,738
PDO	14,310		14,633		15,443		15,550		15,421		15,071	
Total	20,623	9,766	20,849	9,571	21,849	10,006	22,128	10,198	21,579	9,485	21,406	9,805
<u>Alcohol Related Crashes</u>												
Fatal	10	10	13	13	14	20	21	22	19	20	15	17
Non Fatal Injury	509	790	420	645	391	625	404	640	400	612	425	662
PDO	599		468		379		444		440		466	
Total	1,118	800	901	658	784	645	869	662	859	632	906	679
<u>Percent Alcohol Related</u>												
Fatal	20.4%	18.5%	18.8%	16.9%	22.2%	26.7%	32.3%	30.6%	34.5%	33.9%	25.6%	25.2%
Non Fatal Injury	8.1%	8.1%	6.8%	6.8%	6.2%	6.3%	6.2%	6.3%	6.6%	6.5%	6.8%	6.8%
Total	5.4%	8.2%	4.3%	6.9%	3.6%	6.4%	3.9%	6.5%	4.0%	6.7%	4.2%	6.9%
<u>Pedestrian Crashes</u>												
Fatal	9	9	11	11	8	13	10	10	7	7	9	10
Non Fatal Injury	155	180	136	153	148	181	165	197	146	163	150	175
PDO	2		3		5		6		3		4	
Total	166	189	150	164	161	194	181	207	156	170	163	185
<u>Bicycle Crashes</u>												
Fatal	2	2	0	0	0	0	0	0	1	1	1	1
Non Fatal Injury	73	73	56	57	56	57	64	64	63	64	62	63
PDO	1		1		1		3		1		1	
Total	76	75	57	57	57	57	67	64	65	65	64	64
<u>Motorcycle Crashes</u>												
Fatal	5	5	9	10	4	4	6	7	5	5	6	6
Non Fatal Injury	135	162	132	155	127	150	135	167	166	183	139	163
PDO	32		31		23		28		47		32	
Total	172	167	172	165	154	154	169	174	218	188	177	170

County Ranking 79 79 83 78 81

General Information

Population (2004)	723,772	2	2
Registered Vehicles (2004)	635,952	1	1
Estimated Avg. Annual Miles Traveled (100 MVMT) (2004)	69.64	2	2

Ranking
2004 2005

Comprehensive Crash Cost

(Based on a 3 Year Average of All Reported Crashes in 2005 Dollars)

Average Annual Cost	\$643,692,334	2	2
Average Cost Per Crash	\$21,384	100	100
Average Cost Per Person	\$889	95	95
Average Cost Per Vehicle	\$1,012	91	91
Average Cost / 100 Miles Traveled	\$9.24	78	79

Ranking
2004 2005

Crash Rates

(Based on a 3 Year Average of All Reported Crashes)

Total Crash Rate (/100 MVMT)	432.21	5	5
Fatal Crash Rate (/100 MVMT)	0.90	94	96
Non Fatal Injury Crash Rate (/100 MVMT)	94.74	19	18
Crash Injuries Per 1000 People	14.15	54	54
Fatal Crash Injuries Per 1000 People	0.10	96	99
Crashes Per 1000 Reg. Veh.	47.33	4	4
Fatal Crashes Per 1000 Reg. Veh.	0.10	97	98
Percent Alcohol Related Crashes	3.3%	99	99
Severity Index	3.10	100	100

Time To Next....

Crash	0.3 Hours
Fatal Injury	125.1 Hours
Injury	0.9 Hours
Crash Cost Per Hour	\$73,481

Warren County



<u>Reportable</u>	2001		2002		2003		2004		2005		5 Year Avg.	
	Crashes	Injuries	Crashes	Injuries	Crashes	Injuries	Crashes	Injuries	Crashes	Injuries	Crashes	Injuries
Fatal	7	7	7	7	11	13	6	9	13	16	9	10
Non Fatal Injury	138	215	111	204	114	190	143	229	118	192	125	206
PDO	219		244		279		261		255		252	
Total	364	222	362	211	404	203	410	238	386	208	385	216
<u>Alcohol Related Crashes</u>												
Fatal	3	3	1	1	4	5	2	2	6	8	3	4
Non Fatal Injury	16	31	7	13	11	24	10	19	8	12	10	20
PDO	14		13		7		16		8		12	
Total	33	34	21	14	22	29	28	21	22	20	25	24
<u>Percent Alcohol Related</u>												
Fatal	42.9%	42.9%	14.3%	14.3%	36.4%	38.5%	33.3%	22.2%	46.2%	50.0%	36.4%	36.5%
Non Fatal Injury	11.6%	14.4%	6.3%	6.4%	9.6%	12.6%	7.0%	8.3%	6.8%	6.3%	8.3%	9.6%
Total	9.1%	15.3%	5.8%	6.6%	5.4%	14.3%	6.8%	8.8%	5.7%	9.6%	6.5%	10.9%
<u>Pedestrian Crashes</u>												
Fatal	1	1	0	0	0	0	0	0	1	1	0	0
Non Fatal Injury	0	0	2	2	1	1	1	1	2	4	1	2
PDO	0		0		0		0		0		0	
Total	1	1	2	2	1	1	1	1	3	5	2	2
<u>Bicycle Crashes</u>												
Fatal	0	0	0	0	0	0	0	0	0	0	0	0
Non Fatal Injury	0	0	0	0	0	0	0	0	1	1	0	0
PDO	0		0		0		0		0		0	
Total	0	0	0	0	0	0	0	0	1	1	0	0
<u>Motorcycle Crashes</u>												
Fatal	1	1	0	0	0	0	0	0	1	1	0	0
Non Fatal Injury	3	4	5	6	4	5	6	7	3	5	4	5
PDO	0		1		1		0		0		0	
Total	4	5	6	6	5	5	6	7	4	6	5	6

County Ranking 50 42 38 36 32

General Information

Population (2004)	20,048	80	81
Registered Vehicles (2004)	18,538	85	84
Estimated Avg. Annual Miles Traveled (100 MVMT) (2004)	2.66	81	78

Ranking
2004 2005

Comprehensive Crash Cost

(Based on a 3 Year Average of All Reported Crashes in 2005 Dollars)

Average Annual Cost	\$47,251,667	74	67
Average Cost Per Crash	\$105,394	5	1
Average Cost Per Person	\$2,357	9	3
Average Cost Per Vehicle	\$2,549	10	2
Average Cost / 100 Miles Traveled	\$17.78	10	5

Ranking
2004 2005

Crash Rates

(Based on a 3 Year Average of All Reported Crashes)

Total Crash Rate (/100 MVMT)	168.71	77	86
Fatal Crash Rate (/100 MVMT)	3.76	4	3
Non Fatal Injury Crash Rate (/100 MVMT)	47.29	94	96
Crash Injuries Per 1000 People	10.82	91	88
Fatal Crash Injuries Per 1000 People	0.63	4	1
Crashes Per 1000 Reg. Veh.	24.18	67	70
Fatal Crashes Per 1000 Reg. Veh.	0.54	6	1
Percent Alcohol Related Crashes	5.7%	35	30
Severity Index	5.88	28	21

Time To Next....

Crash	19.5 Hours
Fatal Injury	691.6 Hours
Injury	40.4 Hours
Crash Cost Per Hour	\$5,394

Washington County



Reportable	2001		2002		2003		2004		2005		5 Year Avg.	
	Crashes	Injuries	Crashes	Injuries	Crashes	Injuries	Crashes	Injuries	Crashes	Injuries	Crashes	Injuries
Fatal	3	3	4	4	1	1	1	1	4	5	3	3
Non Fatal Injury	119	202	103	211	124	210	117	198	81	148	109	194
PDO	178		169		171		214		185		183	
Total	300	205	276	215	296	211	332	199	270	153	295	197
<u>Alcohol Related Crashes</u>												
Fatal	0	0	3	3	0	0	0	0	1	1	1	1
Non Fatal Injury	14	19	6	16	9	21	11	21	7	9	9	17
PDO	2		3		4		0		6		3	
Total	16	19	12	19	13	21	11	21	14	10	13	18
<u>Percent Alcohol Related</u>												
Fatal	0.0%	0.0%	75.0%	75.0%	0.0%	0.0%	0.0%	0.0%	25.0%	20.0%	30.8%	28.6%
Non Fatal Injury	11.8%	9.4%	5.8%	7.6%	7.3%	10.0%	9.4%	10.6%	8.6%	6.1%	8.6%	8.9%
Total	5.3%	9.3%	4.3%	8.8%	4.4%	10.0%	3.3%	10.6%	5.2%	6.5%	4.5%	9.2%
<u>Pedestrian Crashes</u>												
Fatal	0	0	1	1	0	0	1	1	0	0	0	0
Non Fatal Injury	2	2	3	5	2	5	3	3	2	5	2	4
PDO	0		0		0		0		0		0	
Total	2	2	4	6	2	5	4	4	2	5	3	4
<u>Bicycle Crashes</u>												
Fatal	0	0	0	0	0	0	0	0	0	0	0	0
Non Fatal Injury	3	3	1	1	1	1	2	2	4	4	2	2
PDO	0		0		0		0		0		0	
Total	3	3	1	1	1	1	2	2	4	4	2	2
<u>Motorcycle Crashes</u>												
Fatal	1	1	1	1	0	0	0	0	0	0	0	0
Non Fatal Injury	5	5	1	4	1	1	1	1	2	5	2	3
PDO	1		0		0		0		0		0	
Total	7	6	2	5	1	1	1	1	2	5	3	4

County Ranking 62 60 72 85 90

General Information

Population (2004)	13,448	89	89
Registered Vehicles (2004)	13,000	91	93
Estimated Avg. Annual Miles Traveled (100 MVMT) (2004)	1.79	89	88

Ranking
2004 2005

Comprehensive Crash Cost

(Based on a 3 Year Average of All Reported Crashes in 2005 Dollars)

Average Annual Cost	\$14,455,833	95	94
Average Cost Per Crash	\$46,283	66	61
Average Cost Per Person	\$1,075	88	85
Average Cost Per Vehicle	\$1,112	80	81
Average Cost / 100 Miles Traveled	\$8.07	85	88

Ranking
2004 2005

Crash Rates

(Based on a 3 Year Average of All Reported Crashes)

Total Crash Rate (/100 MVMT)	174.45	72	81
Fatal Crash Rate (/100 MVMT)	1.12	79	87
Non Fatal Injury Crash Rate (/100 MVMT)	61.81	64	73
Crash Injuries Per 1000 People	14.35	37	50
Fatal Crash Injuries Per 1000 People	0.17	84	72
Crashes Per 1000 Reg. Veh.	24.03	68	71
Fatal Crashes Per 1000 Reg. Veh.	0.15	82	76
Percent Alcohol Related Crashes	4.1%	97	93
Severity Index	5.13	57	52

Time To Next....

Crash	28.0	Hours
Fatal Injury	3,754.3	Hours
Injury	45.4	Hours
Crash Cost Per Hour	\$1,650	

Watauga County



Reportable	2001		2002		2003		2004		2005		5 Year Avg.	
	Crashes	Injuries	Crashes	Injuries	Crashes	Injuries	Crashes	Injuries	Crashes	Injuries	Crashes	Injuries
Fatal	8	9	5	5	9	9	6	6	8	9	7	8
Non Fatal Injury	455	663	491	730	450	638	411	569	384	615	438	643
PDO	973		1,060		1,132		939		965		1,014	
Total	1,436	672	1,556	735	1,591	647	1,356	575	1,357	624	1,459	651
<u>Alcohol Related Crashes</u>												
Fatal	1	1	1	1	4	4	1	1	2	2	2	2
Non Fatal Injury	43	63	38	64	36	51	35	54	28	44	36	55
PDO	49		46		50		48		42		47	
Total	93	64	85	65	90	55	84	55	72	46	85	57
<u>Percent Alcohol Related</u>												
Fatal	12.5%	11.1%	20.0%	20.0%	44.4%	44.4%	16.7%	16.7%	25.0%	22.2%	25.0%	23.7%
Non Fatal Injury	9.5%	9.5%	7.7%	8.8%	8.0%	8.0%	8.5%	9.5%	7.3%	7.2%	8.2%	8.6%
Total	6.5%	9.5%	5.5%	8.8%	5.7%	8.5%	6.2%	9.6%	5.3%	7.4%	5.8%	8.8%
<u>Pedestrian Crashes</u>												
Fatal	0	0	1	1	0	0	1	1	0	0	0	0
Non Fatal Injury	14	22	7	7	6	7	6	7	4	4	7	9
PDO	0		0		0		0		0		0	
Total	14	22	8	8	6	7	7	8	4	4	8	10
<u>Bicycle Crashes</u>												
Fatal	0	0	0	0	0	0	0	0	0	0	0	0
Non Fatal Injury	2	2	5	5	4	4	3	3	4	4	4	4
PDO	0		0		1		0		0		0	
Total	2	2	5	5	5	4	3	3	4	4	4	4
<u>Motorcycle Crashes</u>												
Fatal	1	1	0	0	2	2	0	0	1	1	1	1
Non Fatal Injury	13	13	15	18	9	12	17	20	12	15	13	16
PDO	3		5		5		2		2		3	
Total	17	14	20	18	16	14	19	20	15	16	17	16

County Ranking 15 17 27 31 24

General Information

Population (2004)	42,849	58	58
Registered Vehicles (2004)	39,146	62	62
Estimated Avg. Annual Miles Traveled (100 MVMT) (2004)	4.13	64	63

Ranking
2004 2005

Comprehensive Crash Cost

(Based on a 3 Year Average of All Reported Crashes in 2005 Dollars)

Average Annual Cost	\$58,987,833	59	57
Average Cost Per Crash	\$27,698	97	97
Average Cost Per Person	\$1,377	51	44
Average Cost Per Vehicle	\$1,507	38	33
Average Cost / 100 Miles Traveled	\$14.27	23	18

Ranking
2004 2005

Crash Rates

(Based on a 3 Year Average of All Reported Crashes)

Total Crash Rate (/100 MVMT)	515.25	1	1
Fatal Crash Rate (/100 MVMT)	1.85	61	38
Non Fatal Injury Crash Rate (/100 MVMT)	105.41	8	9
Crash Injuries Per 1000 People	14.97	38	41
Fatal Crash Injuries Per 1000 People	0.19	81	63
Crashes Per 1000 Reg. Veh.	54.40	3	3
Fatal Crashes Per 1000 Reg. Veh.	0.20	68	48
Percent Alcohol Related Crashes	4.6%	77	72
Severity Index	3.28	98	98

Time To Next....

Crash	4.1 Hours
Fatal Injury	1,095.0 Hours
Injury	13.7 Hours
Crash Cost Per Hour	\$6,734

Wayne County



Reportable	2001		2002		2003		2004		2005		5 Year Avg.	
	Crashes	Injuries	Crashes	Injuries	Crashes	Injuries	Crashes	Injuries	Crashes	Injuries	Crashes	Injuries
Fatal	24	25	28	30	28	31	17	20	18	19	23	25
Non Fatal Injury	1,064	1,823	1,067	1,776	1,049	1,786	1,114	1,786	1,046	1,669	1,068	1,768
PDO	1,520		1,618		1,697		1,601		1,544		1,596	
Total	2,608	1,848	2,713	1,806	2,774	1,817	2,732	1,806	2,608	1,688	2,687	1,793
<u>Alcohol Related Crashes</u>												
Fatal	4	4	6	7	7	7	5	5	7	7	6	6
Non Fatal Injury	84	131	84	132	76	128	88	123	68	94	80	122
PDO	104		69		62		58		62		71	
Total	192	135	159	139	145	135	151	128	137	101	157	128
<u>Percent Alcohol Related</u>												
Fatal	16.7%	16.0%	21.4%	23.3%	25.0%	22.6%	29.4%	25.0%	38.9%	36.8%	25.2%	24.0%
Non Fatal Injury	7.9%	7.2%	7.9%	7.4%	7.2%	7.2%	7.9%	6.9%	6.5%	5.6%	7.5%	6.9%
Total	7.4%	7.3%	5.9%	7.7%	5.2%	7.4%	5.5%	7.1%	5.3%	6.0%	5.8%	7.1%
<u>Pedestrian Crashes</u>												
Fatal	2	2	2	2	4	4	1	1	1	1	2	2
Non Fatal Injury	8	13	21	26	21	27	19	28	20	23	18	23
PDO	0		1		0		3		0		1	
Total	10	15	24	28	25	31	23	29	21	24	21	25
<u>Bicycle Crashes</u>												
Fatal	2	2	0	0	1	1	0	0	1	1	1	1
Non Fatal Injury	10	10	1	1	13	13	5	6	9	9	8	8
PDO	0		0		0		1		1		0	
Total	12	12	1	1	14	14	6	6	11	10	9	9
<u>Motorcycle Crashes</u>												
Fatal	1	1	4	4	2	2	1	1	1	1	2	2
Non Fatal Injury	30	33	22	28	29	34	31	35	31	35	29	33
PDO	7		3		6		9		8		7	
Total	38	34	29	32	37	36	41	36	40	36	37	35

County Ranking 34 31 13 19 29

General Information

Population (2004)	115,062	23	23
Registered Vehicles (2004)	102,702	21	21
Estimated Avg. Annual Miles Traveled (100 MVMT) (2004)	12.10	26	25

Crash Rates

(Based on a 3 Year Average of All Reported Crashes)

Total Crash Rate (/100 MVMT)	271.41	19	26
Fatal Crash Rate (/100 MVMT)	1.74	25	47
Non Fatal Injury Crash Rate (/100 MVMT)	91.10	15	23
Crash Injuries Per 1000 People	15.73	34	34
Fatal Crash Injuries Per 1000 People	0.20	46	53
Crashes Per 1000 Reg. Veh.	31.98	26	28
Fatal Crashes Per 1000 Reg. Veh.	0.20	34	43
Percent Alcohol Related Crashes	4.8%	63	56
Severity Index	5.11	47	53

Comprehensive Crash Cost

(Based on a 3 Year Average of All Reported Crashes in 2005 Dollars)

Average Annual Cost	\$148,329,167	18	24
Average Cost Per Crash	\$45,163	57	66
Average Cost Per Person	\$1,289	44	52
Average Cost Per Vehicle	\$1,444	31	42
Average Cost / 100 Miles Traveled	\$12.26	20	37

Time To Next....

Crash	2.7 Hours
Fatal Injury	375.4 Hours
Injury	4.8 Hours
Crash Cost Per Hour	\$16,933

Wilkes County



Reportable	2001		2002		2003		2004		2005		5 Year Avg.	
	Crashes	Injuries	Crashes	Injuries	Crashes	Injuries	Crashes	Injuries	Crashes	Injuries	Crashes	Injuries
Fatal	12	12	20	27	11	12	8	9	9	10	12	14
Non Fatal Injury	774	1,204	741	1,171	698	1,063	658	1,040	585	867	691	1,069
PDO	888		881		1,123		1,011		929		966	
Total	1,674	1,216	1,642	1,198	1,832	1,075	1,677	1,049	1,523	877	1,670	1,083
<u>Alcohol Related Crashes</u>												
Fatal	4	4	2	2	1	1	1	1	3	4	2	2
Non Fatal Injury	66	99	84	141	49	82	62	94	49	72	62	98
PDO	34		24		31		30		29		30	
Total	104	103	110	143	81	83	93	95	81	76	94	100
<u>Percent Alcohol Related</u>												
Fatal	33.3%	33.3%	10.0%	7.4%	9.1%	8.3%	12.5%	11.1%	33.3%	40.0%	18.3%	17.1%
Non Fatal Injury	8.5%	8.2%	11.3%	12.0%	7.0%	7.7%	9.4%	9.0%	8.4%	8.3%	9.0%	9.1%
Total	6.2%	8.5%	6.7%	11.9%	4.4%	7.7%	5.5%	9.1%	5.3%	8.7%	5.6%	9.2%
<u>Pedestrian Crashes</u>												
Fatal	2	2	0	0	2	2	0	0	0	0	1	1
Non Fatal Injury	6	7	5	8	4	6	6	10	3	3	5	7
PDO	0		0		0		0		0		0	
Total	8	9	5	8	6	8	6	10	3	3	6	8
<u>Bicycle Crashes</u>												
Fatal	0	0	0	0	0	0	0	0	1	1	0	0
Non Fatal Injury	4	4	4	4	3	3	3	4	1	2	3	3
PDO	0		0		0		0		0		0	
Total	4	4	4	4	3	3	3	4	2	3	3	4
<u>Motorcycle Crashes</u>												
Fatal	1	1	2	2	0	0	1	1	1	1	1	1
Non Fatal Injury	22	25	30	39	23	26	19	28	23	27	23	29
PDO	1		1		3		0		2		1	
Total	24	26	33	41	26	26	20	29	26	28	26	30

County Ranking 29 7 17 25 61

General Information

		Ranking	
		2004	2005
Population (2004)	66,958	37	37
Registered Vehicles (2004)	72,840	36	36
Estimated Avg. Annual Miles Traveled (100 MVMT) (2004)	7.24	40	44

Comprehensive Crash Cost

		Ranking	
	(Based on a 3 Year Average of All Reported Crashes in 2005 Dollars)	2004	2005
Average Annual Cost	\$81,438,000	37	47
Average Cost Per Crash	\$44,332	49	69
Average Cost Per Person	\$1,216	39	60
Average Cost Per Vehicle	\$1,118	54	78
Average Cost / 100 Miles Traveled	\$11.24	30	53

Crash Rates

(Based on a 3 Year Average of All Reported Crashes)

Total Crash Rate (/100 MVMT)	253.62	33	32
Fatal Crash Rate (/100 MVMT)	1.38	44	68
Non Fatal Injury Crash Rate (/100 MVMT)	91.72	14	22
Crash Injuries Per 1000 People	15.28	29	39
Fatal Crash Injuries Per 1000 People	0.16	44	79
Crashes Per 1000 Reg. Veh.	25.22	60	65
Fatal Crashes Per 1000 Reg. Veh.	0.14	57	88
Percent Alcohol Related Crashes	4.9%	42	53
Severity Index	5.63	20	30

Time To Next....

Crash	4.8 Hours
Fatal Injury	796.4 Hours
Injury	8.6 Hours
Crash Cost Per Hour	\$9,297

Wilson County



Reportable	2001		2002		2003		2004		2005		5 Year Avg.	
	Crashes	Injuries	Crashes	Injuries	Crashes	Injuries	Crashes	Injuries	Crashes	Injuries	Crashes	Injuries
Fatal	17	19	15	15	18	18	17	18	21	27	18	19
Non Fatal Injury	901	1,555	926	1,583	868	1,445	911	1,559	749	1,275	871	1,483
PDO	1,116		1,177		1,360		1,324		1,277		1,251	
Total	2,034	1,574	2,118	1,598	2,246	1,463	2,252	1,577	2,047	1,302	2,139	1,503
<u>Alcohol Related Crashes</u>												
Fatal	3	3	5	5	3	3	3	3	5	8	4	4
Non Fatal Injury	87	127	61	113	56	98	76	118	60	105	68	112
PDO	65		56		42		34		49		49	
Total	155	130	122	118	101	101	113	121	114	113	121	117
<u>Percent Alcohol Related</u>												
Fatal	17.6%	15.8%	33.3%	33.3%	16.7%	16.7%	17.6%	16.7%	23.8%	29.6%	21.6%	22.7%
Non Fatal Injury	9.7%	8.2%	6.6%	7.1%	6.5%	6.8%	8.3%	7.6%	8.0%	8.2%	7.8%	7.6%
Total	7.6%	8.3%	5.8%	7.4%	4.5%	6.9%	5.0%	7.7%	5.6%	8.7%	5.7%	7.8%
<u>Pedestrian Crashes</u>												
Fatal	2	2	0	0	1	1	2	2	2	2	1	1
Non Fatal Injury	33	36	18	18	27	28	21	21	22	25	24	26
PDO	0		0		0		0		1		0	
Total	35	38	18	18	28	29	23	23	25	27	26	27
<u>Bicycle Crashes</u>												
Fatal	1	1	0	0	1	1	0	0	0	0	0	0
Non Fatal Injury	9	10	9	9	10	12	12	13	11	11	10	11
PDO	0		0		0		1		0		0	
Total	10	11	9	9	11	13	13	13	11	11	11	11
<u>Motorcycle Crashes</u>												
Fatal	0	0	0	0	0	0	0	0	1	1	0	0
Non Fatal Injury	16	20	22	25	20	28	22	22	20	22	20	23
PDO	3		1		4		4		4		3	
Total	19	20	23	25	24	28	26	22	25	23	23	24

County Ranking 10 19 15 17 10

General Information

Population (2004)	76,272	34	34
Registered Vehicles (2004)	68,096	37	38
Estimated Avg. Annual Miles Traveled (100 MVMT) (2004)	9.81	29	31

Ranking
2004 2005

Comprehensive Crash Cost

(Based on a 3 Year Average of All Reported Crashes in 2005 Dollars)

Average Annual Cost	\$125,515,167	28	27
Average Cost Per Crash	\$40,480	83	79
Average Cost Per Person	\$1,646	22	17
Average Cost Per Vehicle	\$1,843	19	16
Average Cost / 100 Miles Traveled	\$12.80	42	29

Ranking
2004 2005

Crash Rates

(Based on a 3 Year Average of All Reported Crashes)

Total Crash Rate (/100 MVMT)	316.14	12	12
Fatal Crash Rate (/100 MVMT)	1.94	49	29
Non Fatal Injury Crash Rate (/100 MVMT)	89.66	24	29
Crash Injuries Per 1000 People	19.69	6	6
Fatal Crash Injuries Per 1000 People	0.28	49	25
Crashes Per 1000 Reg. Veh.	45.53	5	5
Fatal Crashes Per 1000 Reg. Veh.	0.28	30	22
Percent Alcohol Related Crashes	4.1%	93	91
Severity Index	4.05	91	91

Time To Next....

Crash	2.8 Hours
Fatal Injury	410.6 Hours
Injury	5.8 Hours
Crash Cost Per Hour	\$14,328

Yadkin County



Reportable	2001		2002		2003		2004		2005		5 Year Avg.	
	Crashes	Injuries	Crashes	Injuries	Crashes	Injuries	Crashes	Injuries	Crashes	Injuries	Crashes	Injuries
Fatal	3	4	8	9	8	8	4	4	8	8	6	7
Non Fatal Injury	271	415	252	396	260	422	267	401	264	393	263	405
PDO	579		632		586		569		496		572	
Total	853	419	892	405	854	430	840	405	768	401	841	412
<u>Alcohol Related Crashes</u>												
Fatal	0	0	1	1	1	1	0	0	2	2	1	1
Non Fatal Injury	36	52	13	16	21	30	24	36	17	22	22	31
PDO	35		24		14		14		15		20	
Total	71	52	38	17	36	31	38	36	34	24	43	32
<u>Percent Alcohol Related</u>												
Fatal	0.0%	0.0%	12.5%	11.1%	12.5%	12.5%	0.0%	0.0%	25.0%	25.0%	12.9%	12.1%
Non Fatal Injury	13.3%	12.5%	5.2%	4.0%	8.1%	7.1%	9.0%	9.0%	6.4%	5.6%	8.4%	7.7%
Total	8.3%	12.4%	4.3%	4.2%	4.2%	7.2%	4.5%	8.9%	4.4%	6.0%	5.2%	7.8%
<u>Pedestrian Crashes</u>												
Fatal	0	0	0	0	0	0	1	1	0	0	0	0
Non Fatal Injury	1	1	2	2	2	5	2	4	2	2	2	3
PDO	0		0		0		0		0		0	
Total	1	1	2	2	2	5	3	5	2	2	2	3
<u>Bicycle Crashes</u>												
Fatal	0	0	0	0	0	0	0	0	0	0	0	0
Non Fatal Injury	0	0	2	2	2	2	0	0	0	0	1	1
PDO	0		0		0		0		0		0	
Total	0	0	2	2	2	2	0	0	0	0	1	1
<u>Motorcycle Crashes</u>												
Fatal	0	0	0	0	2	2	0	0	0	0	0	0
Non Fatal Injury	14	16	4	4	6	9	5	6	14	16	9	10
PDO	2		1		0		0		1		1	
Total	16	16	5	4	8	11	5	6	15	16	10	11

County Ranking 77 84 95 97 96

General Information

Population (2004)	37,088	62	62
Registered Vehicles (2004)	41,236	57	57
Estimated Avg. Annual Miles Traveled (100 MVMT) (2004)	5.57	56	55

Ranking
2004 **2005**

\$\$ Comprehensive Crash Cost \$\$

(Based on a 3 Year Average of All Reported Crashes in 2005 Dollars)

Ranking
2004 **2005**

Average Annual Cost	\$43,737,000	71	72
Average Cost Per Crash	\$47,283	63	56
Average Cost Per Person	\$1,179	63	68
Average Cost Per Vehicle	\$1,061	86	89
Average Cost / 100 Miles Traveled	\$7.85	88	90

Crash Rates

(Based on a 3 Year Average of All Reported Crashes)

Total Crash Rate (/100 MVMT)	166.11	82	90
Fatal Crash Rate (/100 MVMT)	1.20	77	82
Non Fatal Injury Crash Rate (/100 MVMT)	48.66	95	94
Crash Injuries Per 1000 People	11.36	84	85
Fatal Crash Injuries Per 1000 People	0.18	62	68
Crashes Per 1000 Reg. Veh.	22.43	73	76
Fatal Crashes Per 1000 Reg. Veh.	0.16	69	73
Percent Alcohol Related Crashes	4.3%	91	87
Severity Index	4.58	78	74

Time To Next....

Crash	9.5 Hours
Fatal Injury	1,314.0 Hours
Injury	20.8 Hours
Crash Cost Per Hour	\$4,993

Yancey County



Reportable	2001		2002		2003		2004		2005		5 Year Avg.	
	Crashes	Injuries	Crashes	Injuries	Crashes	Injuries	Crashes	Injuries	Crashes	Injuries	Crashes	Injuries
Fatal	1	2	3	4	0	0	4	5	2	4	2	3
Non Fatal Injury	96	149	106	159	91	134	106	160	83	138	96	148
PDO	184		171		183		161		169		174	
Total	281	151	280	163	274	134	271	165	254	142	272	151
<u>Alcohol Related Crashes</u>												
Fatal	1	2	1	2	0	0	1	1	0	0	1	1
Non Fatal Injury	10	20	11	17	8	14	9	15	7	10	9	15
PDO	9		9		7		7		10		8	
Total	20	22	21	19	15	14	17	16	17	10	18	16
<u>Percent Alcohol Related</u>												
Fatal	100.0%	100.0%	33.3%	50.0%	0.0%	0.0%	25.0%	20.0%	0.0%	0.0%	30.0%	33.3%
Non Fatal Injury	10.4%	13.4%	10.4%	10.7%	8.8%	10.4%	8.5%	9.4%	8.4%	7.2%	9.3%	10.3%
Total	7.1%	14.6%	7.5%	11.7%	5.5%	10.4%	6.3%	9.7%	6.7%	7.0%	6.6%	10.7%
<u>Pedestrian Crashes</u>												
Fatal	0	0	0	0	0	0	0	0	0	0	0	0
Non Fatal Injury	0	0	1	1	1	1	1	1	0	0	1	1
PDO	0		0		0		0		0		0	
Total	0	0	1	1	1	1	1	1	0	0	1	1
<u>Bicycle Crashes</u>												
Fatal	0	0	0	0	0	0	0	0	0	0	0	0
Non Fatal Injury	0	0	0	0	0	0	0	0	0	0	0	0
PDO	0		0		0		0		0		0	
Total	0	0	0	0	0	0	0	0	0	0	0	0
<u>Motorcycle Crashes</u>												
Fatal	0	0	0	0	0	0	1	1	0	0	0	0
Non Fatal Injury	6	7	1	1	8	12	6	9	6	8	5	7
PDO	1		2		3		0		3		2	
Total	7	7	3	1	11	12	7	10	9	8	7	8

County Ranking 92 96 100 99 98

General Information

Population (2004)	18,057	86	85
Registered Vehicles (2004)	19,272	83	83
Estimated Avg. Annual Miles Traveled (100 MVMT) (2004)	1.64	88	89

Comprehensive Crash Cost

(Based on a 3 Year Average of All Reported Crashes in 2005 Dollars)

Average Annual Cost	\$13,554,000	94	95
Average Cost Per Crash	\$48,465	53	51
Average Cost Per Person	\$751	97	100
Average Cost Per Vehicle	\$703	99	100
Average Cost / 100 Miles Traveled	\$8.26	86	87

Crash Rates

(Based on a 3 Year Average of All Reported Crashes)

Total Crash Rate (/100 MVMT)	170.43	86	84
Fatal Crash Rate (/100 MVMT)	1.22	71	80
Non Fatal Injury Crash Rate (/100 MVMT)	57.89	76	80
Crash Injuries Per 1000 People	8.23	98	100
Fatal Crash Injuries Per 1000 People	0.17	75	76
Crashes Per 1000 Reg. Veh.	14.51	100	100
Fatal Crashes Per 1000 Reg. Veh.	0.10	92	95
Percent Alcohol Related Crashes	6.3%	19	15
Severity Index	4.54	75	77

Time To Next....

Crash	31.3	Hours
Fatal Injury	2,920.0	Hours
Injury	58.9	Hours
Crash Cost Per Hour	\$1,547	

2002 Through 2005 County Rankings

County	2002	2003	2004	2005	County	2002	2003	2004	2005
Robeson	2	2	1	1	Pender	63	60	68	49
Graham	12	4	5	2	Jackson	64	69	56	52
Columbus	3	3	2	3	Person	85	46	61	53
Hertford	1	1	3	3	Caldwell	40	66	66	54
Hoke	9	7	4	5	Stokes	80	67	58	55
Sampson	5	6	8	6	Alexander	75	74	49	56
Gates	6	5	6	7	Carteret	65	80	76	57
Bladen	10	8	7	8	Alamance	53	50	63	58
Beaufort	15	11	13	9	Catawba	35	59	52	58
Wilson	19	15	17	10	Dare	7	17	25	60
Bertie	10	12	10	11	Buncombe	72	78	71	61
Lenoir	13	13	15	12	Wilkes	76	73	67	61
Harnett	7	10	12	13	Perquimans	93	77	59	63
Richmond	24	23	9	13	Stanly	78	84	72	64
Northampton	21	18	16	15	Jones	22	19	57	65
Scotland	15	23	11	16	Union	58	70	63	65
Lee	28	20	14	17	Swain	57	58	54	67
Nash	17	16	18	18	Vance	87	91	95	67
Duplin	4	9	20	19	Cleveland	35	62	65	69
Halifax	29	28	21	20	Davidson	83	81	77	70
Anson	14	21	27	21	Cabarrus	61	64	69	71
Cumberland	44	36	28	22	Randolph	49	68	62	72
Franklin	23	22	23	23	Chowan	81	48	50	73
Watauga	17	27	31	24	Forsyth	73	75	74	74
New Hanover	46	41	33	25	Caswell	74	65	79	75
Greene	26	26	30	26	Rowan	68	86	81	76
Martin	82	30	24	27	Macon	91	93	93	77
Pitt	35	31	34	28	Alleghany	38	56	46	78
Wayne	31	13	19	29	Currituck	41	40	70	78
Edgecombe	58	51	32	30	Transylvania	97	94	90	80
Johnston	33	35	26	31	Wake	79	83	78	81
Warren	42	38	36	32	Madison	86	88	82	82
Clay	25	33	29	33	Pasquotank	66	82	83	83
Tyrrell	62	54	55	34	Pamlico	48	57	60	84
Onslow	55	43	35	35	Craven	98	98	92	85
Chatham	67	47	45	36	Mitchell	94	92	89	86
Henderson	76	79	75	36	Montgomery	43	63	73	87
Burke	30	25	38	38	Ashe	46	71	87	88
Guilford	34	37	43	39	Granville	70	85	80	89
Iredell	71	60	41	40	Washington	60	72	85	90
Durham	52	49	42	41	Davie	99	90	88	91
Moore	54	45	47	42	Orange	89	87	94	92
Surry	32	42	40	43	McDowell	69	55	84	93
Rutherford	19	32	44	44	Haywood	92	96	96	94
Brunswick	27	34	51	45	Avery	95	99	98	95
Cherokee	39	29	22	46	Yadkin	84	95	97	96
Mecklenburg	50	53	48	47	Camden	88	97	86	97
Rockingham	51	39	39	47	Yancey	96	100	99	98
Gaston	56	52	53	49	Polk	100	89	91	99
Lincoln	63	60	68	49	Hyde	90	76	100	100

This ranking of counties is based on several factors including reported crashes, crash severity, crash rates based on population, registered vehicles and estimated vehicle miles traveled. For a complete listing of factors and data, contact Brian Murphy, PE with the Traffic Safety Systems Management Unit in the Department of Transportation.

2005 Ranking of Cities with Populations of 10,000 or More

Based on All Reported Crashes From January 1, 2003 through December 31, 2005

City	Total Crashes	% Alcohol Related Crashes	Fatal Crashes	Non-Fatal Injury Crashes	Ranking				City	Total Crashes	% Alcohol Related Crashes	Fatal Crashes	Non-Fatal Injury Crashes	Ranking			
					2002	2003	2004	2005						2002	2003	2004	2005
WILMINGTON	14,016	4.31%	39	4,948	6	5	1	1	JACKSONVILLE	6,956	4.15%	14	1,792	34	29	35	36
CHARLOTTE	94,797	3.47%	168	25,957	2	4	2	2	KANNAPOLIS	3,481	3.99%	12	961	40	34	38	36
ASHEVILLE	8,835	4.89%	31	3,574	7	8	2	3	THOMASVILLE	2,431	3.99%	11	625	50	36	31	36
FAYETTEVILLE	19,191	3.00%	59	5,489	5	2	2	4	GARNER	2,648	3.29%	6	683	33	26	29	39
GASTONIA	13,507	3.35%	30	3,502	4	3	5	5	CARY	10,788	2.55%	12	2,101	41	37	37	40
GREENSBORO	25,269	3.73%	67	9,327	1	1	5	6	SMITHFIELD	2,780	2.91%	2	500	25	30	30	41
LUMBERTON	4,728	2.81%	13	1,405	9	6	8	7	ALBEMARLE	1,793	3.12%	4	551	39	44	42	42
STATESVILLE	2,895	3.77%	13	1,235	23	25	17	8	EDEN	1,222	6.06%	5	463	49	39	39	43
DURHAM	32,925	2.71%	61	6,764	11	12	9	9	INDIAN TRAIL	1,686	3.14%	4	511	52	50	46	44
HICKORY	10,863	2.56%	11	2,213	3	7	7	10	ROANOKE RAPIDS	1,329	3.69%	4	505	46	43	47	45
BURLINGTON	5,771	4.70%	17	1,903	7	9	14	11	MINT HILL	1,118	4.65%	10	288	45	46	39	46
MONROE	4,098	4.37%	12	1,297	14	21	12	12	KINGS MOUNTAIN	1,415	2.90%	5	264	38	42	48	47
CONCORD	7,172	3.81%	20	2,235	13	11	11	13	NEWTON	1,323	4.23%	5	349	35	33	36	48
HIGH POINT	7,448	4.71%	28	3,041	15	13	15	14	GRAHAM	1,657	3.98%	3	424	51	53	51	49
SANFORD	3,611	3.85%	14	872	21	9	10	14	CHAPEL HILL	4,005	4.47%	4	1,000	44	47	49	50
RALEIGH	52,073	3.04%	70	10,353	10	15	13	16	REIDSVILLE	1,251	4.56%	4	387	54	54	53	50
LEXINGTON	2,327	4.47%	15	768	27	27	25	17	NEW BERN	2,018	3.57%	4	600	55	58	58	52
ASHEBORO	3,043	2.46%	9	962	30	31	22	18	CLEMMONS	1,467	3.48%	5	391	58	56	54	53
GREENVILLE	8,523	3.77%	17	2,382	22	19	18	19	HENDERSON	1,493	3.95%	4	431	48	51	54	54
WINSTON-SALEM	21,469	3.88%	45	6,138	12	14	16	20	BOONE	3,525	3.12%	1	415	43	49	50	55
MORGANTON	2,341	4.06%	7	717	24	19	21	21	CLAYTON	1,320	3.03%	1	374	--	--	52	56
ROCKY MOUNT	8,203	3.43%	11	1,897	16	16	19	22	LAURINBURG	700	3.14%	4	364	53	55	57	56
SHELBY	3,116	3.02%	5	987	18	16	20	23	ELIZABETH CITY	1,937	3.61%	1	509	47	48	56	58
KERNERSVILLE	2,379	4.46%	10	706	28	22	26	24	FUQUAY-VARINA	1,493	2.55%	1	305	--	--	--	59
MOORESVILLE	3,051	3.90%	5	898	56	52	43	25	WAKE FOREST	1,214	2.55%	2	328	63	61	60	60
WILSON	6,313	3.14%	11	1,535	17	18	23	26	HOPE MILLS	977	2.76%	2	288	59	60	59	61
LENOIR	2,149	4.09%	7	662	26	40	41	27	APEX	1,882	3.56%	2	410	61	64	64	62
SALISBURY	4,121	2.40%	6	1,075	19	24	32	28	PINEHURST	795	3.40%	1	256	--	57	61	63
GOLDSBORO	4,758	3.32%	9	1,299	28	28	24	29	LEWISVILLE	548	5.47%	2	150	--	--	--	64
HENDERSONVILLE	2,977	3.33%	2	771	20	23	34	30	MORRISVILLE	1,122	2.76%	1	249	--	--	62	65
KINSTON	1,988	4.02%	6	938	36	35	27	31	TARBORO	411	4.87%	1	199	57	59	63	66
SOUTHERN PINES	1,179	2.88%	8	424	32	41	28	32	CORNELIUS	1,085	5.71%	2	207	61	65	66	67
LINCOLNTON	1,290	4.26%	5	412	42	45	44	33	HAVELOCK	1,216	4.03%	2	245	64	66	67	68
HUNTERSVILLE	2,788	4.77%	11	782	37	38	45	34	CARRBORO	504	7.54%	0	160	60	62	65	69
MATTHEWS	3,524	3.01%	6	833	31	32	33	35	HOLLY SPRINGS	651	5.07%	2	147	--	62	68	70

This ranking of cities is based on several factors including reported crashes, crash severity, and crash rates based on population. For a complete listing of factors and data, contact Brian Murphy, PE with the Traffic Safety Systems Management Unit in the Department of Transportation.

2005 Ranking of Cities with Populations of Less Than 10,000

Based on All Reported Crashes From January 1, 2003 through December 31, 2005

City	Total Crashes	% Alcohol Related Crashes	Fatal Crashes	Non-Fatal Injury Crashes	Ranking				City	Total Crashes	% Alcohol Related Crashes	Fatal Crashes	Non-Fatal Injury Crashes	Ranking			
					2002	2003	2004	2005						2002	2003	2004	2005
WILKESBORO	852	2.82%	3	248	13	6	2	1	MIDLAND	168	5.36%	3	57	283	142	70	50
MOREHEAD CITY	1,684	3.74%	5	442	11	4	3	2	MURPHY	343	5.25%	0	100	37	21	25	51
MOUNTAIN	1,113	5.12%	5	402	4	3	4	3	LELAND	496	4.23%	1	141	30	35	30	52
WASHINGTON	1,242	2.74%	4	505	12	8	5	4	JAMESTOWN	341	4.11%	1	101	93	100	78	53
FOREST CITY	981	3.06%	7	289	18	13	7	5	STEDMAN	78	5.13%	1	35	229	76	63	54
WHITEVILLE	931	2.15%	2	351	1	1	1	6	KING	510	5.29%	5	101	63	34	35	55
CLINTON	1,037	2.41%	5	390	26	18	16	7	BRYSON CITY	343	2.92%	1	56	17	23	60	56
ABERDEEN	776	3.61%	4	223	25	7	8	8	LOUISBURG	489	4.09%	0	148	6	9	20	57
TRINITY	650	6.15%	6	224	3	5	9	9	DALLAS	634	2.05%	0	182	41	68	68	58
NAGSHEAD	380	8.95%	2	140	2	2	6	10	ELIZABETH TOWN	359	2.23%	1	106	67	47	65	59
LILLINGTON	458	3.49%	3	133	65	63	23	11	FRANKLIN	539	2.60%	0	165	49	48	77	60
WALKERTOWN	571	4.90%	3	183	61	37	15	12	MADISON	501	2.00%	0	118	104	65	36	61
PINEVILLE	1,951	2.87%	2	405	5	15	13	13	KNIGHTDALE	1,102	3.72%	0	230	69	51	54	62
SYLVA	547	3.47%	2	167	13	16	11	14	HARRELLS	34	2.94%	1	19	211	67	53	63
ROCKINGHAM	938	4.26%	3	376	16	27	22	15	FALLSTON	54	9.26%	1	27	118	143	119	64
NORTH WILKESBORO	525	1.71%	1	240	7	10	10	16	WAYNESVILLE	343	5.83%	3	197	187	169	138	65
HAMLET	489	4.50%	4	194	33	11	17	17	CARTHAGE	224	3.57%	1	68	73	43	74	66
LOWELL	293	4.10%	2	113	86	55	40	18	BENSON	314	3.18%	3	63	160	270	96	67
AHOSKIE	576	2.43%	2	194	8	22	12	19	MARSHVILLE	146	2.05%	4	41	143	74	92	68
WADESBORO	513	3.51%	1	240	19	24	27	20	CANTON	435	1.38%	3	72	95	81	79	69
ARCHDALE	870	4.02%	5	244	145	115	41	21	CLARK TON	57	12.28%	1	30	254	131	75	70
DUNN	1,319	2.50%	1	439	10	14	17	22	MEBANE	653	2.60%	3	142	132	114	90	71
CONOVER	1,785	3.31%	2	340	24	25	24	23	WEDDINGTON	564	4.43%	2	157	71	56	57	72
KILLDEVI HILLS	976	8.30%	2	267	31	17	14	24	WILSON MILLS	73	6.85%	4	27	124	70	49	73
SELMA	724	4.28%	3	193	141	78	47	25	TAYLORSVILLE	247	2.43%	1	56	58	50	56	74
RURAL HALL	246	6.50%	4	62	59	19	38	26	ANDREWS	108	10.19%	3	30	201	74	71	75
ZEBULON	553	3.98%	4	127	91	128	46	27	MOUNTHOLLY	820	6.10%	1	219	53	69	55	76
KITTYHAWK	602	5.81%	1	155	15	12	19	28	LUMBER BRIDGE	40	0.00%	1	10	123	61	72	77
PEMBROKE	535	2.24%	1	158	68	46	21	29	RUTHERFORD TON	366	3.83%	1	102	56	40	47	78
BELMONT	1,261	4.60%	3	275	50	53	52	30	OXFORD	456	5.26%	1	160	85	102	73	79
HILLSBOROUGH	528	2.46%	4	133	74	86	29	31	RICHLANDS	160	1.88%	1	33	46	64	83	80
BRIDGETON	51	3.92%	1	25	246	60	44	32	EMERALD ISLE	256	7.42%	2	56	166	148	136	81
SPRING LAKE	1,243	4.10%	2	269	22	26	31	33	UNIONVILLE	280	5.71%	2	104	64	54	67	82
HUDSON	459	3.05%	1	146	70	36	37	34	CLEVELAND	49	0.00%	1	22	110	205	170	83
HILDEBRAN	175	6.29%	2	67	115	49	33	35	LONGVIEW	286	5.24%	3	72	170	151	114	84
SHALLOTTE	223	3.14%	0	96	50	44	42	36	MOCKSVILLE	396	3.28%	1	91	149	111	101	85
STOKESDALE	312	5.77%	1	126	27	72	69	37	MAIDEN	225	5.33%	2	49	194	105	128	86
WINTERVILLE	536	2.99%	4	141	88	52	45	38	CHADBOURN	271	4.43%	0	79	102	116	106	87
ROXBORO	1,213	2.64%	1	298	42	30	32	39	HARMONY	41	2.44%	1	14	159	156	58	88
WILLIAMSTON	359	3.90%	4	133	45	29	26	40	WENTWORTH	229	3.06%	1	73	129	122	150	88
STALLINGS	805	4.97%	2	245	97	58	93	41	FAIRVIEW	131	7.63%	3	50	428	232	115	90
SUMMERFIELD	488	4.51%	3	158	55	42	51	42	ROCKWELL	167	4.19%	1	50	134	157	86	91
BREVARD	773	3.62%	1	225	80	85	49	43	EDENTON	246	4.47%	2	76	140	76	80	92
SILER CITY	907	4.85%	3	206	60	66	64	43	WAXHAW	247	6.07%	1	66	326	279	207	93
RANDLEMAN	517	3.87%	1	112	92	97	66	45	LILESVILLE	32	3.13%	1	13	296	119	91	94
ELKIN	588	2.72%	0	164	23	27	39	46	YADKINVILLE	394	2.03%	0	92	138	141	109	95
NEW LONDON	91	5.49%	1	29	39	33	28	47	SPRUCED PINE	168	7.74%	0	68	161	134	119	96
OAKRIDGE	314	7.64%	2	99	142	104	61	48	PLEASANT GARDEN	173	4.05%	3	63	240	137	113	97
WESLEY CHAPEL	263	4.56%	2	102	206	101	59	48	MARION	561	3.03%	1	116	81	118	87	98

2005 Ranking of Cities with Populations of Less Than 10,000

Based on All Reported Crashes From January 1, 2003 through December 31, 2005

City	Total Crashes	% Alcohol Related Crashes	Fatal Crashes	Non-Fatal Injury Crashes	Ranking			
					2002	2003	2004	2005
BEAUFORT	504	4.76%	0	99	89	99	97	99
POLKTON	120	3.33%	1	43	120	95	84	99
RED CROSS	90	3.33%	0	36	--	188	160	101
TROY	266	1.88%	1	79	101	110	164	102
ROSE HILL	101	5.94%	1	23	52	215	141	103
WALLACE	357	3.64%	0	89	21	41	84	104
MOORESBORO	41	2.44%	0	17	36	71	134	105
PEACHLAND	38	5.26%	1	13	224	288	255	105
RICHFIELD	74	6.76%	0	22	212	213	155	107
ROBBINSVILLE	109	3.67%	0	34	94	79	95	108
BEULAVILLE	136	2.94%	0	38	148	173	148	109
RED SPRINGS	308	4.22%	0	81	75	135	172	110
RAEFORD	282	2.84%	0	96	54	73	82	111
PINEBLUFF	100	4.00%	0	37	108	80	146	112
TOBACCOVILLE	150	9.33%	1	48	109	123	122	112
JONESVILLE	240	3.33%	1	44	43	57	76	114
GROVER	41	14.63%	1	17	221	233	242	115
FARMVILLE	418	2.87%	0	121	222	164	133	116
DORTCHES	104	3.85%	1	19	29	45	81	117
HARRISBURG	517	3.29%	0	116	32	31	43	118
MOUNT PLEASANT	136	5.15%	0	39	180	165	142	119
ENFIELD	110	8.18%	1	41	79	211	174	120
LANDIS	291	1.37%	0	68	130	174	108	121
PLYMOUTH	144	2.78%	1	61	149	171	111	122
BLACK MOUNTAIN	303	8.58%	1	106	158	120	102	123
GASTON	44	4.55%	1	17	203	95	89	124
VALDESE	301	3.32%	1	72	83	106	99	124
WALNUT COVE	157	4.46%	0	39	266	182	156	124
CHINA GROVE	356	4.49%	0	86	162	274	355	127
OAK ISLAND	302	8.28%	2	84	347	287	177	128
AUTRYVILLE	18	11.11%	1	6	181	175	143	129
PILOT MOUNTAIN	176	2.84%	0	42	157	153	140	130
ERWIN	252	2.78%	0	98	125	117	147	131
SIMS	14	7.14%	1	4	440	429	308	132
MANTEO	210	3.81%	0	36	114	125	116	133
ALLIANCE	65	3.08%	0	29	35	59	118	134
NEWLAND	117	1.71%	0	32	377	427	399	135
LEWISTON WOODVILLE	21	9.52%	3	7	226	138	130	136
CHIMNEY ROCK	11	18.18%	1	5	400	167	121	137
LAKE LURE	41	14.63%	1	20	77	87	104	137
WEST JEFFERSON	168	2.98%	0	38	167	227	176	139
MOUNT OLIVE	240	4.58%	0	77	87	103	126	140
DUCK	100	3.00%	0	26	--	255	228	141
WINDSOR	181	2.76%	0	58	171	161	154	142
RHODISS	39	7.69%	1	16	219	236	125	143
DENTON	119	3.36%	0	37	38	90	145	144
GRANTSBORO	79	3.80%	0	28	100	108	110	144
CHOCOWINITY	82	2.44%	0	30	105	93	148	146
SEDALIA	26	11.54%	1	10	218	176	161	147

City	Total Crashes	% Alcohol Related Crashes	Fatal Crashes	Non-Fatal Injury Crashes	Ranking			
					2002	2003	2004	2005
BLOWING ROCK	277	5.42%	0	33	82	145	136	148
TRENTON	19	5.26%	1	5	298	153	169	149
GLEN ALPINE	43	9.30%	1	13	265	121	151	150
WENDELL	241	3.73%	1	67	195	253	187	151
BUNN	58	1.72%	0	20	185	150	124	152
ANGIER	312	3.53%	0	78	200	183	171	153
COLUMBIA	61	1.64%	0	22	295	261	248	154
CAROLINA BEACH	401	7.98%	0	83	154	166	203	155
WOODFIN	223	4.04%	0	72	119	147	103	156
HOLLY RIDGE	45	4.44%	1	9	116	126	105	157
ELON COLLEGE	230	7.83%	2	48	230	204	208	158
SPINDALE	173	2.89%	0	75	153	222	182	159
WEAVERVILLE	274	4.74%	0	45	292	257	197	160
TABOR CITY	122	9.02%	0	50	425	315	245	161
ELLERBE	71	4.23%	0	32	223	228	264	162
FLETCHER	244	3.28%	0	74	156	206	202	163
COFIELD	13	15.38%	1	7	174	220	357	164
HEMBY BRIDGE	109	6.42%	0	25	138	199	209	165
MILLS RIVER	127	2.36%	1	50	--	--	298	166
WRIGHTSVILLE BEACH	267	8.61%	0	51	169	170	164	167
TROUTMAN	111	1.80%	0	37	309	202	201	168
HOFFMAN	35	2.86%	0	18	244	207	194	169
CLAREMONT	168	3.57%	0	28	168	92	98	170
PITTSBORO	171	0.58%	1	26	84	83	127	170
CHERRYVILLE	344	5.81%	0	90	179	178	179	172
FALKLAND	15	6.67%	0	6	214	226	231	172
POWELLSVILLE	25	8.00%	0	14	290	291	213	174
SOUTHPORT	121	4.96%	1	24	334	329	312	175
WARSAW	125	4.00%	0	57	152	162	157	176
RICH SQUARE	46	2.17%	1	10	175	353	200	177
MARVIN	47	6.38%	2	9	314	192	168	178
COMO	10	0.00%	0	5	310	251	159	179
TAR HEEL	18	0.00%	0	9	210	193	183	179
BISCOE	179	1.12%	0	34	44	81	88	181
GRANITE FALLS	233	6.01%	0	68	72	89	117	181
BURGAW	167	4.79%	0	54	250	275	253	183
WHITE LAKE	51	5.88%	0	15	253	196	206	184
BAYBORO	55	3.64%	0	18	183	155	175	185
BOGUE	14	0.00%	1	7	192	208	299	186
CREEDMOOR	116	4.31%	1	22	263	293	323	186
POLKVILLE	37	0.00%	0	15	372	314	229	188
MINERAL SPRINGS	93	7.53%	0	37	212	140	100	189
NEWPORT	193	6.22%	0	57	204	210	217	190
MAXTON	80	6.25%	0	43	111	113	180	191
BELVILLE	35	5.71%	0	16	48	62	211	192
HAW RIVER	102	6.86%	0	36	28	38	162	193
MAGGIE VALLEY	47	4.26%	0	21	137	127	139	193
BOILING SPRING LAKES	148	5.41%	0	50	146	195	260	195
KITTRELL	13	7.69%	0	6	205	149	166	196

2005 Ranking of Cities with Populations of Less Than 10,000
Based on All Reported Crashes From January 1, 2003 through December 31, 2005

City	Total Crashes	% Alcohol Related Crashes	Fatal Crashes	Non-Fatal Injury Crashes	Ranking				City	Total Crashes	% Alcohol Related Crashes	Fatal Crashes	Non-Fatal Injury Crashes	Ranking			
					2002	2003	2004	2005						2002	2003	2004	2005
SCOTLANDNECK	114	5.26%	0	40	164	241	212	197	YOUNGSVILLE	103	8.74%	0	12	40	84	173	246
RUTHERFORD COLLEGE	60	3.33%	0	24	220	198	192	198	NORWOOD	109	1.83%	0	31	237	225	250	247
ROPER	30	3.33%	0	17	264	289	235	199	BEECHMOUNTAIN	67	8.96%	0	7	316	301	267	248
SHARPSBURG	75	4.00%	0	30	177	220	199	200	CERROGORDO	16	6.25%	0	9	315	251	262	249
CAPE CARTERET	67	7.46%	0	22	127	139	235	201	ROLESVILLE	95	4.21%	0	17	251	284	305	249
BETHANIA	28	3.57%	0	10	267	271	277	202	WHITSETT	58	8.62%	0	14	256	296	273	251
WINGATE	135	1.48%	0	39	246	190	204	203	ALAMANCE	37	2.70%	0	10	350	337	305	252
PATTERSON SPRINGS	43	2.33%	0	19	46	130	153	204	SPARTA	107	5.61%	0	21	120	144	181	253
ROWLAND	70	2.86%	0	19	338	265	226	205	WINFALL	43	0.00%	0	13	90	97	132	253
LUCAMA	23	13.04%	1	6	291	357	219	206	SNOWHILL	73	2.74%	0	24	99	129	183	255
RENNERT	23	4.35%	0	14	113	124	112	206	WACO	23	0.00%	0	10	76	276	268	256
CATAWBA	47	6.38%	0	15	276	239	230	208	CRESWELL	16	6.25%	0	9	217	259	300	257
FRANKLINTON	129	4.65%	0	36	279	257	185	209	PRINCEVILLE	47	4.26%	0	19	257	203	163	258
RAMSEUR	100	4.00%	0	35	178	180	177	210	LEGGETT	11	0.00%	0	4	354	351	297	259
CONNELLY SPRINGS	37	5.41%	1	15	233	248	194	211	BELHAVEN	87	4.60%	0	21	281	228	215	260
BESSEMER CITY	166	4.82%	0	59	184	244	277	212	ATLANTIC BEACH	228	7.02%	0	10	270	321	290	261
TURKEY	24	4.17%	0	12	336	281	220	213	GIBSONVILLE	162	3.70%	0	33	232	242	241	262
ELLENBORO	50	8.00%	0	15	215	187	266	214	STALEY	15	6.67%	0	7	345	383	288	263
DOBSON	150	4.67%	0	28	173	201	205	215	GRIFTON	72	9.72%	0	23	353	363	313	264
BOSTIC	22	4.55%	0	9	413	285	254	216	MCADENVILLE	35	11.43%	0	13	197	185	144	265
GARYSBURG	54	3.70%	0	23	98	132	189	217	RONDA	36	0.00%	0	11	322	372	324	265
RUTH	41	2.44%	0	13	381	302	279	218	SWANSBORO	125	3.20%	0	20	278	269	283	267
BUTNER	222	5.41%	0	57	57	132	196	219	CALABASH	89	10.11%	0	20	208	273	275	268
EAST SPENCER	68	7.35%	0	25	198	178	188	220	HERTFORD	101	3.96%	0	21	135	172	158	269
OCEANISLE BEACH	111	0.90%	0	11	151	191	198	221	FRANKLINVILLE	53	9.43%	0	21	117	222	244	270
KELFORD	15	13.33%	0	8	385	234	271	222	NORTHTOPSAH BEACH	83	9.64%	0	12	133	158	237	270
STOVALL	23	13.04%	0	10	391	390	292	223	DAVIDSON	139	10.07%	0	39	252	212	256	272
CEDAR POINT	69	7.25%	0	21	172	136	237	224	DUBLIN	26	0.00%	0	8	363	358	343	273
STONEWALL	21	4.76%	0	8	216	189	193	224	SPEED	2	50.00%	1	0	260	159	214	274
WHITAKERS	27	3.70%	1	5	147	327	190	226	GODWIN	8	0.00%	0	5	396	308	263	275
OLDFORT	62	4.84%	0	13	286	303	280	227	CASTALIA	17	5.88%	0	6	389	407	293	276
BELWOOD	46	8.70%	0	18	207	228	210	228	VANCEBORO	33	6.06%	0	11	331	310	301	277
LOCUST	190	2.63%	0	30	241	237	261	229	INDIAN BEACH	11	18.18%	0	4	127	240	272	278
CRAMERTON	149	6.04%	0	42	274	249	249	230	CASAR	25	0.00%	0	8	112	112	107	279
SHANNON	13	7.69%	0	10	277	219	185	231	KENANSVILLE	67	1.49%	0	17	236	359	330	280
BOLTON	24	0.00%	0	14	302	238	221	232	SPENCER	72	6.94%	0	23	312	342	338	281
GRIMESLAND	37	0.00%	0	13	261	231	257	233	SURFCITY	8	12.50%	1	2	122	152	129	282
SEAGROVE	29	6.90%	0	10	282	266	289	234	PIKEVILLE	42	0.00%	0	13	188	163	246	283
GATESVILLE	15	0.00%	1	1	414	224	234	235	EAST LAURINBURG	9	0.00%	0	6	325	254	270	284
BOARDMAN	13	15.38%	0	5	342	298	247	236	LANSING	11	0.00%	0	5	386	354	383	285
EASTARCADIA	24	4.17%	0	11	331	280	240	237	VASS	53	1.89%	0	12	126	107	131	286
HALIFAX	35	0.00%	0	11	131	306	258	238	LINDEN	10	10.00%	0	5	258	267	382	287
DANBURY	24	4.17%	0	6	66	90	94	239	BOLIVIA	17	5.88%	0	5	351	327	294	288
MURFREESBORO	98	4.08%	0	34	95	109	225	240	AYDEN	79	5.06%	0	25	190	282	310	289
FOUROAKS	31	3.23%	1	9	329	340	373	241	POLLOCKSVILLE	12	8.33%	0	7	355	292	329	290
GREENLEVEL	35	2.86%	1	11	262	307	232	242	BROOKFORD	18	5.56%	0	9	189	160	151	291
EARL	18	5.56%	0	5	269	335	233	243	BANNER ELK	34	11.76%	0	14	103	93	123	292
CALYPSO	15	6.67%	0	8	193	181	134	244	CAMERON	30	6.67%	0	7	225	348	283	293
BAKERSVILLE	33	3.03%	0	11	411	374	250	245	SPRINGHOPE	36	5.56%	0	11	176	177	286	294

2005 Ranking of Cities with Populations of Less Than 10,000

Based on All Reported Crashes From January 1, 2003 through December 31, 2005

City	Total Crashes	% Alcohol Related Crashes	Fatal Crashes	Non-Fatal Injury Crashes	Ranking			
					2002	2003	2004	2005
COVE CITY	14	0.00%	0	9	299	312	252	295
GRANITE QUARRY	68	2.94%	0	22	255	297	313	296
NEWTON GROVE	34	11.76%	0	11	144	168	341	297
LIBERTY	84	5.95%	0	23	275	313	318	298
VARNAMTOWN	12	0.00%	0	5	462	368	362	299
GIBSON	17	17.65%	0	10	416	378	311	300
RED OAK	80	6.25%	0	23	185	197	304	301
CROSSNORE	13	15.38%	0	4	344	343	290	302
NORMAN	9	11.11%	0	3	271	309	285	302
SUGAR MOUNTAIN	14	0.00%	0	6	382	277	269	304
MARS HILL	79	0.00%	0	18	273	299	309	305
SUNSET BEACH	104	3.85%	0	15	337	350	327	306
LA GRANGE	38	2.63%	0	15	287	366	332	307
TEACHEY	11	0.00%	0	3	341	246	239	308
RIVER BEND	28	0.00%	0	11	364	324	315	309
WOODLAND	34	14.71%	0	12	383	401	358	310
HOT SPRINGS	12	0.00%	0	5	238	194	227	311
ELM CITY	30	0.00%	0	14	313	319	320	312
ROXOBEL	11	18.18%	0	6	388	294	295	313
HIGHLANDS	61	0.00%	0	10	248	262	274	314
MOUNT GILEAD	49	2.04%	0	14	272	218	190	315
BRUNSWICK	17	5.88%	0	9	162	209	378	316
GARLAND	19	21.05%	0	7	349	317	331	316
TRYON	50	8.00%	0	16	297	316	287	316
BLADENBORO	31	9.68%	0	10	374	379	397	319
SOUTHERN SHORES	91	6.59%	0	17	399	410	339	320
FAITH	36	5.56%	0	10	234	243	276	321
CAROLINA SHORES	30	16.67%	0	11	305	290	303	322
EAST BEND	34	2.94%	0	9	423	355	296	323
KENLY	85	3.53%	0	9	328	377	361	324
SWEPSVILLE	37	2.70%	0	11	360	334	322	325
WADE	21	4.76%	0	8	303	330	307	326
PANTEGO	7	0.00%	0	4	330	345	366	327
STONEVILLE	35	2.86%	0	6	301	295	353	328
COATS	48	8.33%	0	15	339	332	365	329
CENTERVILLE	5	0.00%	0	3	294	317	222	330
BAILEY	58	1.72%	0	6	107	304	342	331
KURE BEACH	46	10.87%	0	13	376	399	359	332
COLERAIN	7	14.29%	0	2	378	388	443	333
PINK HILL	25	4.00%	0	8	243	337	349	334
FOUNTAIN	16	6.25%	0	4	379	325	346	335
FALCON	26	7.69%	0	5	320	322	317	336
FREMONT	65	1.54%	0	10	398	405	377	337
WAGRAM	14	0.00%	0	9	308	346	321	338
WINTON	15	0.00%	0	6	406	424	402	338
COLUMBUS	40	0.00%	0	10	258	260	281	340
MAYSVILLE	23	0.00%	0	10	239	250	319	341
OAKBORO	47	2.13%	0	10	307	351	375	342
CONETOE	9	11.11%	0	3	366	305	333	343

City	Total Crashes	% Alcohol Related Crashes	Fatal Crashes	Non-Fatal Injury Crashes	Ranking			
					2002	2003	2004	2005
OAK CITY	17	0.00%	0	6	370	360	351	343
NAVASSA	21	9.52%	0	11	285	344	340	345
SALEMBURG	25	4.00%	0	7	369	367	369	346
ROSEBORO	12	0.00%	0	7	284	361	302	347
SEABOARD	16	6.25%	0	4	427	409	406	348
BILTMORE FOREST	30	0.00%	0	11	412	376	334	349
SEVEN SPRINGS	5	20.00%	0	2	327	421	363	350
CANDOR	30	3.33%	0	9	321	286	259	351
RAYNHAM	2	0.00%	0	2	408	392	388	351
JEFFERSON	67	4.48%	0	8	324	412	416	353
FAISON	18	11.11%	0	8	293	272	376	354
BERMUDA RUN	37	10.81%	0	5	432	422	410	355
SANDYFIELD	4	25.00%	0	3	--	380	380	356
HAYESVILLE	29	0.00%	0	6	347	333	345	357
NORTHWEST	13	15.38%	0	7	196	371	368	358
ELK PARK	25	4.00%	0	6	403	396	392	359
PELETIER	9	11.11%	0	3	394	394	350	360
ANSONVILLE	24	0.00%	0	7	155	186	216	361
STEM	20	15.00%	0	3	287	282	281	362
DOBBINS HEIGHTS	12	0.00%	0	8	231	247	352	363
WHISPERING PINES	35	8.57%	0	5	323	331	391	364
LATTIMORE	11	9.09%	0	5	358	389	405	365
LAWNDALE	33	9.09%	0	6	198	199	265	366
COOLEEMEE	13	0.00%	0	3	384	369	370	367
ARAPAHOE	14	7.14%	0	5	300	339	364	368
BATH	8	0.00%	0	4	280	268	328	369
SEVEN LAKES	10	10.00%	0	5	469	469	465	370
AULANDER	23	4.35%	0	7	371	404	356	371
STANFIELD	37	2.70%	0	8	357	385	374	372
EUREKA	9	11.11%	0	3	452	415	359	373
MAGNOLIA	20	10.00%	0	7	227	255	337	374
SAINT JAMES	26	0.00%	0	9	402	356	348	375
TAYLORTOWN	45	2.22%	0	5	317	341	325	375
SPENCER MOUNTAIN	2	0.00%	0	1	228	244	381	377
YANCEYVILLE	38	0.00%	0	9	242	184	218	378
NASHVILLE	51	7.84%	0	10	245	217	223	379
SAINT PAULS	21	9.52%	0	8	375	423	396	380
MORVEN	15	13.33%	0	5	235	216	224	381
SIMPSON	5	0.00%	0	4	439	413	401	382
ROBERSONVILLE	13	7.69%	0	6	434	415	389	383
HIGH SHOALS	24	12.50%	0	5	319	349	336	384
HAMILTON	11	0.00%	0	4	209	235	395	385
GOLDSTON	9	22.22%	0	3	362	370	344	386
MACON	1	0.00%	0	1	465	465	464	387
ROSMAN	19	0.00%	0	4	405	403	379	388
CLYDE	13	0.00%	0	5	346	375	371	389
LITTLETON	12	0.00%	0	4	191	263	335	390
ROBBINS	21	4.76%	0	5	367	364	390	391
MESIC	5	40.00%	0	2	165	311	409	392

2005 Ranking of Cities with Populations of Less Than 10,000

Based on All Reported Crashes From January 1, 2003 through December 31, 2005

City	Total Crashes	%AlcoholRelated Crashes	Fatal Non-Fatal Injury		Ranking				City	Total Crashes	%AlcoholRelated Crashes	Fatal Non-Fatal Injury		Ranking			
			Crashes	Crashes	2002	2003	2004	2005				Crashes	Crashes	2002	2003	2004	2005
HOOKERTON	8	0.00%	0	3	446	439	393	393	PINETOPS	16	0.00%	0	2	409	406	411	429
HARRELLSVILLE	3	0.00%	0	1	449	420	407	394	PARMELE	3	0.00%	0	1	453	463	438	430
MCFARLAN	5	0.00%	0	1	106	146	167	394	DREXEL	17	0.00%	0	2	453	447	428	431
CONWAY	16	6.25%	0	4	268	264	407	396	JACKSON	9	0.00%	0	2	450	459	441	432
PINKNOLSHORES	18	5.56%	0	5	397	393	385	397	SEVERN	6	0.00%	0	1	443	449	431	433
LAKEVACCAMAW	10	0.00%	0	4	404	417	403	398	ORRUM	5	0.00%	0	0	415	414	404	434
MICRO	11	9.09%	0	3	304	300	347	399	BROADWAY	2	0.00%	0	1	--	434	440	435
EVERETTS	10	0.00%	0	1	311	391	446	400	PINLEVEL	13	0.00%	0	2	418	408	420	436
FAIRBLUFF	2	0.00%	0	2	467	454	422	401	BALDHEADISLAND	4	0.00%	0	1	373	336	439	437
ATKINSON	7	14.29%	0	2	419	402	436	402	BOONVILLE	8	0.00%	0	2	401	436	429	437
LAURELARK	11	0.00%	0	4	455	426	412	402	ICARD	13	0.00%	0	2	468	453	447	439
MILTON	3	0.00%	0	1	407	386	415	404	WELDON	9	0.00%	0	2	442	425	430	439
AURORA	14	7.14%	0	3	181	278	367	405	BOILINGSPRINGS	16	0.00%	0	2	306	395	447	441
JAMESVILLE	16	0.00%	0	2	202	214	243	406	MOMEYER	6	0.00%	0	1	335	323	326	442
MACCLESFIELD	13	0.00%	0	2	409	411	418	407	WASHINGTONMARK	8	25.00%	0	1	249	384	387	443
HOBGOOD	11	9.09%	0	2	459	433	421	408	STANLEY	8	0.00%	0	2	368	440	442	444
MIDDLESEX	4	0.00%	0	2	422	448	432	409	DOVER	7	0.00%	0	1	421	430	426	445
BADIN	8	12.50%	0	3	390	418	400	410	STANTONSBURG	6	16.67%	0	1	--	445	454	446
SARATOGA	6	0.00%	0	2	441	450	449	411	LOVEVALLEY	2	0.00%	0	0	--	462	455	447
SALUDA	6	0.00%	0	2	457	457	425	412	KINGSTOWN	4	0.00%	0	1	437	442	437	448
BURNSVILLE	4	25.00%	0	2	392	419	398	413	WARRENTON	5	0.00%	0	1	420	397	450	449
TRENWOODS	19	10.53%	0	4	393	382	384	414	MARSHALL	5	0.00%	0	1	448	446	460	450
MAYODAN	22	9.09%	0	3	365	362	354	415	SEVENDEVILS	4	0.00%	0	0	289	442	445	451
STAR	1	0.00%	0	1	359	398	423	416	FLATROCK	10	0.00%	0	1	333	320	435	452
FOXFIREILLAGE	6	0.00%	0	2	--	--	467	417	FAIRMONT	9	0.00%	0	1	426	326	316	453
RANLO	1	0.00%	0	1	431	428	414	418	VANDEMERE	4	0.00%	0	0	430	437	459	454
TOPSAIBeach	10	10.00%	0	2	471	451	427	418	GREENEVERS	5	0.00%	0	0	444	444	461	455
MCLEANSVILLE	6	0.00%	0	2	460	441	417	420	MARIETTA	2	0.00%	0	0	356	400	458	456
PARKTON	10	0.00%	0	2	361	365	451	421	WALSTONBURG	2	0.00%	0	0	343	347	444	457
PRINCETON	6	0.00%	0	2	451	461	455	422	CULLOWHEE	5	0.00%	0	0	470	466	462	458
ORIENTAL	20	0.00%	0	1	464	464	452	423	HOLDEBEACH	4	50.00%	0	0	429	431	457	459
MONTREAT	2	50.00%	0	1	436	460	468	424	MINNESOBEACH	2	0.00%	0	0	380	372	385	460
LAKEMARK	25	4.00%	0	2	458	456	434	425	WALNUTREEK	2	0.00%	0	0	472	468	466	461
MIDDLEBURG	5	0.00%	0	1	424	438	424	426	ASKEWVILLE	1	0.00%	0	0	445	435	413	462
BLACKCREEK	8	0.00%	0	2	435	458	433	427	BETHEL	2	0.00%	0	0	463	471	470	463
MISENHEIMER	10	0.00%	0	2	--	--	453	428									

This ranking of cities is based on several factors including reported crashes, crash severity, and crash rates based on population. For a complete listing of factors and data, contact Brian Murphy, PE with the Traffic Safety Systems Management Unit in the Department of Transportation.

Statewide Reported* Commercial Motor Vehicle Crashes By Vehicle Type in 2005

County	Single Unit Truck (2-Axle, 6-Tire)			Single Unit Truck (3 Or More Axles)			Commercial Bus Crashes			School Bus Crashes			Tractor Trailer Truck Crashes			All Crashes		
	Fatal	Injury	Total	Fatal	Injury	Total	Fatal	Injury	Total	Fatal	Injury	Total	Fatal	Injury	Total	Fatal	Injury	Total
STATEWIDE	43	1,401	4,868	28	604	1,943	3	118	451	4	262	1,070	134	2,353	8,360	1,418	78,332	234,686
ALAMANCE	0	16	61	0	12	32	0	1	2	1	2	6	2	40	139	27	1,223	3,778
ALEXANDER	0	1	6	0	0	2	0	0	0	0	1	5	0	3	10	12	203	581
ALLEGHANY	0	3	6	0	0	4	0	0	0	0	0	0	1	3	7	2	91	263
ANSON	0	4	11	0	4	8	0	1	1	0	1	5	2	19	55	7	226	659
ASHE	0	5	14	0	1	5	0	0	1	0	0	3	0	3	9	3	195	632
AVERY	0	5	10	0	3	4	0	0	0	0	0	1	1	4	12	2	120	327
BEAUFORT	0	7	23	0	3	9	0	0	1	0	0	1	3	17	48	13	434	1,211
BERTIE	0	1	7	0	0	2	0	0	0	0	1	3	1	4	25	8	182	508
BLADEN	0	4	11	1	2	8	0	0	0	0	3	3	0	17	39	9	381	859
BRUNSWICK	1	18	50	1	9	29	0	0	1	0	1	6	2	19	54	19	767	2,204
BUNCOMBE	2	33	112	0	24	54	0	4	19	0	4	14	5	60	207	38	2,115	5,191
BURKE	0	9	23	0	4	11	0	0	0	1	1	4	0	23	66	12	812	2,115
CABARRUS	1	33	104	1	9	37	0	1	4	0	6	17	1	43	168	18	1,387	4,011
CALDWELL	0	15	45	0	5	13	0	1	1	0	1	6	1	11	43	14	637	1,719
CAMDEN	0	1	1	0	0	4	0	0	0	0	0	0	1	2	4	2	57	157
CARTERET	1	7	24	0	4	10	0	0	0	0	1	1	0	6	29	13	472	1,407
CASWELL	0	3	6	0	0	2	0	0	0	0	0	1	0	2	10	7	140	440
CATAWBA	0	26	83	1	11	30	0	1	1	0	3	11	3	39	196	21	1,496	4,913
CHATHAM	1	9	33	1	4	21	0	1	1	0	0	4	5	14	48	21	379	1,401
CHEROKEE	0	3	9	0	2	4	0	0	0	0	0	0	1	3	13	4	213	460
CHOWAN	0	0	2	0	1	4	0	0	0	0	0	0	0	2	13	0	96	251
CLAY	0	2	4	0	0	0	0	0	0	0	1	1	0	0	2	2	77	185
CLEVELAND	1	12	47	0	3	12	0	1	1	0	3	8	2	23	83	17	838	2,325
COLUMBUS	0	10	21	1	6	10	0	0	0	0	3	9	2	30	71	17	636	1,581
CRAVEN	3	15	40	0	9	22	0	1	1	0	3	11	1	17	55	11	628	1,916
CUMBERLAND	1	44	140	1	15	45	0	6	14	0	8	28	4	65	202	56	2,919	8,369
CURRITUCK	1	2	14	0	4	8	0	1	1	0	2	5	0	5	13	7	153	450
DARE	0	7	20	0	2	14	0	0	0	0	0	0	0	4	9	9	322	915
DAVIDSON	0	19	66	1	6	21	0	1	2	0	2	6	1	48	165	31	1,371	3,624
DAVIE	0	5	19	0	1	3	0	0	0	0	0	4	1	14	48	3	256	835
DUPLIN	0	6	25	0	1	5	0	0	0	0	2	3	3	17	45	14	489	1,576
DURHAM	0	43	229	1	14	72	0	9	51	0	4	66	2	62	283	21	2,422	9,499
EDGECOMBE	0	4	16	0	3	5	0	0	1	0	1	3	2	7	36	11	451	1,462
FORSYTH	2	48	180	0	17	71	1	6	21	0	3	21	2	66	274	32	2,848	8,791
FRANKLIN	0	7	15	1	4	10	0	0	0	0	3	7	1	6	31	18	381	1,120
GASTON	1	30	105	0	11	41	0	0	3	0	8	22	3	88	263	18	2,182	5,601
GATES	0	1	1	0	0	4	0	0	0	0	0	1	1	7	17	6	117	295

Statewide Reported Commercial Motor Vehicle Crashes By Vehicle Type in 2005

County	Single Unit Truck (2-Axle, 6-Tire)			Single Unit Truck (3 Or More Axles)			Commercial Bus Crashes			School Bus Crashes			Tractor Trailer Truck Crashes			All Crashes		
	Fatal	Injury	Total	Fatal	Injury	Total	Fatal	Injury	Total	Fatal	Injury	Total	Fatal	Injury	Total	Fatal	Injury	Total
GRAHAM	0	1	2	0	1	3	0	0	1	0	0	1	0	0	2	2	125	205
GRANVILLE	0	10	15	0	3	6	0	0	0	0	0	3	3	15	49	11	346	1,103
GREENE	0	0	6	1	3	6	0	0	0	0	1	3	1	5	12	5	156	481
GUILFORD	4	80	258	0	30	85	0	8	20	0	11	38	6	155	510	66	4,473	12,012
HALIFAX	0	13	35	0	5	10	0	0	1	0	3	10	4	23	81	18	442	1,457
HARNETT	0	10	35	0	4	12	0	0	0	0	2	4	1	20	83	19	798	2,062
HAYWOOD	0	8	20	0	3	7	0	0	0	0	1	2	1	25	100	10	424	1,060
HENDERSON	1	12	58	2	4	24	0	0	1	0	2	7	1	22	95	19	817	2,364
HERTFORD	0	1	10	0	1	1	0	0	0	0	1	3	1	8	23	5	232	552
HOKE	1	3	7	1	1	5	0	0	0	0	1	2	0	4	8	11	334	687
HYDE	0	2	4	0	0	1	0	0	0	0	0	0	0	1	2	0	33	115
IREDELL	0	25	91	0	17	31	0	2	3	0	4	9	0	69	236	16	1,451	3,952
JACKSON	0	15	23	0	7	17	0	0	1	0	1	1	0	7	22	6	326	863
JOHNSTON	1	14	93	0	15	40	0	0	2	0	1	20	5	43	201	31	1,350	4,046
JONES	0	3	6	0	2	2	0	0	0	0	0	0	0	8	13	3	98	313
LEE	1	4	23	0	3	10	0	0	0	0	2	8	0	17	49	14	481	1,632
LENOIR	0	16	33	0	3	8	0	1	2	0	3	7	0	23	63	13	600	1,481
LINCOLN	0	8	22	0	13	23	0	1	2	0	0	0	1	14	45	15	607	1,658
MACON	0	5	21	0	2	11	0	0	1	0	0	1	0	6	22	5	284	658
MADISON	0	4	11	0	1	5	0	0	0	0	0	2	0	2	8	4	117	314
MARTIN	0	4	10	0	3	6	0	0	0	0	1	3	2	10	24	7	168	569
MCDOWELL	0	6	16	0	11	19	0	0	0	0	0	1	1	9	56	2	303	816
MECKLENBURG	0	172	664	2	66	280	1	37	151	1	61	283	12	267	1,126	80	8,763	27,378
MITCHELL	0	3	5	0	3	6	0	0	0	0	0	0	0	1	3	1	127	305
MONTGOMERY	0	3	8	1	1	2	0	0	0	0	1	1	0	12	33	3	191	515
MOORE	1	12	34	0	2	12	0	0	1	0	2	6	0	10	32	13	671	1,791
NASH	0	13	58	0	4	13	0	0	1	0	4	9	1	31	109	20	987	2,956
NEW HANOVER	1	43	117	0	10	38	0	5	8	0	4	21	1	37	106	27	2,199	5,906
NORTHAMPTON	0	2	10	0	0	5	0	0	1	0	0	2	1	11	38	14	172	537
ONSLow	1	16	62	0	10	32	0	0	0	0	5	10	4	21	82	23	1,235	3,736
ORANGE	0	11	62	1	3	20	0	1	16	0	1	6	2	22	88	16	755	2,914
PAMLICO	0	3	6	0	1	2	0	0	0	0	1	3	0	2	6	1	86	225
PASQUOTANK	0	5	19	0	0	5	0	1	1	0	0	4	1	5	26	5	280	926
PENDER	2	6	20	0	2	10	0	0	0	0	1	2	1	15	32	10	432	1,378
PERQUIMANS	1	0	4	1	0	3	0	0	0	1	1	3	1	2	7	4	70	207
PERSON	0	7	20	0	5	10	0	0	0	0	1	4	0	6	24	7	276	968
PITT	2	27	68	0	8	19	1	1	4	0	6	19	2	25	97	21	1,274	3,852
POLK	0	2	9	0	0	1	0	0	0	0	1	1	0	10	26	2	127	357

Statewide Reported *Commercial Motor Vehicle Crashes By Vehicle Type in 2005

County	Single Unit Truck (2-Axle, 6-Tire)			Single Unit Truck (3 Or More Axles)			Commercial Bus Crashes			School Bus Crashes			Tractor Trailer Truck Crashes			All Crashes		
	Fatal	Injury	Total	Fatal	Injury	Total	Fatal	Injury	Total	Fatal	Injury	Total	Fatal	Injury	Total	Fatal	Injury	Total
RANDOLPH	0	15	51	0	5	11	0	0	0	0	2	8	1	31	115	18	1,130	3,269
RICHMOND	0	5	14	1	4	7	0	0	0	0	1	9	0	14	38	5	490	934
ROBESON	2	22	61	0	6	18	0	1	1	0	5	15	4	43	164	41	1,417	3,614
ROCKINGHAM	0	11	38	0	4	7	0	0	0	0	3	6	0	21	48	16	693	2,115
ROWAN	0	22	64	0	9	33	0	1	2	0	3	17	3	53	162	26	1,140	3,384
RUTHERFORD	0	3	12	0	5	8	0	0	0	0	4	6	1	7	39	14	521	1,372
SAMPSON	0	4	17	0	5	10	0	1	1	0	3	6	1	44	82	22	632	1,605
SCOTLAND	1	4	8	0	2	4	0	0	0	0	2	3	0	12	31	9	303	539
STANLY	0	11	31	0	5	9	0	0	0	0	3	4	0	27	54	11	442	1,275
STOKES	1	9	21	0	4	9	0	0	0	0	2	5	0	6	20	8	314	957
SURRY	2	9	41	0	6	11	0	0	0	0	0	4	0	31	90	19	619	1,768
SWAIN	0	0	2	0	0	1	0	1	1	0	0	1	0	4	12	5	111	257
TRANSYLVANIA	1	3	14	1	2	7	0	0	0	0	0	2	0	0	15	4	178	582
TYRRELL	0	2	2	0	0	2	0	0	0	0	0	0	1	0	3	2	32	152
UNION	2	34	122	0	15	52	0	0	1	0	6	22	4	47	158	19	1,168	3,720
VANCE	0	6	13	0	2	6	0	0	2	0	4	8	0	15	57	7	403	1,231
WAKE	1	150	647	4	57	229	0	21	94	0	26	144	3	129	629	55	6,103	24,188
WARREN	0	3	9	1	0	4	0	0	0	0	0	1	1	6	25	13	118	415
WASHINGTON	1	0	4	0	0	1	0	0	0	0	0	0	0	4	13	4	81	270
WATAUGA	0	12	28	0	4	19	0	0	2	0	1	4	0	6	28	8	384	1,507
WAYNE	0	17	38	1	12	23	0	0	1	0	2	9	5	42	104	18	1,046	2,643
WILKES	1	11	26	1	6	11	0	0	0	0	3	5	0	20	44	9	585	1,547
WILSON	0	14	41	0	7	25	0	1	2	0	1	6	3	22	69	21	749	2,306
YADKIN	0	5	12	0	2	7	0	0	0	0	0	0	0	12	24	8	264	800
YANCEY	0	2	4	0	1	3	0	0	0	0	0	0	0	1	5	2	83	254

*A reported crash includes all crashes received by the DMV that occurred on public highways and streets even if it did not meet the reporting threshold. A crash may involve more than one truck type. If this has occurred, the crash is counted in both truck types.

COUNTY CRASH SUMMARY

URBAN JANUARY – DECEMBER, 2005

COUNTY	TOTAL CRASHES	FATAL	NON- FATAL	PROPERTY DAMAGE	*** PERSONS *** INJURED	*** PERSONS *** KILLED	COUNTY	TOTAL CRASHES	FATAL	NON- FATAL	PROPERTY DAMAGE	*** PERSONS *** INJURED	*** PERSONS *** KILLED
ALAMANCE	2,325	9	833	1,483	1,361	9	JONES	0	0	0	0	0	0
ALEXANDER	0	0	0	0	0	0	LEE	984	1	272	711	470	2
ALLEGHANY	0	0	0	0	0	0	LENOIR	549	2	296	251	525	2
ANSON	137	1	75	61	143	1	LINCOLN	484	2	162	320	269	3
ASHE	0	0	0	0	0	0	MACON	0	0	0	0	0	0
AVERY	0	0	0	0	0	0	MADISON	0	0	0	0	0	0
BEAUFORT	385	1	146	238	238	1	MARTIN	86	0	35	51	55	0
BERTIE	0	0	0	0	0	0	MCDOWELL	30	0	15	15	21	0
BLADEN	0	0	0	0	0	0	MECKLENBURG	23,774	73	8,334	15,367	13,115	77
BRUNSWICK	83	1	29	53	45	1	MITCHELL	0	0	0	0	0	0
BUNCOMBE	2,835	18	1,149	1,668	1,751	20	MONTGOMERY	0	0	0	0	0	0
BURKE	645	1	222	422	311	1	MOORE	561	2	224	335	343	2
CABARRUS	2,942	12	1,029	1,901	1,665	13	NASH	1,196	2	468	726	757	3
CALDWELL	581	4	209	368	346	4	NEW HANOVER	4,037	17	1,551	2,469	2,466	17
CAMDEN	4	0	0	4	0	0	NORTHAMPTON	0	0	0	0	0	0
CARTERET	424	2	145	277	211	2	ONSLow	1,914	2	552	1,360	825	2
CASWELL	0	0	0	0	0	0	ORANGE	1,406	2	376	1,028	468	2
CATAWBA	2,756	6	892	1,858	1,363	6	PAMLICO	0	0	0	0	0	0
CHATHAM	181	3	59	119	93	3	PASQUOTANK	565	1	170	394	280	1
CHEROKEE	0	0	0	0	0	0	PENDER	0	0	0	0	0	0
CHOWAN	52	0	22	30	33	0	PERQUIMANS	0	0	0	0	0	0
CLAY	0	0	0	0	0	0	PERSON	308	0	95	213	139	0
CLEVELAND	1,056	5	369	682	599	6	PITT	2,217	9	713	1,495	1,308	9
COLUMBUS	294	2	134	158	269	2	POLK	0	0	0	0	0	0
Craven	859	4	269	586	419	4	RANDOLPH	1,221	6	419	796	655	7
CUMBERLAND	5,209	24	1,787	3,398	3,042	25	RICHMOND	385	1	187	197	323	1
CURRITUCK	0	0	0	0	0	0	ROBESON	978	8	387	583	686	9
DARE	282	1	90	191	153	1	ROCKINGHAM	674	4	245	425	388	4
DAVIDSON	1,482	7	474	1,001	742	8	ROWAN	1,298	3	416	879	619	3
DAVIE	0	0	0	0	0	0	RUTHERFORD	252	0	91	161	147	0
DUPLIN	0	0	0	0	0	0	SAMPSON	302	3	115	184	179	3
DURHAM	7,246	13	2,061	5,172	3,274	13	SCOTLAND	184	2	95	87	163	2
EDGEcombe	483	2	190	291	304	2	STANLY	444	1	151	292	241	1
FORSYTH	7,096	21	2,295	4,780	3,530	21	STOKES	124	2	28	94	46	2
FRANKLIN	0	0	0	0	0	0	SURRY	295	3	123	169	197	3
GASTON	3,435	10	1,349	2,076	2,190	11	SWAIN	0	0	0	0	0	0
GATES	0	0	0	0	0	0	TRANSYLVANIA	226	0	66	160	101	0
GRAHAM	0	0	0	0	0	0	TYRRELL	0	0	0	0	0	0
GRANVILLE	138	0	54	84	81	0	UNION	2,207	6	719	1,482	1,131	7
GREENE	0	0	0	0	0	0	VANCE	466	1	174	291	294	1
GUILFORD	9,078	33	3,517	5,528	5,346	36	WAKE	16,815	31	4,569	12,215	7,088	35
HALIFAX	379	2	2	145	232	2	WARREN	0	0	0	0	0	0
HARNETT	325	1	1	113	211	1	WASHINGTON	0	0	0	0	0	0
HAYWOOD	130	3	3	77	50	3	WATAUGA	566	1	122	443	177	1
HENDERSON	881	5	5	274	602	6	WAYNE	1,162	3	424	735	668	3
HERTFORD	0	0	0	0	0	0	WILKES	0	0	0	0	0	0
HOKE	0	0	0	0	0	0	WILSON	1,183	5	427	751	770	6
HYDE	0	0	0	0	0	0	YADKIN	0	0	0	0	0	0
IREDELL	1,829	7	7	703	1,119	8	YANCEY	0	0	0	0	0	0
JACKSON	0	0	0	0	0	0							
JOHNSTON	1,059	1	1	347	711	1	TOTALS	121,504	392	41,079	80,033	64,995	419

COUNTY CRASH SUMMARY

RURAL JANUARY – DECEMBER, 2005

COUNTY	TOTAL CRASHES	FATAL	NON- FATAL	PROPERTY DAMAGE	*** PERSONS *** INJURED	*** PERSONS *** KILLED	COUNTY	TOTAL CRASHES	FATAL	NON- FATAL	PROPERTY DAMAGE	*** PERSONS *** INJURED	*** PERSONS *** KILLED
ALAMANCE	1,302	18	390	894	601	18	JONES	307	3	98	206	149	3
ALEXANDER	571	12	203	356	302	12	LEE	635	13	209	413	326	13
ALLEGHANY	256	2	91	163	133	3	LENOIR	907	11	304	592	505	11
ANSON	500	6	151	343	263	6	LINCOLN	1,164	13	445	706	726	14
ASHE	616	3	195	418	285	3	MACON	647	5	284	358	412	5
AVERY	316	2	120	194	170	3	MADISON	312	4	117	191	153	4
BEAUFORT	820	12	288	520	477	14	MARTIN	471	7	133	331	209	9
BERTIE	496	8	182	306	297	8	MCDOWELL	769	2	288	479	443	2
BLADEN	810	9	381	420	694	12	MECKLENBURG	1,352	7	429	916	664	7
BRUNSWICK	2,068	18	738	1,312	1,184	20	MITCHELL	303	1	127	175	198	1
BUNCOMBE	2,260	20	966	1,274	1,488	21	MONTGOMERY	507	3	191	313	329	3
BURKE	1,453	11	590	852	943	12	MOORE	1,161	11	447	703	786	11
CABARRUS	935	6	358	571	537	7	NASH	1,415	18	519	878	835	20
CALDWELL	1,073	10	428	635	676	10	NEW HANOVER	1,730	10	648	1,072	1,002	10
CAMDEN	152	2	57	93	97	2	NORTHAMPTON	476	14	172	290	280	16
CARTERET	853	11	327	515	515	12	ONslow	1,784	21	683	1,080	1,051	22
CASWELL	419	7	140	272	198	7	ORANGE	1,469	14	379	1,076	530	15
CATAWBA	1,594	15	604	975	937	17	PAMLICO	220	1	86	133	127	1
CHATHAM	1,180	18	320	842	500	19	PASQUOTANK	351	4	110	237	158	4
CHEROKEE	453	4	213	236	328	6	PENDER	1,346	10	432	904	684	10
CHOWAN	197	0	74	123	106	0	PERQUIMANS	203	4	70	129	95	7
CLAY	181	2	77	102	108	2	PERSON	584	7	181	396	270	7
CLEVELAND	1,178	12	469	697	725	12	PITT	1,579	12	561	1,006	994	14
COLUMBUS	1,232	15	502	715	821	16	POLK	356	2	127	227	198	2
CRAVEN	979	7	359	613	579	7	RANDOLPH	2,002	12	711	1,279	1,028	13
CUMBERLAND	2,715	32	1,132	1,551	1,866	36	RICHMOND	536	4	303	229	493	4
CURRITUCK	437	7	153	277	239	7	ROBESON	2,271	33	1,030	1,208	1,860	35
DARE	608	8	232	368	372	8	ROCKINGHAM	1,368	12	448	908	652	12
DAVIDSON	2,099	24	897	1,178	1,369	26	ROWAN	1,882	23	724	1,135	1,177	26
DAVIE	817	3	256	558	369	3	RUTHERFORD	1,086	14	430	642	663	15
DUPLIN	1,518	14	489	1,015	833	16	SAMPSON	1,287	19	517	751	857	20
DURHAM	1,123	8	361	754	556	8	SCOTLAND	345	7	208	130	376	7
EDGECOMBE	826	9	261	556	436	11	STANLY	813	10	291	512	470	11
FORSYTH	1,539	11	553	975	829	11	STOKES	799	6	286	507	419	6
FRANKLIN	1,088	18	381	689	609	18	SURRY	1,421	16	496	909	737	16
GASTON	1,821	8	833	980	1,332	8	SWAIN	241	5	111	125	169	5
GATES	291	6	117	168	176	10	TRANSYLVANIA	340	4	112	224	160	4
GRAHAM	201	2	125	74	167	2	TYRRELL	151	2	32	117	63	2
GRANVILLE	920	11	292	617	429	11	UNION	1,379	13	449	917	715	16
GREENE	476	5	156	315	290	6	VANCE	731	6	229	496	346	6
GUILFORD	2,837	33	956	1,848	1,401	44	WAKE	4,764	24	1,534	3,206	2,338	24
HALIFAX	912	16	297	599	508	19	WARREN	386	13	118	255	192	16
HARNETT	1,673	18	685	970	1,097	19	WASHINGTON	270	4	81	185	148	5
HAYWOOD	917	7	347	563	553	12	WATAUGA	791	7	262	522	438	8
HENDERSON	1,458	14	543	901	826	15	WAYNE	1,446	15	622	809	1,001	16
HERTFORD	539	5	232	302	377	6	WILKES	1,523	9	585	929	867	10
HOKE	662	11	334	317	593	14	WILSON	864	16	322	526	505	21
HYDE	113	0	33	80	45	0	YADKIN	768	8	264	496	393	8
IREDELL	2,053	9	748	1,296	1,170	9	YANCEY	254	2	83	169	138	4
JACKSON	855	6	326	523	492	9							
JOHNSTON	2,678	30	1,003	1,645	1,608	31	TOTALS	100,836	1,026	37,253	62,557	58,835	1,129

COUNTY CRASH SUMMARY

NON URBANIZED RURAL JANUARY – DECEMBER, 2005

COUNTY	TOTAL CRASHES	FATAL	NON- FATAL	PROPERTY DAMAGE	*** PERSONS *** INJURED	*** PERSONS *** KILLED	COUNTY	TOTAL CRASHES	FATAL	NON- FATAL	PROPERTY DAMAGE	*** PERSONS *** INJURED	*** PERSONS *** KILLED
ALAMANCE	1,215	17	362	836	562	17	JONES	292	3	91	198	138	3
ALEXANDER	512	12	186	314	273	12	LEE	635	13	209	413	326	13
ALLEGHANY	218	2	78	138	116	3	LENOIR	887	11	296	580	495	11
ANSON	417	5	119	293	200	5	LINCOLN	1,122	12	425	685	697	12
ASHE	491	3	165	323	246	3	MACON	516	5	229	282	330	5
AVERY	271	2	105	164	147	3	MADISON	288	3	109	176	144	3
BEAUFORT	759	12	268	479	446	14	MARTIN	447	7	127	313	201	9
BERTIE	404	7	151	246	237	7	MCDOWELL	756	2	281	473	436	2
BLADEN	667	9	316	342	562	12	MECKLENBURG	866	6	311	549	494	6
BRUNSWICK	1,608	16	574	1,018	928	18	MITCHELL	236	1	103	132	159	1
BUNCOMBE	2,177	20	940	1,217	1,451	21	MONTGOMERY	390	2	152	236	264	2
BURKE	1,268	11	517	740	819	12	MOORE	828	10	331	487	582	10
CABARRUS	850	5	331	514	491	6	NASH	1,289	18	484	787	775	20
CALDWELL	893	10	352	531	544	10	NEW HANOVER	1,653	10	633	1,010	981	10
CAMDEN	152	2	57	93	97	2	NORTHAMPTON	419	14	155	250	256	16
CARTERET	508	8	221	279	347	9	ONslow	1,662	20	650	992	1,000	21
CASWELL	393	7	130	256	185	7	ORANGE	1,468	14	378	1,076	529	15
CATAWBA	1,430	14	551	865	858	16	PAMLICO	153	1	62	90	93	1
CHATHAM	1,111	18	308	785	486	19	PASQUOTANK	351	4	110	237	158	4
CHEROKEE	326	4	172	150	264	6	PENDER	1,259	10	394	855	631	10
CHOWAN	197	0	74	123	106	0	PERQUIMANS	165	4	59	102	82	7
CLAY	172	2	73	97	102	2	PERSON	584	7	181	396	270	7
CLEVELAND	1,063	10	420	633	640	10	PITT	1,419	11	502	906	895	13
COLUMBUS	1,106	13	449	644	725	14	POLK	326	2	116	208	179	2
CRAVEN	938	7	342	589	551	7	RANDOLPH	1,789	11	639	1,139	926	12
CUMBERLAND	2,236	32	1,011	1,193	1,697	36	RICHMOND	496	4	279	213	456	4
CURRITUCK	401	7	148	246	234	7	ROBESON	1,941	33	883	1,025	1,607	35
DARE	279	7	110	162	176	7	ROCKINGHAM	1,215	10	387	818	570	10
DAVIDSON	2,051	24	882	1,145	1,347	26	ROWAN	1,573	22	623	928	1,031	25
DAVIE	675	3	222	450	324	3	RUTHERFORD	886	14	362	510	551	15
DUPLIN	1,232	13	390	829	662	15	SAMPSON	1,230	19	498	713	829	20
DURHAM	1,123	8	361	754	556	8	SCOTLAND	336	7	203	126	367	7
EDGECOMBE	804	9	257	538	426	11	STANLY	635	9	238	388	369	9
FORSYTH	1,246	8	445	793	671	8	STOKES	747	6	267	474	394	6
FRANKLIN	869	18	313	538	496	18	SURRY	1,191	15	428	748	647	15
GASTON	1,480	7	717	756	1,137	7	SWAIN	177	5	88	84	136	5
GATES	281	6	115	160	174	10	TRANSYLVANIA	333	4	109	220	157	4
GRAHAM	171	2	113	56	152	2	TYRRELL	128	2	24	102	47	2
GRANVILLE	849	10	270	569	396	10	UNION	1,007	10	336	661	532	12
GREENE	443	4	148	291	268	4	VANCE	725	6	226	493	333	6
GUILFORD	2,435	30	808	1,597	1,199	40	WAKE	4,463	22	1,439	3,002	2,173	22
HALIFAX	829	15	270	544	457	18	WARREN	379	13	113	253	183	16
HARNETT	1,349	18	555	776	896	19	WASHINGTON	224	4	57	163	100	5
HAYWOOD	781	6	319	456	511	10	WATAUGA	716	7	253	456	426	8
HENDERSON	1,378	14	519	845	791	15	WAYNE	1,361	15	585	761	946	16
HERTFORD	334	3	148	183	239	4	WILKES	1,130	8	429	693	626	9
HOKE	580	11	298	271	532	14	WILSON	828	15	313	500	487	20
HYDE	113	0	33	80	45	0	YADKIN	594	7	215	372	309	7
IREDELL	1,999	9	724	1,266	1,132	9	YANCEY	247	2	80	165	134	4
JACKSON	691	6	258	427	392	9							
JOHNSTON	2,489	29	941	1,519	1,511	30	TOTALS	88,626	975	33,098	54,553	52,255	1,072

DEFINITIONS

Alcohol Related Crash — a crash where the investigating officer indicates that a driver, pedestrian, or bicyclist had been drinking.

Cost – Comprehensive cost as defined in the Impact of Crash Injury and Index Crimes on the North Carolina Economy. Troy, S.A., NCDOT, Raleigh, NC, 2000.

Fatal Motor Vehicle Traffic Crash — a crash that involves a motor vehicle in transport on a roadway in which at least one person dies within 30 days of the crash.

First Harmful Event — the first event during a crash that caused injury or property damage.

Fixed Object — any object that is a stationary structure or has substantial vegetation attached to the terrain.

Moped — a motor-driven cycle capable of speeds up to approximately 30 miles an hour which can also be pedaled.

Most Harmful Event — the event during a crash that is judged to have produced the greatest personal injury or property damage.

Motor Vehicle in Transport — a motor vehicle which is in motion or on a roadway.

PDO — Property Damage Only

Pedalcycle – A pedalcycle is a non-motorized other road vehicle propelled by pedaling.

Inclusions: Bicycle, tricycle, unicycle pedalcar and others.

Pedestrian — any person not in or upon a motor vehicle or other vehicle.

Population — estimates of permanent residents of North Carolina as of July 1, 2000 by the Office of State Budget and Management.

Reportable Motor Vehicle Traffic Crash — a crash involving a motor vehicle in transport on a roadway resulting in death, injury, or property damage of \$1,000 or more.

Rural Crash — a crash that occurs in a unincorporated area or city with less than 5,000 population.

Nonurbanized Rural — all unincorporated areas.

Urbanized Rural — incorporated cities with less than 5,000 population.

Type of Crash — classified according to the *first event* on the road which contributed to a motor vehicle traffic crash.

Noncollision Crash — a motor vehicle crash other than a collision.

Ran off Road: a crash in which a motor vehicle in transport leaves the traveled portion of the road without antecedent crash.

Overtaken on Road: a crash in which a motor vehicle in transport overturns without antecedent crash.

Other Noncollision: crashes involving a motor vehicle in transport other than running off road, overturning, or collision.

Collision Crash — a collision of a motor vehicle in transport, its load, its parts, or object set in motion by the motor vehicle, with another road vehicle, other property or pedestrian.

Pedestrian: a collision involving a pedestrian and a motor vehicle in transport.

Motor Vehicle in Traffic: a collision involving two or more motor vehicles in transport.

Parked Motor Vehicle: a collision involving a motor vehicle not in transport and a motor vehicle in transport.

Railroad Train: a collision involving a railway vehicle and a motor vehicle in transport.

Bicyclist: a collision involving a bicycle and a motor vehicle in transport.

Moped: a collision involving a moped and a motor vehicle in transport.

Animal: a collision involving an animal, other than an animal drawn vehicle, and a motor vehicle in transport.

Fixed Object: a collision involving a motor vehicle in transport striking a fixed object.

Other Object: a collision involving a motor vehicle in transport with objects that are movable or moving but not fixed.

DEFINITIONS(cont.)

Urban Crash — a crash that occurs within an incorporated city of 5,000 population or more.

Vehicle Miles Traveled — estimated on the basis of average (17.93, 2001 Data) miles per gallon of fuel sold for motor vehicle use.

Information contained in this booklet has been compiled by the Traffic Records Branch & the Traffic Safety Systems Management Unit from 2005 data received November 2006.

500 copies of this public document were printed at a cost of \$7.03 per copy for a total cost of \$3,515.00. (G.S. 143-170-1)

