

# Attachment 13B

## Monroe 90% ITS Design Plans – Part B

1. INSTALL DMS CABINET PER NCTA AET STANDARD DRAWINGS, DATED 10-17-2014, ON SHEET E-1, ON CONCRETE PAD TYPICAL "B".
2. INSTALL DMS CABINET PER NCTA AET STANDARD DRAWINGS, DATED 10-17-2014, ON SHEET E-1, ON CONCRETE PAD TYPICAL "D".

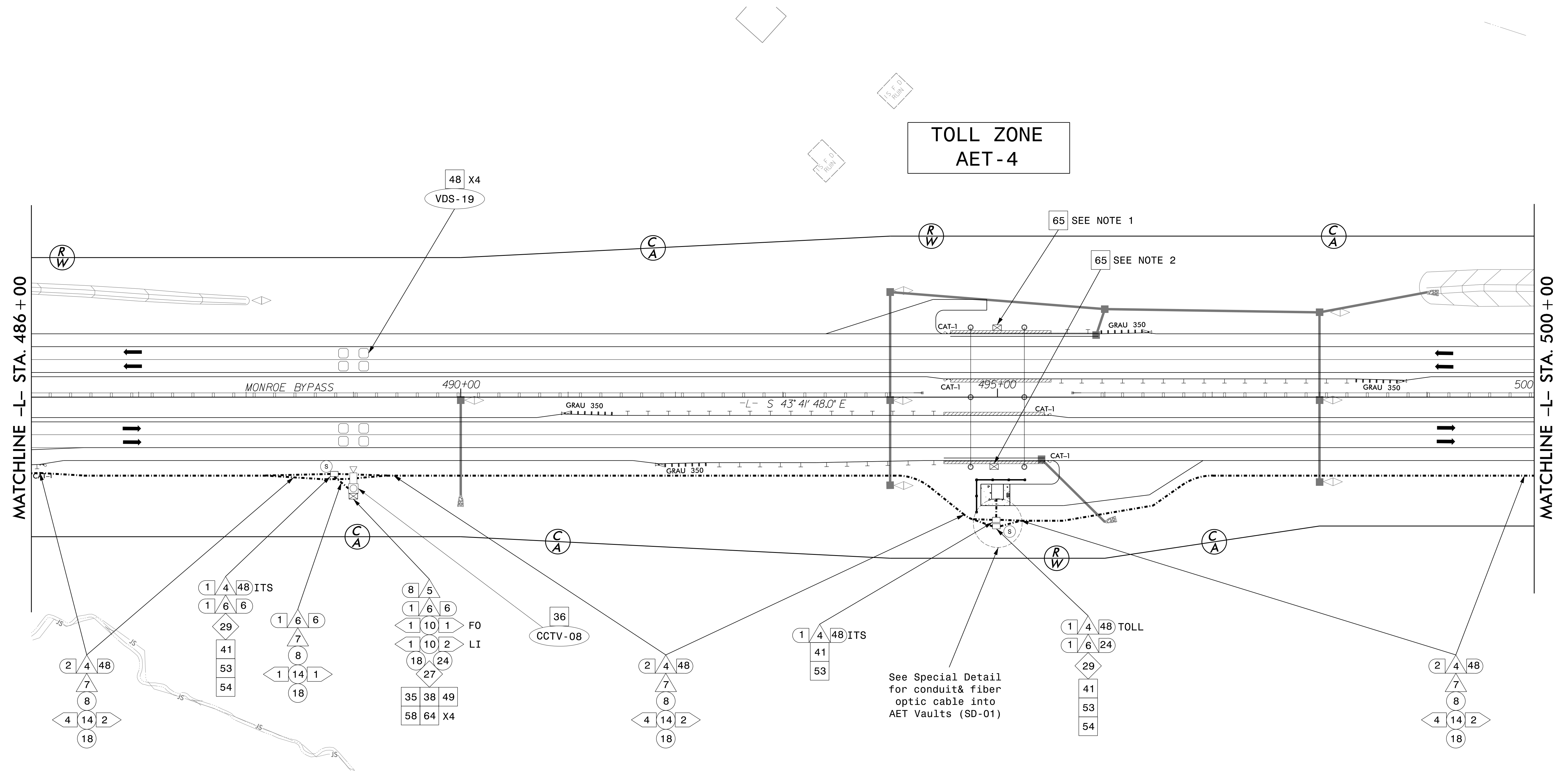

29-APR-2016 09:23  
 C:\ITS\NC001\10166-Monroe\Design\Traffic\ITS\CAODD\Plan\_Sheets\R3329\_R2559\_ITS\_PSH\_025.dgn  
 Southwell

**DOCUMENT NOT CONSIDERED FINAL  
UNLESS ALL SIGNATURES COMPLETED**

PLANS PREPARED BY:  
**RK&K**  
 RUMMEL, KLEPPER & KAHL, LLP  
 900 RIDGEFIELD DRIVE SUITE 350  
 RALEIGH, NORTH CAROLINA 27609-3960  
 NC LICENSE NO. F-0112 • (919) 878-9560

Prepared for the Offices of:

SCALE  
 0 50  
 1"=50'

<b>Monroe Bypass - ITS Plans Communications Cable &amp; Conduit Routing Plans</b>									
Division 10 Union County near Monroe		SEAL							
PLAN DATE: April 2016	REVIEWED BY: B Brandt	<table border="1"> <tr> <td>INIT.</td> <td>DATE</td> </tr> <tr> <td> </td> <td> </td> </tr> <tr> <td> </td> <td> </td> </tr> </table>		INIT.	DATE				
INIT.	DATE								
PREPARED BY: K Southwell	REVIEWED BY: MP Smith								
REVISIONS									

INCOMPLETE PLANS  
DO NOT USE FOR R/W ACQUISITION

CADD Filename: \_\_\_\_\_

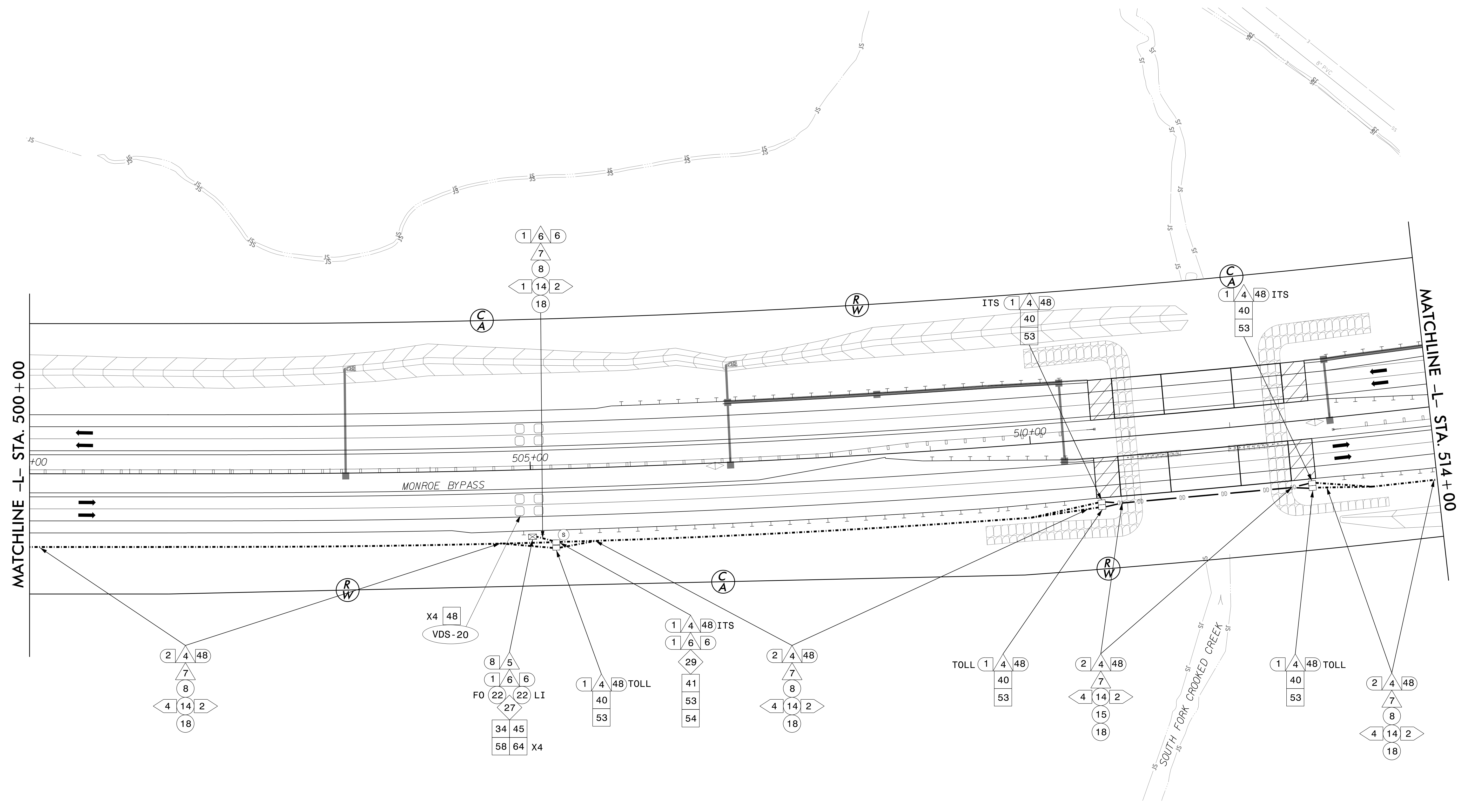

29-APR-2016 09:23 C:\ITS\NC001\10166-Monroe\Design\Traffic\ITS\CADD\Plan Sheets\R3329\_R2559\_ITS\_PSH\_026.dgn

**DOCUMENT NOT CONSIDERED FINAL  
UNLESS ALL SIGNATURES COMPLETED**

**PLANS PREPARED BY :**  
**RK&K**  
 RUMMEL, KLEPPER & KAHL, LLP  
 900 RIDGEFIELD DRIVE SUITE 350  
 RALEIGH, NORTH CAROLINA 27609-3960  
 NC LICENSE NO. F-0112 • (919) 878-9560

Prepared for the Offices of:

**NORTH CAROLINA Turnpike Authority**

Division 10 Union County near Monroe

PLAN DATE: April 2016 REVIEWED BY: B Brandt

PREPARED BY: K Southwell REVIEWED BY: MP Smith

REVISIONS INIT. DATE

SCALE 0 50  
1"=50'

**Monroe Bypass - ITS Plans  
Communications Cable &  
Conduit Routing Plans**

Division 10 Union County near Monroe

PLAN DATE: April 2016 REVIEWED BY: B Brandt

PREPARED BY: K Southwell REVIEWED BY: MP Smith

REVISIONS INIT. DATE

SEAL

**INCOMPLETE PLANS  
DO NOT USE FOR R/W ACQUISITION**

DATE

CADD Filename:

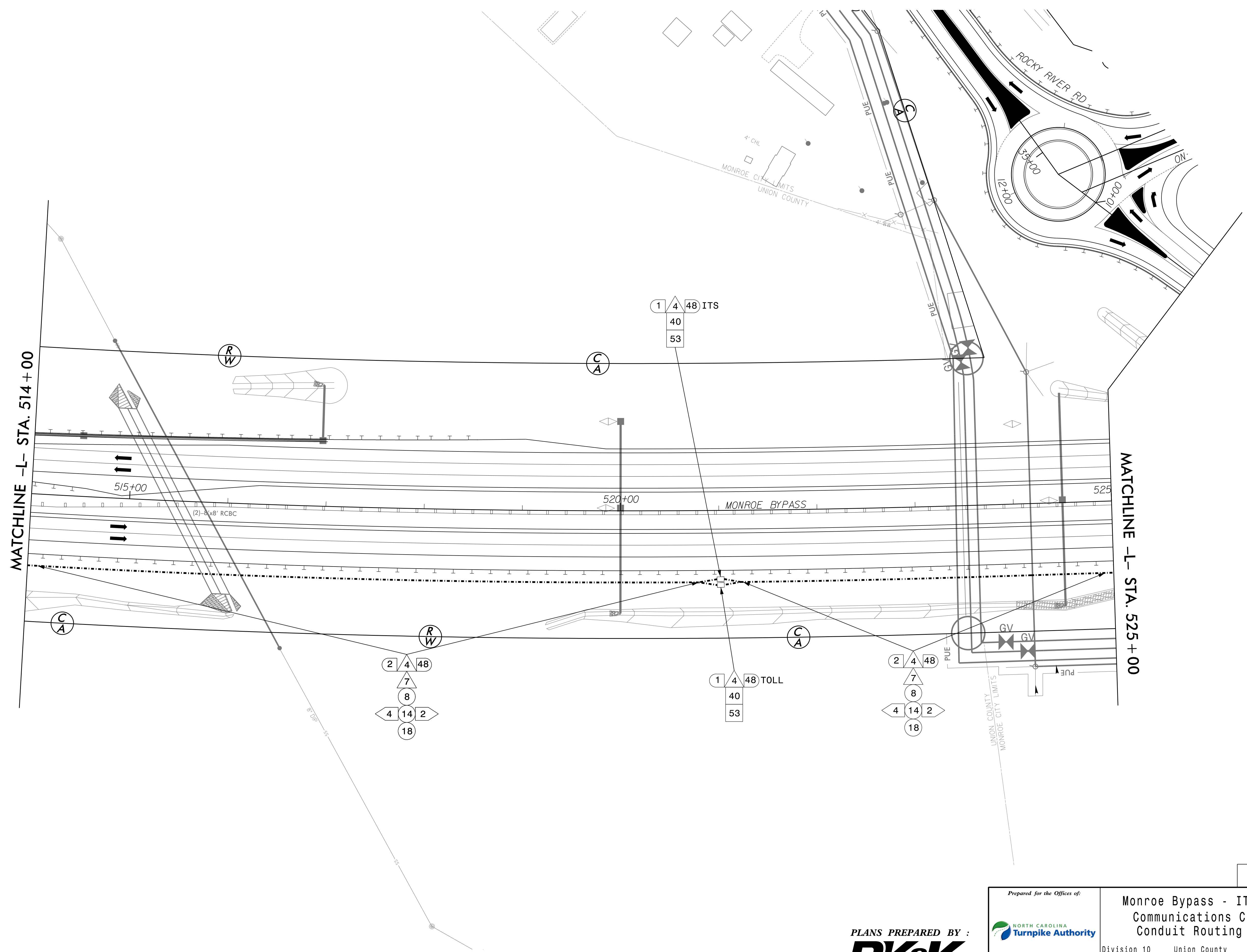

29-APR-2016 09:23 C:\ITS\NC001\10166-Monroe\Design\Traffic\ITS\CADD\Plan Sheets\R3329\_R2559\_ITS\_PSH\_027.dgn  
 Southwell | K

**DOCUMENT NOT CONSIDERED FINAL  
UNLESS ALL SIGNATURES COMPLETED**

PLANS PREPARED BY :

**RK&K**

RUMMEL, KLEPPER & KAHL, LLP  
 900 RIDGEFIELD DRIVE SUITE 350  
 RALEIGH, NORTH CAROLINA 27609-3960  
 NC LICENSE NO. F-0112 • (919) 878-9560

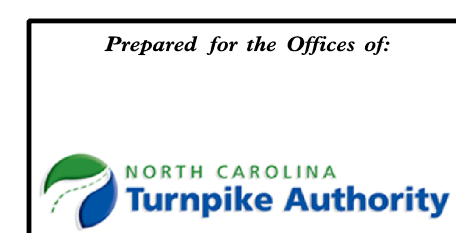

Monroe Bypass - ITS Plans  
 Communications Cable &  
 Conduit Routing Plans

Division 10 Union County near Monroe

PLAN DATE:	April 2016	REVIEWED BY:	B Brandt
PREPARED BY:	K Southwell	REVIEWED BY:	MP Smith

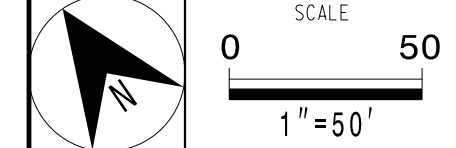

REVISIONS	INIT.	DATE

SEAL

INCOMPLETE PLANS  
DO NOT USE FOR R/W ACQUISITION

DATE

CADD Filename:

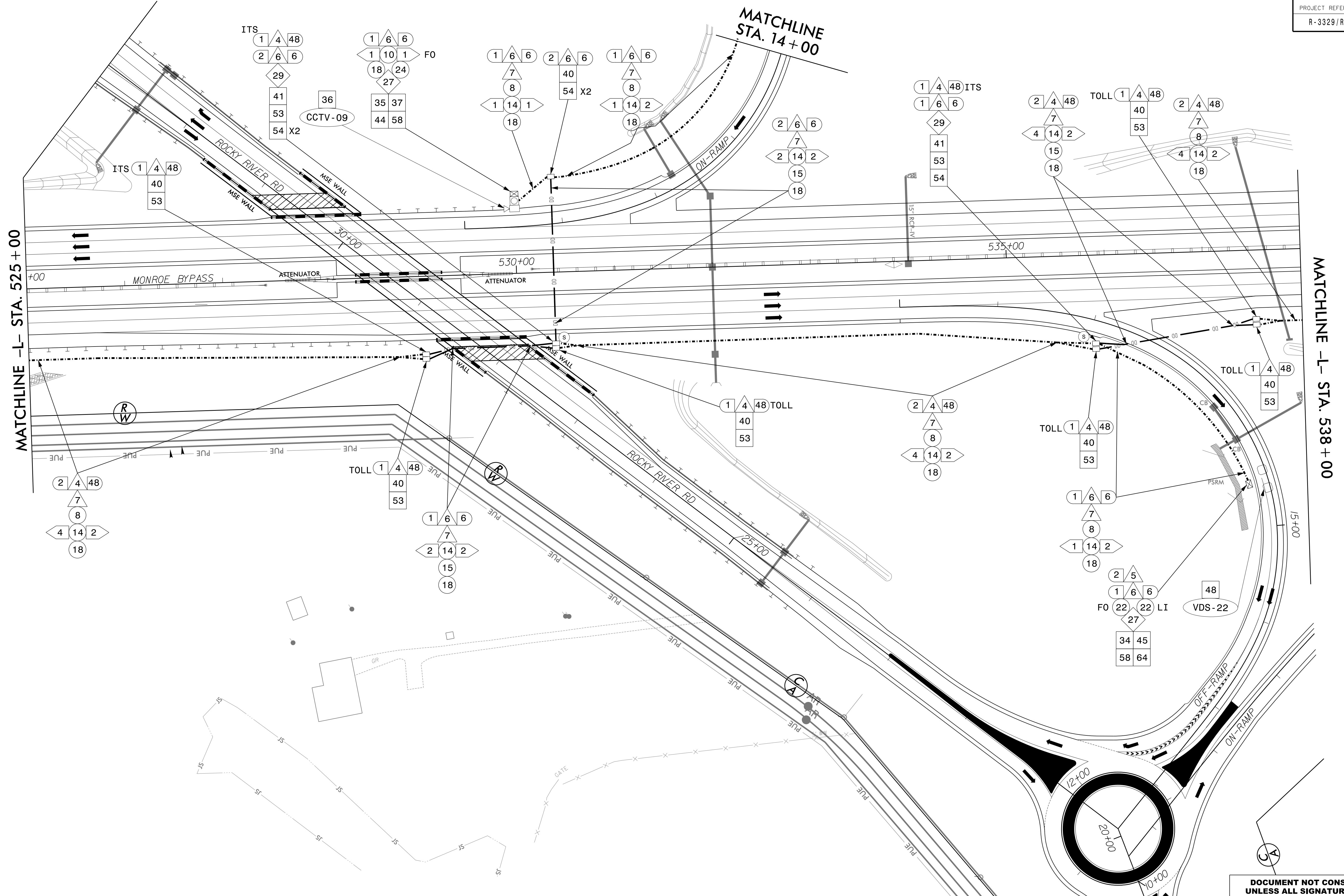

MATCHLINE -L- STA. 525 + 00

MATCHLINE STA. 14 + 00

MATCHLINE -L- STA. 538 + 00

29-APR-2016 09:23 C:\ITS\NC001\10166-Monroe\Design\Traffic\ITS\CADD\Plan Sheets\R3329\_R2559\_ITS\_PSH\_028.dgn

DOCUMENT NOT CONSIDERED FINAL  
UNLESS ALL SIGNATURES COMPLETED

<p>Prepared for the Offices of:</p>		<p>SEAL</p>	
<p align="center"><b>Monroe Bypass - ITS Plans Communications Cable &amp; Conduit Routing Plans</b></p>			
<p>Division 10 Union County near Monroe</p>		<p>PLAN DATE: April 2016 REVIEWED BY: B Brandt</p>	
<p>PREPARED BY: K Southwell</p>		<p>REVIEWED BY: MP Smith</p>	
REVISIONS	INIT.	DATE	
<p>CADD Filename: _____</p>			DATE

**PLANS PREPARED BY :**

RUMMEL, KLEPPER & KAHL, LLP  
900 RIDGEFIELD DRIVE SUITE 350  
RALEIGH, NORTH CAROLINA 27609-3960  
NC LICENSE NO. F-0112 • (919) 878-9560

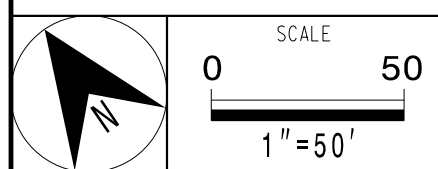

INCOMPLETE PLANS  
DO NOT USE FOR R/W ACQUISITION

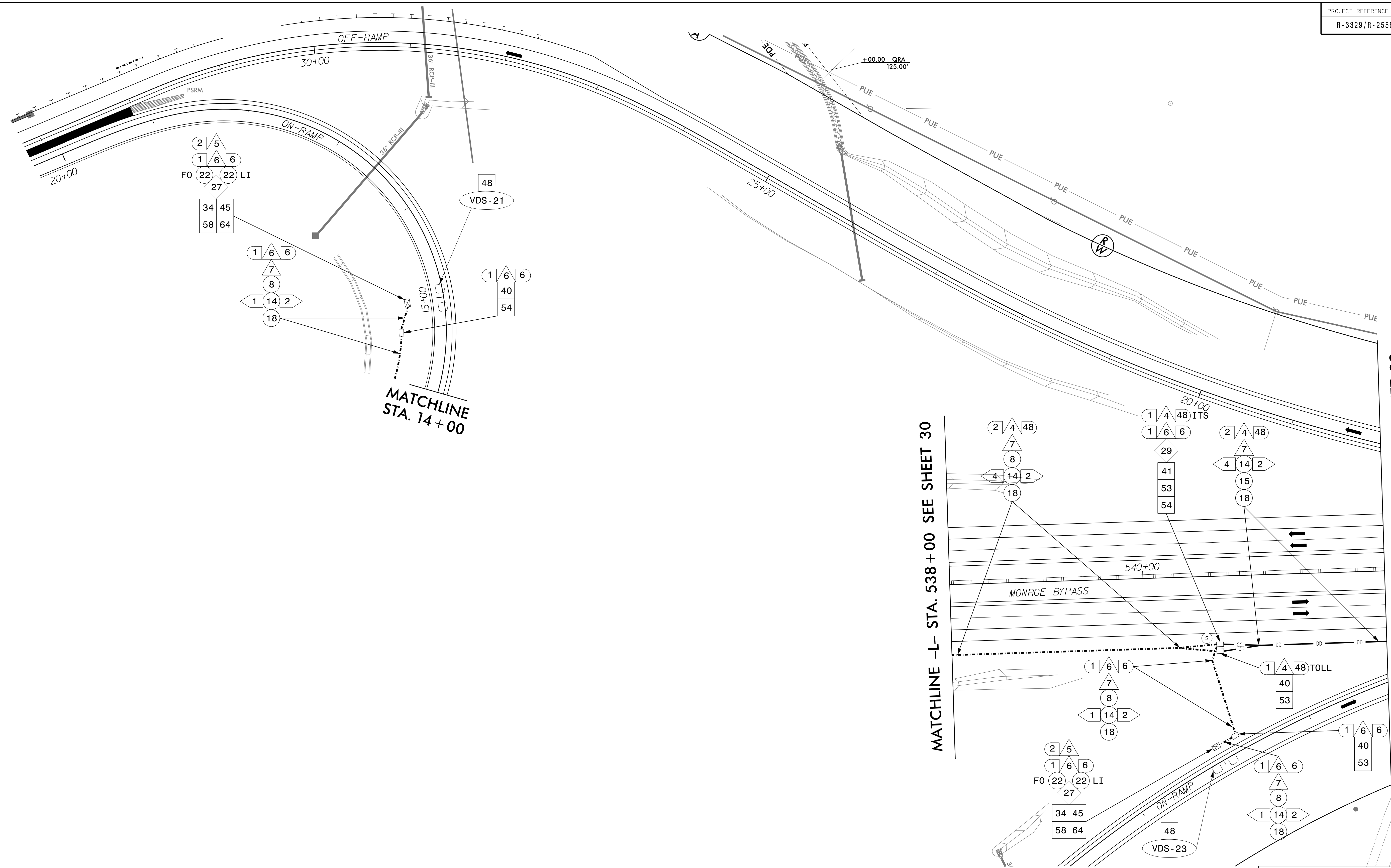

MATCHLINE STA. 14 + 00

MATCHLINE -L- STA. 538 + 00 SEE SHEET 30

MATCHLINE -L- STA. 542 + 50 SEE SHEET 28

29-APR-2016 09:23 C:\ITS\NC001\10166-Monroe\Design\Traffic\ITS\CADD\Plan Sheets\R3329\_R2559\_ITS\_PSH\_029.dgn  
 Southwell AT SOUTHWELL

PLANS PREPARED BY:  
**RK&K**  
 RUMMEL, KLEPPER & KAHL, LLP  
 900 RIDGEFIELD DRIVE SUITE 350  
 RALEIGH, NORTH CAROLINA 27609-3960  
 NC LICENSE NO. F-0112 • (919) 878-9560

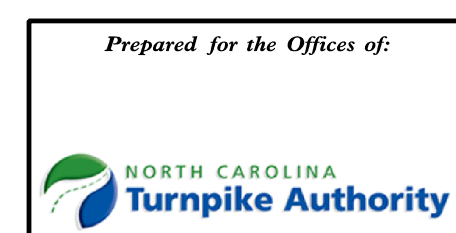

Monroe Bypass - ITS Plans  
 Communications Cable &  
 Conduit Routing Plans

Division 10 Union County near Monroe  
 PLAN DATE: April 2016 REVIEWED BY: B Brandt  
 PREPARED BY: K Southwell REVIEWED BY: MP Smith

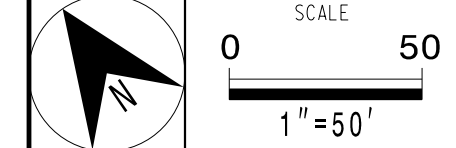

REVISIONS	INIT.	DATE

DOCUMENT NOT CONSIDERED FINAL  
 UNLESS ALL SIGNATURES COMPLETED

INCOMPLETE PLANS  
 DO NOT USE FOR R/W ACQUISITION

CADD Filename: \_\_\_\_\_ DATE: \_\_\_\_\_

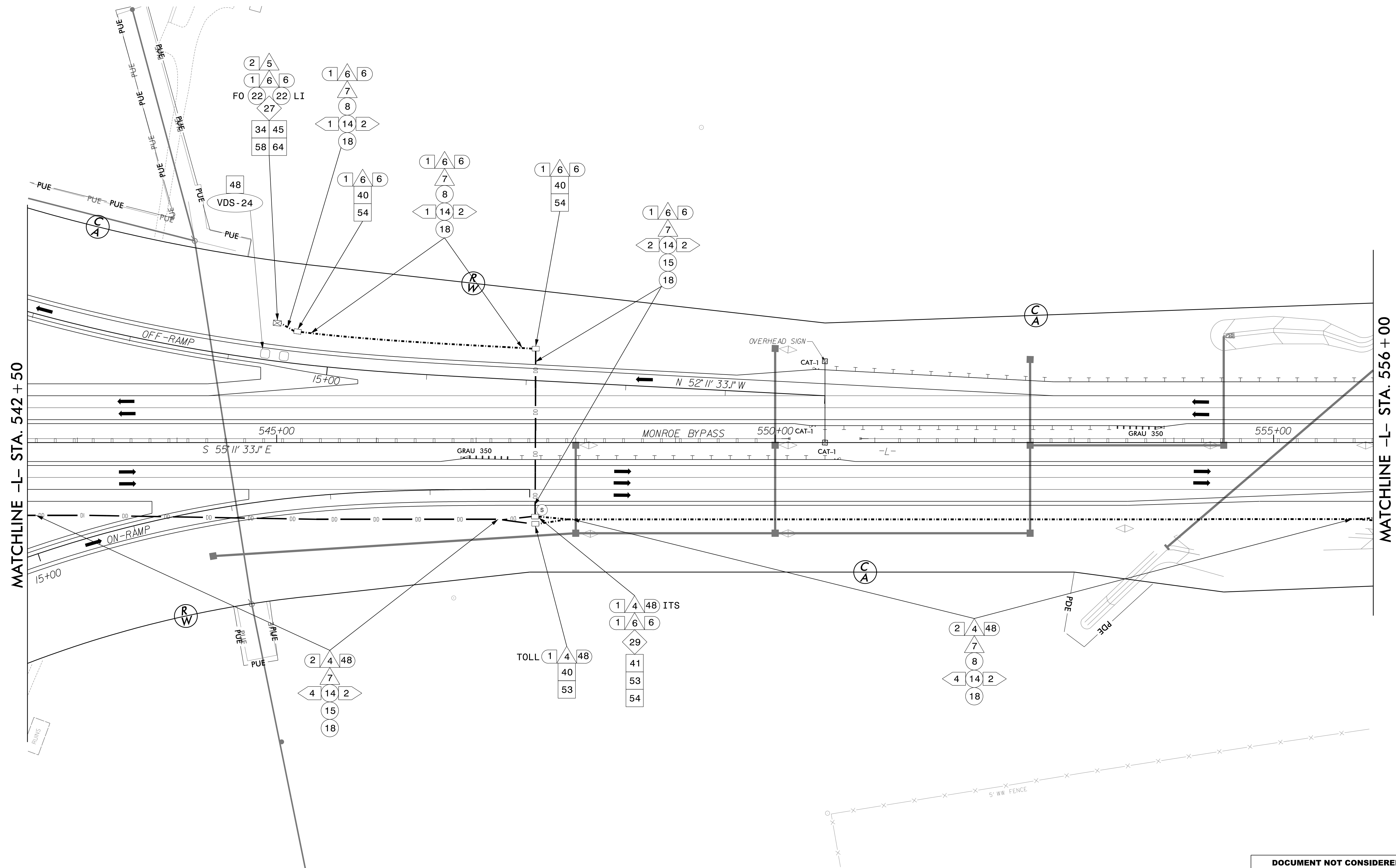

29-APR-2016 09:23 C:\ITS\NC001\10166-Monroe\Design\Traffic\ITS\CADD\Plan Sheets\R3329\_R2559\_ITS\_PSH\_0230.dgn  
 Southwell

**DOCUMENT NOT CONSIDERED FINAL  
UNLESS ALL SIGNATURES COMPLETED**

PLANS PREPARED BY:  
**RK&K**  
 RUMMEL, KLEPPER & KAHL, LLP  
 900 RIDGEFIELD DRIVE SUITE 350  
 RALEIGH, NORTH CAROLINA 27609-3960  
 NC LICENSE NO. F-0112 • (919) 878-9560



Monroe Bypass - ITS Plans  
 Communications Cable &  
 Conduit Routing Plans

Division 10 Union County near Monroe  
 PLAN DATE: April 2016 REVIEWED BY: B Brandt  
 PREPARED BY: K Southwell REVIEWED BY: MP Smith

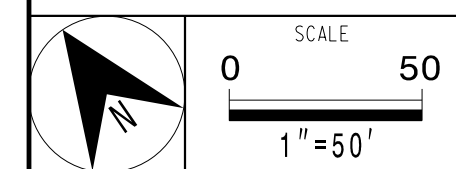

REVISIONS	INIT.	DATE

SEAL

INCOMPLETE PLANS  
DO NOT USE FOR R/W ACQUISITION

DATE

CADD Filename:

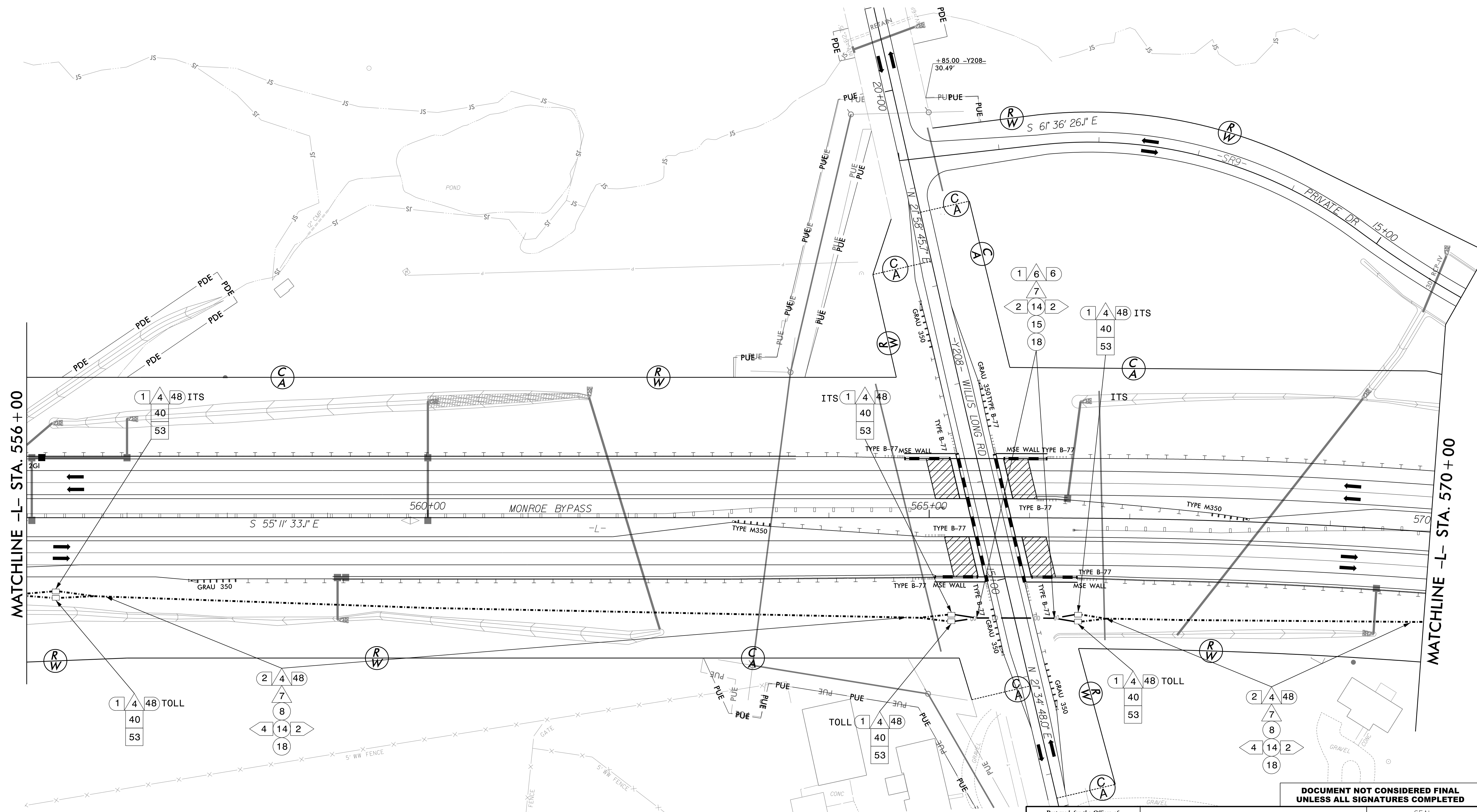

MATCHLINE -L- STA. 556+00

MATCHLINE -L- STA. 570+00

DOCUMENT NOT CONSIDERED FINAL UNLESS ALL SIGNATURES COMPLETED

29-APR-2016 09:23 C:\ITS\NC001\10166-Monroe\Design\Traffic\ITS\CADD\Plan Sheets\R3329\_R2559\_ITS\_PSH\_031.dgn

PLANS PREPARED BY:  
**RK&K**  
 RUMMEL, KLEPPER & KAHL, LLP  
 900 RIDGEFIELD DRIVE SUITE 350  
 RALEIGH, NORTH CAROLINA 27609-3960  
 NC LICENSE NO. F-0112 • (919) 878-9560

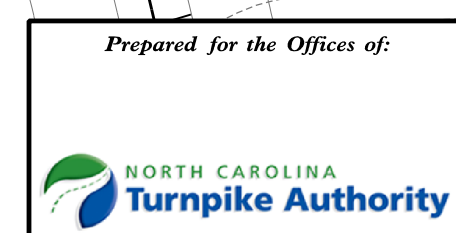

Prepared for the Offices of:  
**Monroe Bypass - ITS Plans**  
**Communications Cable & Conduit Routing Plans**

Division 10	Union County	near Monroe
PLAN DATE: April 2016	REVIEWED BY: B Brandt	
PREPARED BY: K Southwell	REVIEWED BY: MP Smith	
REVISIONS	INIT.	DATE

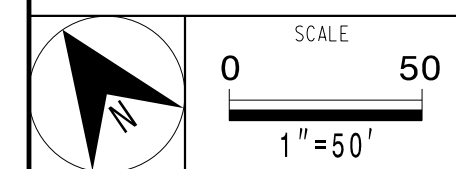

SEAL

INCOMPLETE PLANS  
DO NOT USE FOR R/W ACQUISITION

DATE

CADD File name:



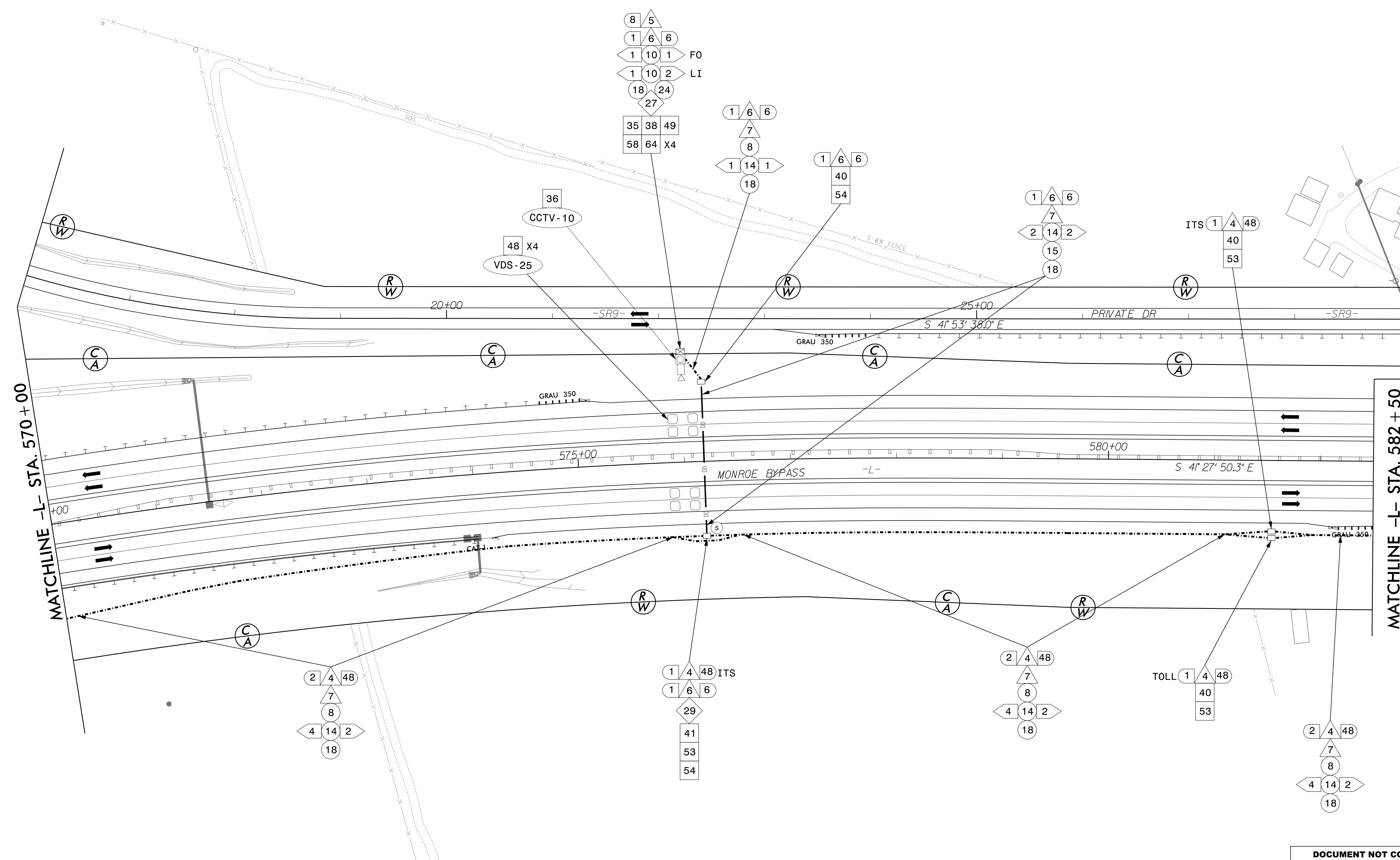

29-APR-2016 09:24  
 C:\ITS\NC001\10166-Monroe\Design\Traffic\ITS\CADD\Plan\_Sheets\R3329\_R2559\_ITS\_PSH\_032.dgn  
 Southwell K

**DOCUMENT NOT CONSIDERED FINAL  
UNLESS ALL SIGNATURES COMPLETED**

PLANS PREPARED BY:  
**RK&K**  
 RUMMEL, KLEPPER & KAHL, LLP  
 900 RIDGEFIELD DRIVE SUITE 350  
 RALEIGH, NORTH CAROLINA 27609-3960  
 NC LICENSE NO. F-0112 • (919) 878-9560

Prepared for the Offices of:  
**NORTH CAROLINA Turnpike Authority**

<b>Monroe Bypass - ITS Plans Communications Cable &amp; Conduit Routing Plans</b>		Division 10 Union County near Monroe
PLAN DATE: April 2016	REVIEWED BY: B Brandt	
PREPARED BY: K Southwell	REVIEWED BY: MP Smith	
REVISIONS	INIT. DATE	

SEAL

**INCOMPLETE PLANS  
DO NOT USE FOR R/W ACQUISITION**

DATE

CADD Filename:

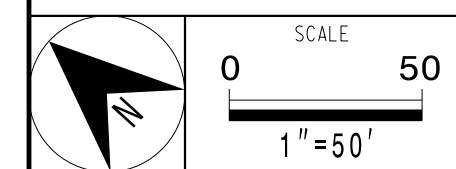

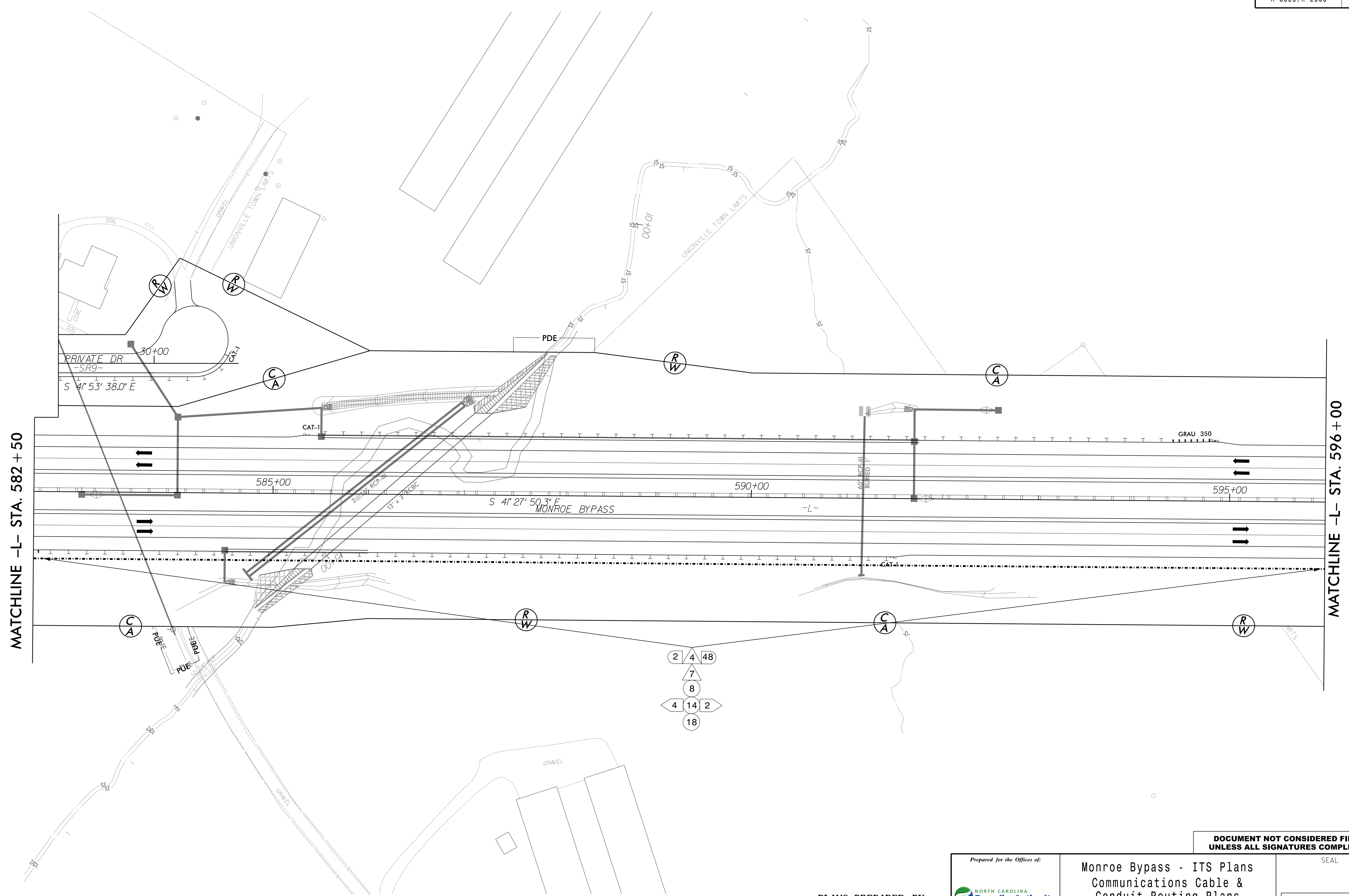

MATCHLINE -L- STA. 582 + 50

MATCHLINE -L- STA. 596 + 00

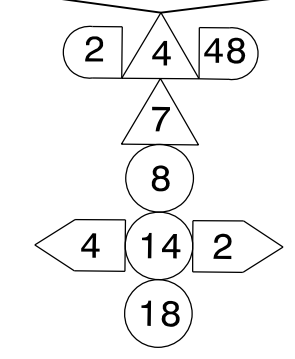

29-APR-2016 09:24 C:\ITS\NC0001\10166-Monroe\Design\Traffic\ITS\CADD\Plan Sheets\R3329\_R2559\_ITS\_PSH\_033.dgn

PLANS PREPARED BY :  
**RK&K**  
 RUMMEL, KLEPPER & KAHL, LLP  
 900 RIDGEFIELD DRIVE SUITE 350  
 RALEIGH, NORTH CAROLINA 27609-3960  
 NC LICENSE NO. F-0112 • (919) 878-9560

Prepared for the Offices of:  

 NORTH CAROLINA Turnpike Authority

<b>Monroe Bypass - ITS Plans</b> <b>Communications Cable &amp; Conduit Routing Plans</b>									
Division 10 Union County near Monroe		SEAL							
PLAN DATE: April 2016	REVIEWED BY: B Brandt	<table border="1"> <tr> <td colspan="2">INCOMPLETE PLANS DO NOT USE FOR R/W ACQUISITION</td> </tr> <tr> <td> </td> <td> </td> </tr> <tr> <td> </td> <td> </td> </tr> </table>		INCOMPLETE PLANS DO NOT USE FOR R/W ACQUISITION					
INCOMPLETE PLANS DO NOT USE FOR R/W ACQUISITION									
PREPARED BY: K Southwell	REVIEWED BY: MP Smith								
REVISIONS	INIT.	DATE							

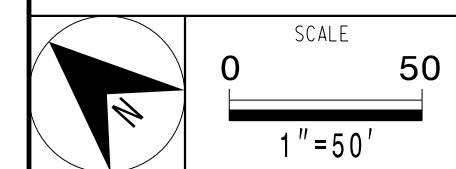

**DOCUMENT NOT CONSIDERED FINAL UNLESS ALL SIGNATURES COMPLETED**

CADD Filename: \_\_\_\_\_ DATE \_\_\_\_\_

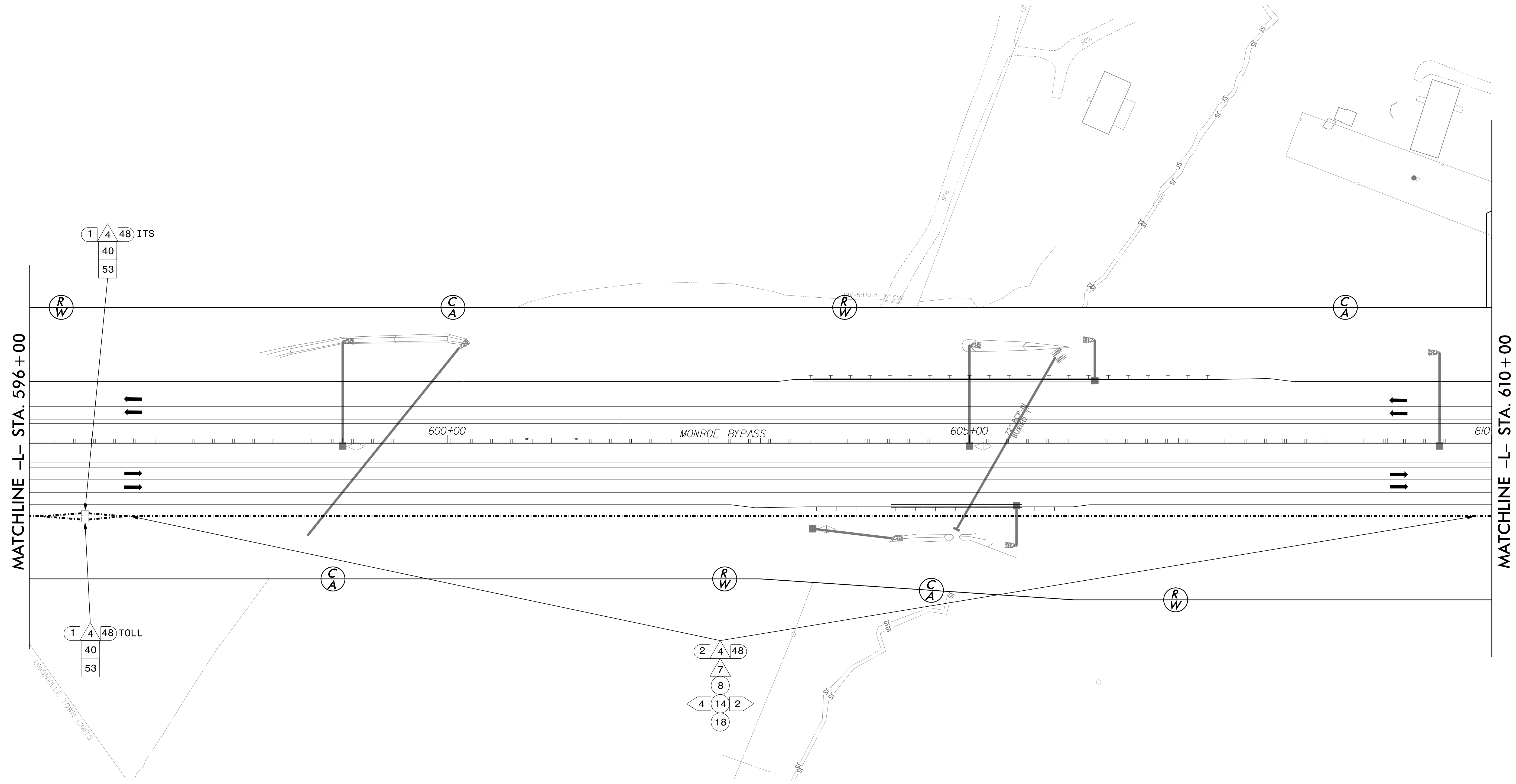

29-APR-2016 09:24  
 C:\ITS\NC001\10166-Monroe\Design\Traffic\ITS\CADD\Plan Sheets\R3329\_R2559\_ITS\_PSH\_034.dgn  
 Southwell K

MATCHLINE -L- STA. 596+00

MATCHLINE -L- STA. 610+00

**DOCUMENT NOT CONSIDERED FINAL  
UNLESS ALL SIGNATURES COMPLETED**

**PLANS PREPARED BY :**  
**RK&K**  
 RUMMEL, KLEPPER & KAHL, LLP  
 900 RIDGEFIELD DRIVE SUITE 350  
 RALEIGH, NORTH CAROLINA 27609-3960  
 NC LICENSE NO. F-0112 • (919) 878-9560



**Monroe Bypass - ITS Plans  
 Communications Cable &  
 Conduit Routing Plans**

Division 10 Union County near Monroe  
 PLAN DATE: April 2016 REVIEWED BY: B Brandt  
 PREPARED BY: K Southwell REVIEWED BY: MP Smith

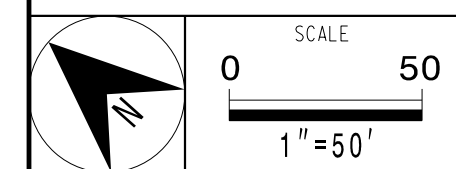

REVISIONS	INIT.	DATE

SEAL

INCOMPLETE PLANS  
DO NOT USE FOR R/W ACQUISITION

DATE

CADD Filename:

1. INSTALL DMS CABINET PER NCTA AET STANDARD DRAWINGS, DATED 10-17-2014, ON SHEET E-1, ON CONCRETE PAD TYPICAL "B".
2. INSTALL POWER SERVICE CABLES IN POWER NETWORK CONDUITS/JUNCTION BOXES AS SHOWN IN NCTA AET STANDARD DRAWINGS, DATED 10-17-2014, ON SHEET E-1 FROM AET TOLL ZONE VAULT TO DMS CABINET ON CONCRETE PAD TYPICAL "B"
3. INSTALL DROP CABLE IN COMMUNICATIONS NETWORK CONDUIT/JUNCTION BOXES AS SHOWN IN NCTA AET STANDARD DRAWINGS, DATED 10-17-2014, ON SHEET E-1 FROM AET TOLL ZONE VAULT TO DMS CABINET ON CONCRETE PAD TYPICAL "B"
4. INSTALL DROP CABLE IN COMMUNICATIONS NETWORK CONDUIT/JUNCTION BOXES AS SHOWN IN NCTA AET STANDARD DRAWINGS, DATED 10-17-2014, ON SHEET E-1 FROM AET TOLL ZONE VAULT TO DMS CABINET ON CONCRETE PAD TYPICAL "D"
5. INSTALL DMS CABINET PER NCTA AET STANDARD DRAWINGS, DATED 10-17-2014, ON SHEET E-1, ON CONCRETE PAD TYPICAL "D".
6. INSTALL POWER SERVICE CABLES IN POWER NETWORK CONDUITS/JUNCTION BOXES AS SHOWN IN NCTA AET STANDARD DRAWINGS, DATED 10-17-2014, ON SHEET E-1 FROM AET TOLL ZONE VAULT TO DMS CABINET ON CONCRETE PAD TYPICAL "D"
7. INSTALL DMS AS SHOWN IN NCTA ITS STANDARD DETAILS, DATED 10-7-2014, SHEETS D-1, D-2A, D3 AND D-4

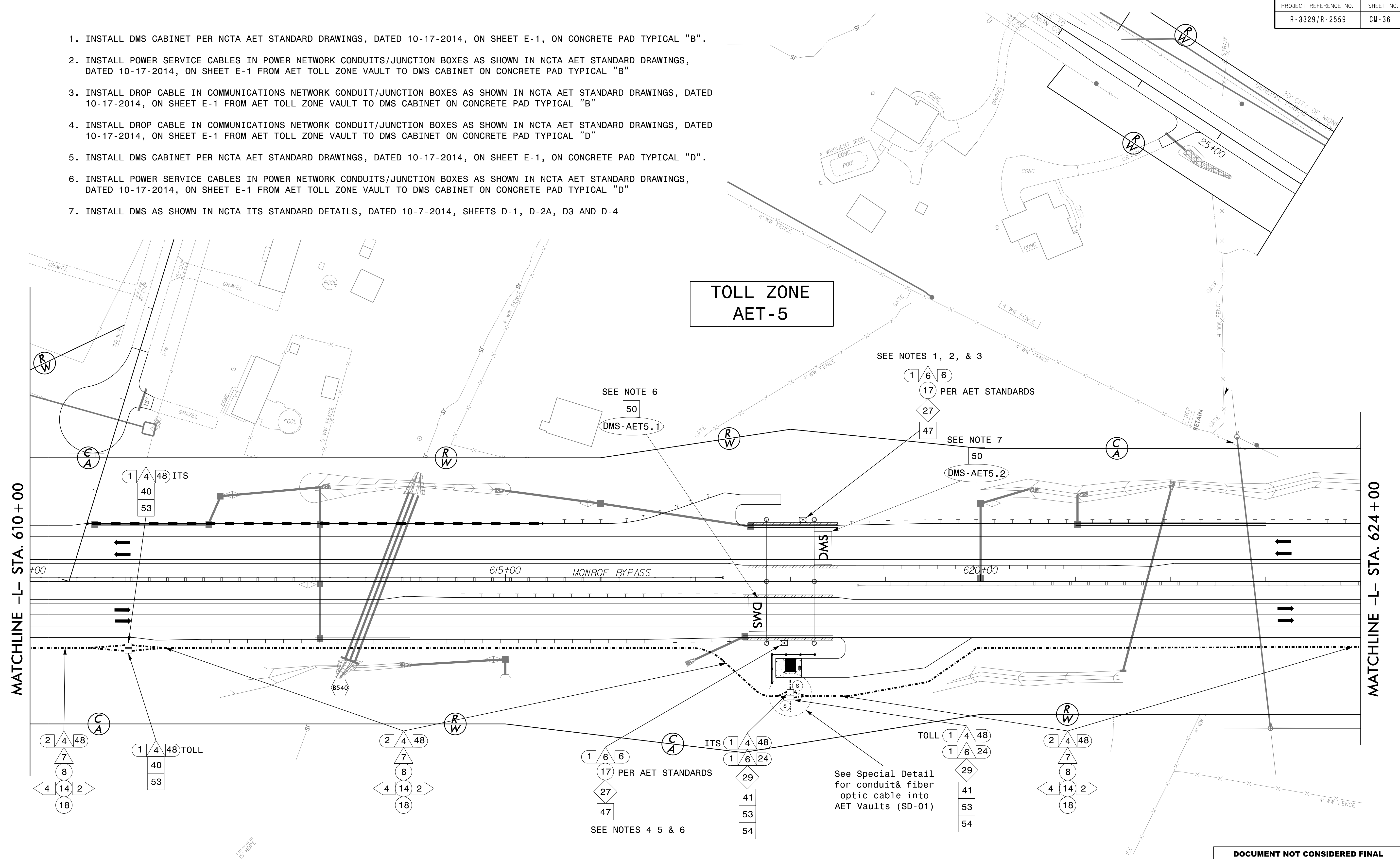

29-APR-2016 09:24 C:\ITS\NC001\10166-Monroe\Design\Traffic\ITS\CADD\Plan\_Sheets\R3329\_R2559\_ITS\_PSH\_0235.dgn

**DOCUMENT NOT CONSIDERED FINAL UNLESS ALL SIGNATURES COMPLETED**

**PLANS PREPARED BY :**  
**RK&K**  
 RUMMEL, KLEPPER & KAHL, LLP  
 900 RIDGEFIELD DRIVE SUITE 350  
 RALEIGH, NORTH CAROLINA 27609-3960  
 NC LICENSE NO. F-0112 • (919) 878-9560

Prepared for the Offices of:		<b>Monroe Bypass - ITS Plans</b> <b>Communications Cable &amp; Conduit Routing Plans</b>		SEAL
Division 10 Union County near Monroe		PLAN DATE: April 2016	REVIEWED BY: B Brandt	INCOMPLETE PLANS DO NOT USE FOR R/W ACQUISITION
PREPARED BY: K Southwell		REVIEWED BY: MP Smith		
REVISIONS		INIT.	DATE	
				DATE
CADD Filename:				

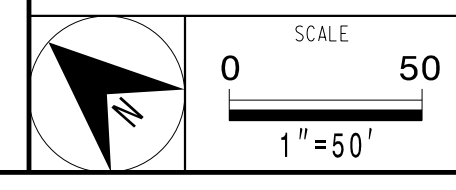

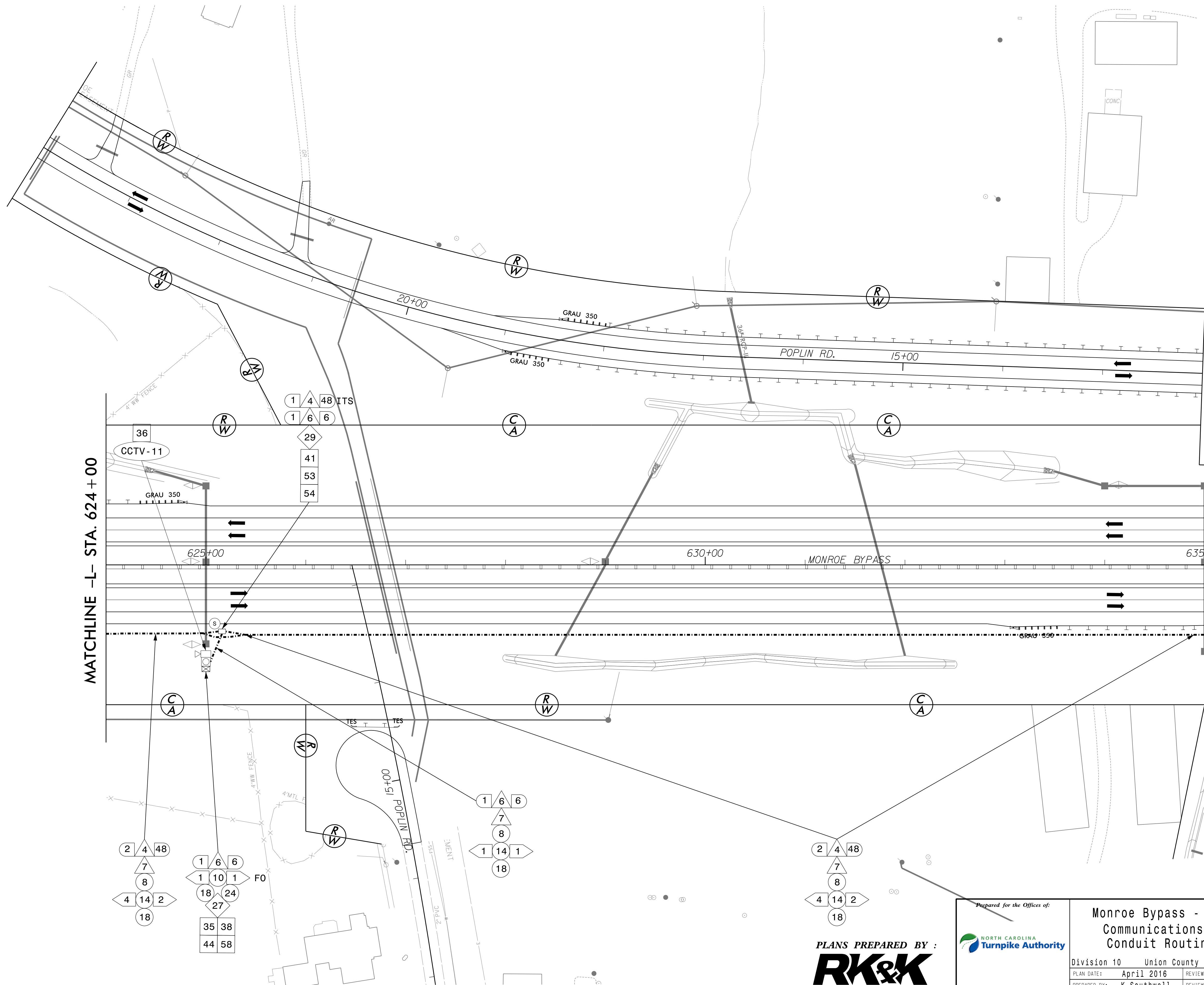

MATCHLINE -L- STA. 624 + 00

MATCHLINE -L- STA. 635 + 00

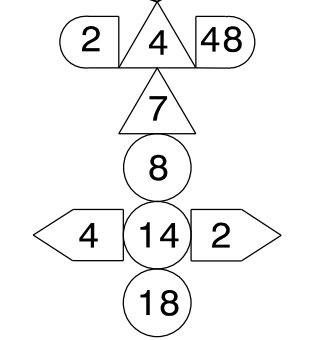
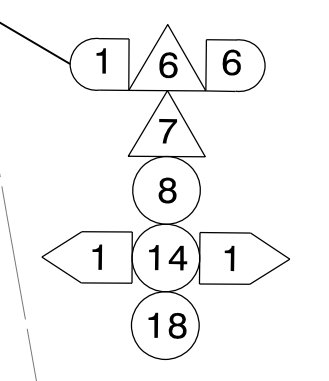
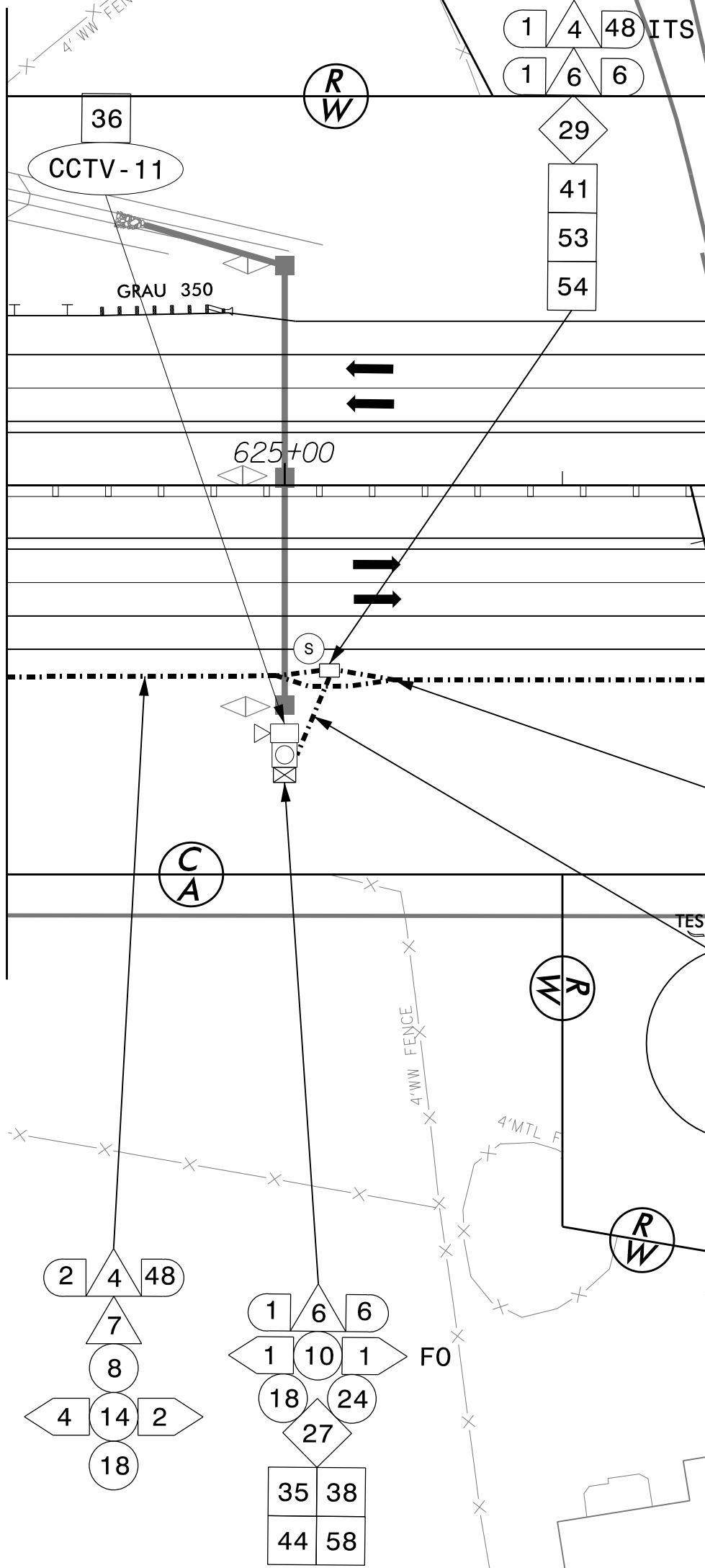

DOCUMENT NOT CONSIDERED FINAL  
UNLESS ALL SIGNATURES COMPLETED

29-APR-2016 09:24  
 L:\ITS\NC001\10166-Monroe\Design\Traffic\ITS\CADD\Plan Sheets\3329\_r2559\_ITS\_psh\_036.dgn  
 Southwell A1 SOUTHMELK

PLANS PREPARED BY :  
**RK&K**  
 RUMMEL, KLEPPER & KAHL, LLP  
 900 RIDGEFIELD DRIVE SUITE 350  
 RALEIGH, NORTH CAROLINA 27609-3960  
 NC LICENSE NO. F-0112 • (919) 878-9560

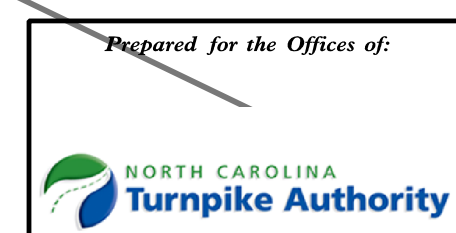

Monroe Bypass - ITS Plans  
 Communications Cable &  
 Conduit Routing Plans

Division 10	Union County	near Monroe
PLAN DATE: April 2016	REVIEWED BY: B Brandt	
PREPARED BY: K Southwell	REVIEWED BY: MP Smith	
REVISIONS	INIT.	DATE

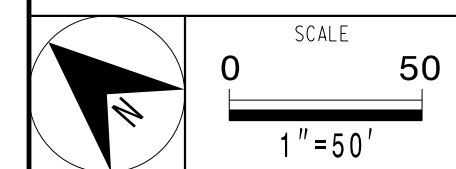

SEAL

INCOMPLETE PLANS  
DO NOT USE FOR R/W ACQUISITION

DATE

CADD File name:

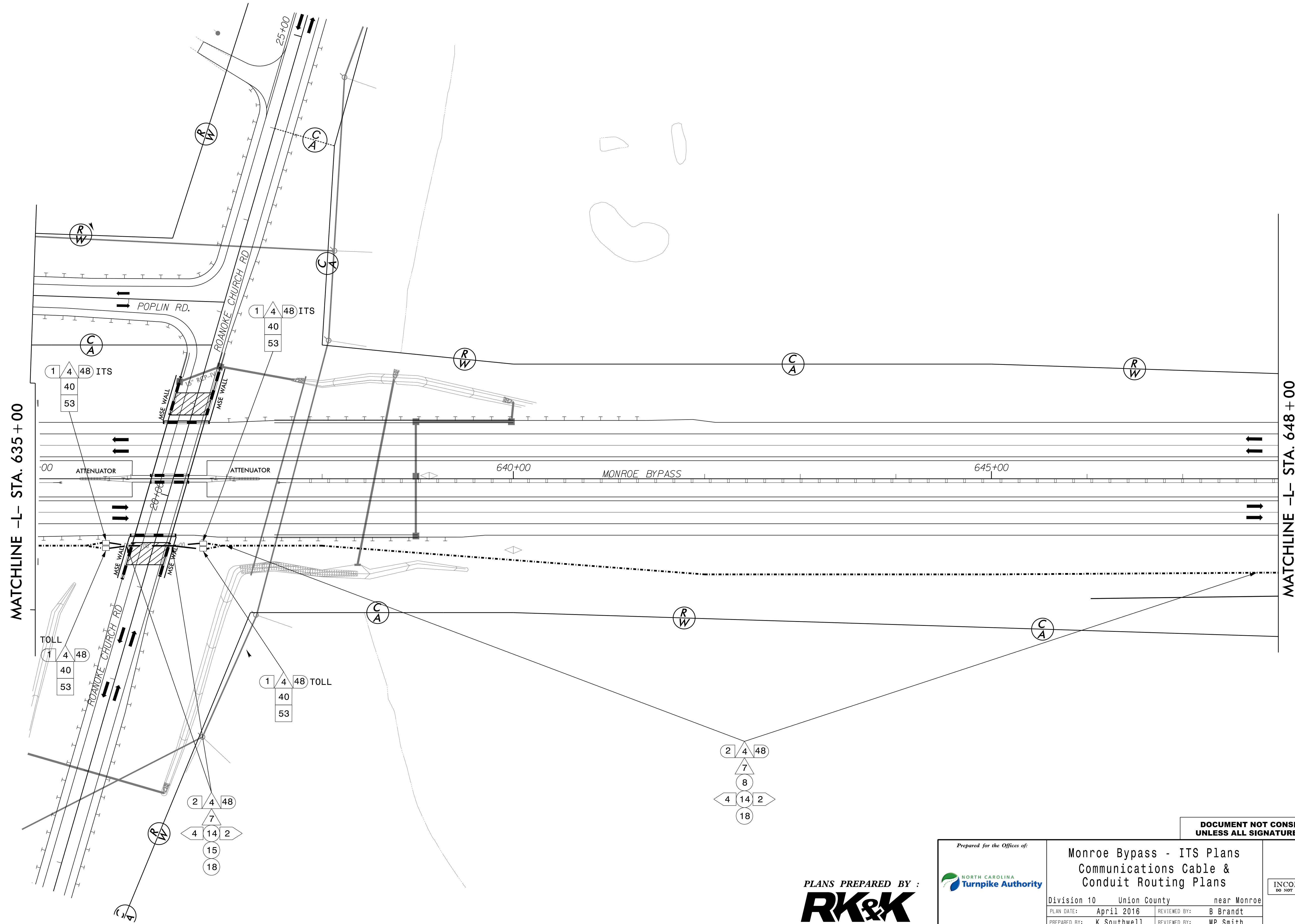

29-APR-2016 09:24  
 C:\ITS\NC001\10166-Monroe\Design\Traffic\ITS\CADD\Plan Sheets\R3329\_R2559\_ITS\_PSH\_037.dgn  
 Southwell A SOUTHWELL

**DOCUMENT NOT CONSIDERED FINAL  
UNLESS ALL SIGNATURES COMPLETED**

**PLANS PREPARED BY :**  
**RK&K**  
 RUMMEL, KLEPPER & KAHL, LLP  
 900 RIDGEFIELD DRIVE SUITE 350  
 RALEIGH, NORTH CAROLINA 27609-3960  
 NC LICENSE NO. F-0112 • (919) 878-9560



**Monroe Bypass - ITS Plans  
 Communications Cable &  
 Conduit Routing Plans**

Division 10 Union County near Monroe  
 PLAN DATE: April 2016 REVIEWED BY: B Brandt  
 PREPARED BY: K Southwell REVIEWED BY: MP Smith

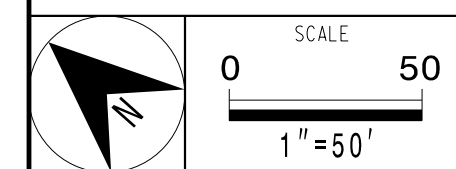

SEAL
INCOMPLETE PLANS DO NOT USE FOR R/W ACQUISITION
DATE
CADD Filename:

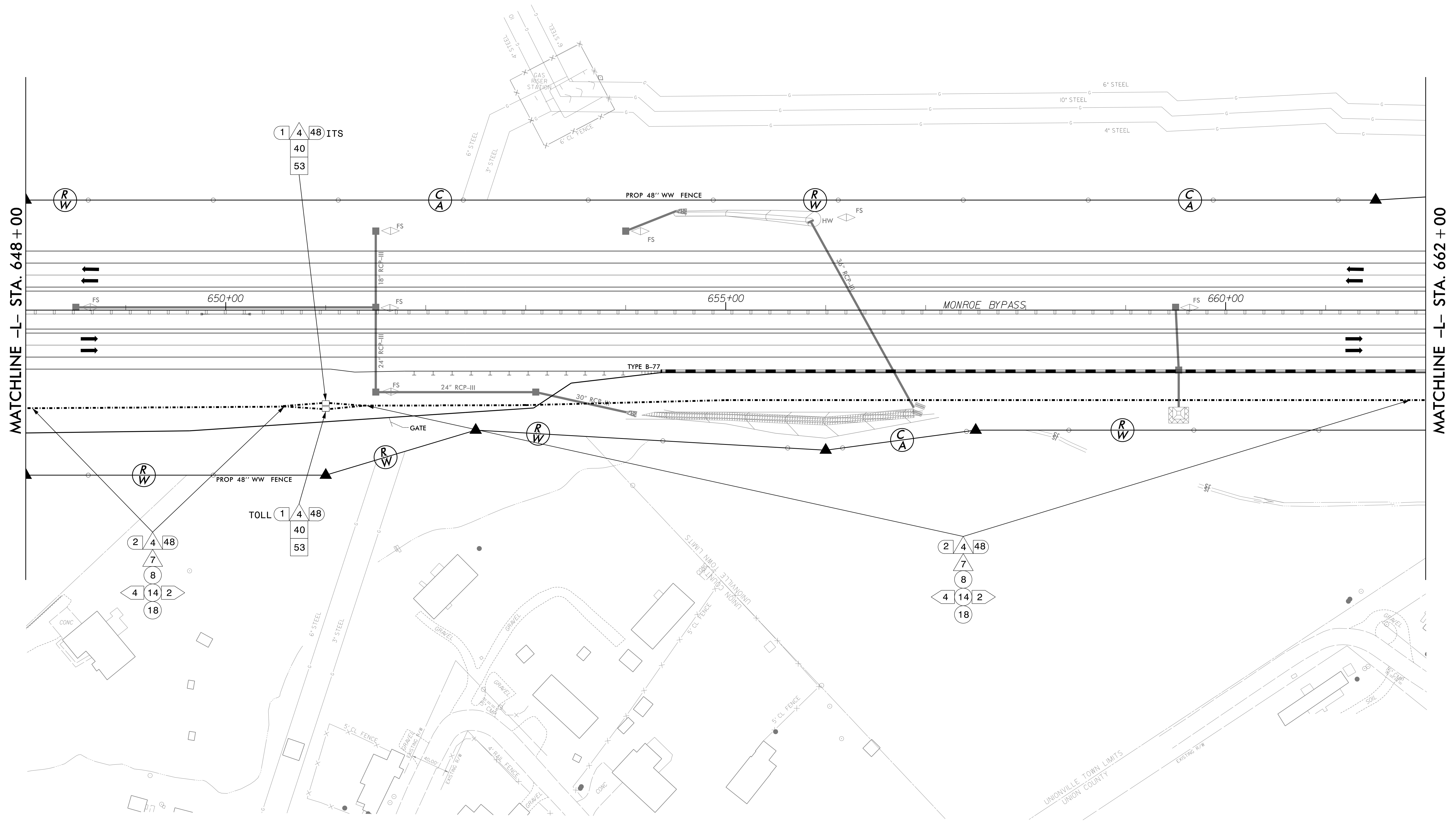

29-APR-2016 09:24  
 C:\ITS\NC001\10166-Monroe\Design\Traffic\ITS\CADD\Plan Sheets\R3329\_R2559\_ITS\_PSH\_038.dgn  
 Southwell A SOUTHWELL

**PLANS PREPARED BY :**  
**RK&K**  
 RUMMEL, KLEPPER & KAHL, LLP  
 900 RIDGEFIELD DRIVE SUITE 350  
 RALEIGH, NORTH CAROLINA 27609-3960  
 NC LICENSE NO. F-0112 • (919) 878-9560

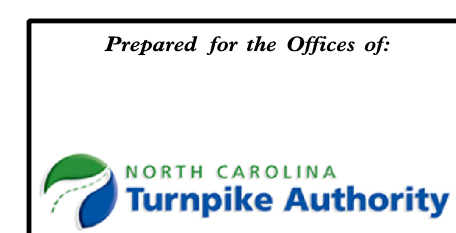

**Monroe Bypass - ITS Plans**  
**Communications Cable & Conduit Routing Plans**

Division 10 Union County near Monroe  
 PLAN DATE: April 2016 REVIEWED BY: B Brandt  
 PREPARED BY: K Southwell REVIEWED BY: MP Smith

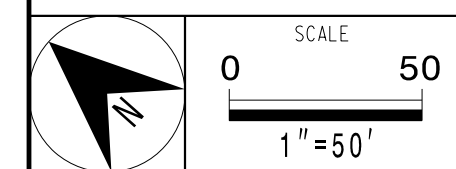

REVISIONS	INIT.	DATE

**DOCUMENT NOT CONSIDERED FINAL UNLESS ALL SIGNATURES COMPLETED**

SEAL

INCOMPLETE PLANS  
DO NOT USE FOR R/W ACQUISITION

DATE

CADD Filename:

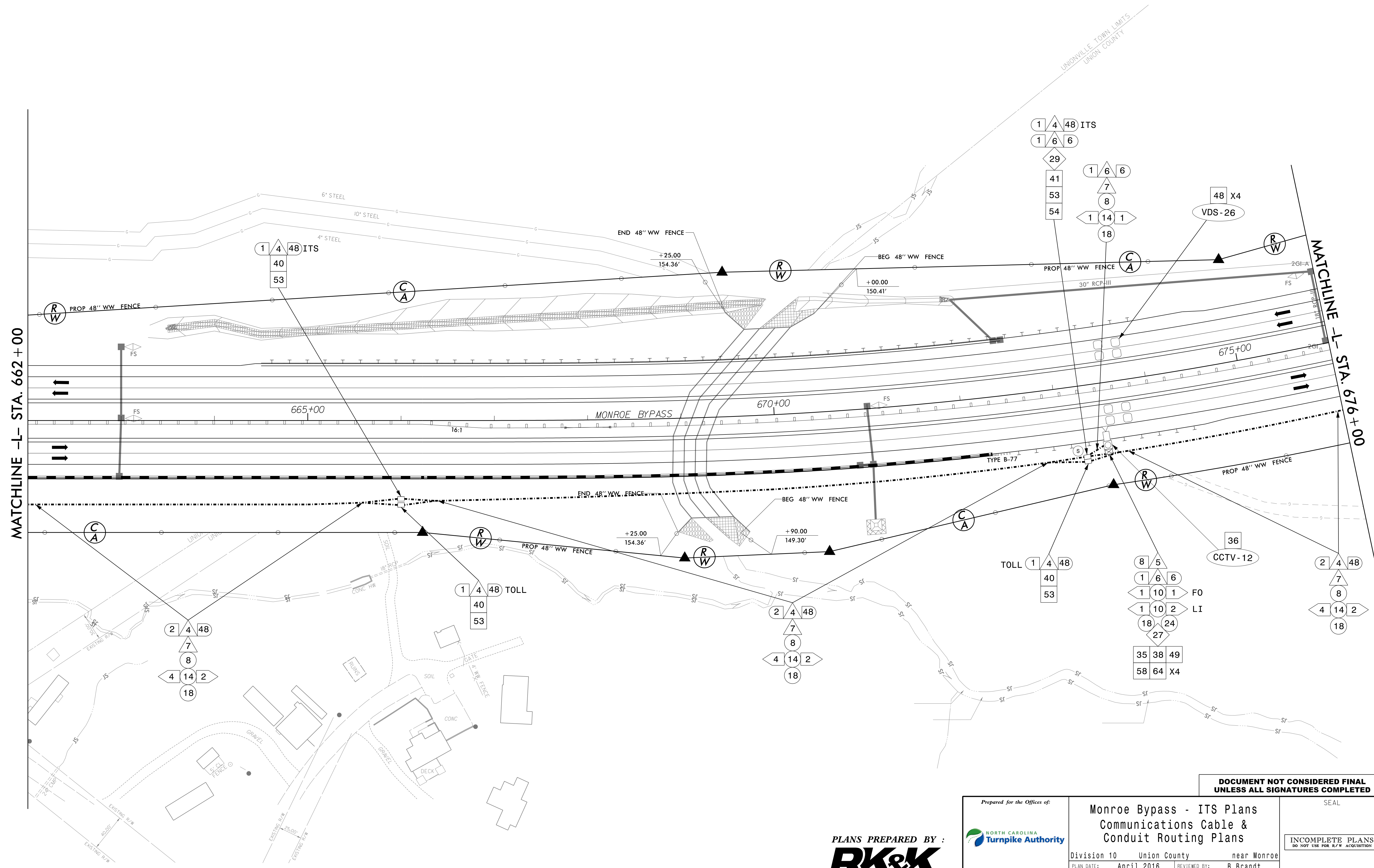

29-APR-2016 09:24 C:\ITS\NC001\10166-Monroe\Design\Traffic\ITS\CADD\Plan Sheets\R3329\_R2559\_ITS\_PSH\_0239.dgn  
 Southwell AT SOUTHWELL

**DOCUMENT NOT CONSIDERED FINAL  
UNLESS ALL SIGNATURES COMPLETED**

PLANS PREPARED BY:  
**RK&K**  
 RUMMEL, KLEPPER & KAHL, LLP  
 900 RIDGEFIELD DRIVE SUITE 350  
 RALEIGH, NORTH CAROLINA 27609-3960  
 NC LICENSE NO. F-0112 • (919) 878-9560

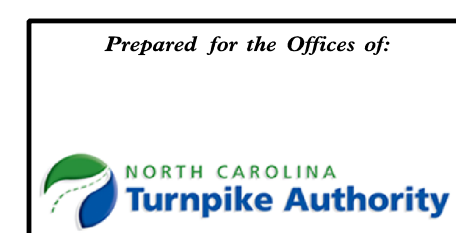

Monroe Bypass - ITS Plans  
 Communications Cable &  
 Conduit Routing Plans

Division 10 Union County near Monroe  
 PLAN DATE: April 2016 REVIEWED BY: B Brandt  
 PREPARED BY: K Southwell REVIEWED BY: MP Smith

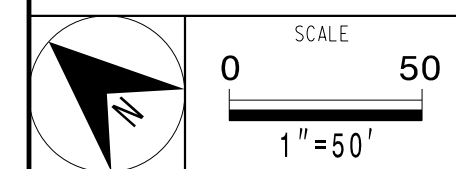

REVISIONS	INIT.	DATE

SEAL

INCOMPLETE PLANS  
DO NOT USE FOR R/W ACQUISITION

DATE

CADD Filename:



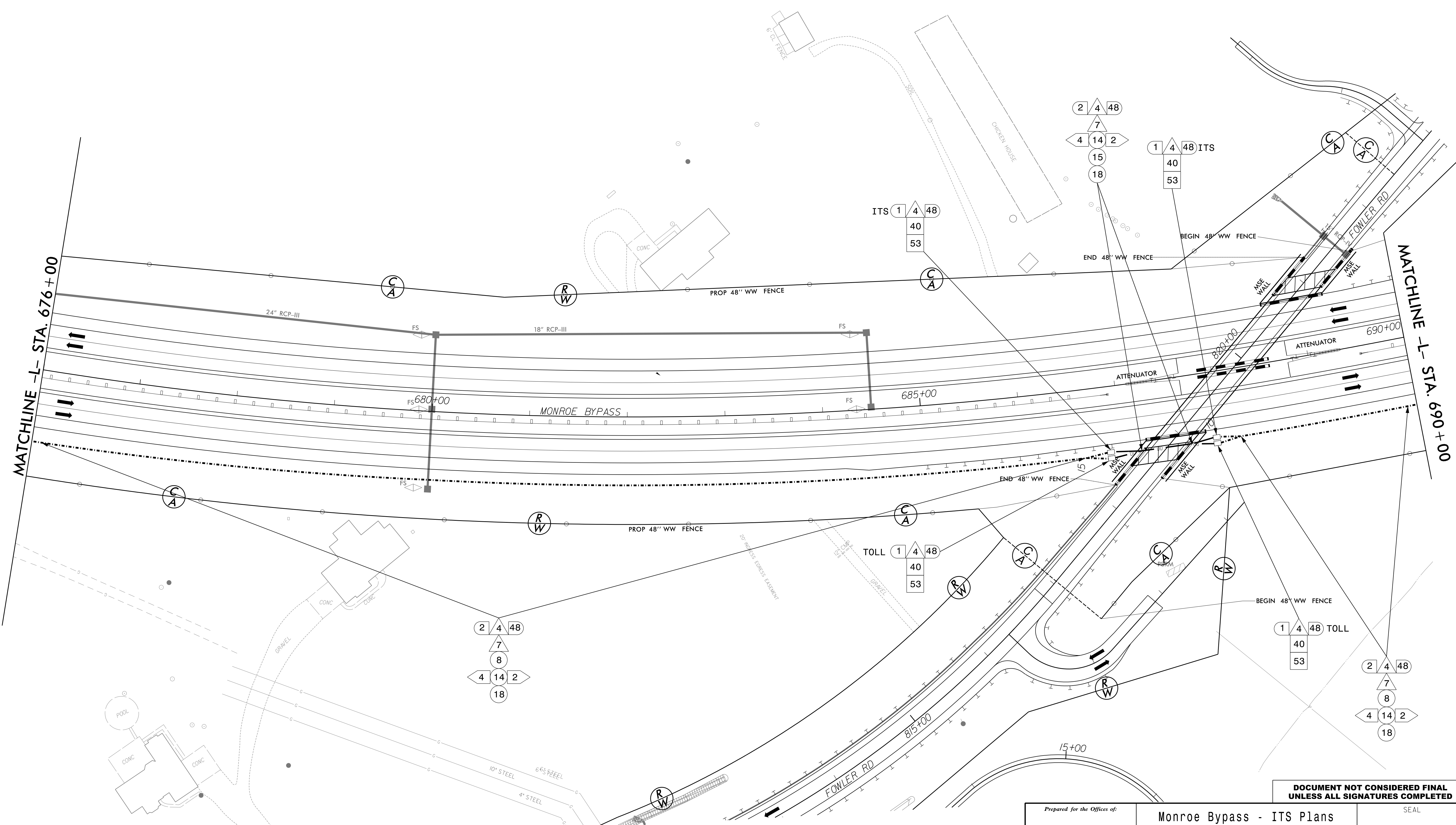

29-APR-2016 09:24  
 L:\ITS\NC001\10166-Monroe\Design\Traffic\ITS\CADD\Plan Sheets\3329\_r2559\_ITS\_psh\_040.dgn  
 Southwell AT SOUTHWELL

**PLANS PREPARED BY :**  
**RK&K**  
 RUMMEL, KLEPPER & KAHL, LLP  
 900 RIDGEFIELD DRIVE SUITE 350  
 RALEIGH, NORTH CAROLINA 27609-3960  
 NC LICENSE NO. F-0112 • (919) 878-9560

Prepared for the Offices of:

Division 10 Union County near Monroe  
 PLAN DATE: April 2016 REVIEWED BY: B Brandt  
 PREPARED BY: K Southwell REVIEWED BY: MP Smith

REVISIONS	INIT.	DATE

CADD File name: \_\_\_\_\_

<b>Monroe Bypass - ITS Plans</b> <b>Communications Cable &amp;</b> <b>Conduit Routing Plans</b>	
Division 10 Union County near Monroe PLAN DATE: April 2016 PREPARED BY: K Southwell	REVIEWED BY: B Brandt REVIEWED BY: MP Smith
REVISIONS INIT. DATE	DATE

DOCUMENT NOT CONSIDERED FINAL  
 UNLESS ALL SIGNATURES COMPLETED

SEAL

INCOMPLETE PLANS  
DO NOT USE FOR R/W ACQUISITION

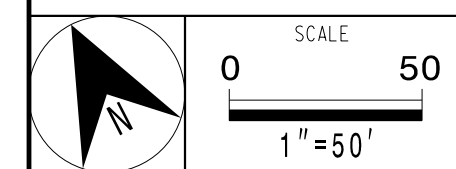

MATCHLINE -L- STA. 690+00

MATCHLINE -L- STA. 703+00

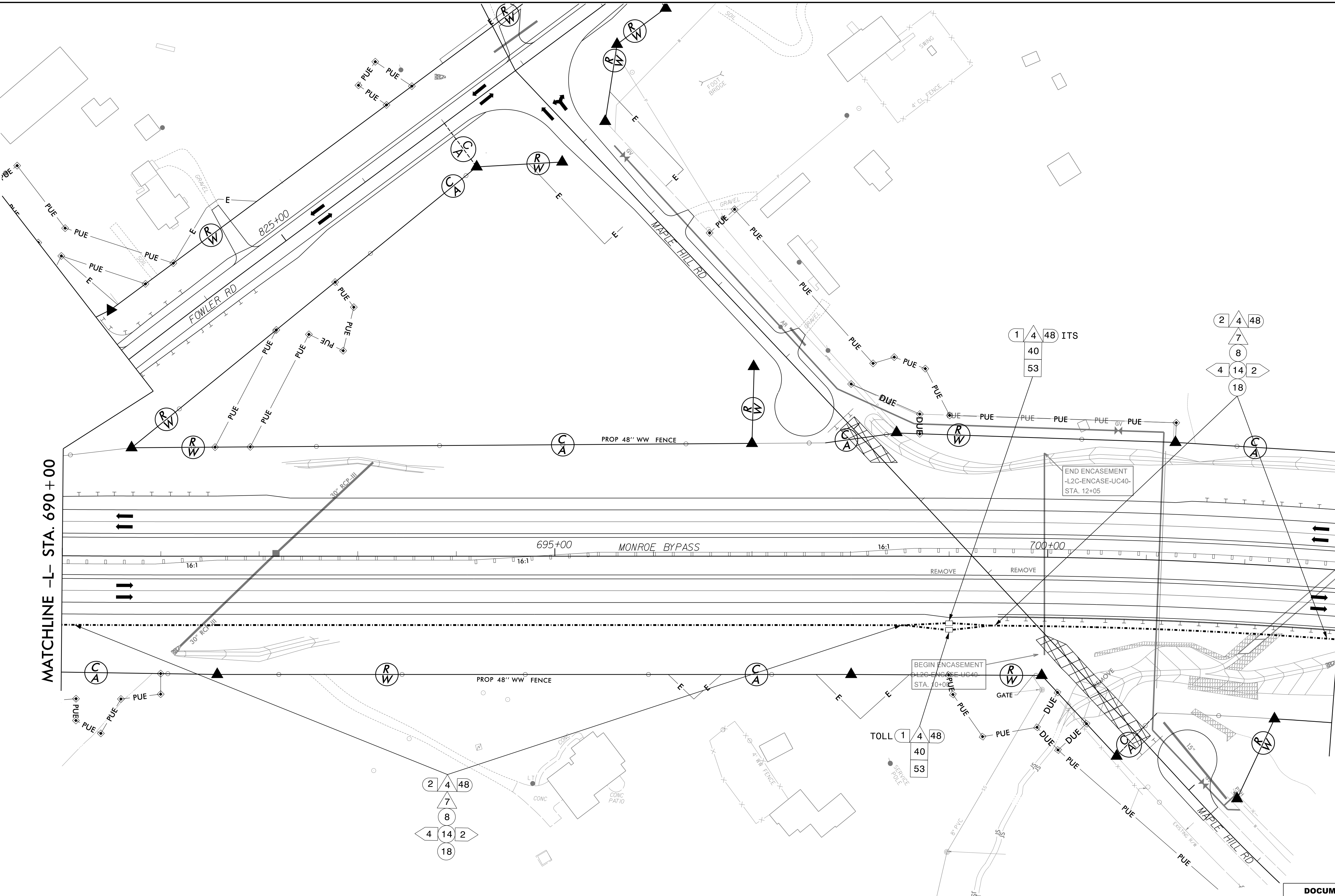

29-APR-2016 09:24  
 C:\ITS\NC001\10166-Monroe\Design\Traffic\ITS\CADD\Plan Sheets\3329\_r2559\_ITS\_psh\_041.dgn  
 Southwell A SOUTHWELL

DOCUMENT NOT CONSIDERED FINAL  
UNLESS ALL SIGNATURES COMPLETED

PLANS PREPARED BY:  
**RK&K**  
 RUMMEL, KLEPPER & KAHL, LLP  
 900 RIDGEFIELD DRIVE SUITE 350  
 RALEIGH, NORTH CAROLINA 27609-3960  
 NC LICENSE NO. F-0112 • (919) 878-9560

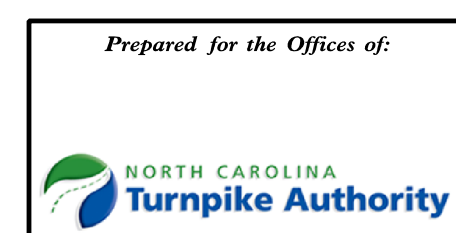

Monroe Bypass - ITS Plans  
 Communications Cable &  
 Conduit Routing Plans

Division 10 Union County near Monroe  
 PLAN DATE: April 2016 REVIEWED BY: B Brandt  
 PREPARED BY: K Southwell REVIEWED BY: MP Smith

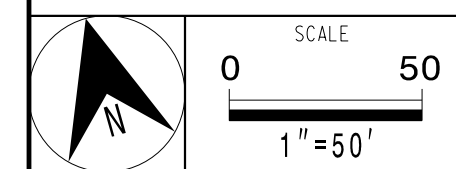

REVISIONS	INIT.	DATE

SEAL

INCOMPLETE PLANS  
DO NOT USE FOR R/W ACQUISITION

DATE

CADD Filename:

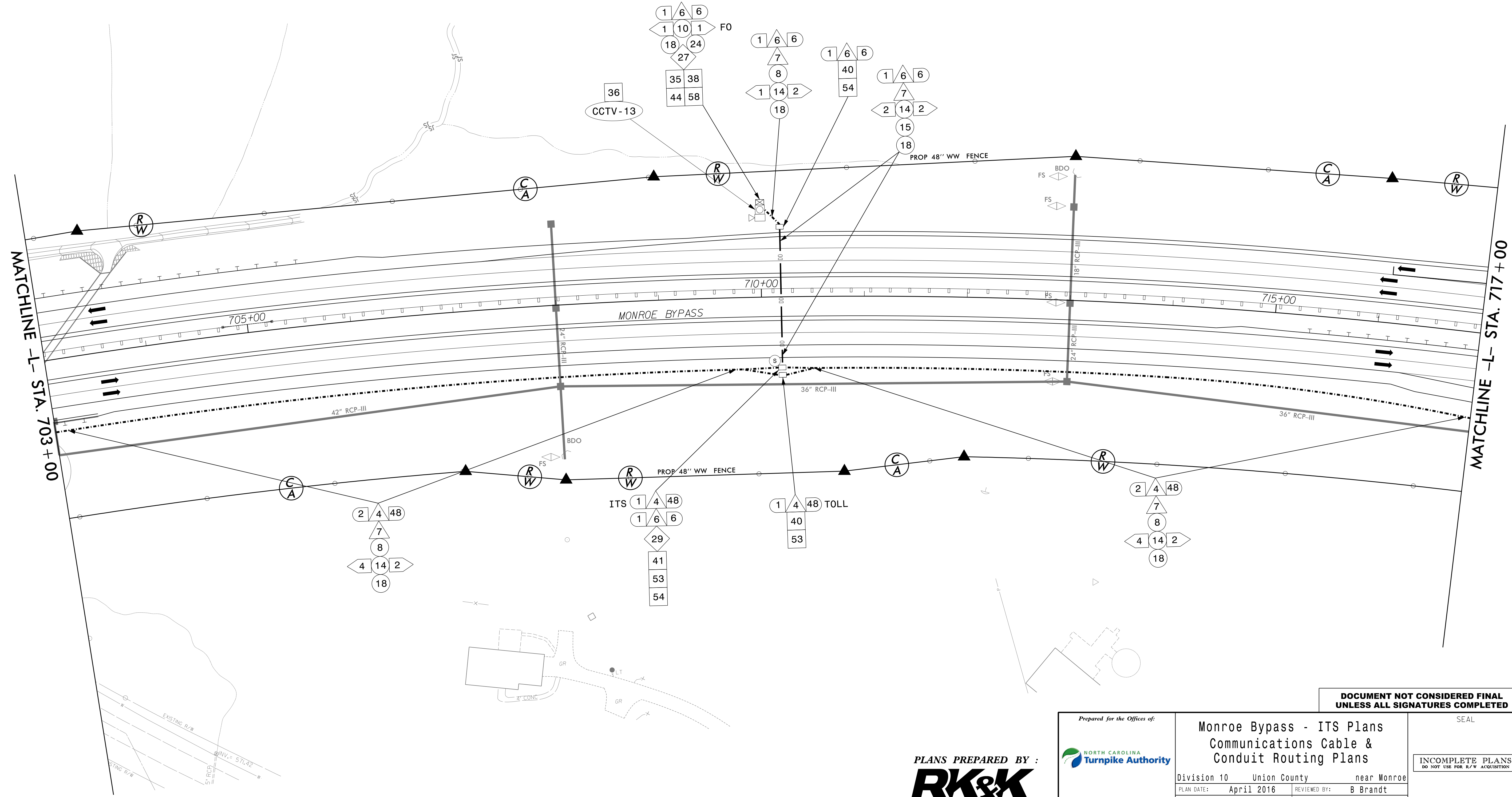

29-APR-2016 09:24  
 L:\ITS\NC001\10166-Monroe\Design\Traffic\ITS\CADD\Plan Sheets\3329\_r2559\_ITS\_psh\_042.dgn  
 Southwell A SOUTHWELL

**PLANS PREPARED BY :**  
**RK&K**  
 RUMMEL, KLEPPER & KAHL, LLP  
 900 RIDGEFIELD DRIVE SUITE 350  
 RALEIGH, NORTH CAROLINA 27609-3960  
 NC LICENSE NO. F-0112 • (919) 878-9560



Prepared for the Offices of:  
**Monroe Bypass - ITS Plans**  
**Communications Cable & Conduit Routing Plans**

Division 10 Union County near Monroe  
 PLAN DATE: April 2016 REVIEWED BY: B Brandt  
 PREPARED BY: K Southwell REVIEWED BY: MP Smith

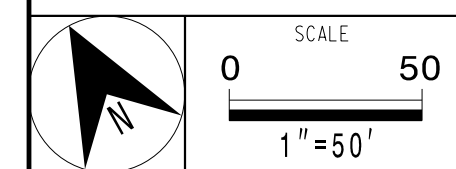

**DOCUMENT NOT CONSIDERED FINAL UNLESS ALL SIGNATURES COMPLETED**

SEAL  
 INCOMPLETE PLANS  
 DO NOT USE FOR R/W ACQUISITION

REVISIONS	INIT.	DATE

CADD Filename: \_\_\_\_\_ DATE: \_\_\_\_\_

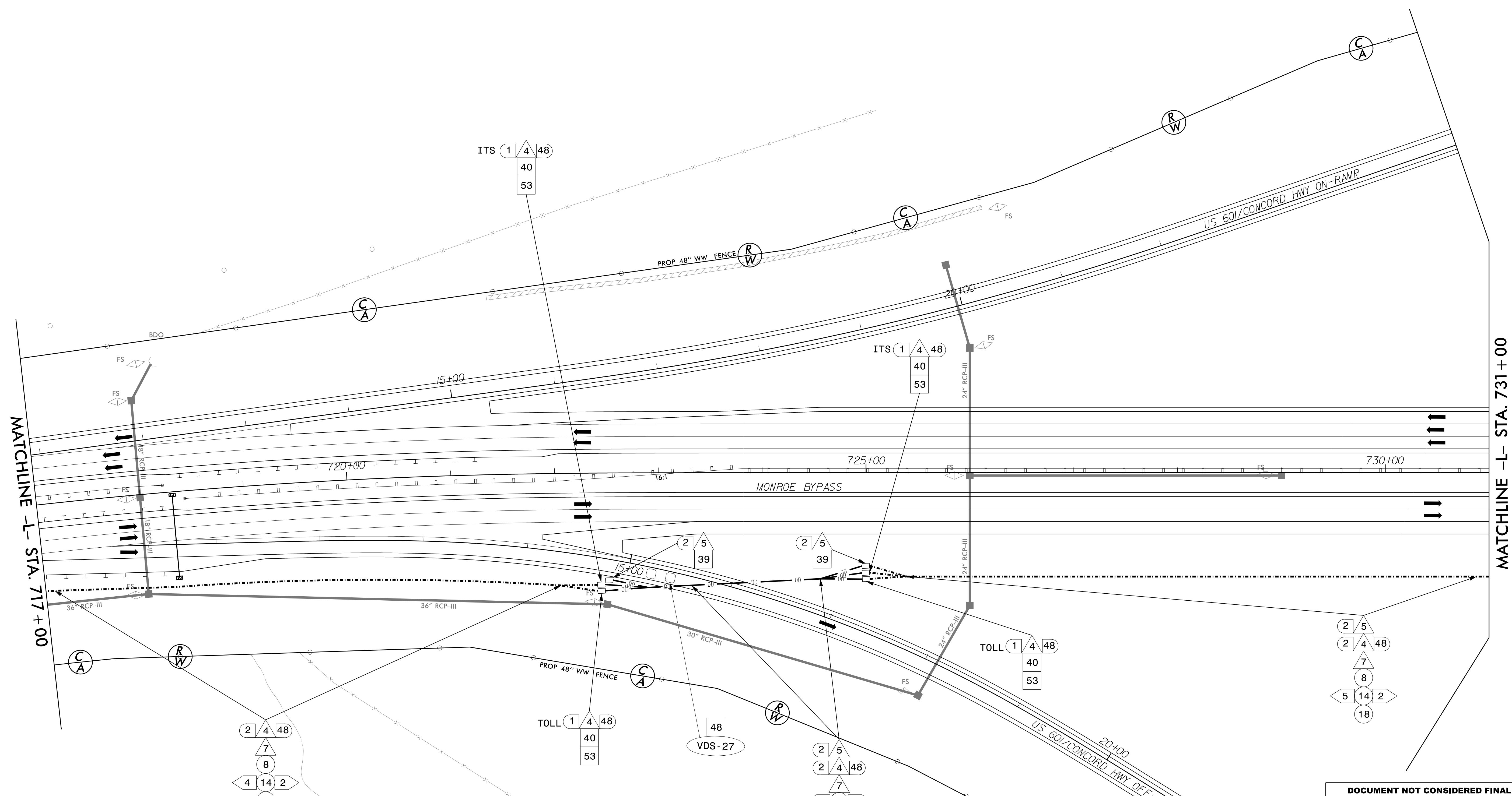

29-APR-2016 09:24  
 L:\ITS\NC0001\10166-Monroe\Design\Traffic\ITS\CADD\Plan\_Sheets\R3329\_R2559\_ITS\_PSH\_043.dgn  
 Southwell

**DOCUMENT NOT CONSIDERED FINAL  
UNLESS ALL SIGNATURES COMPLETED**

PLANS PREPARED BY:  
**RK&K**  
 RUMMEL, KLEPPER & KAHL, LLP  
 900 RIDGEFIELD DRIVE SUITE 350  
 RALEIGH, NORTH CAROLINA 27609-3960  
 NC LICENSE NO. F-0112 • (919) 878-9560

Prepared for the Offices of:

<b>Monroe Bypass - ITS Plans Communications Cable &amp; Conduit Routing Plans</b>									
Division 10 Union County near Monroe		SEAL							
PLAN DATE: April 2016	REVIEWED BY: B Brandt	<table border="1"> <tr> <td colspan="2">INCOMPLETE PLANS DO NOT USE FOR R/W ACQUISITION</td> </tr> <tr> <td> </td> <td> </td> </tr> <tr> <td> </td> <td> </td> </tr> </table>		INCOMPLETE PLANS DO NOT USE FOR R/W ACQUISITION					
INCOMPLETE PLANS DO NOT USE FOR R/W ACQUISITION									
PREPARED BY: K Southwell	REVIEWED BY: MP Smith								
REVISIONS	INIT.	DATE							

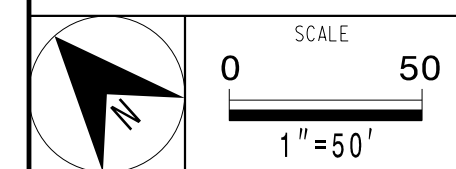

CADD Filename: \_\_\_\_\_ DATE: \_\_\_\_\_

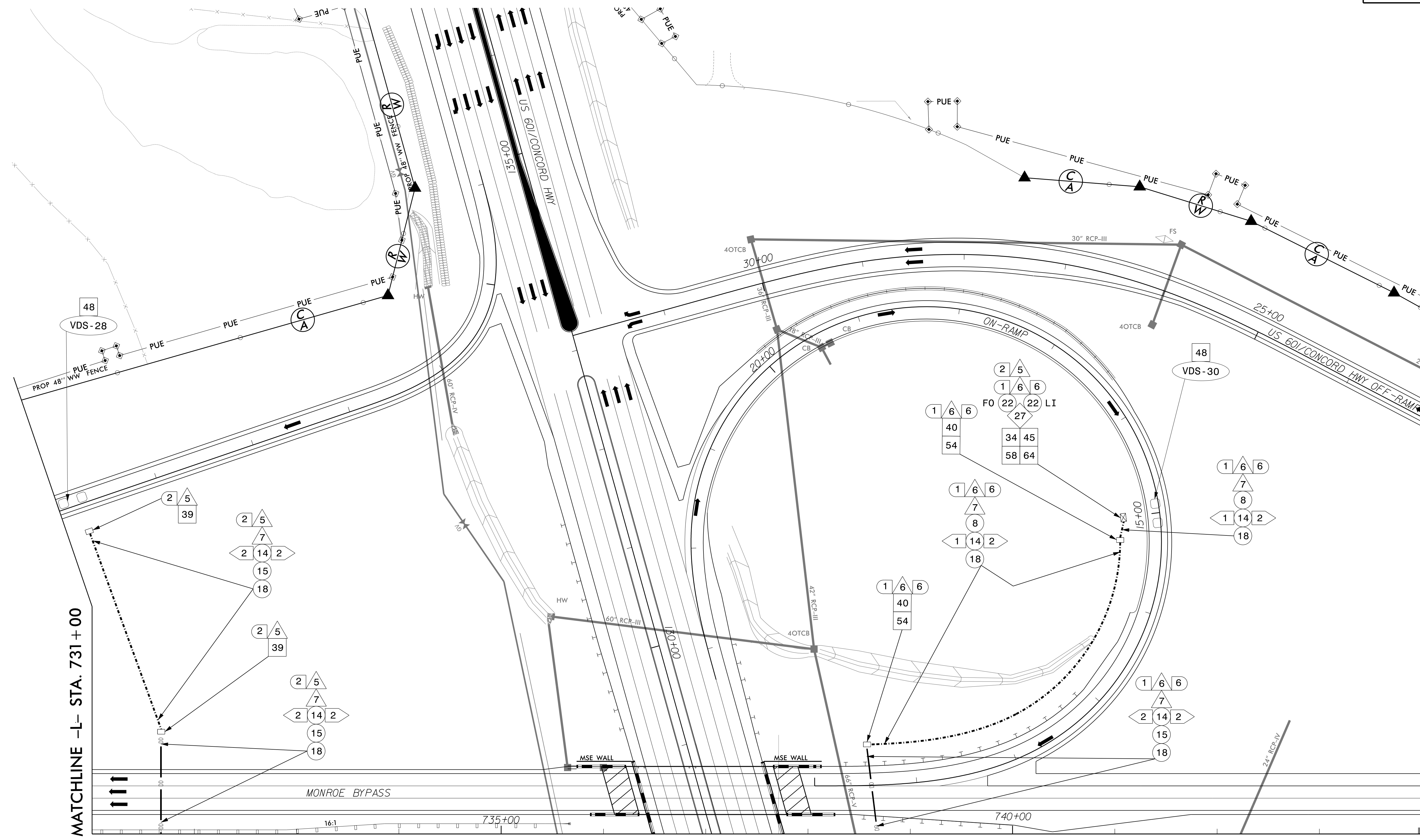

MATCHLINE -L- STA. 731+00

MATCHLINE -L- STA. 744+00

MATCHLINE "A" SHEET CM-46

29-APR-2016 09:24 C:\ITS\NC001\10166-Monroe\Design\Traffic\ITS\CADD\Plan Sheets\R3329\_R2559\_ITS\_PSH\_044.dgn

DOCUMENT NOT CONSIDERED FINAL  
UNLESS ALL SIGNATURES COMPLETED

PLANS PREPARED BY:  
**RK&K**  
RUMMEL, KLEPPER & KAHL, LLP  
900 RIDGEFIELD DRIVE SUITE 350  
RALEIGH, NORTH CAROLINA 27609-3960  
NC LICENSE NO. F-0112 • (919) 878-9560

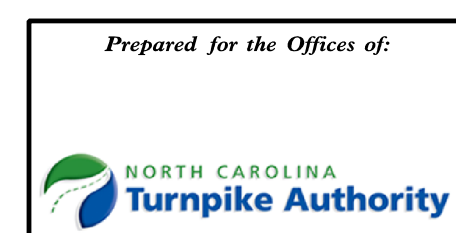

Monroe Bypass - ITS Plans  
Communications Cable &  
Conduit Routing Plans

Division 10 Union County near Monroe  
PLAN DATE: April 2016 REVIEWED BY: B Brandt  
PREPARED BY: K Southwell REVIEWED BY: MP Smith

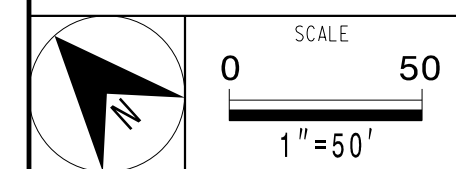

REVISIONS	INIT.	DATE

SEAL

INCOMPLETE PLANS  
DO NOT USE FOR R/W ACQUISITION

DATE

CADD Filename:

MATCHLINE -L- STA. 731+00

MATCHLINE "A" SHEET CM-45

MATCHLINE -L- STA. 744+00

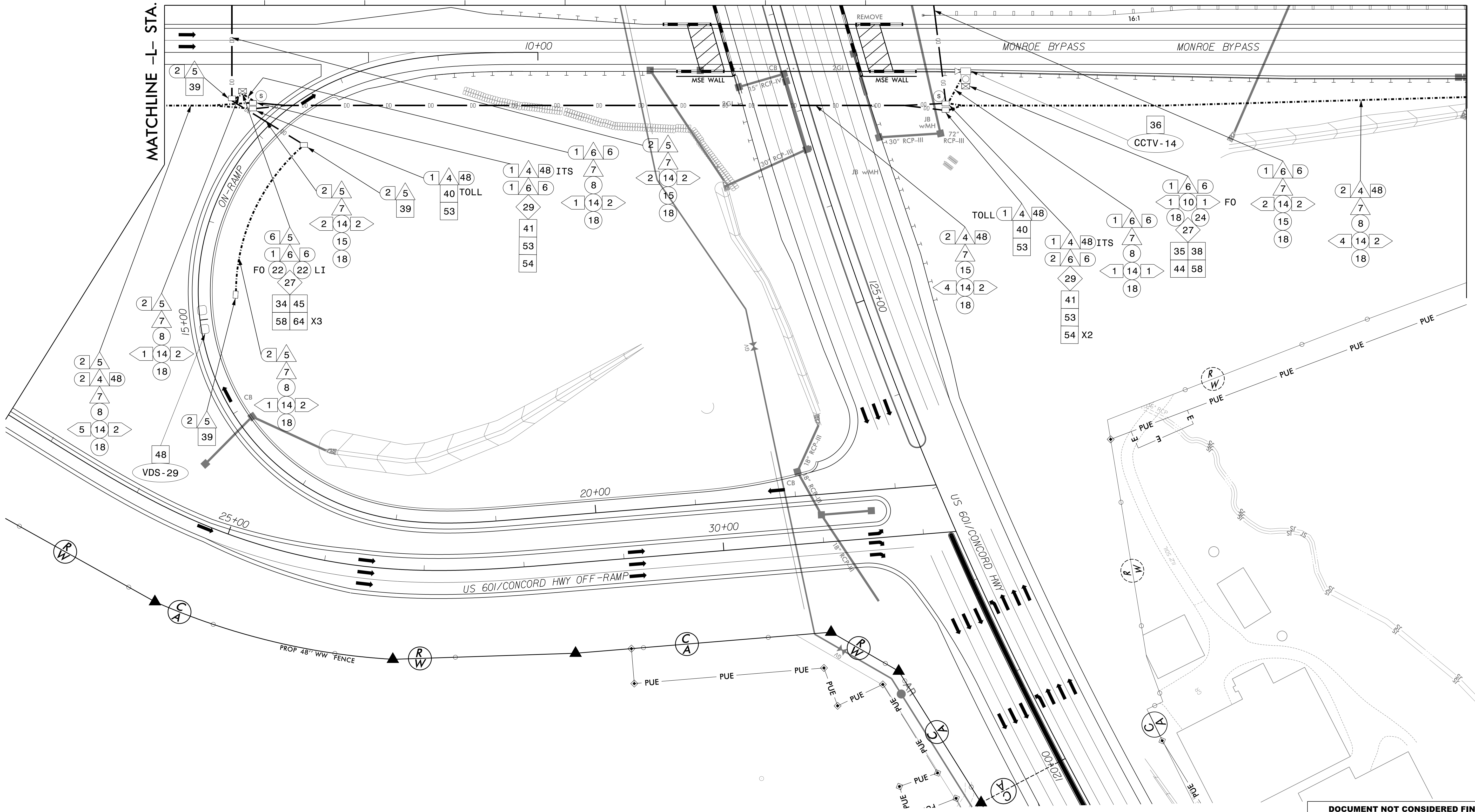

29-APR-2016 09:24  
 C:\ITS\NC001\10166-Monroe\Design\Traffic\ITS\CADD\Plan Sheets\R3329\_R2559\_ITS\_PSH\_045.dgn  
 Southwell

DOCUMENT NOT CONSIDERED FINAL  
UNLESS ALL SIGNATURES COMPLETED

PLANS PREPARED BY:  
**RK&K**  
 RUMMEL, KLEPPER & KAHL, LLP  
 900 RIDGEFIELD DRIVE SUITE 350  
 RALEIGH, NORTH CAROLINA 27609-3960  
 NC LICENSE NO. F-0112 • (919) 878-9560

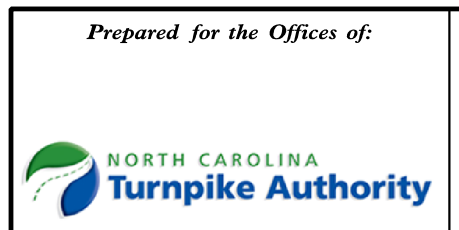

Prepared for the Offices of:  
**Monroe Bypass - ITS Plans**  
**Communications Cable & Conduit Routing Plans**

Division 10 Union County near Monroe  
 PLAN DATE: April 2016 REVIEWED BY: B Brandt  
 PREPARED BY: K Southwell REVIEWED BY: MP Smith

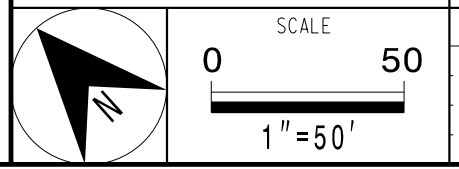

REVISIONS	INIT.	DATE

SEAL

INCOMPLETE PLANS  
DO NOT USE FOR R/W ACQUISITION

DATE

CADD Filename:

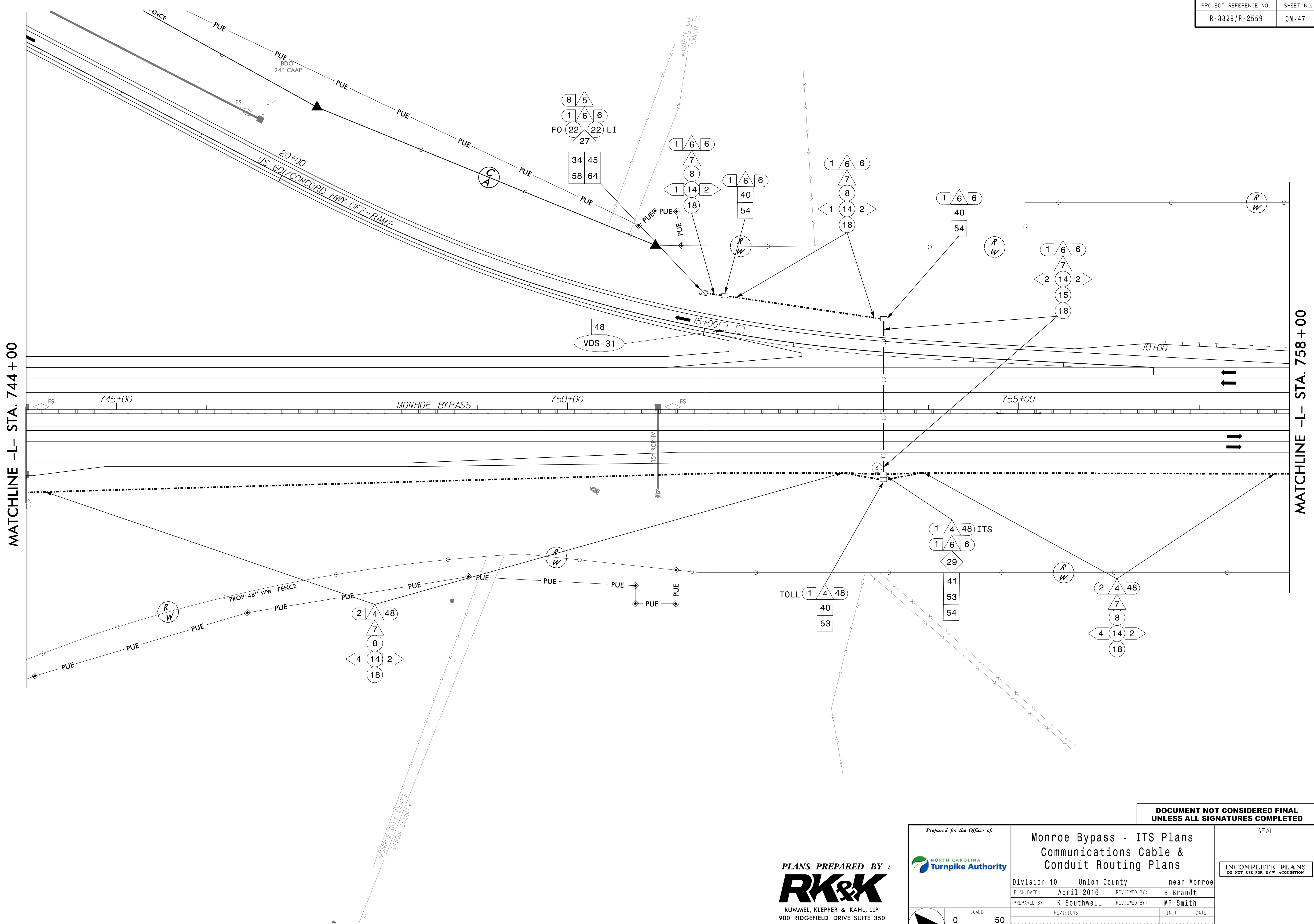

MATCHLINE -L- STA. 744 + 00

MATCHLINE -L- STA. 758 + 00

29-APR-2016 09:24 C:\ITS\NC001\10166-Monroe\Design\Traffic\ITS\CADD\Plan Sheets\R3329\_R2559\_ITS\_PSH\_046.dgn  
 Southwell AT SOUTHWELL

DOCUMENT NOT CONSIDERED FINAL  
UNLESS ALL SIGNATURES COMPLETED

PLANS PREPARED BY:  
**RK&K**  
 RUMMEL, KLEPPER & KAHL, LLP  
 900 RIDGEFIELD DRIVE SUITE 350  
 RALEIGH, NORTH CAROLINA 27609-3960  
 NC LICENSE NO. F-0112 • (919) 878-9560

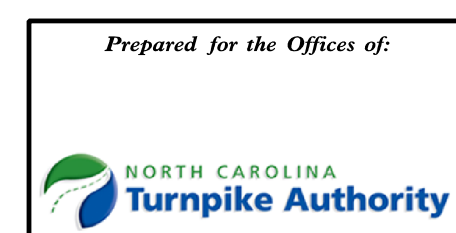

Monroe Bypass - ITS Plans  
 Communications Cable &  
 Conduit Routing Plans

Division 10 Union County near Monroe  
 PLAN DATE: April 2016 REVIEWED BY: B Brandt  
 PREPARED BY: K Southwell REVIEWED BY: MP Smith

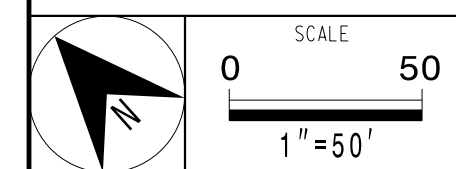

REVISIONS	INIT.	DATE

SEAL

INCOMPLETE PLANS  
DO NOT USE FOR R/W ACQUISITION

DATE

CADD Filename:

MATCHLINE -L- STA. 758 +00 SEE CM-47

MATCHLINE -L- STA. 772 +00 SEE CM-49

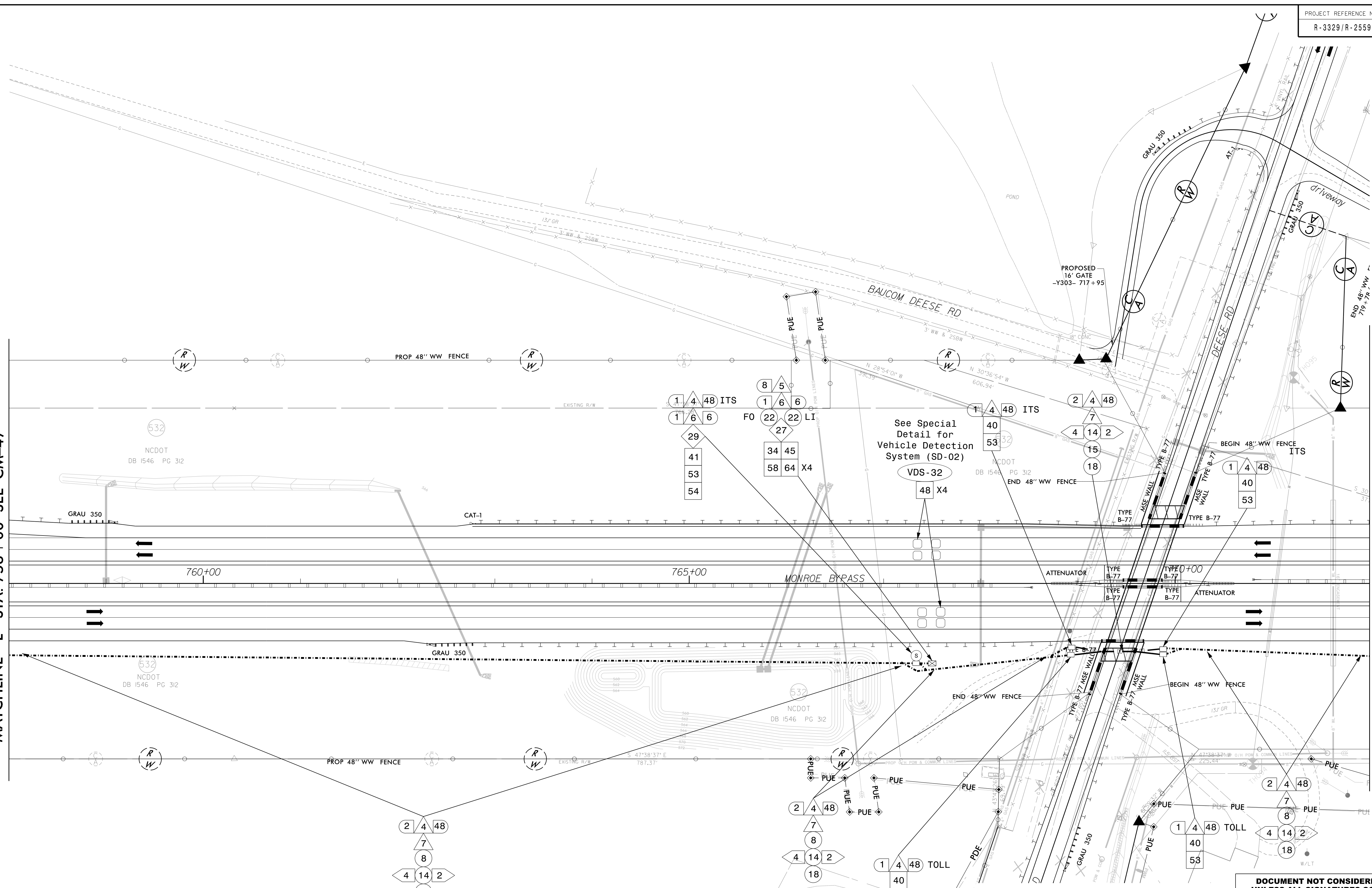

28-APR-2016 09:00 PLAN SHEETS R2559\_ITS\_PSH\_048.dgn  
 nissen

**DOCUMENT NOT CONSIDERED FINAL UNLESS ALL SIGNATURES COMPLETED**

Prepared for the Offices of: NORTH CAROLINA Turnpike Authority		SEAL	
<b>Monroe Bypass - ITS Plans Communications Cable &amp; Conduit Routing Plans</b>			
Division 10 Union County near Monroe		INCOMPLETE PLANS DO NOT USE FOR R/W ACQUISITION	
PLAN DATE: April 2016	REVIEWED BY: LM Moon	DATE	
PREPARED BY: R Nissen	REVIEWED BY: JE Beck	DATE	
REVISIONS		INIT. DATE	
0 SCALE 50 1"=50'		DATE	
CADD Filename:			

**PLANS PREPARED BY:**  
**DRMP**  
 ENGINEERS • PLANNERS • SCIENTISTS  
 DRMP INC.  
 5550 FAIRVIEW ROAD, SUITE 320  
 CHARLOTTE, NC 28210  
 NC LICENSE NO. CC-0213 • (704) 332-2289



**TOLL ZONE  
AET 6**

**NOTES**

1. INSTALL DMS CABINET PER NCTA AET STANDARD DRAWINGS, DATED 10-17-2014, ON SHEET E-1, ON CONCRETE PAD TYPICAL "B".
2. INSTALL POWER SERVICE CABLES IN POWER NETWORK CONDUITS/JUNCTION BOXES AS SHOWN IN NCTA AET STANDARD DRAWINGS, DATED 10-17-2014, ON SHEET E-1 FROM AET TOLL ZONE VAULT TO DMS CABINET ON CONCRETE PAD TYPICAL "B"
3. INSTALL DROP CABLE IN COMMUNICATIONS NETWORK CONDUIT/JUNCTION BOXES AS SHOWN IN NCTA AET STANDARD DRAWINGS, DATED 10-17-2014, ON SHEET E-1 FROM AET TOLL ZONE VAULT TO DMS CABINET ON CONCRETE PAD TYPICAL "B"
4. INSTALL DMS CABINET PER NCTA AET STANDARD DRAWINGS, DATED 10-17-2014, ON SHEET E-1, ON CONCRETE PAD TYPICAL "D".
5. ENSURE FUTURE POWER SERVICE CABLES CAN BE INSTALLED IN POWER NETWORK CONDUITS/JUNCTION BOXES AS SHOWN IN NCTA AET STANDARD DRAWINGS, DATED 10-17-2014, ON SHEET E-1 FROM AET TOLL ZONE VAULT TO DMS CABINET ON CONCRETE PAD TYPICAL "D"
6. INSTALL DMS AS SHOWN IN NCTA ITS STANDARD DETAILS, DATED 10-7-2014, SHEETS D-1, D-2A, D3 AND D-4
7. INSTALL DROP CABLE IN COMMUNICATIONS NETWORK CONDUIT/JUNCTION BOXES AS SHOWN IN NCTA AET STANDARD DRAWINGS, DATED 10-17-2014, ON SHEET E-1 FROM AET TOLL ZONE VAULT TO COMMUNICATIONS JUNCTION BOX ON CONCRETE PAD TYPICAL "B", THEN AS SHOWN ON PLANS
8. SEE SHEET IT-4 FOR CCTV POLE LOCATION

MATCHLINE -L- STA. 772+00 SEE CM-48

MATCHLINE -L- STA. 786+00 SEE CM-50

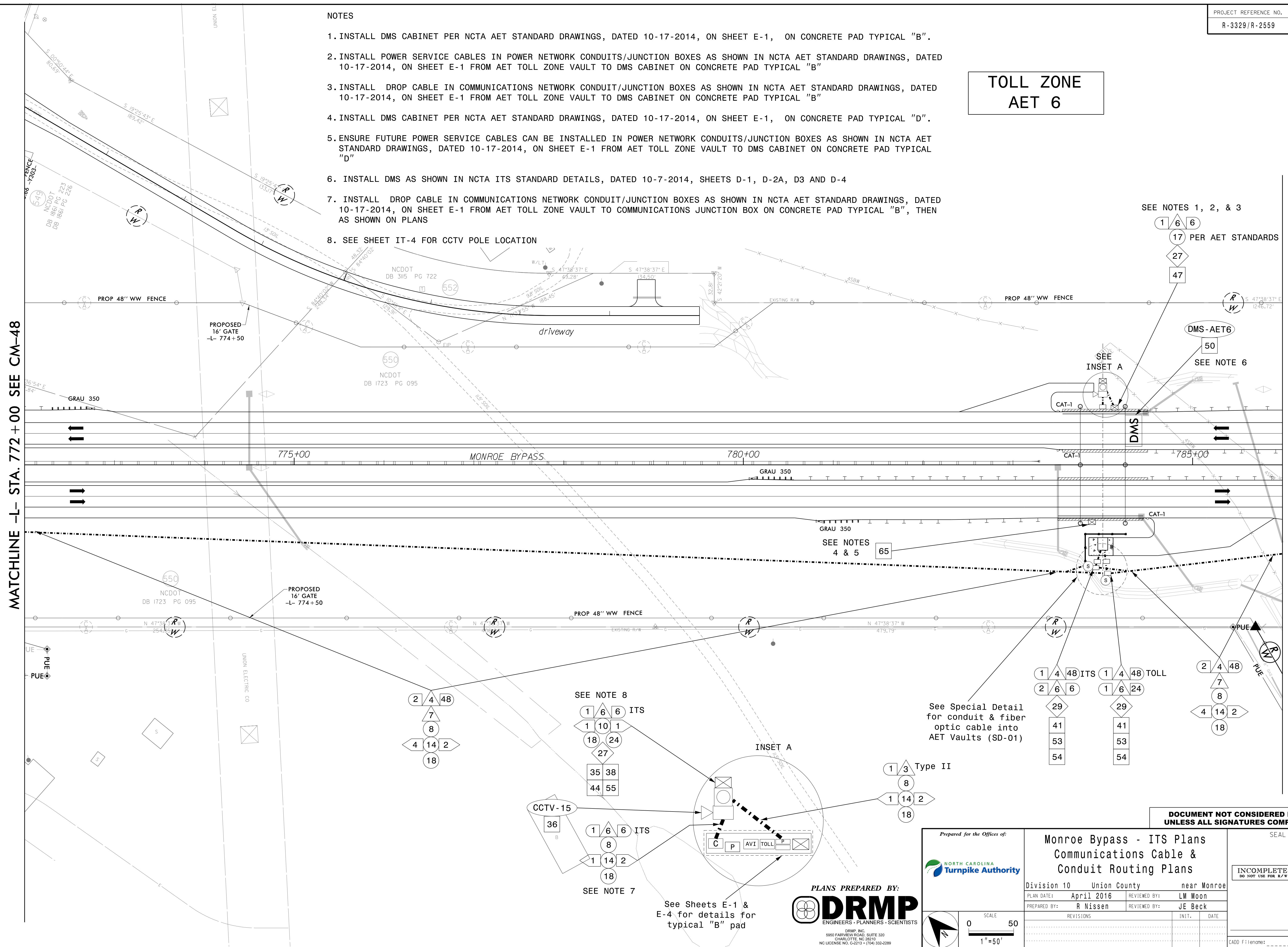

SEE NOTES 1, 2, & 3

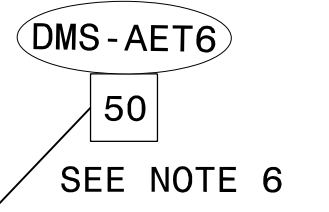
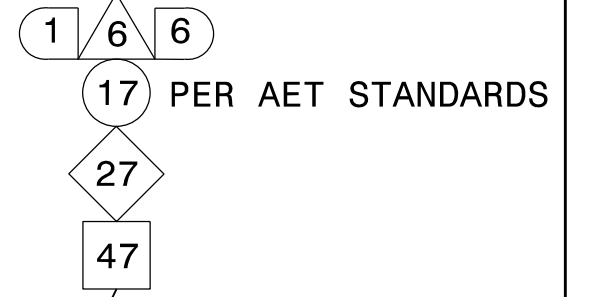

SEE INSET A

SEE NOTES 4 & 5

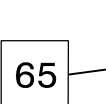

See Special Detail for conduit & fiber optic cable into AET Vaults (SD-01)

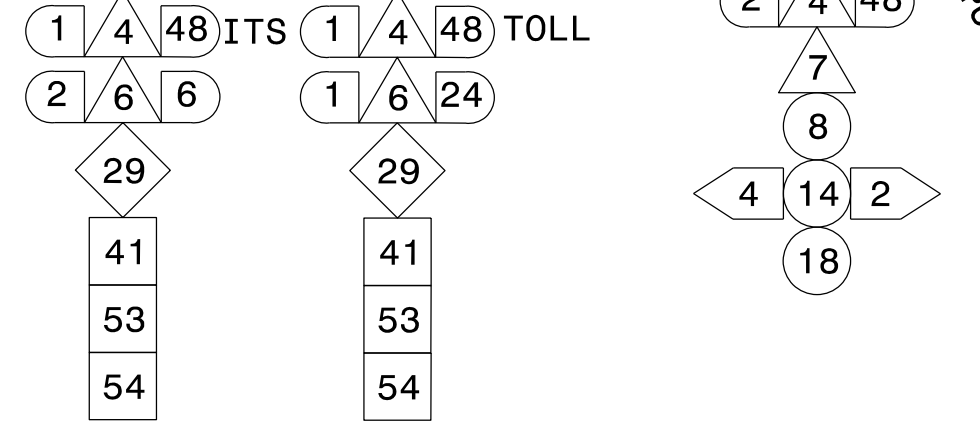

SEE NOTE 8

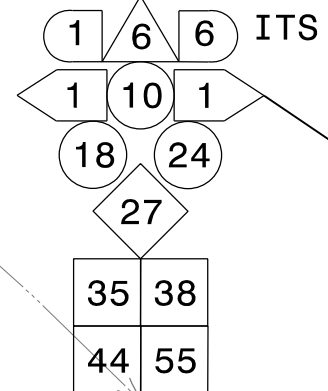

INSET A

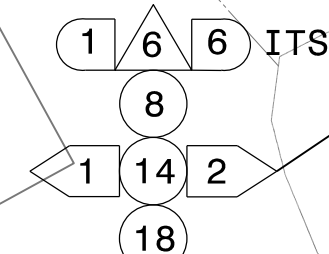
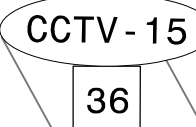
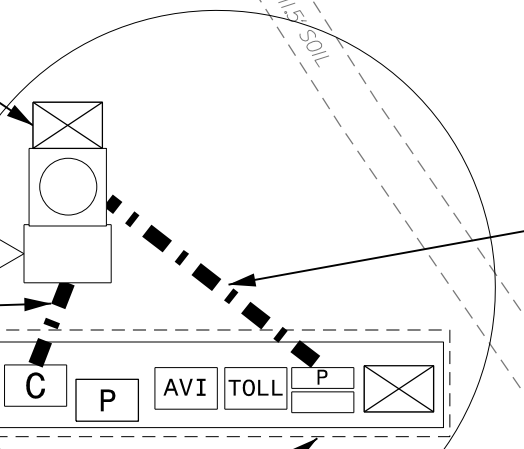

SEE NOTE 7

See Sheets E-1 & E-4 for details for typical "B" pad

PLANS PREPARED BY:  
**DRMP**  
ENGINEERS - PLANNERS - SCIENTISTS  
DRMP INC.  
5550 FAIRVIEW ROAD, SUITE 320  
CHARLOTTE, NC 28210  
NC LICENSE NO. CC-0213 - 1704 332-2269

Prepared for the Offices of:  
**NORTH CAROLINA Turnpike Authority**

**Monroe Bypass - ITS Plans Communications Cable & Conduit Routing Plans**

Division 10	Union County	near Monroe
PLAN DATE: April 2016	REVIEWED BY: LM Moon	
PREPARED BY: R Nissen	REVIEWED BY: JE Beck	
REVISIONS	INIT.	DATE

DOCUMENT NOT CONSIDERED FINAL UNLESS ALL SIGNATURES COMPLETED

SEAL

INCOMPLETE PLANS DO NOT USE FOR R/W ACQUISITION

CADD File name: \_\_\_\_\_

28-APR-2016 09:08 PLAN SHEETS R3329\_R2559\_ITS\_PSH\_049.dgn

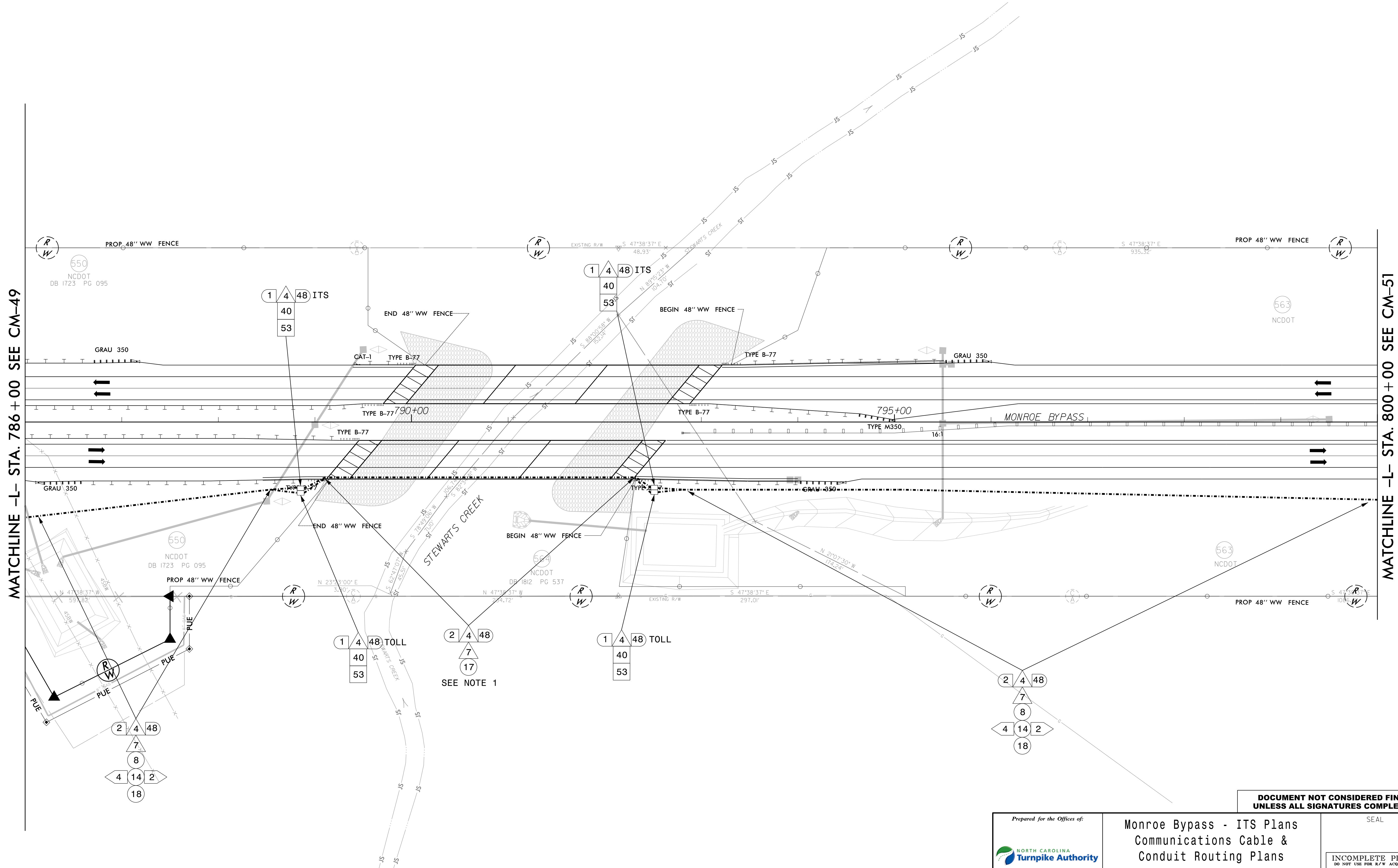

MATCHLINE -L- STA. 786+00 SEE CM-49

MATCHLINE -L- STA. 800+00 SEE CM-51

**NOTES**

1. FIND AND INTERCEPT BRIDGE MOUNTED CONDUIT SYSTEM AND EXTEND CONDUIT OUTSIDE OF PAVED SHOULDER. CONTRACTOR SHALL COORDINATE CONDUIT PLACEMENT TO AVOID CONDUIT DAMAGE UNDER PROPOSED GUARDRAIL.

**DOCUMENT NOT CONSIDERED FINAL  
UNLESS ALL SIGNATURES COMPLETED**

	<b>Monroe Bypass - ITS Plans Communications Cable &amp; Conduit Routing Plans</b>		SEAL
	Division 10 Union County near Monroe	PLAN DATE: April 2016	REVIEWED BY: LM Moon
PREPARED BY: R Nissen	REVISIONS	REVIEWED BY: JE Beck	DATE
SCALE 0 50 1"=50'	REVISIONS	INIT.	DATE
CADD File name:			

**PLANS PREPARED BY:**  
**DRMP**  
 ENGINEERS • PLANNERS • SCIENTISTS  
DRMP INC.  
5650 FAIRVIEW ROAD, SUITE 320  
CHARLOTTE, NC 28210  
NC LICENSE NO. S-C-0213 • (704) 332-2289

28-APR-2016 09:00 PLAN SHEETS R3329-R2559-ITS-P5H-050.dgn

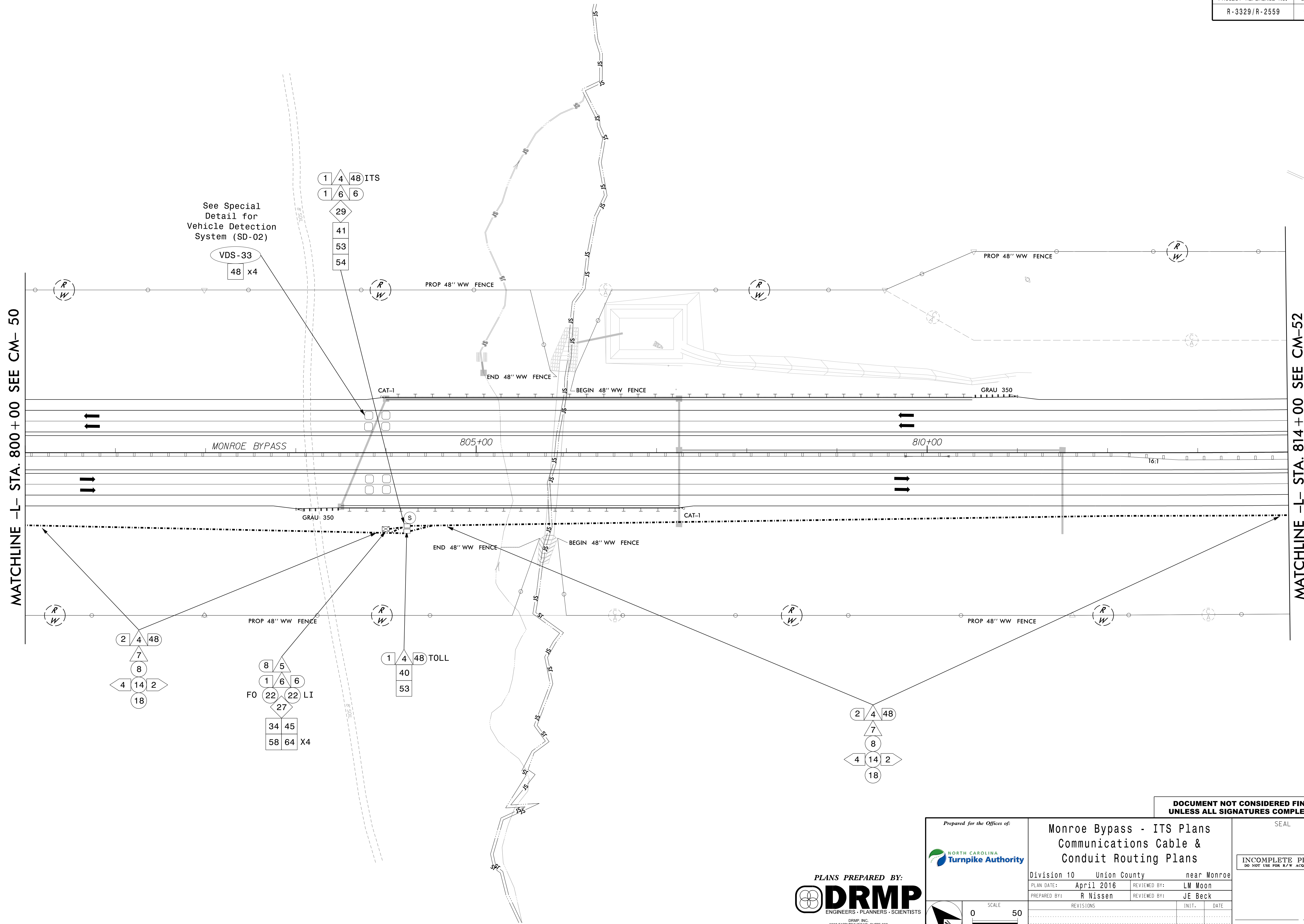

MATCHLINE -L- STA. 800 + 00 SEE CM-50

MATCHLINE -L- STA. 814 + 00 SEE CM-52

See Special Detail for Vehicle Detection System (SD-02)

VDS-33  
48 x4

1 4 48 ITS  
1 6 6  
29  
41  
53  
54

2 4 48  
7  
8  
4 14 2  
18

8 5  
1 6 6  
FO 22 22 LI  
27  
34 45  
58 64 X4

1 4 48 TOLL  
40  
53

2 4 48  
7  
8  
4 14 2  
18

18-APR-2016 09:00 PLAN SHEETS IR3329\_R2559\_ITS\_PSH\_051.dgn

**DOCUMENT NOT CONSIDERED FINAL  
UNLESS ALL SIGNATURES COMPLETED**

PLANS PREPARED BY:  
**DRMP**  
 ENGINEERS • PLANNERS • SCIENTISTS  
DRMP INC.  
5650 FAIRVIEW ROAD, SUITE 320  
CHARLOTTE, NC 28210  
NC LICENSE NO. C-2213 • (704) 332-2289

Prepared for the Offices of:  
  
 NORTH CAROLINA  
 Turnpike Authority

**Monroe Bypass - ITS Plans  
Communications Cable &  
Conduit Routing Plans**

Division 10 Union County near Monroe

PLAN DATE: April 2016	REVIEWED BY: LM Moon
PREPARED BY: R Nissen	REVIEWED BY: JE Beck

REVISIONS	INIT.	DATE

CADD Filename: \_\_\_\_\_

SEAL

**INCOMPLETE PLANS  
DO NOT USE FOR R/W ACQUISITION**

DATE \_\_\_\_\_

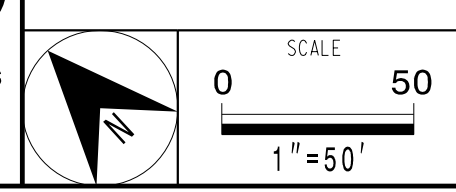

MATCHLINE -L- STA. 814+00 SEE CM-51

MATCHLINE -L- STA. 828+00 SEE CM-53

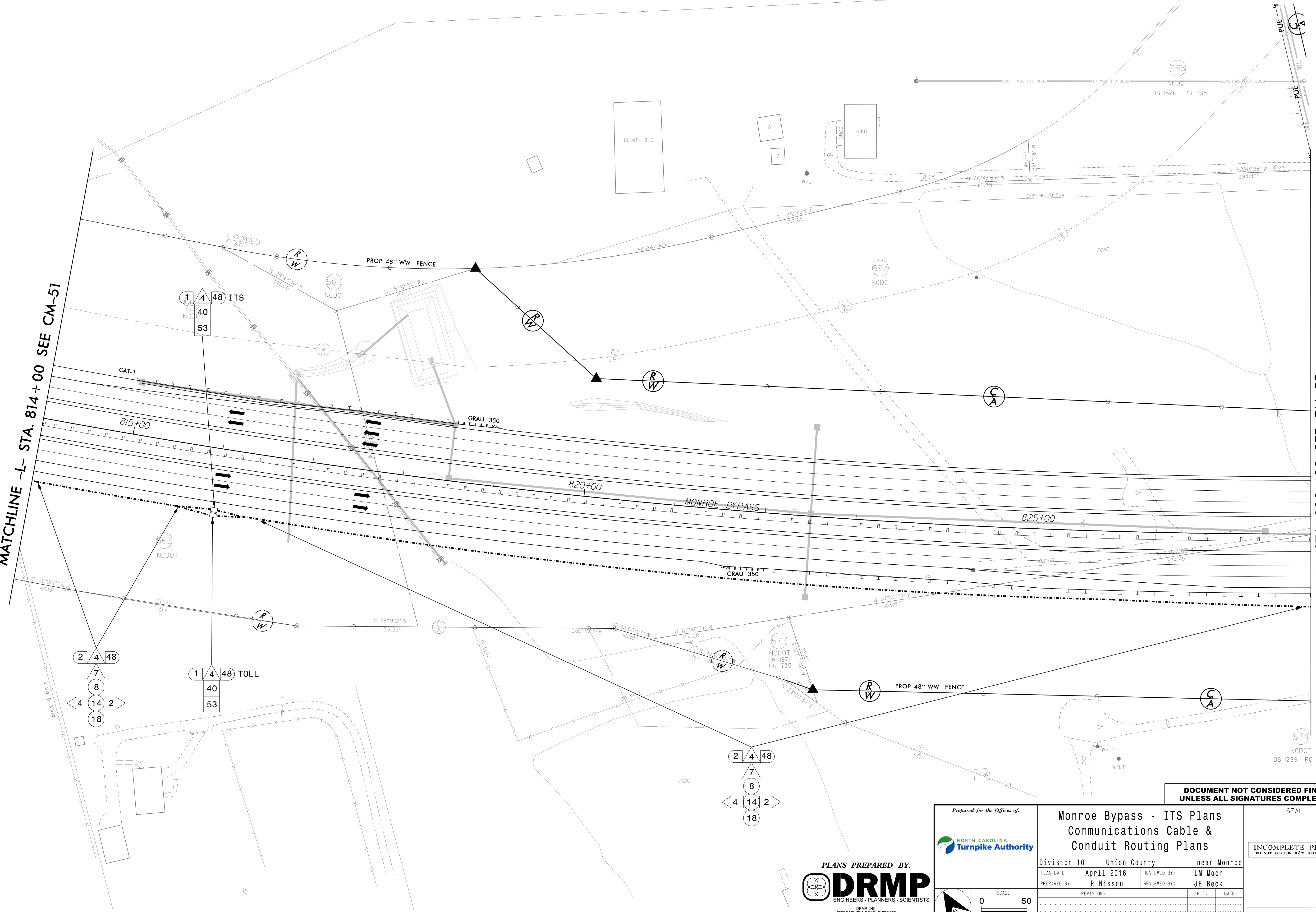

28-APR-2016 09:00 PLAN SHEETS R3329-R2559-ITS-PSH-052.dgn

DOCUMENT NOT CONSIDERED FINAL  
UNLESS ALL SIGNATURES COMPLETED

	<b>Monroe Bypass - ITS Plans</b> Communications Cable & Conduit Routing Plans		SEAL
	Division 10 Union County near Monroe		
PLAN DATE: April 2016	REVIEWED BY: LM Moon		
PREPARED BY: R Nissen	REVIEWED BY: JE Beck		
REVISIONS	INIT. DATE		
0 SCALE 50 1"=50'			
CADD Filename:			DATE

PLANS PREPARED BY:

**DRMP**  
ENGINEERS • PLANNERS • SCIENTISTS

DRMP INC.  
5650 FAIRVIEW ROAD, SUITE 320  
CHARLOTTE, NC 28210  
NC LICENSE NO. C-2213 • (704) 332-2289

INCOMPLETE PLANS  
DO NOT USE FOR R/W ACQUISITION

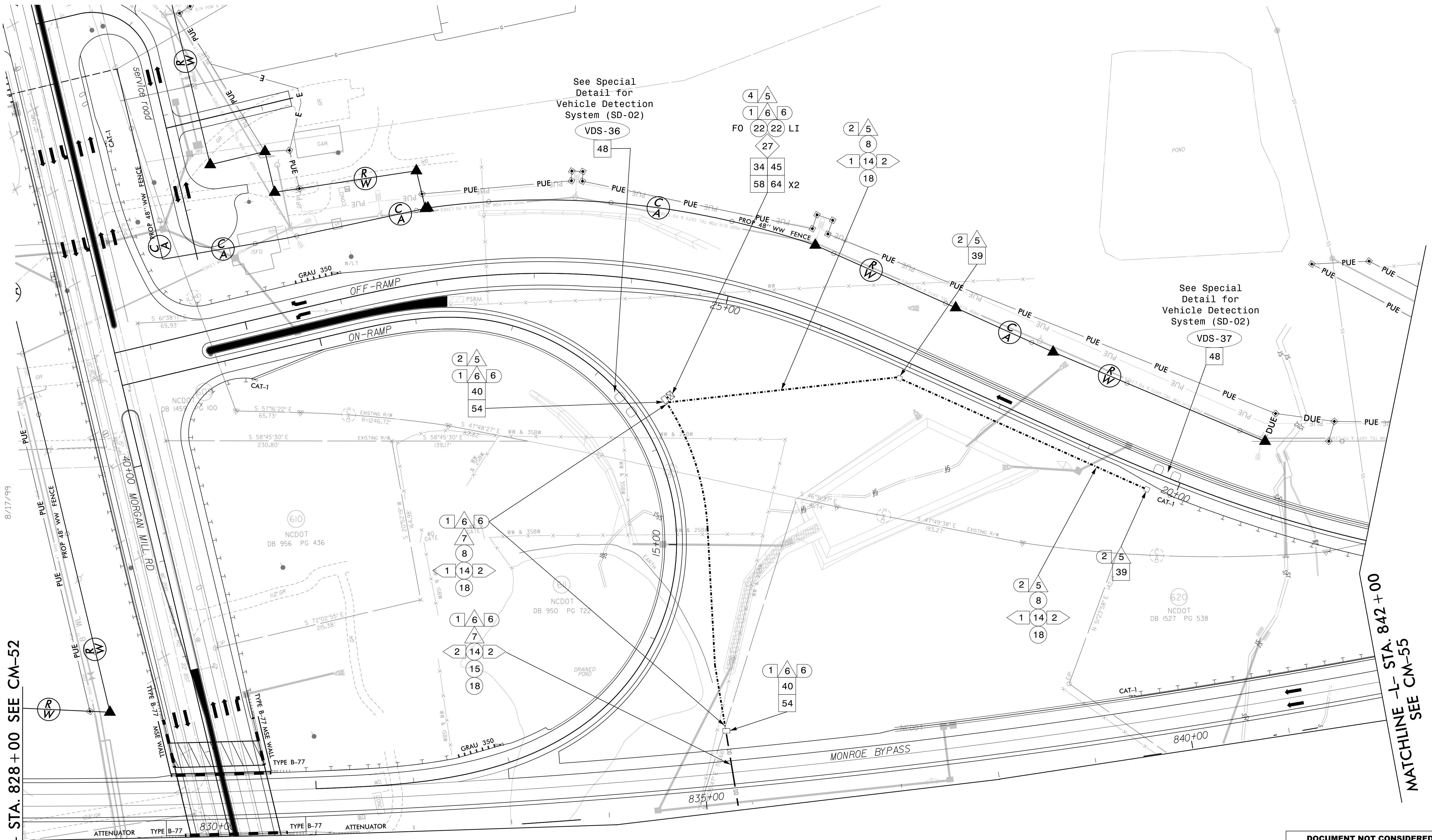

MATCHLINE -L- STA. 828 + 00 SEE CM-52

MATCHLINE -L- STA. 842 + 00  
SEE CM-55

MATCHLINE "B"  
STA -Y304- 36 + 18  
SEE CM-54

DOCUMENT NOT CONSIDERED FINAL  
UNLESS ALL SIGNATURES COMPLETED

8/17/99  
28-APR-2016 09:00  
AN SHEETS R3329\_R2559\_ITS\_PSH\_053.dgn  
MISSING

PLANS PREPARED BY:  
**DRMP**  
ENGINEERS • PLANNERS • SCIENTISTS  
DRMP INC.  
5950 FAIRVIEW ROAD, SUITE 320  
CHARLOTTE, NC 28210  
NC LICENSE NO. C-2213 • (704) 332-2269

Prepared for the Offices of:  
**NORTH CAROLINA Turnpike Authority**

Monroe Bypass - ITS Plans Communications Cable & Conduit Routing Plans		SEAL	
		INCOMPLETE PLANS DO NOT USE FOR R/W ACQUISITION	
Division 10 Union County near Monroe			
PLAN DATE: April 2016	REVIEWED BY: LM Moon		
PREPARED BY: R Nissen	REVIEWED BY: JE Beck		
REVISIONS	INIT.	DATE	DATE
CADD File name:			

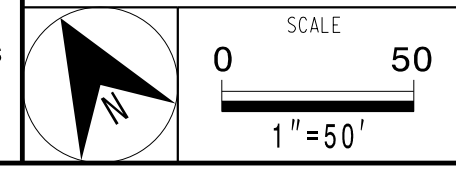

Notes:  
 1. Electrical service shall share trench, but will be routed to separate junction boxes or to meter/disconnect along route  
 2. Electrical service wires shall be installed between adjacent disconnect and controller cabinet as shown in NCDOT Roadway Standard Drawings.

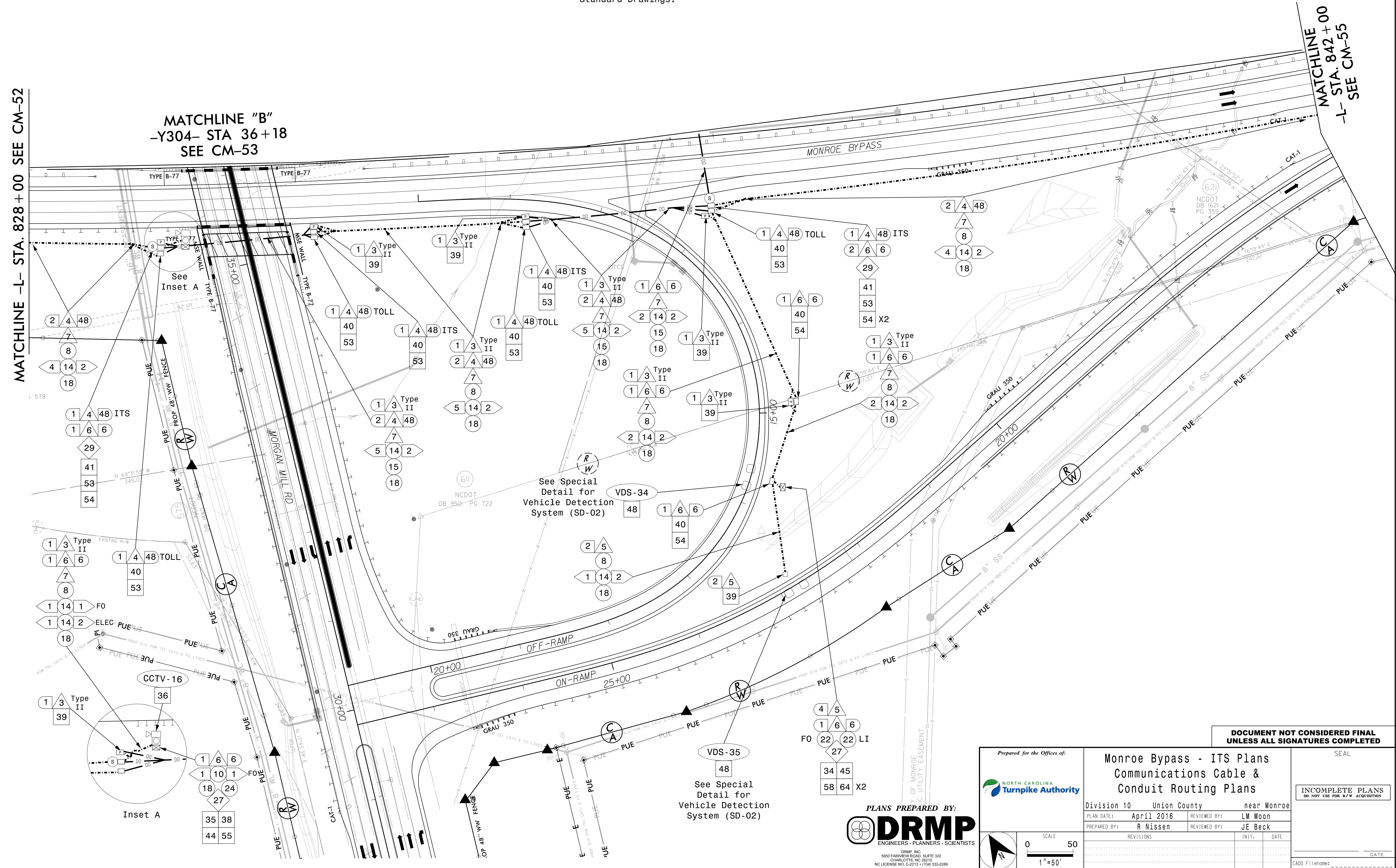

MATCHLINE -L- STA. 828 + 00 SEE CM-52

MATCHLINE "B"  
 -Y304- STA 36+18  
 SEE CM-53

MATCHLINE  
 STA. 842 + 00  
 -L- SEE CM-55

578

28-APR-2016 09:10 g:\a\p\c\3329\AN SHEETS\R3329-R2559-ITS\_PSH\_054.dgn

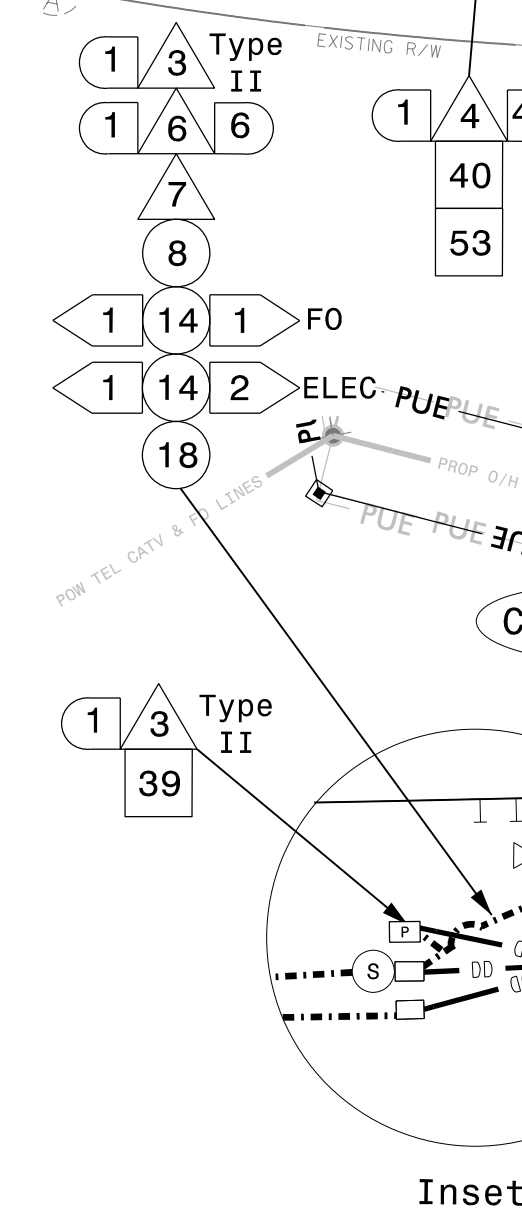

Inset A

See Special Detail for Vehicle Detection System (SD-02)

See Special Detail for Vehicle Detection System (SD-02)

DOCUMENT NOT CONSIDERED FINAL  
 UNLESS ALL SIGNATURES COMPLETED

PLANS PREPARED BY:  
**DRMP**  
 ENGINEERS • PLANNERS • SCIENTISTS  
DRMP, INC. 5950 FAIRVIEW ROAD, SUITE 320 CHARLOTTE, NC 28219 NC LICENSE NO. C-2213 • (704) 333-2299

Prepared for the Offices of:  
**NORTH CAROLINA Turnpike Authority**

**Monroe Bypass - ITS Plans Communications Cable & Conduit Routing Plans**

Division 10 Union County near Monroe

PLAN DATE: April 2016	REVIEWED BY: LM Moon
PREPARED BY: R Nissen	REVIEWED BY: JE Beck
REVISIONS	INIT. DATE

SCALE 0 50  
1" = 50'

SEAL

**INCOMPLETE PLANS**  
DO NOT USE FOR R/W ACQUISITION

DATE

CADD Filename:

MATCHLINE -L- STA. 842+00 SEE CM-54

MATCHLINE -L- STA. 856+00 SEE CM-56

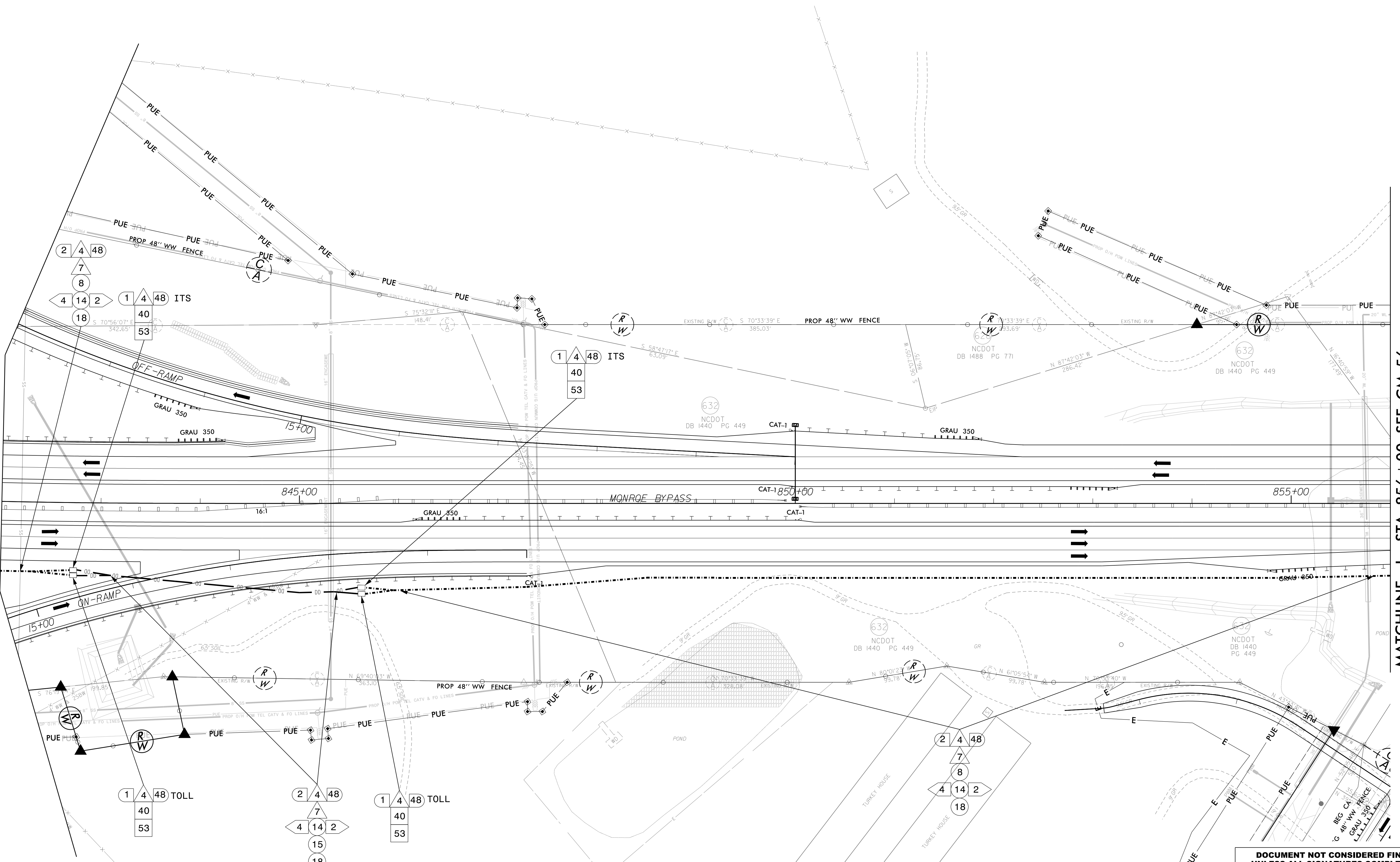

28-APR-2016 09:10 AN SHEETS R3329-R2559-ITS-PSH-055.dgn  
misseo

**DOCUMENT NOT CONSIDERED FINAL  
UNLESS ALL SIGNATURES COMPLETED**

<p>Prepared for the Offices of:</p> <p><b>North Carolina Turnpike Authority</b></p>	<p><b>Monroe Bypass - ITS Plans Communications Cable &amp; Conduit Routing Plans</b></p>		SEAL								
	<p>Division 10 Union County near Monroe</p> <p>PLAN DATE: April 2016 REVIEWED BY: LM Moon</p> <p>PREPARED BY: R Nissen REVIEWED BY: JE Beck</p>		<p>INCOMPLETE PLANS DO NOT USE FOR R/W ACQUISITION</p>								
<p>PLANS PREPARED BY:</p> <p><b>DRMP</b> ENGINEERS • PLANNERS • SCIENTISTS</p> <p><small>DRMP INC. 5650 FAIRVIEW ROAD, SUITE 320 CHARLOTTE, NC 28210 NC LICENSE NO. C-2213 • (704) 332-2289</small></p>		<table border="1"> <thead> <tr> <th>REVISIONS</th> <th>INIT.</th> <th>DATE</th> </tr> </thead> <tbody> <tr> <td> </td> <td> </td> <td> </td> </tr> <tr> <td> </td> <td> </td> <td> </td> </tr> </tbody> </table>		REVISIONS	INIT.	DATE					
REVISIONS	INIT.	DATE									
<p>SCALE</p> <p>0 50</p> <p>1"=50'</p>		<p>CADD File name: _____</p>									

MATCHLINE -L- STA. 856+00 SEE CM-55

MATCHLINE -L- STA. 870+00 SEE CM-57

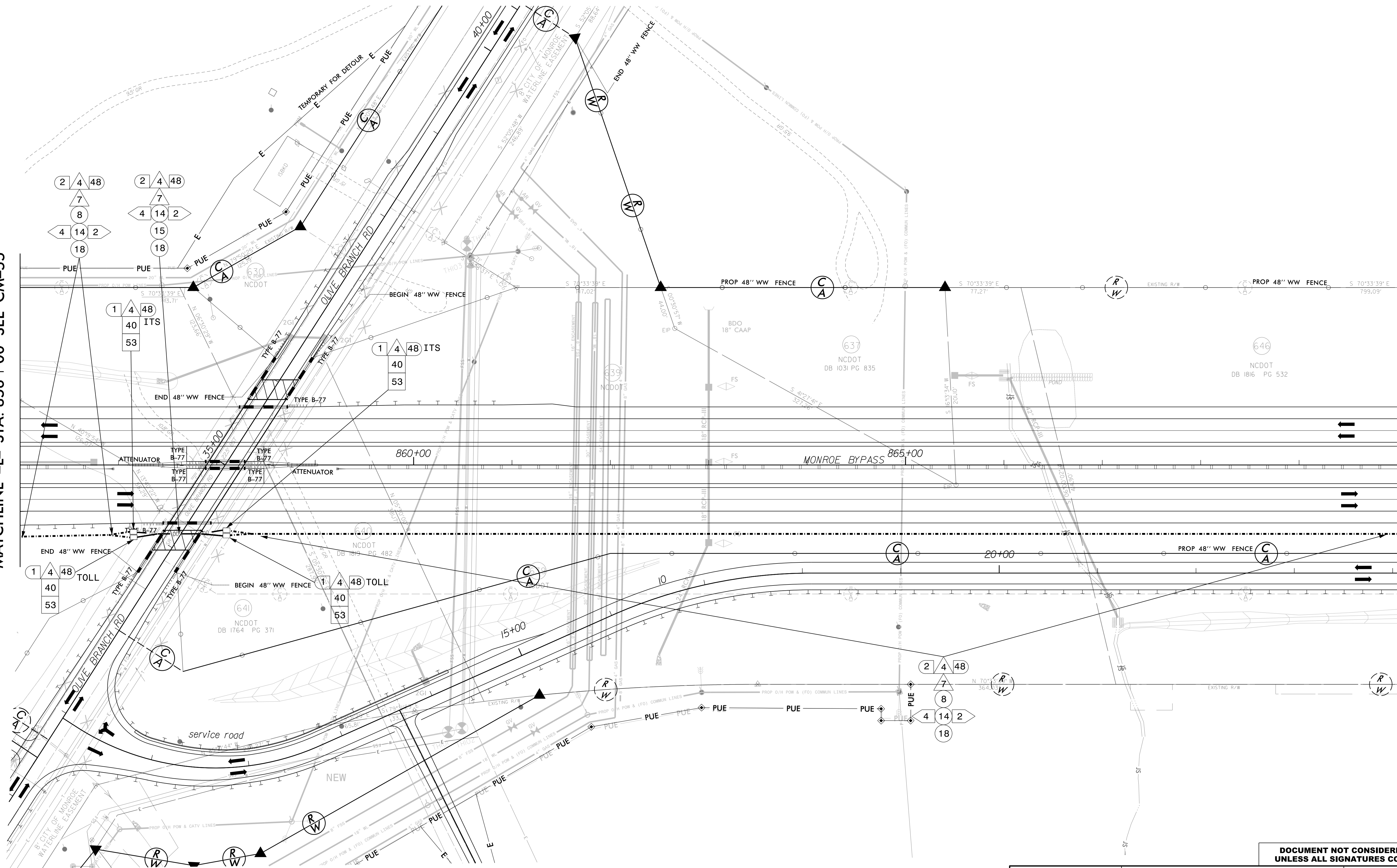

28-APR-2016 09:10 AN SHEETS R3329\_R2559\_ITS\_PSH\_056.dgn

DOCUMENT NOT CONSIDERED FINAL  
UNLESS ALL SIGNATURES COMPLETED

PLANS PREPARED BY:  
**DRMP**  
ENGINEERS • PLANNERS • SCIENTISTS

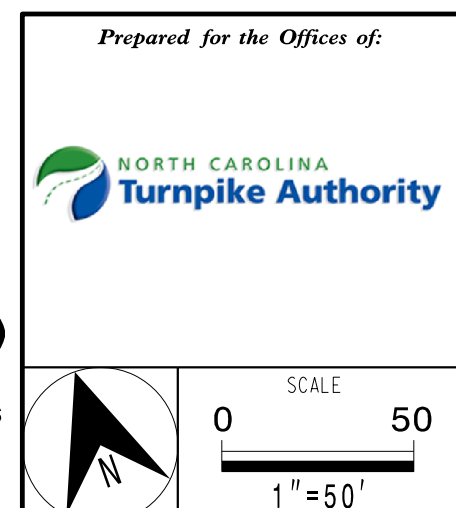

Prepared for the Offices of:		Monroe Bypass - ITS Plans Communications Cable & Conduit Routing Plans		SEAL
Division 10 Union County near Monroe				INCOMPLETE PLANS DO NOT USE FOR R/W ACQUISITION
PLAN DATE: April 2016	REVIEWED BY: LM Moon			
PREPARED BY: R Nissen	REVIEWED BY: JE Beck			
REVISIONS	INIT.	DATE		
CADD Filename:				

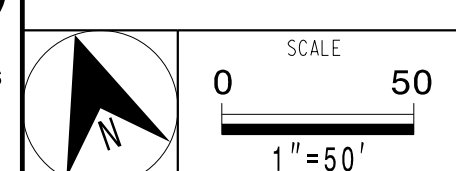



MATCHLINE -L- STA. 870+00 SEE CM-56

MATCHLINE -L- STA. 884+00 SEE CM-58

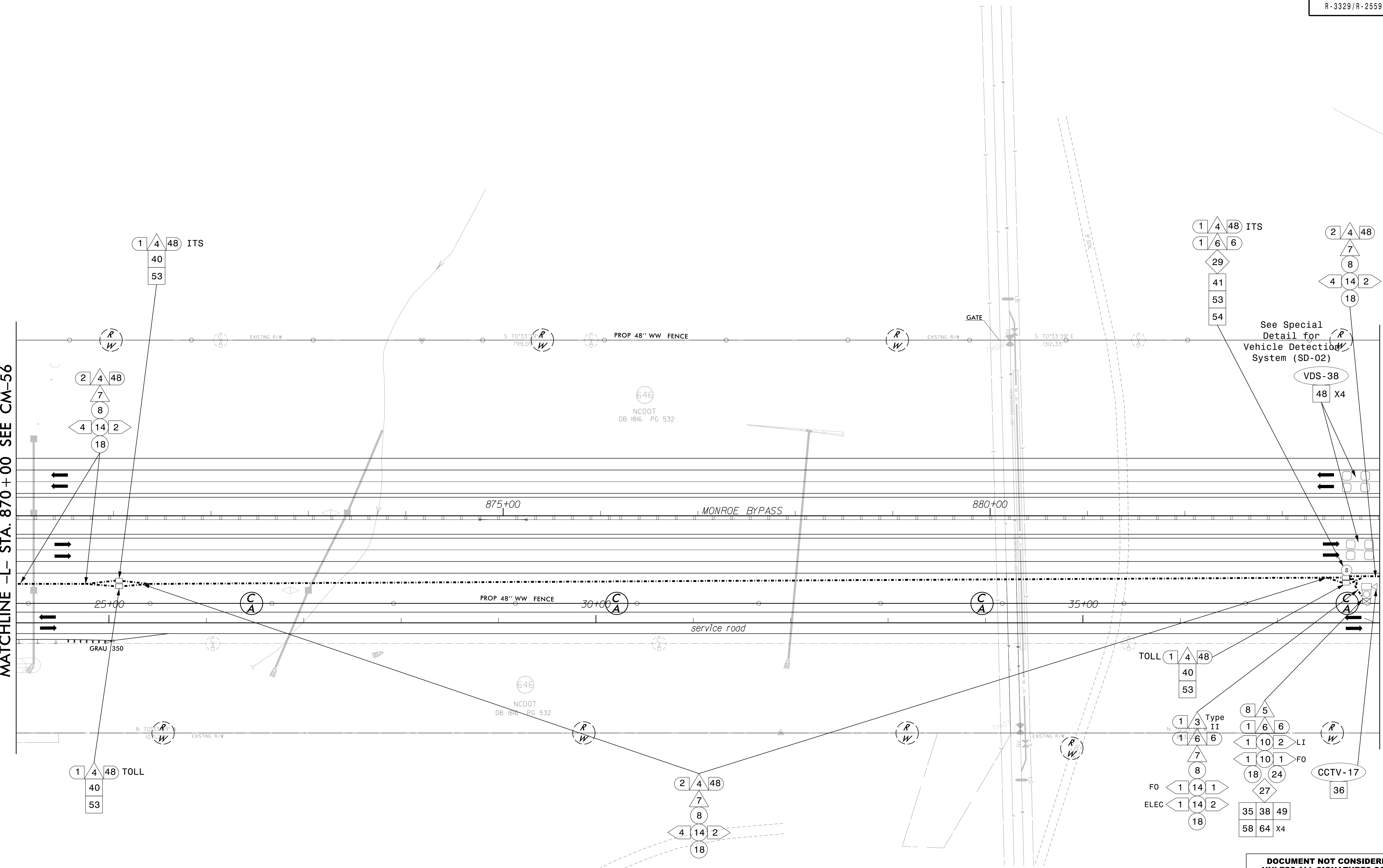

DOCUMENT NOT CONSIDERED FINAL UNLESS ALL SIGNATURES COMPLETED

28-APR-2016 09:10 AN SHEETS R3329\_R2559\_ITS\_PSH\_057.dgn

PLANS PREPARED BY:  
**DRMP**  
 ENGINEERS • PLANNERS • SCIENTISTS  
DRMP INC. 5650 FAIRVIEW ROAD, SUITE 320 CHARLOTTE, NC 28210 NC LICENSE NO. CC-2113 • (704) 332-2289

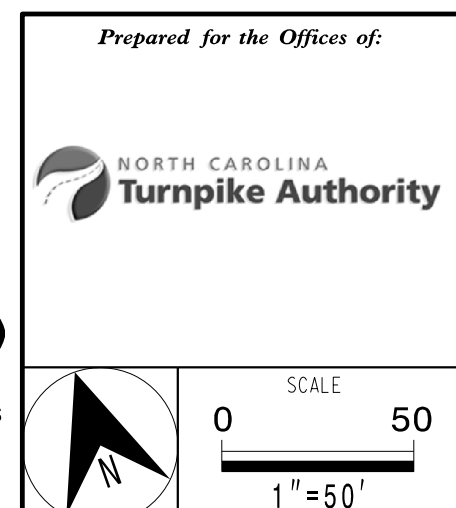

Prepared for the Offices of:  
**Monroe Bypass - ITS Plans**  
**Communications Cable & Conduit Routing Plans**  
 Division 10 Union County near Monroe  
 PLAN DATE: April 2016 REVIEWED BY: LM Moon  
 PREPARED BY: R Nissen REVIEWED BY: JE Beck

SEAL  
 INCOMPLETE PLANS  
 DO NOT USE FOR R/W ACQUISITION  
 DATE  
 CADD File name:

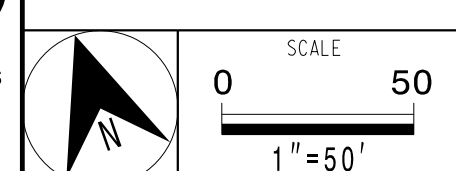

REVISIONS	INIT.	DATE

MATCHLINE -L- STA. 884 + 00 SEE CM-57

MATCHLINE -L- STA. 898 + 00 SEE CM-59

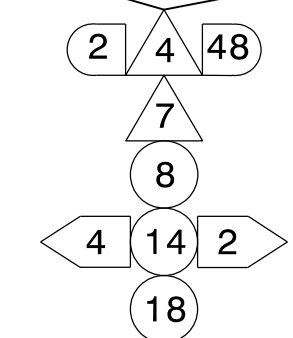
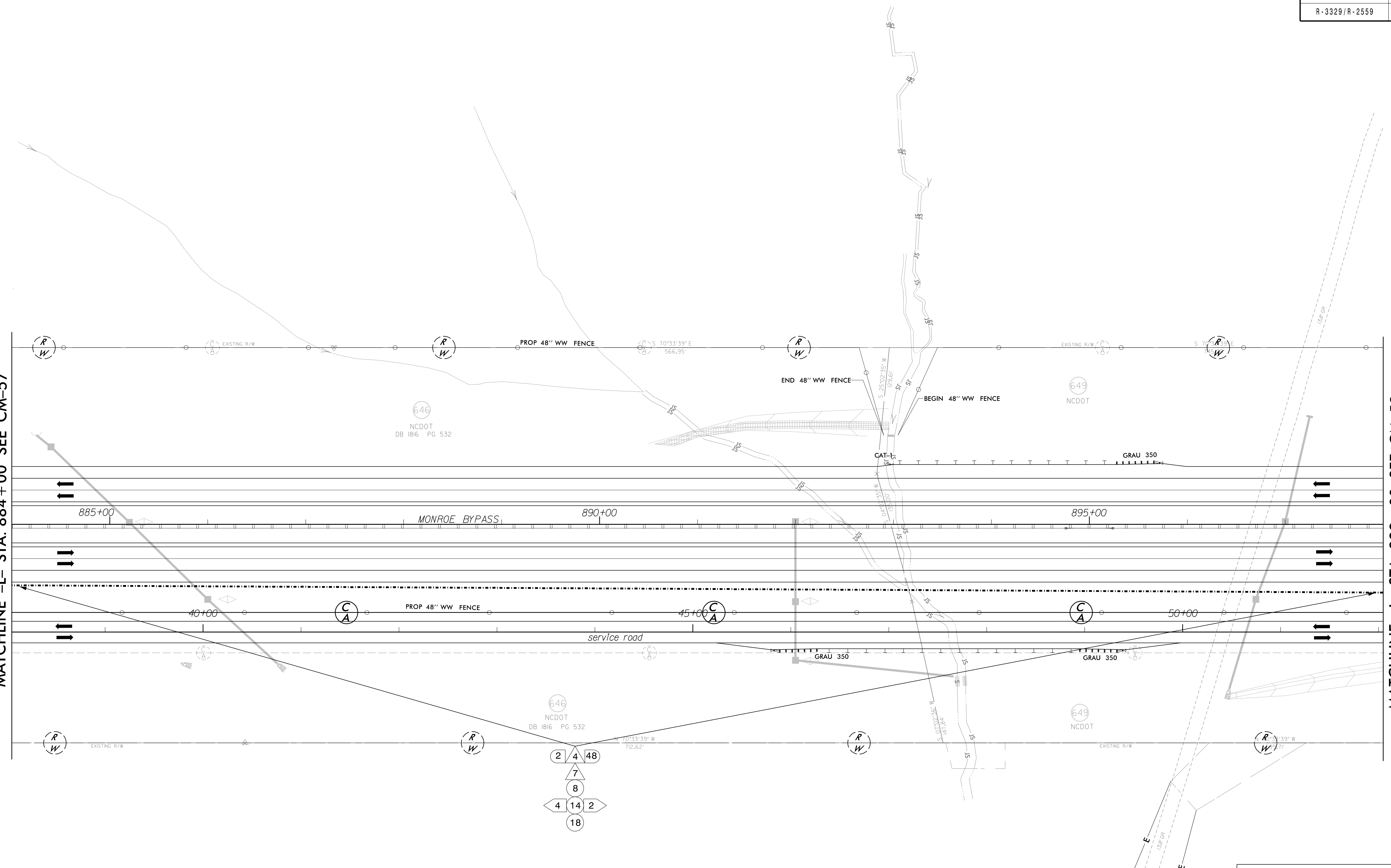

DOCUMENT NOT CONSIDERED FINAL UNLESS ALL SIGNATURES COMPLETED

28-APR-2016 09:11 AM SHEETS R3329-R2559-ITS-PSH-058.dgn

PLANS PREPARED BY:  
**DRMP**  
 ENGINEERS • PLANNERS • SCIENTISTS  
DRMP INC.  
 5650 FAIRVIEW ROAD, SUITE 320  
 CHARLOTTE, NC 28210  
 NC LICENSE NO. C-2213 • (704) 332-2289

Prepared for the Offices of:  
**NORTH CAROLINA Turnpike Authority**

Monroe Bypass - ITS Plans Communications Cable & Conduit Routing Plans		SEAL
Division 10 Union County near Monroe		INCOMPLETE PLANS DO NOT USE FOR R/W ACQUISITION
PLAN DATE: April 2016	REVIEWED BY: LM Moon	
PREPARED BY: R Nissen	REVIEWED BY: JE Beck	
REVISIONS	INIT. DATE	
SCALE 		DATE
CADD File name:		

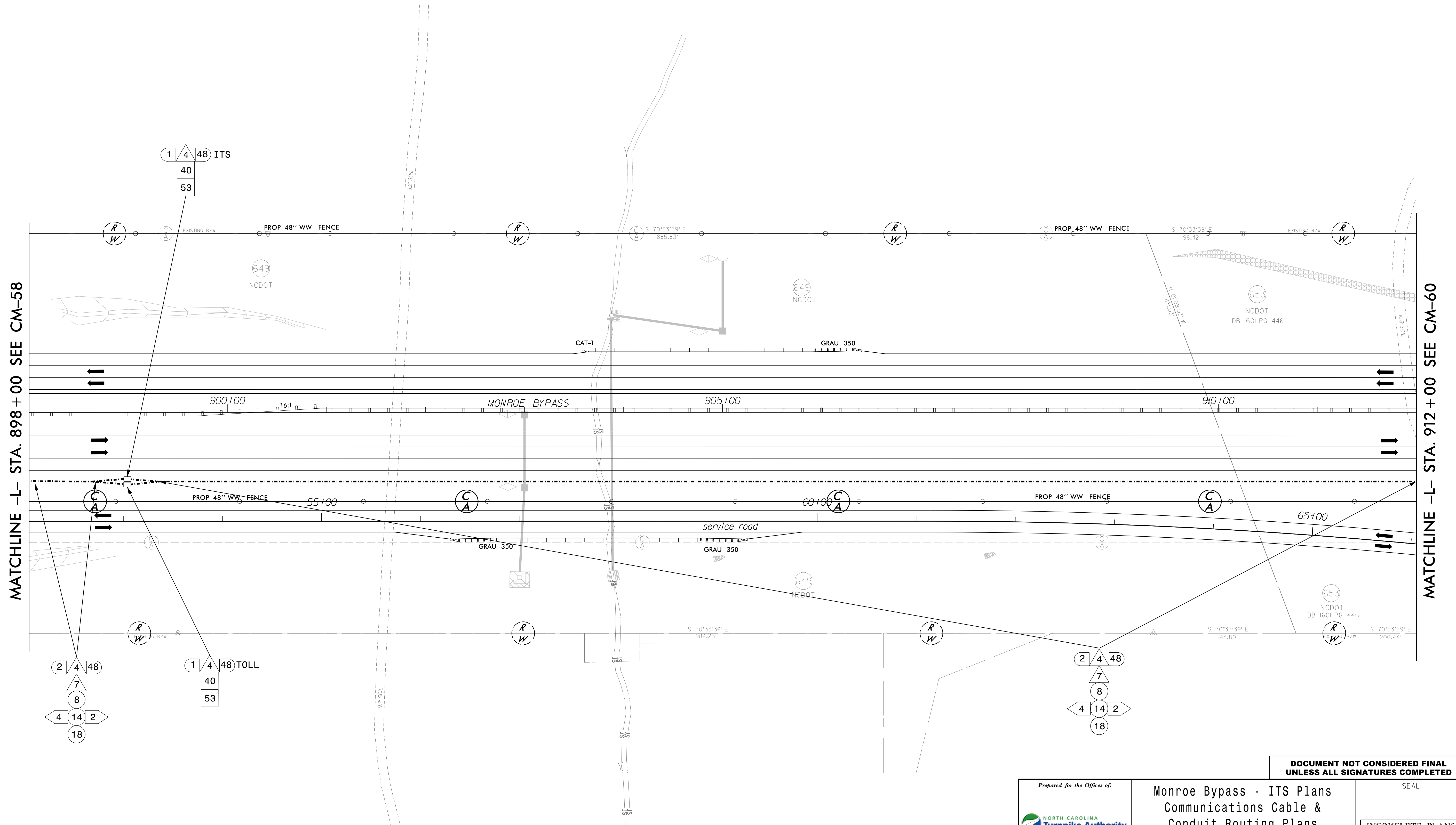

MATCHLINE -L- STA. 898+00 SEE CM-58

MATCHLINE -L- STA. 912+00 SEE CM-60

28-APR-2016 09:11 AM SHEETS R3329-R2559-ITS-PSH-059.dgn

**DOCUMENT NOT CONSIDERED FINAL  
UNLESS ALL SIGNATURES COMPLETED**

PLANS PREPARED BY:  
**DRMP**  
ENGINEERS • PLANNERS • SCIENTISTS

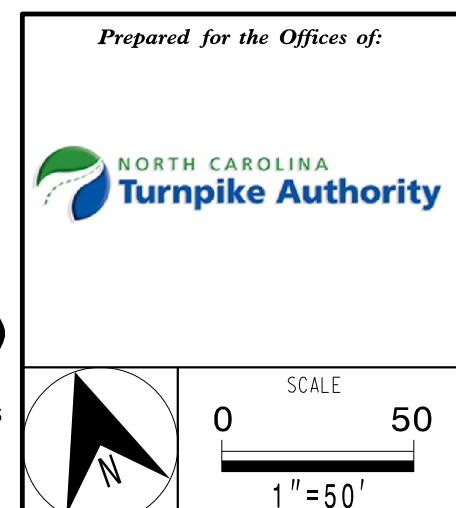

Prepared for the Offices of:		
<b>Monroe Bypass - ITS Plans Communications Cable &amp; Conduit Routing Plans</b>		
Division 10	Union County	near Monroe
PLAN DATE: April 2016	REVIEWED BY: LM Moon	
PREPARED BY: R Nissen	REVIEWED BY: JE Beck	
REVISIONS	INIT.	DATE

SEAL

**INCOMPLETE PLANS  
DO NOT USE FOR R/W ACQUISITION**

DATE

CADD File name:

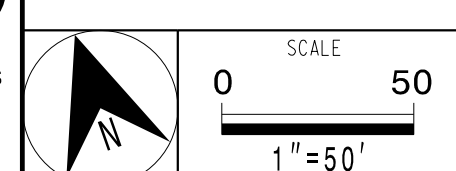

NOTES

1. INSTALL DMS CABINET PER NCTA AET STANDARD DRAWINGS, DATED 10-17-2014, ON SHEET E-1, ON CONCRETE PAD TYPICAL "D".
2. INSTALL POWER SERVICE CABLES IN POWER NETWORK CONDUITS/JUNCTION BOXES AS SHOWN IN NCTA AET STANDARD DRAWINGS, DATED 10-17-2014, ON SHEET E-1 FROM AET TOLL ZONE VAULT TO DMS CABINET ON CONCRETE PAD TYPICAL "D"
3. INSTALL DROP CABLE IN COMMUNICATIONS NETWORK CONDUIT/JUNCTION BOXES AS SHOWN IN NCTA AET STANDARD DRAWINGS, DATED 10-17-2014, ON SHEET E-1 FROM AET TOLL ZONE VAULT TO DMS CABINET ON CONCRETE PAD TYPICAL "D"
4. INSTALL DMS CABINET PER NCTA AET STANDARD DRAWINGS, DATED 10-17-2014, ON SHEET E-1, ON CONCRETE PAD TYPICAL "B".
5. ENSURE FUTURE POWER SERVICE CABLES CAN BE INSTALLED IN POWER NETWORK CONDUITS/JUNCTION BOXES AS SHOWN IN NCTA AET STANDARD DRAWINGS, DATED 10-17-2014, ON SHEET E-1 FROM AET TOLL ZONE VAULT TO DMS CABINET ON CONCRETE PAD TYPICAL "B"
6. INSTALL DMS AS SHOWN IN NCTA ITS STANDARD DETAILS, DATED 10-7-2014, SHEETS D-1, D-2A, D3 AND D-4

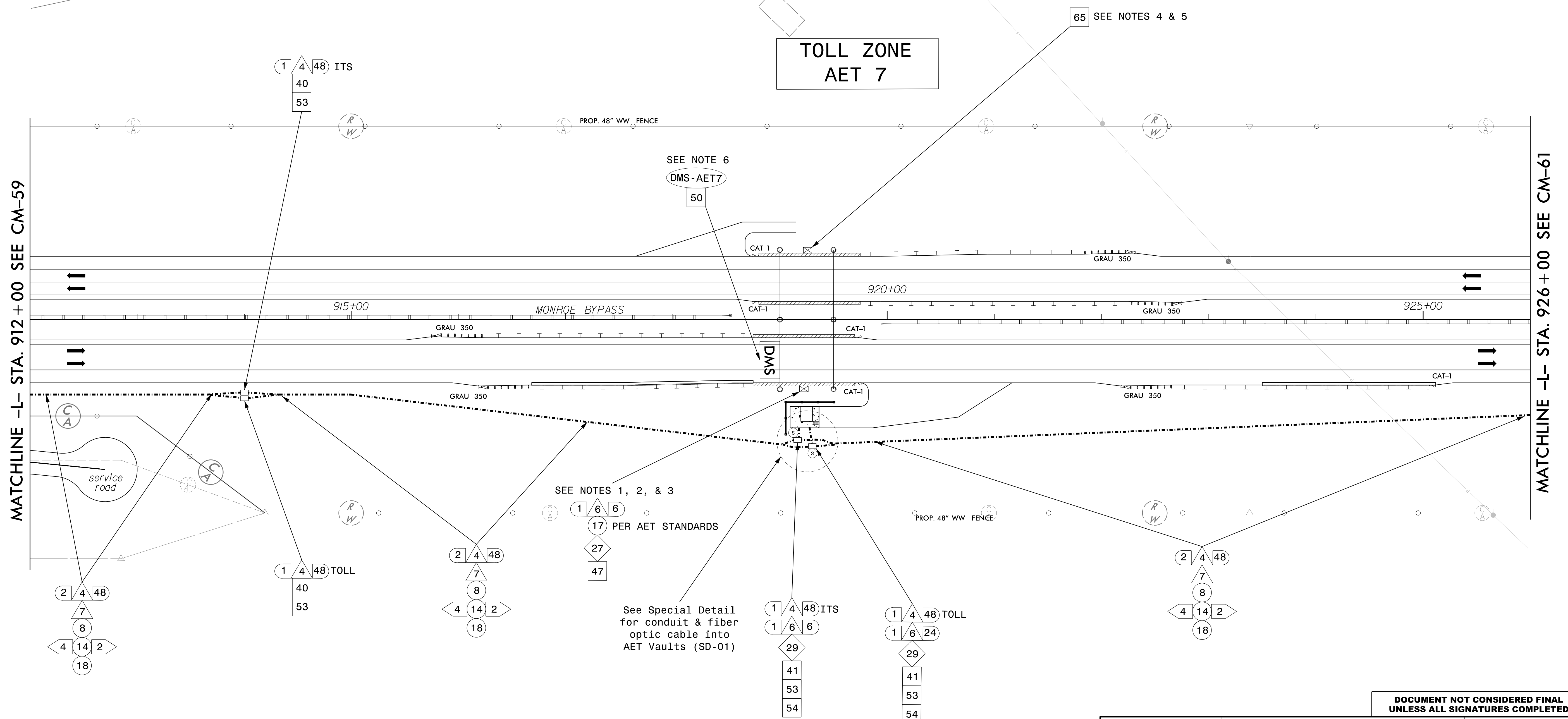

MATCHLINE -L- STA. 912 + 00 SEE CM-59

MATCHLINE -L- STA. 926 + 00 SEE CM-61

SEE NOTES 1, 2, & 3  
1/6/6  
17 PER AET STANDARDS  
27  
47

See Special Detail for conduit & fiber optic cable into AET Vaults (SD-01)

65 SEE NOTES 4 & 5

**TOLL ZONE  
AET 7**

**DOCUMENT NOT CONSIDERED FINAL  
UNLESS ALL SIGNATURES COMPLETED**

28-APR-2016 05:11 PLAN SHEETS R3329-R2559-ITS.PSH-060.dgn

PLANS PREPARED BY:  
**DRMP**  
ENGINEERS • PLANNERS • SCIENTISTS  
DRMP INC.  
5650 FAIRVIEW ROAD, SUITE 320  
CHARLOTTE, NC 28210  
NC LICENSE NO. C-2213 • (704) 332-2289

Prepared for the Offices of:  
**NORTH CAROLINA Turnpike Authority**

**Monroe Bypass - ITS Plans  
Communications Cable &  
Conduit Routing Plans**

Division 10 Union County near Monroe

PLAN DATE: April 2016	REVIEWED BY: LM Moon
PREPARED BY: R Nissen	REVIEWED BY: JE Beck
REVISIONS	INIT. DATE

SEAL

**INCOMPLETE PLANS  
DO NOT USE FOR R/W ACQUISITION**

DATE

CADD File name:

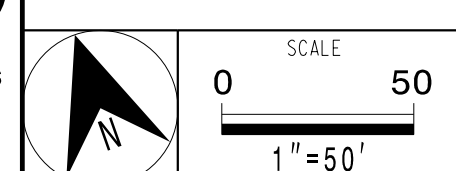

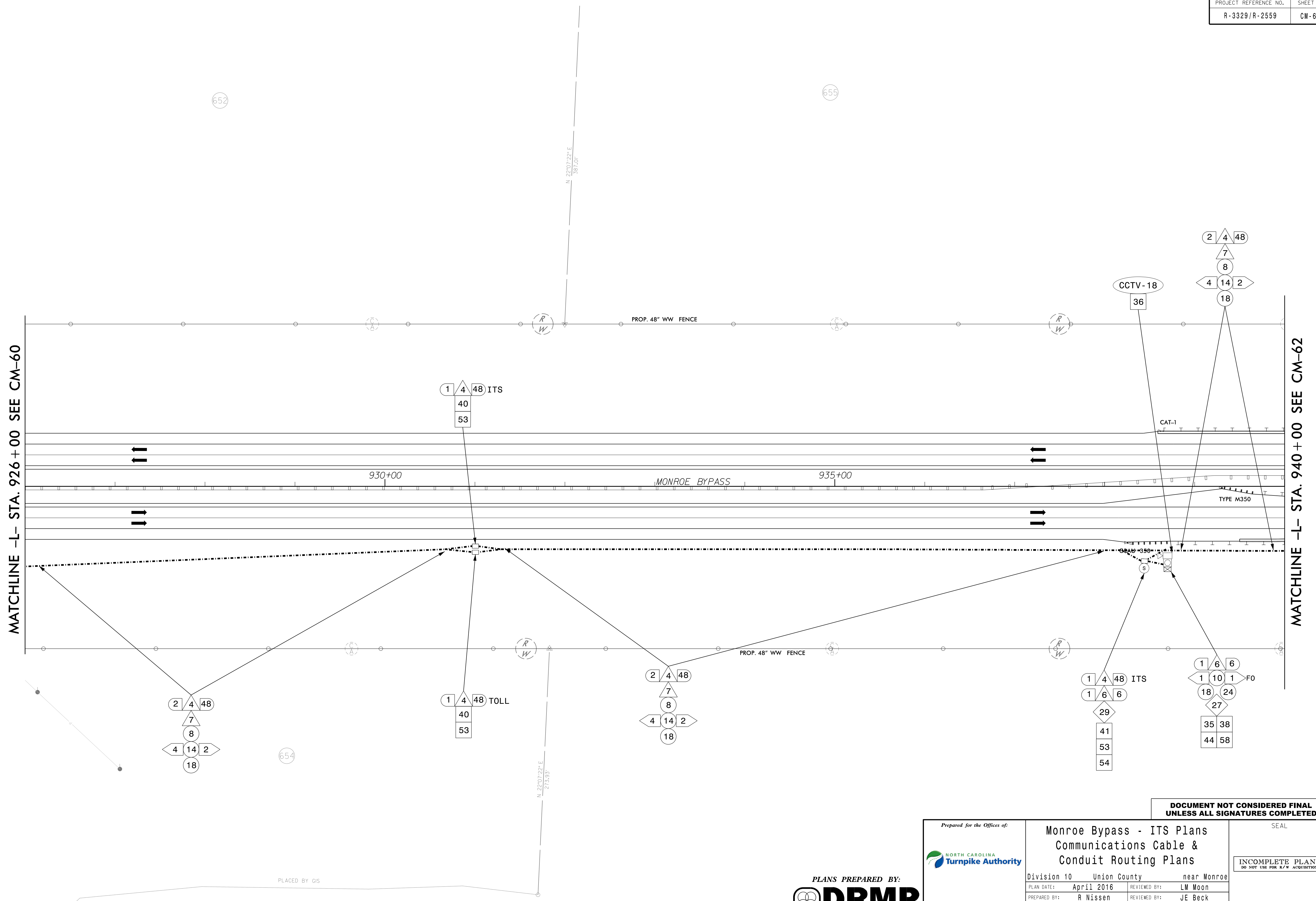

MATCHLINE -L- STA. 926 + 00 SEE CM-60

MATCHLINE -L- STA. 940 + 00 SEE CM-62

28-APR-2016 09:42 AN SHEETS IR3329\_R2559\_ITS\_PSH\_061.dgn  
 100 CARL NISSEN-W7

PLACED BY GIS

**DOCUMENT NOT CONSIDERED FINAL  
UNLESS ALL SIGNATURES COMPLETED**

PLANS PREPARED BY:  
**DRMP**  
 ENGINEERS • PLANNERS • SCIENTISTS  
DRMP INC.  
 5650 FAIRVIEW ROAD, SUITE 320  
 CHARLOTTE, NC 28210  
 NC LICENSE NO. CC-213 • (704) 332-2289

Prepared for the Offices of:

**North Carolina Turnpike Authority**

**Monroe Bypass - ITS Plans  
Communications Cable &  
Conduit Routing Plans**

Division 10 Union County near Monroe

PLAN DATE: April 2016	REVIEWED BY: LM Moon
PREPARED BY: R Nissen	REVIEWED BY: JE Beck
REVISIONS	INIT. DATE

SEAL

**INCOMPLETE PLANS  
DO NOT USE FOR R/W ACQUISITION**

DATE

CADD File name:

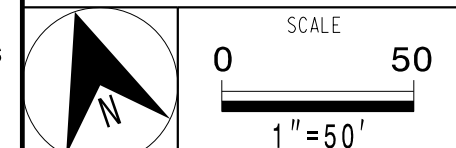

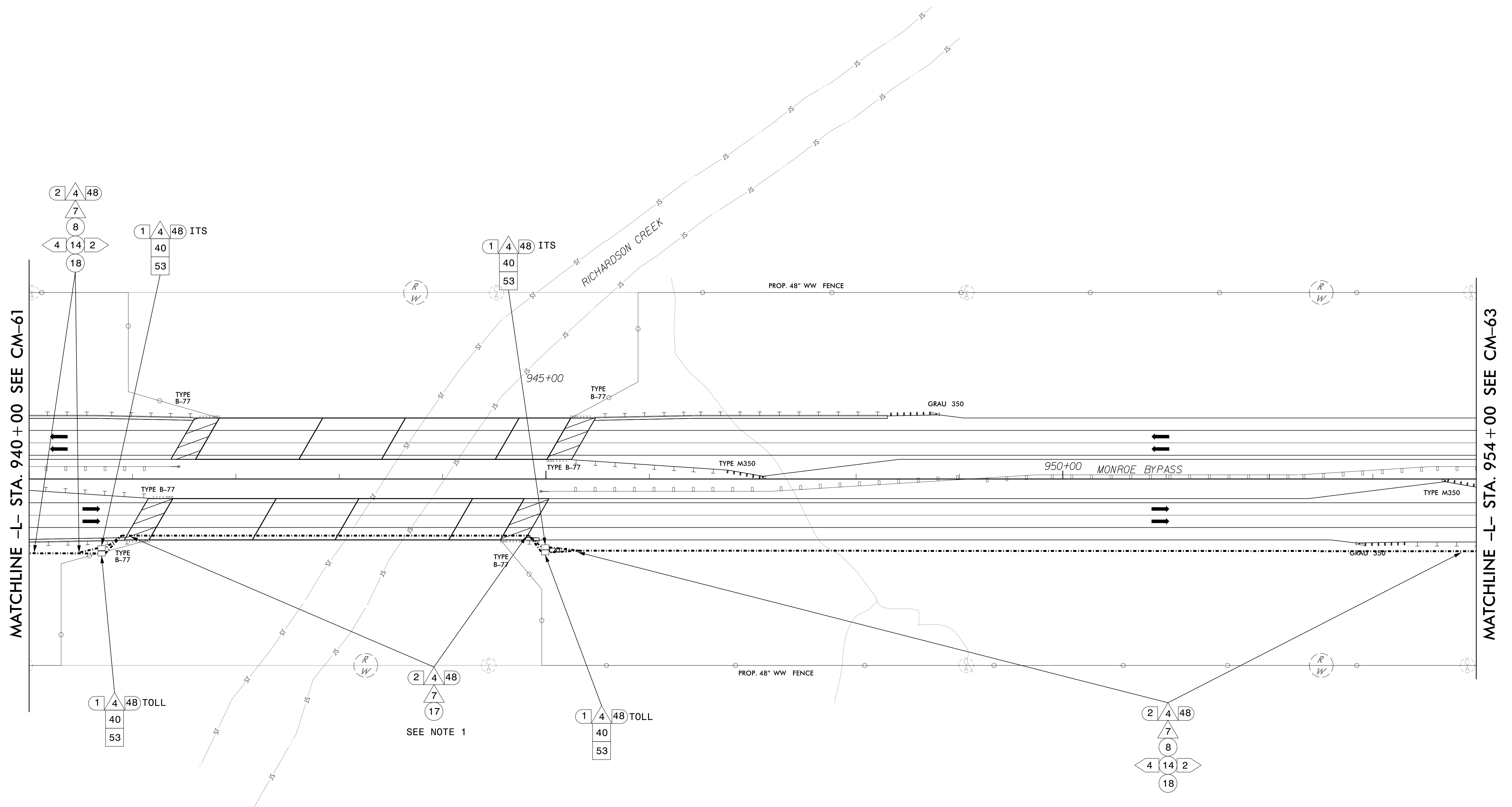

MATCHLINE -L- STA. 940+00 SEE CM-61

MATCHLINE -L- STA. 954+00 SEE CM-63

**NOTES**

1. FIND AND INTERCEPT BRIDGE MOUNTED CONDUIT SYSTEM AND EXTEND CONDUIT OUTSIDE OF PAVED SHOULDER. CONTRACTOR SHALL COORDINATE CONDUIT PLACEMENT TO AVOID CONDUIT DAMAGE UNDER PROPOSED GUARDRAIL.

**DOCUMENT NOT CONSIDERED FINAL  
UNLESS ALL SIGNATURES COMPLETED**

	<b>Monroe Bypass - ITS Plans Communications Cable &amp; Conduit Routing Plans</b>		SEAL  INCOMPLETE PLANS <small>DO NOT USE FOR R/W ACQUISITION</small>
	Division 10 Union County near Monroe		
PLAN DATE: April 2016	REVIEWED BY: LM Moon		
PREPARED BY: R Nissen	REVIEWED BY: JE Beck		
REVISIONS	INIT.	DATE	
SCALE 			DATE
CADD File name:			

**PLANS PREPARED BY:**  
**DRMP**  
ENGINEERS • PLANNERS • SCIENTISTS  
DRMP INC.  
5650 FAIRVIEW ROAD, SUITE 320  
CHARLOTTE, NC 28210  
NC LICENSE NO. C-2213 • (704) 332-2289

28-APR-2016 09:42 AN SHEETS R3329\_R2559\_ITS\_PSH\_062.dgn

NOTES

1. FIND AND INTERCEPT BRIDGE MOUNTED CONDUIT SYSTEM AND EXTEND CONDUIT OUTSIDE OF PAVED SHOULDER. CONTRACTOR SHALL COORDINATE CONDUIT PLACEMENT TO AVOID CONDUIT DAMAGE UNDER PROPOSED GUARDRAIL.

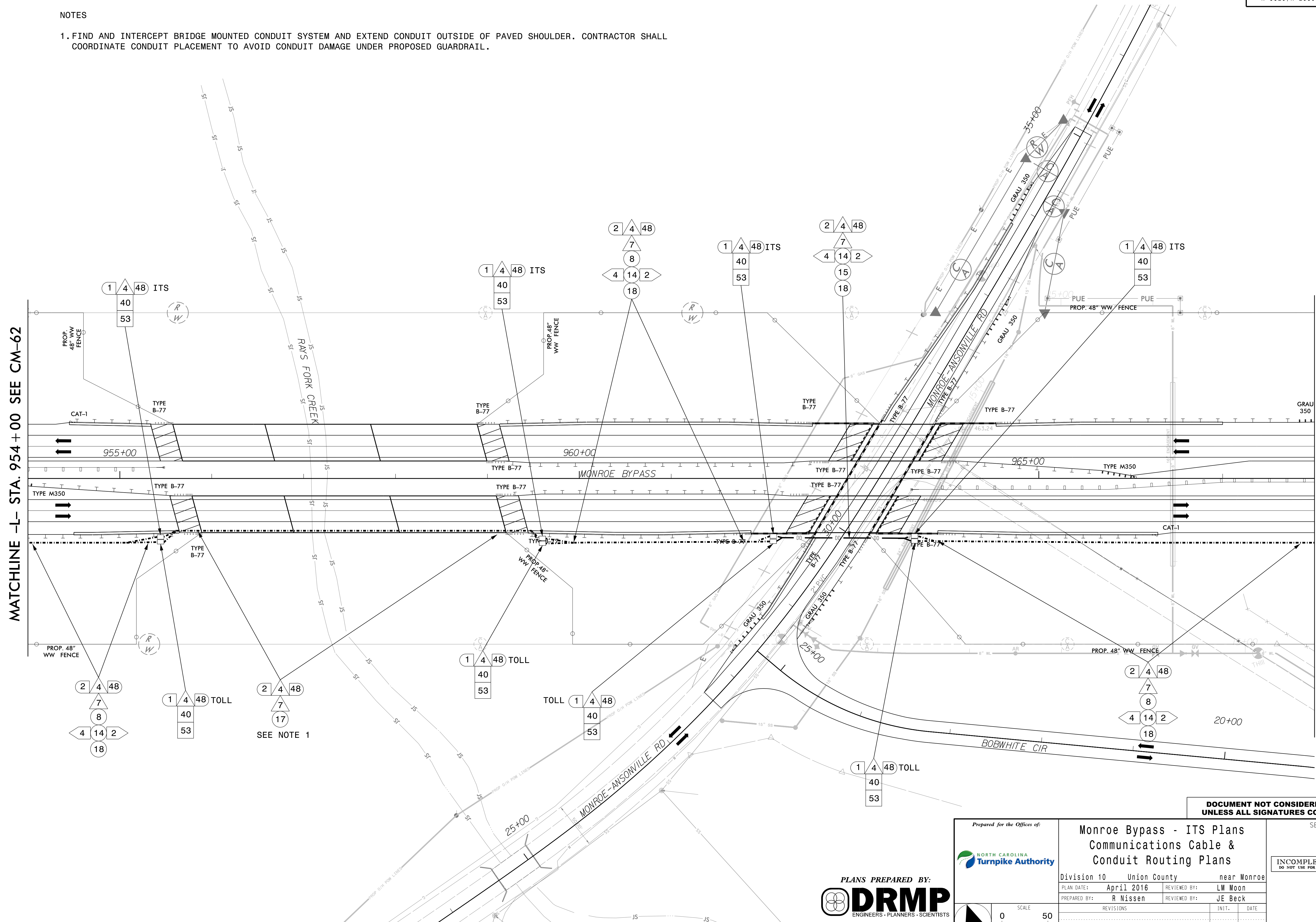

MATCHLINE -L- STA. 954+00 SEE CM-62

MATCHLINE -L- STA. 968+00 SEE CM-64

SEE NOTE 1

DOCUMENT NOT CONSIDERED FINAL UNLESS ALL SIGNATURES COMPLETED

28-APR-2016 09:43 AN SHEETS R3329\_R2559\_ITS\_PSH\_063.dgn

PLANS PREPARED BY:  
**DRMP**  
 ENGINEERS • PLANNERS • SCIENTISTS  
DRMP INC. 5650 FARVIEW ROAD, SUITE 320 CHARLOTTE, NC 28210 NC LICENSE NO. C-2213 • (704) 332-2289

Prepared for the Offices of:  
**NORTH CAROLINA Turnpike Authority**

<p><b>Monroe Bypass - ITS Plans</b>                  Communications Cable &amp;                  Conduit Routing Plans</p>		<p>SEAL</p>
<p>Division 10 Union County near Monroe</p>	<p>PLAN DATE: April 2016</p>	<p>REVIEWED BY: LM Moon</p>
<p>PREPARED BY: R Nissen</p>	<p>REVIEWED BY: JE Beck</p>	<p>INCOMPLETE PLANS DO NOT USE FOR R/W ACQUISITION</p>
<p>REVISIONS</p>	<p>INIT. DATE</p>	<p>DATE</p>
<p>CADD File name:</p>	<p>SCALE 0 50 1"=50'</p>	<p>DATE</p>

<p>REVISIONS</p>	<p>INIT. DATE</p>
<p>DATE</p>	<p>DATE</p>

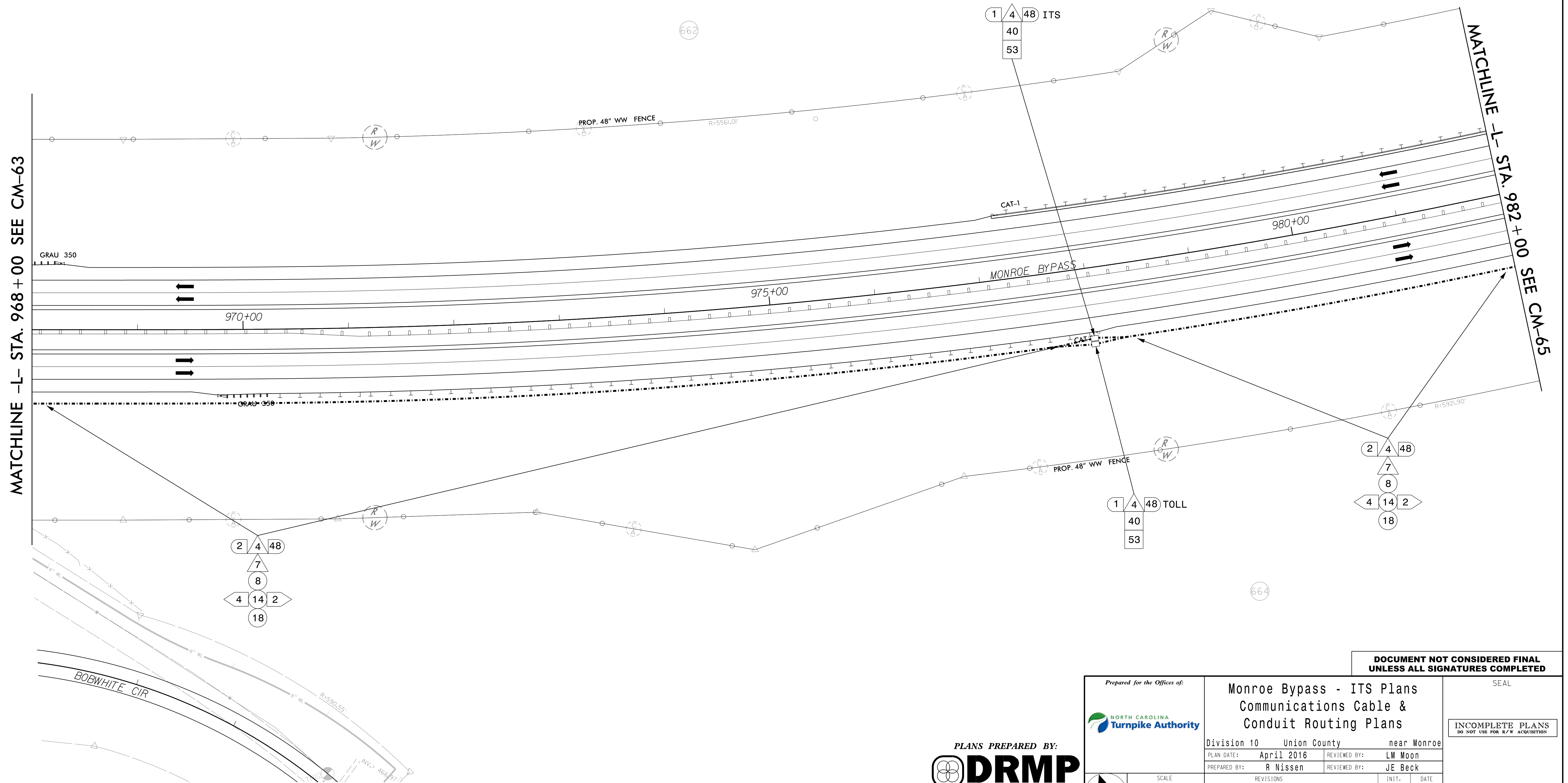

MATCHLINE -L- STA. 968+00 SEE CM-63

MATCHLINE -L- STA. 982+00 SEE CM-65

DOCUMENT NOT CONSIDERED FINAL UNLESS ALL SIGNATURES COMPLETED

28-APR-2016 09:13 AN SHEETS\R3329\_R2559\_ITS\_PSH\_064.dgn

PLANS PREPARED BY:  
**DRMP**  
 ENGINEERS • PLANNERS • SCIENTISTS  
DRMP INC.  
 5650 FAIRVIEW ROAD, SUITE 320  
 CHARLOTTE, NC 28210  
 NC LICENSE NO. C-2213 • (704) 332-2289

Prepared for the Offices of:

Division 10 Union County near Monroe

PLAN DATE: April 2016 REVIEWED BY: LM Moon

PREPARED BY: R Nissen REVIEWED BY: JE Beck

SCALE: 1" = 50'

REVISIONS	INIT.	DATE

SEAL

INCOMPLETE PLANS  
DO NOT USE FOR R/W ACQUISITION

DATE

CADD File name:



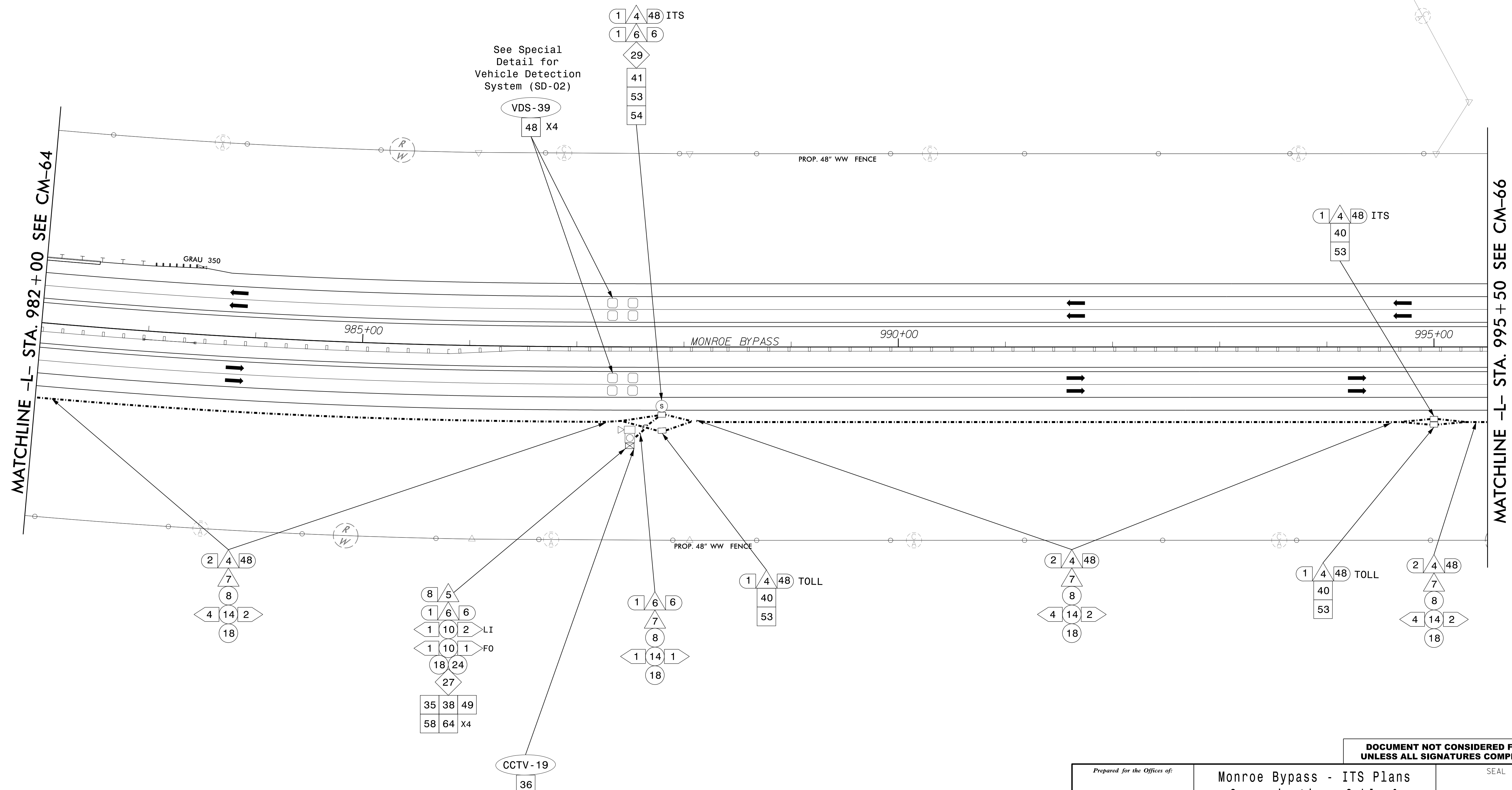

26-APR-2016 10:35 AM SHEETS R3329\_R2559\_ITS\_PSH\_065.dgn  
nissed

**DOCUMENT NOT CONSIDERED FINAL  
UNLESS ALL SIGNATURES COMPLETED**

PLANS PREPARED BY:

**DRMP**  
ENGINEERS • PLANNERS • SCIENTISTS

DRMP INC.  
5650 FAIRVIEW ROAD, SUITE 320  
CHARLOTTE, NC 28210  
NC LICENSE NO. C-2213 • (704) 332-2289

Prepared for the Offices of:

**Monroe Bypass - ITS Plans  
Communications Cable &  
Conduit Routing Plans**

Division 10 Union County near Monroe

PLAN DATE: April 2016 REVIEWED BY: LM Moon

PREPARED BY: R Nissen REVIEWED BY: JE Beck

REVISIONS	INIT.	DATE

SCALE: 1" = 50'

SEAL

**INCOMPLETE PLANS  
DO NOT USE FOR R/W ACQUISITION**

CADD File name: \_\_\_\_\_

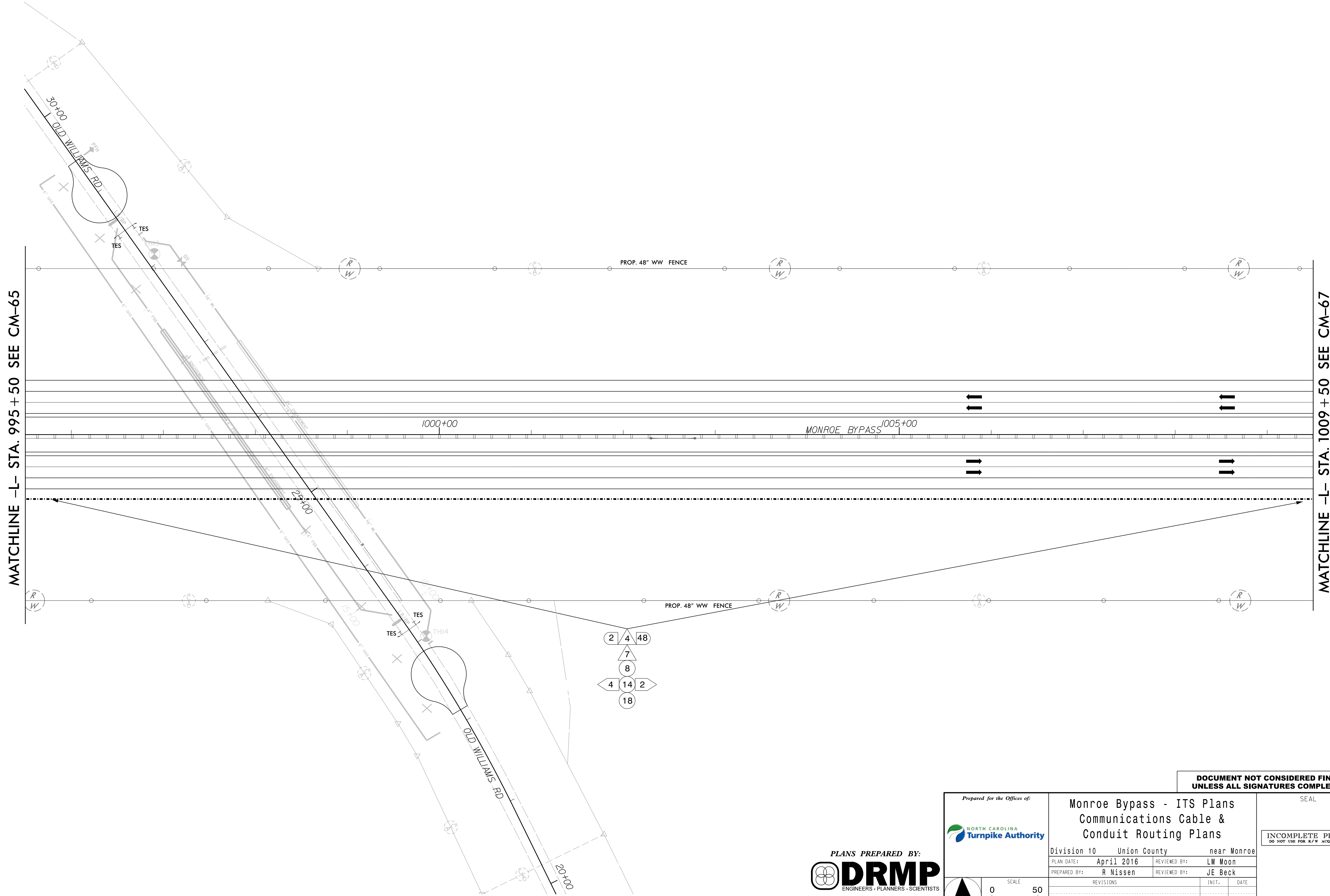

MATCHLINE -L- STA. 995 + 50 SEE CM-65

MATCHLINE -L- STA. 1009 + 50 SEE CM-67

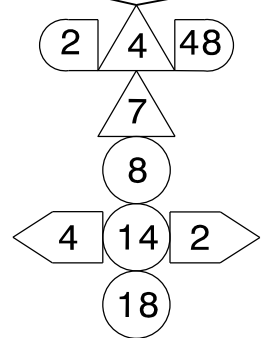

26-APR-2016 0:36 AN SHEETS\R3329\_R2559\_ITS\_PSH\_066.dgn  
 nissen  
 R NISSEN

**DOCUMENT NOT CONSIDERED FINAL  
 UNLESS ALL SIGNATURES COMPLETED**

PLANS PREPARED BY:  
**DRMP**  
 ENGINEERS • PLANNERS • SCIENTISTS  
DRMP INC.  
 5650 FARVIEW ROAD, SUITE 320  
 CHARLOTTE, NC 28210  
 NC LICENSE NO. C-2213 • (704) 332-2289

Prepared for the Offices of:

**NORTH CAROLINA Turnpike Authority**

<b>Monroe Bypass - ITS Plans Communications Cable &amp; Conduit Routing Plans</b>			
Division 10 Union County		near Monroe	
PLAN DATE:	April 2016	REVIEWED BY:	LM Moon
PREPARED BY:	R Nissen	REVIEWED BY:	JE Beck
REVISIONS	INIT.	DATE	

SEAL

**INCOMPLETE PLANS  
 DO NOT USE FOR R/W ACQUISITION**

DATE

CADD File name:

MATCHLINE -L- STA. 1009 + 50 SEE CM-66

MATCHLINE -L- STA. 1023 + 50 SEE CM-68

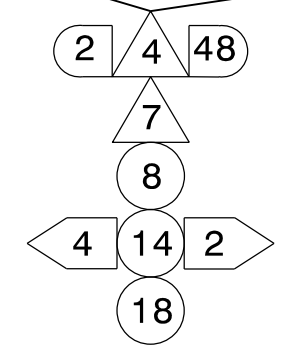
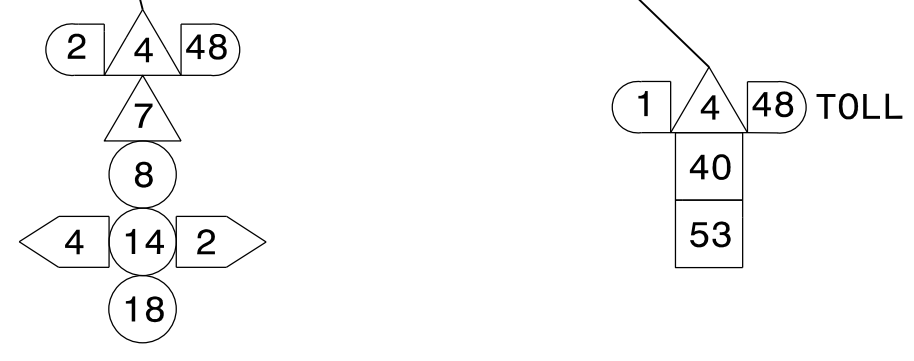
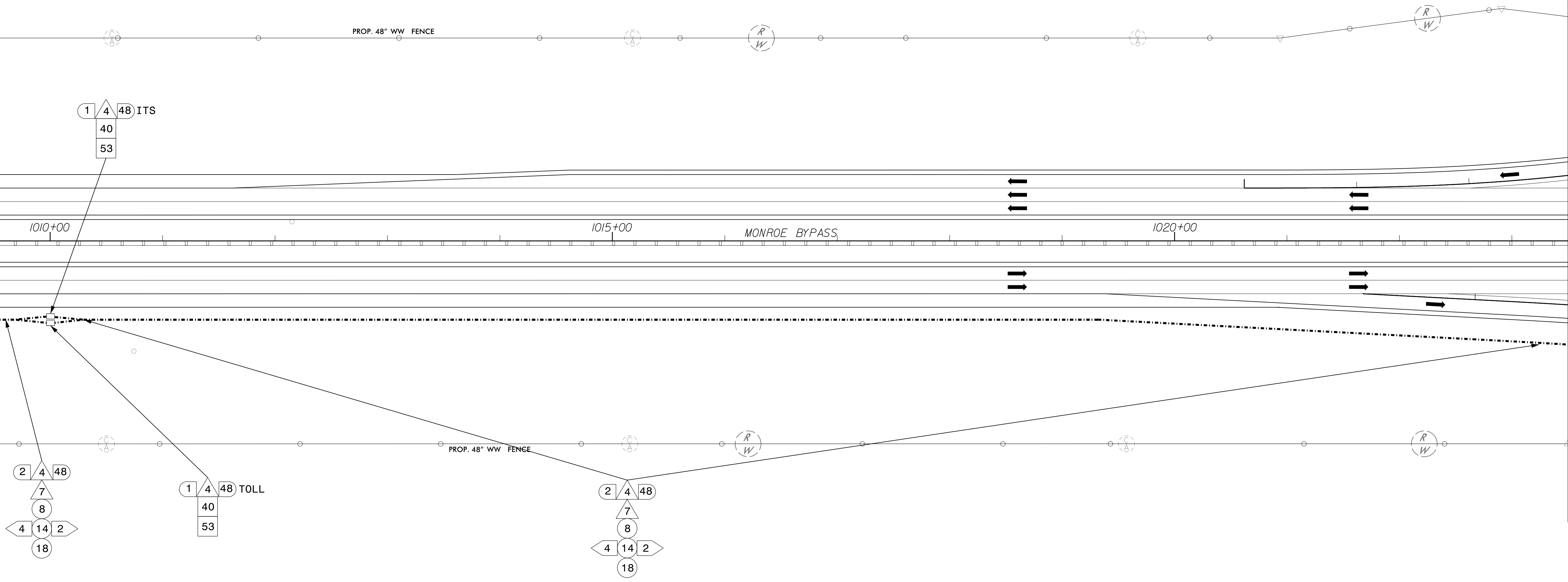

**DOCUMENT NOT CONSIDERED FINAL  
UNLESS ALL SIGNATURES COMPLETED**

26-APR-2016 10:36 AM SHEETS R3329-R2559-ITS.PSH-067.dgn

**PLANS PREPARED BY:**  
**DRMP**  
 ENGINEERS • PLANNERS • SCIENTISTS  
DRMP INC.  
 5650 FAIRVIEW ROAD, SUITE 320  
 CHARLOTTE, NC 28210  
 NC LICENSE NO. C-2113 • (704) 332-2289

Prepared for the Offices of:

**North Carolina Turnpike Authority**

Division 10 Union County near Monroe

PLAN DATE: April 2016 REVIEWED BY: LM Moon

PREPARED BY: R Nissen REVIEWED BY: JE Beck

SCALE: 1" = 50'

REVISIONS	INIT.	DATE

SEAL

**INCOMPLETE PLANS  
DO NOT USE FOR R/W ACQUISITION**

DATE

CADD Filename: \_\_\_\_\_

MATCHLINE -L- STA. 1023 +50 SEE CM-67

MATCHLINE -L- STA. 1037 +50 SEE CM-69

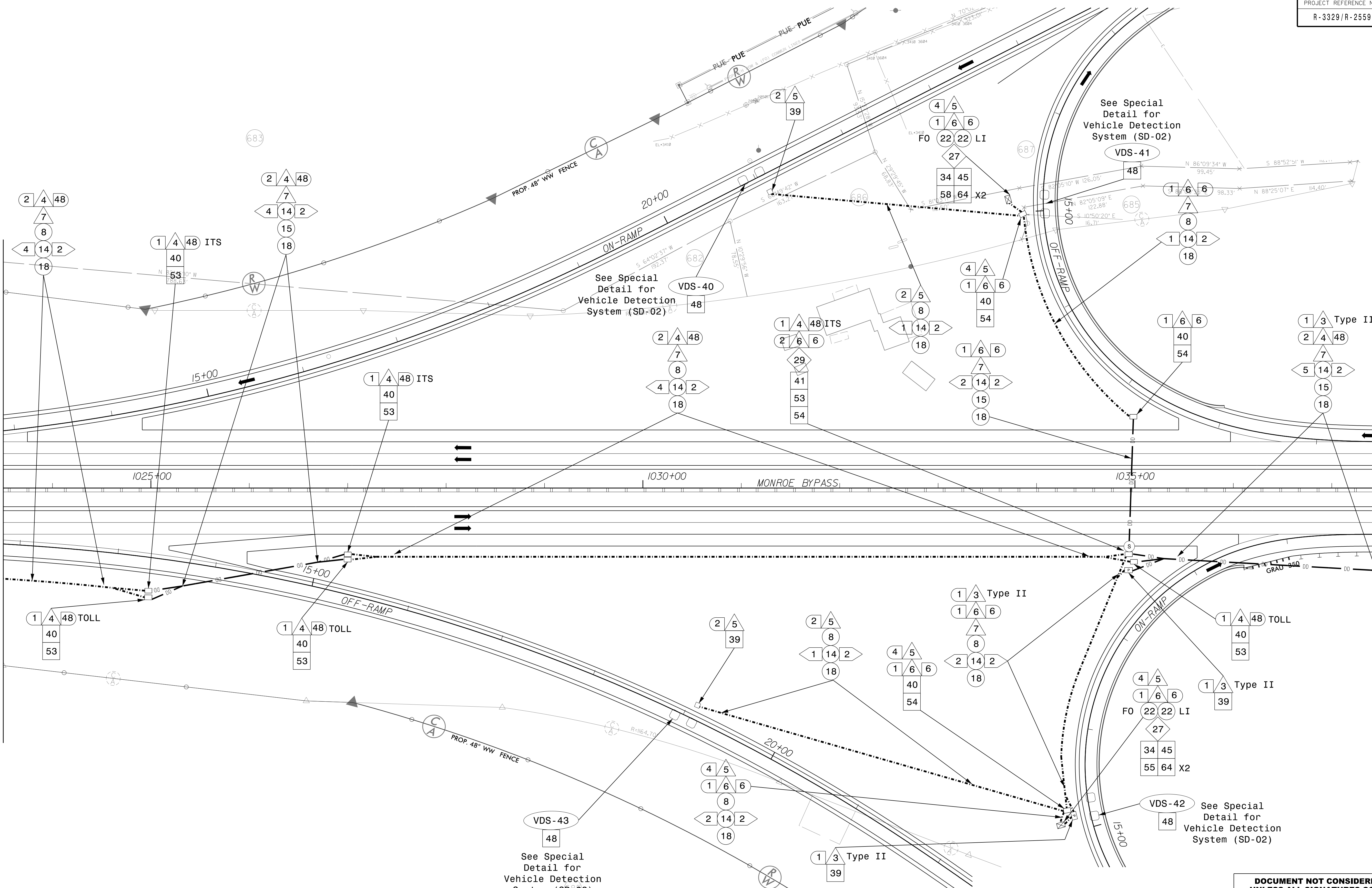

VDS-43  
48  
See Special Detail for Vehicle Detection System (SD-02)

See Special Detail for Vehicle Detection System (SD-02)  
VDS-41  
48

VDS-42  
48  
See Special Detail for Vehicle Detection System (SD-02)

26-APR-2016 0:37 AN SHEETS R3329\_R2559\_ITS\_PSH\_068.dgn

DOCUMENT NOT CONSIDERED FINAL UNLESS ALL SIGNATURES COMPLETED

	<p>Prepared for the Offices of:</p> <p><b>Monroe Bypass - ITS Plans</b> <b>Communications Cable &amp; Conduit Routing Plans</b></p>		<p>SEAL</p>						
	<p>Division 10 Union County near Monroe</p> <p>PLAN DATE: April 2016 REVIEWED BY: LM Moon</p> <p>PREPARED BY: R Nissen REVIEWED BY: JE Beck</p>		<p>INCOMPLETE PLANS DO NOT USE FOR R/W ACQUISITION</p>						
<p>PLANS PREPARED BY:</p> <p><b>DRMP</b> ENGINEERS • PLANNERS • SCIENTISTS</p> <p><small>DRMP INC. 5650 FAIRVIEW ROAD, SUITE 320 CHARLOTTE, NC 28210 NC LICENSE NO. C-2213 • (704) 332-2269</small></p>	<p>SCALE</p> <p>0 50 1"=50'</p>	<table border="1"> <thead> <tr> <th>REVISIONS</th> <th>INIT.</th> <th>DATE</th> </tr> </thead> <tbody> <tr> <td> </td> <td> </td> <td> </td> </tr> </tbody> </table>	REVISIONS	INIT.	DATE				<p>CADD Filename: _____</p>
REVISIONS	INIT.	DATE							

MATCHLINE -L- STA. 1038 + 50 SEE CM-68

MATCHLINE -L- STA. 1051 + 50 SEE CM-70

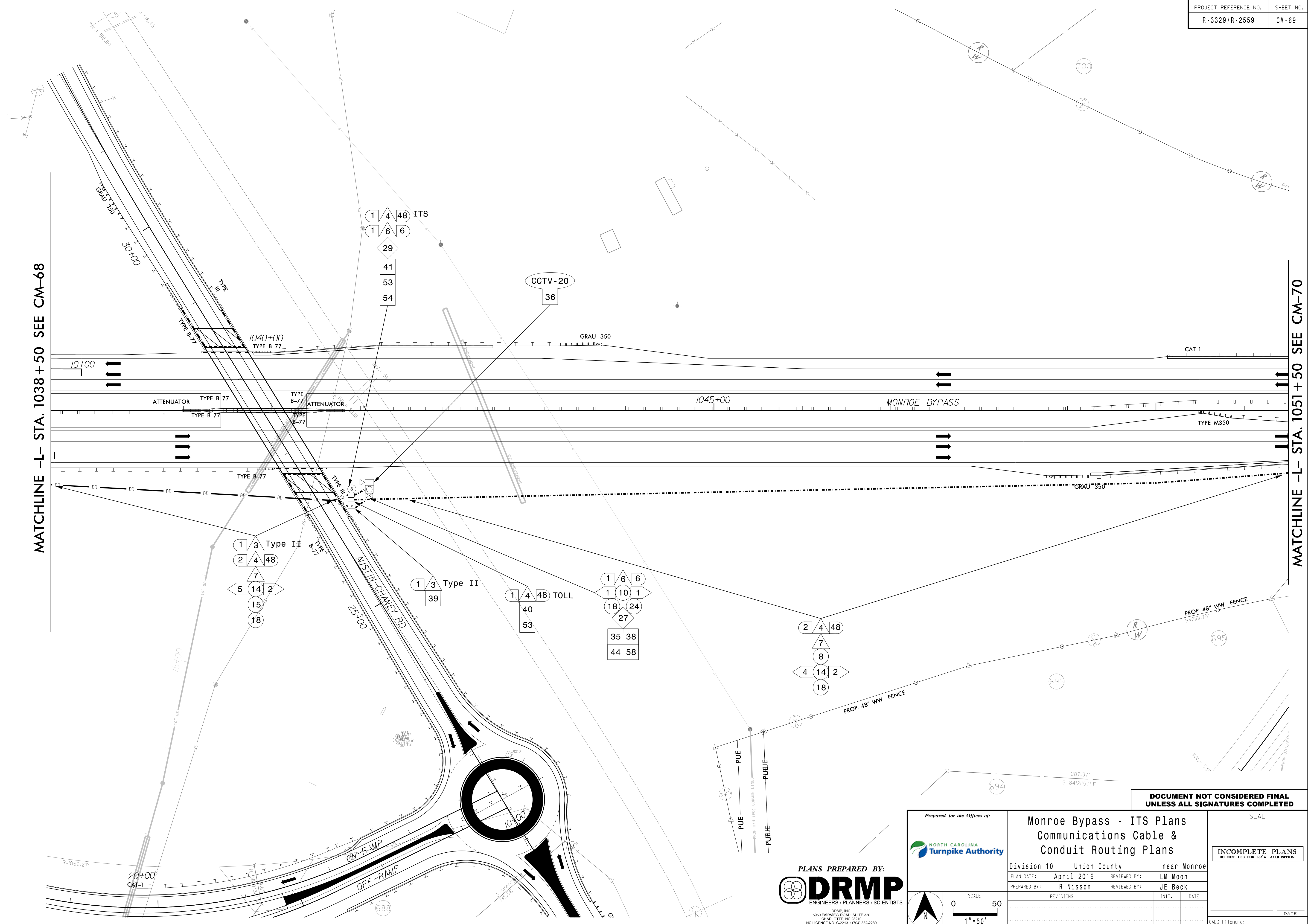

26-APR-2016 0:37 LAN SHEETS\R3329\_R2559\_ITS\_PSH\_069.dgn

**DOCUMENT NOT CONSIDERED FINAL  
UNLESS ALL SIGNATURES COMPLETED**

PLANS PREPARED BY:  
**DRMP**  
ENGINEERS • PLANNERS • SCIENTISTS  
DRMP INC.  
5650 FAIRVIEW ROAD, SUITE 320  
CHARLOTTE, NC 28210  
NC LICENSE NO. C-2213 • (704) 332-2289

Prepared for the Offices of:  
**NORTH CAROLINA Turnpike Authority**

<b>Monroe Bypass - ITS Plans Communications Cable &amp; Conduit Routing Plans</b>		SEAL
Division 10	Union County	near Monroe
PLAN DATE: April 2016	REVIEWED BY: LM Moon	
PREPARED BY: R Nissen	REVIEWED BY: JE Beck	
REVISIONS	INIT.	DATE
CADD Filename:		DATE

INCOMPLETE PLANS  
DO NOT USE FOR R/W ACQUISITION

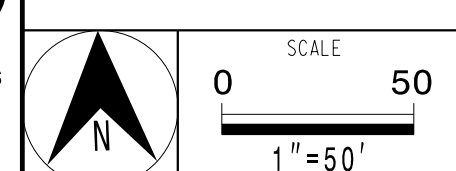

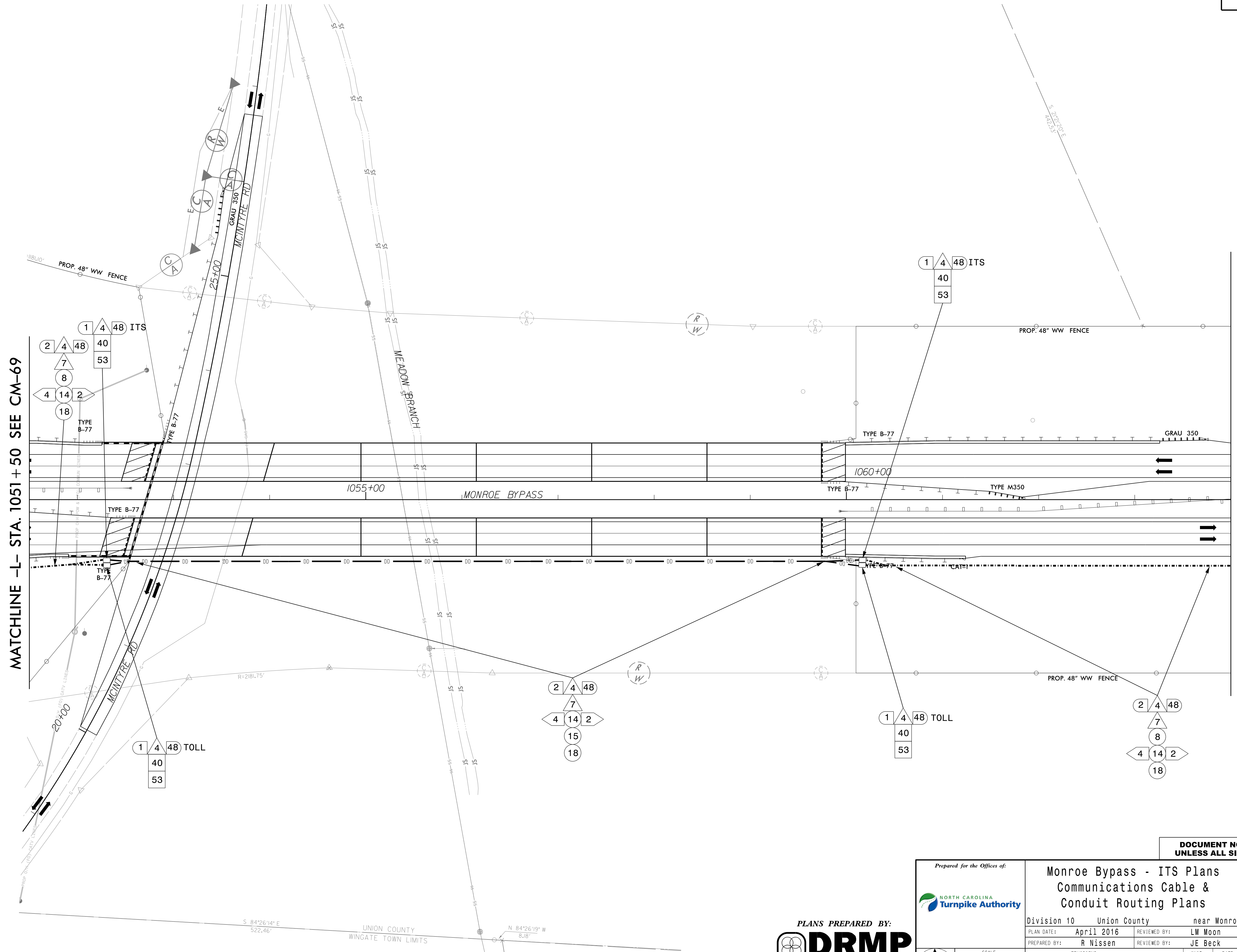

MATCHLINE -L- STA. 1051 + 50 SEE CM-69

MATCHLINE -L- STA. 1064 + 00 SEE CM-71

26-APR-2016 10:38 AM SHEETS R3329-R2559-ITS-PSH-070.dgn

DOCUMENT NOT CONSIDERED FINAL  
UNLESS ALL SIGNATURES COMPLETED

PLANS PREPARED BY:  
**DRMP**  
ENGINEERS • PLANNERS • SCIENTISTS  
DRMP INC.  
5650 FAIRVIEW ROAD, SUITE 320  
CHARLOTTE, NC 28210  
NC LICENSE NO. C-2213 • (704) 332-2269

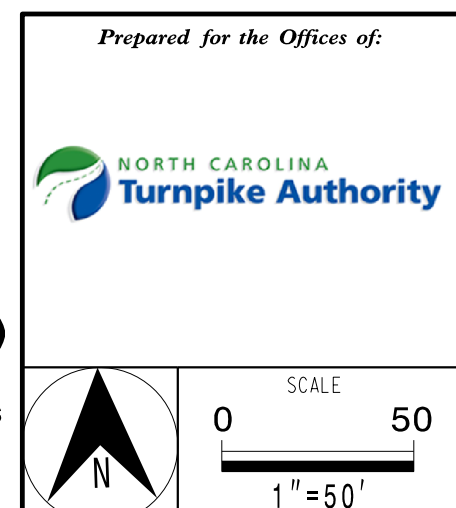

Prepared for the Offices of:		
<b>Monroe Bypass - ITS Plans Communications Cable &amp; Conduit Routing Plans</b>		
Division 10	Union County	near Monroe
PLAN DATE: April 2016	REVIEWED BY: LM Moon	
PREPARED BY: R Nissen	REVIEWED BY: JE Beck	
REVISIONS	INIT.	DATE

SEAL

INCOMPLETE PLANS  
DO NOT USE FOR R/W ACQUISITION

DATE

CADD File name:

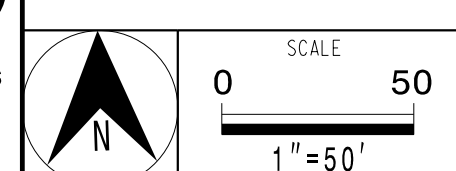

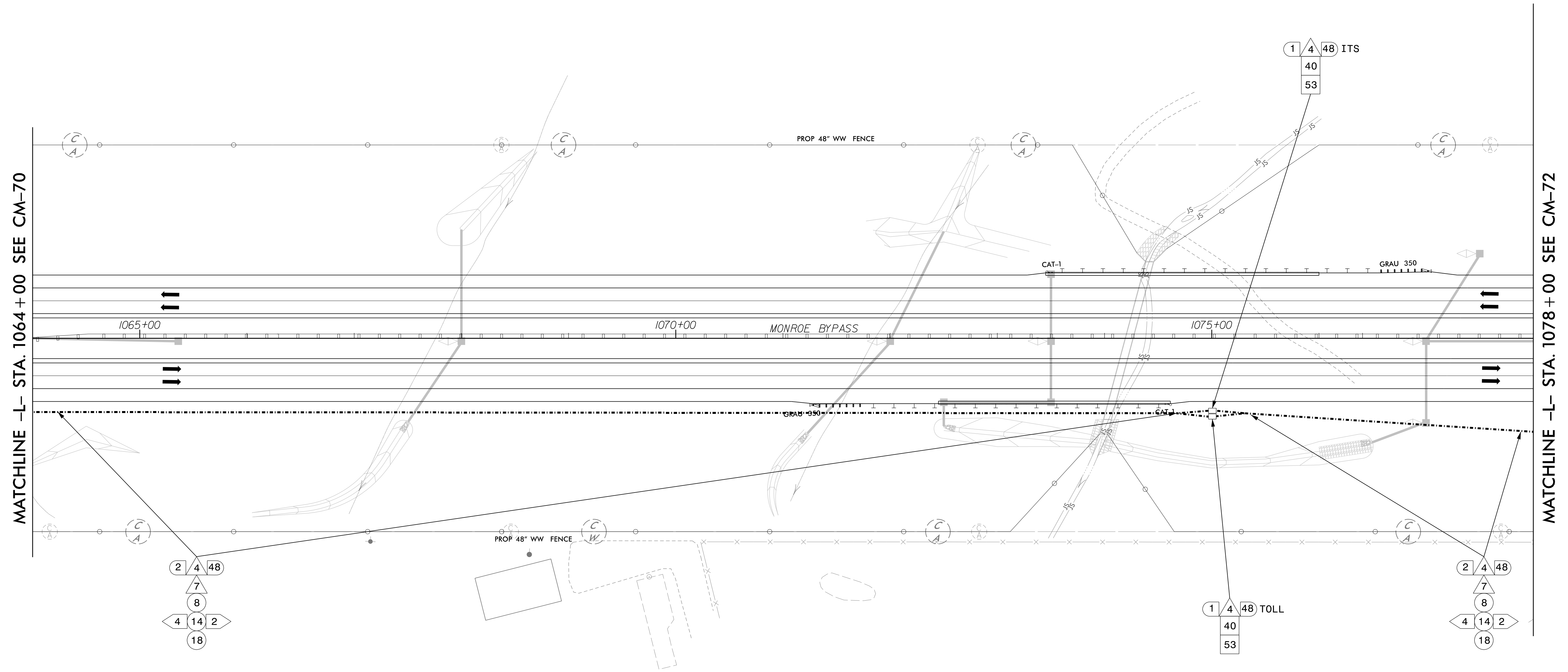

MATCHLINE -L- STA. 1064 + 00 SEE CM-70

MATCHLINE -L- STA. 1078 + 00 SEE CM-72

26-APR-2016 0:38 AN SHEETS IR3329\_R2559\_ITS\_PSH\_071.dgn  
 J:\Projects\2016\26-APR-2016 0:38 AN SHEETS IR3329\_R2559\_ITS\_PSH\_071.dgn  
 J:\Projects\2016\26-APR-2016 0:38 AN SHEETS IR3329\_R2559\_ITS\_PSH\_071.dgn

**DOCUMENT NOT CONSIDERED FINAL  
UNLESS ALL SIGNATURES COMPLETED**

PLANS PREPARED BY:  
  
 DRMP INC.  
 ENGINEERS • PLANNERS • SCIENTISTS  
 5650 FARVIEW ROAD, SUITE 320  
 CHARLOTTE, NC 28210  
 NC LICENSE NO. C-2213 • (704) 332-2289

Prepared for the Offices of:



Division 10 Union County near Monroe

<b>Monroe Bypass - ITS Plans Communications Cable &amp; Conduit Routing Plans</b>	
PLAN DATE: April 2016	REVIEWED BY: LM Moon
PREPARED BY: R Nissen	REVIEWED BY: JE Beck
REVISIONS	INIT. DATE

SEAL

**INCOMPLETE PLANS  
DO NOT USE FOR R/W ACQUISITION**

DATE

CADD File name:

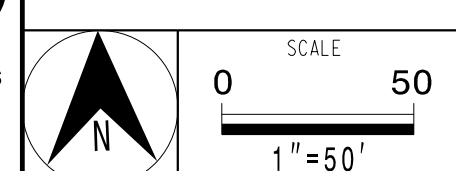

MATCHLINE -L- STA. 1078 + 00 SEE CM-71

MATCHLINE -L- STA. 1092 + 00 SEE CM-73

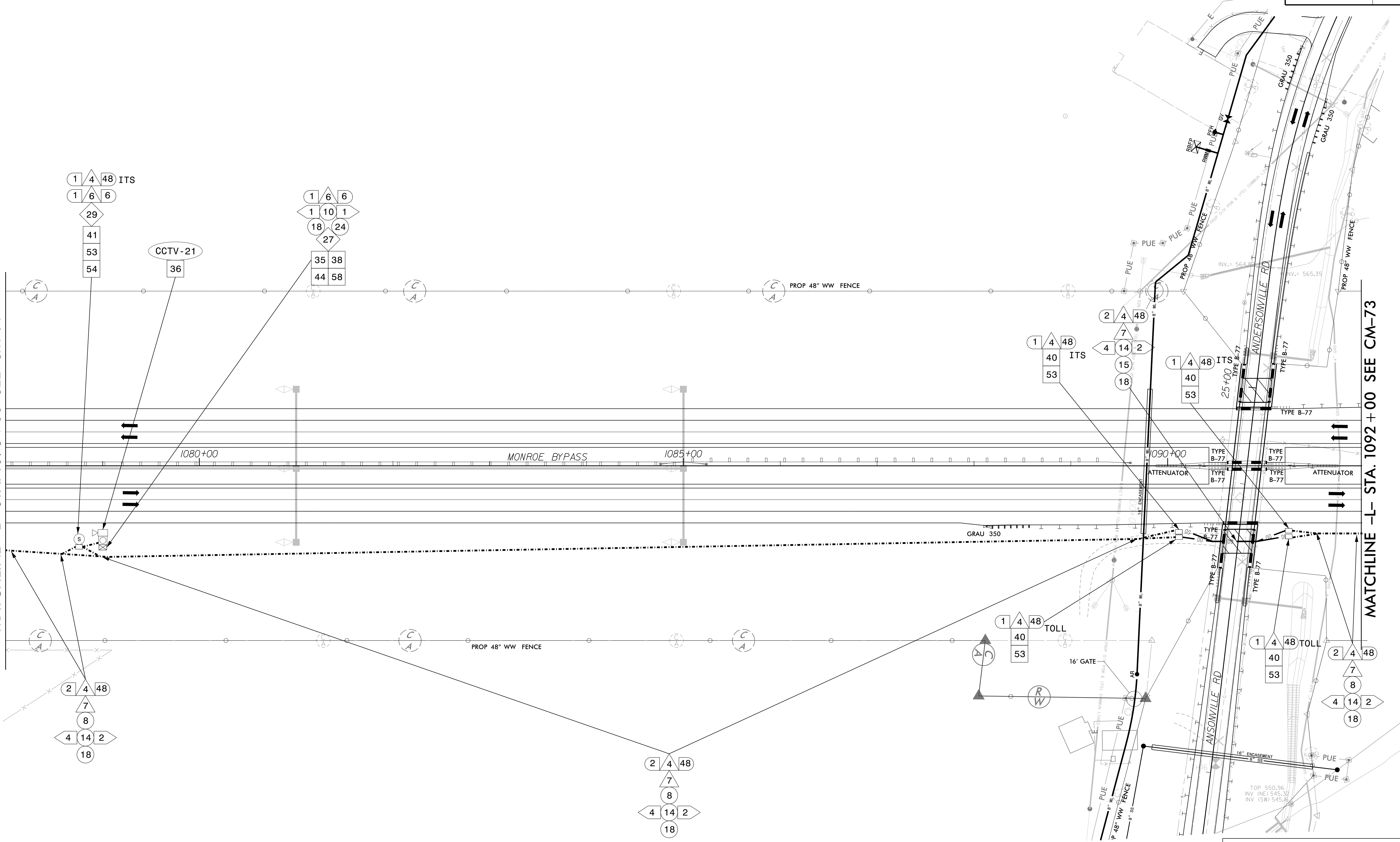

26-APR-2016 10:38 AM SHEETS R3329-R2559-ITS-PSH-072.dgn

DOCUMENT NOT CONSIDERED FINAL  
UNLESS ALL SIGNATURES COMPLETED

PLANS PREPARED BY:  
**DRMP**  
ENGINEERS • PLANNERS • SCIENTISTS  
DRMP INC.  
5650 FAIRVIEW ROAD, SUITE 320  
CHARLOTTE, NC 28210  
NC LICENSE NO. C-2213 • (704) 332-2269

Prepared for the Offices of:  
**NORTH CAROLINA Turnpike Authority**

**Monroe Bypass - ITS Plans  
Communications Cable &  
Conduit Routing Plans**

Division 10 Union County near Monroe  
PLAN DATE: April 2016 REVIEWED BY: LM Moon  
PREPARED BY: R Nissen REVIEWED BY: JE Beck

REVISIONS	INIT.	DATE

SEAL

INCOMPLETE PLANS  
DO NOT USE FOR R/W ACQUISITION

DATE

CADD File name:

SCALE  
0 50  
1" = 50'



MATCHLINE -L- STA. 1092 + 00 SEE CM-72

MATCHLINE -L- STA. 1106 + 00 SEE CM-74

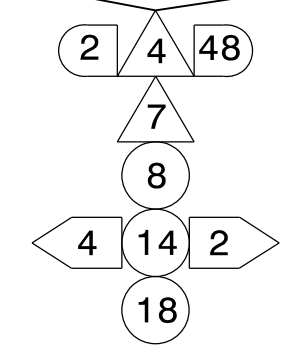
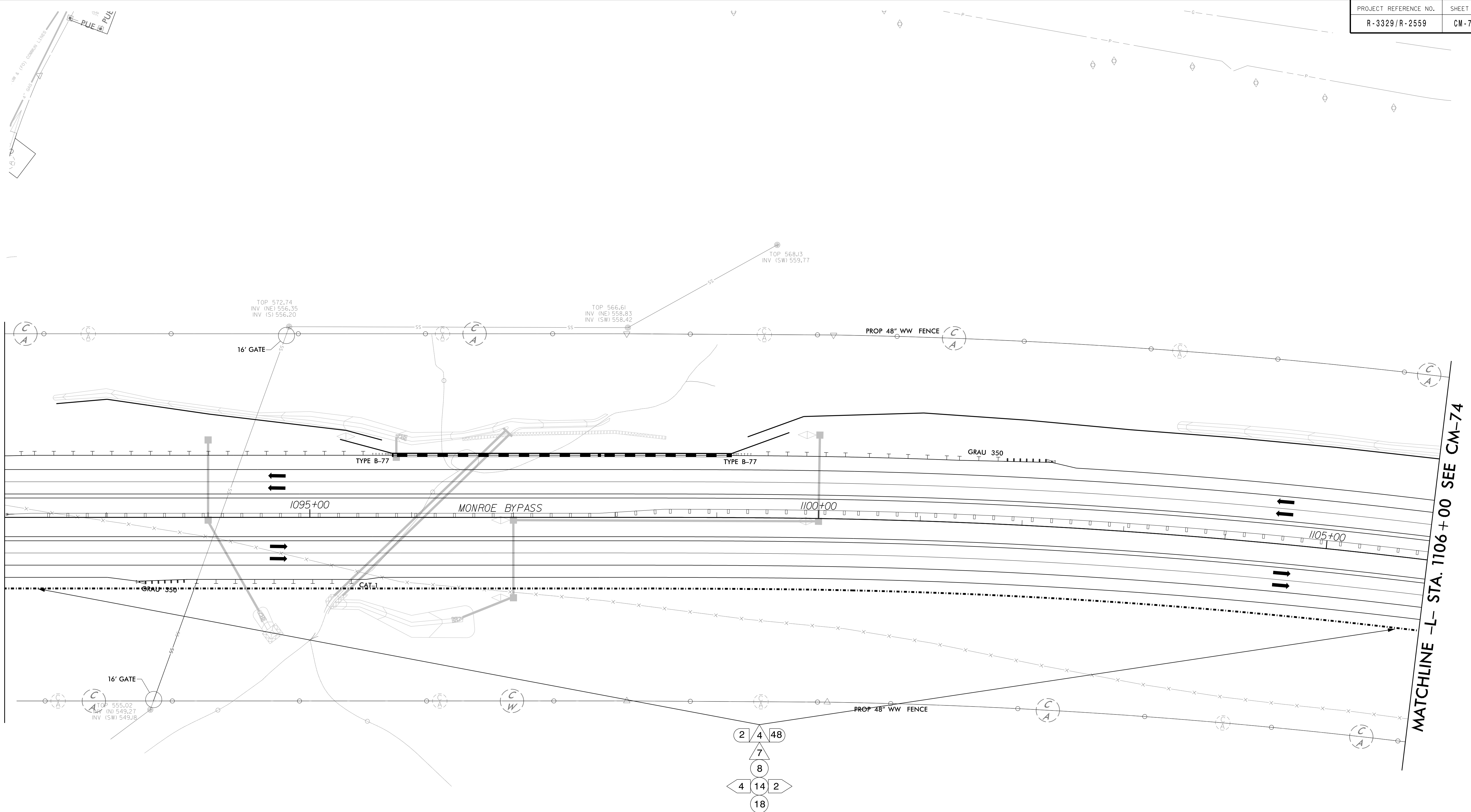

26-APR-2016 10:39 AM SHEETS R3329\_R2559\_ITS\_PSH\_073.dgn

DOCUMENT NOT CONSIDERED FINAL  
UNLESS ALL SIGNATURES COMPLETED

PLANS PREPARED BY:  
**DRMP**  
ENGINEERS • PLANNERS • SCIENTISTS

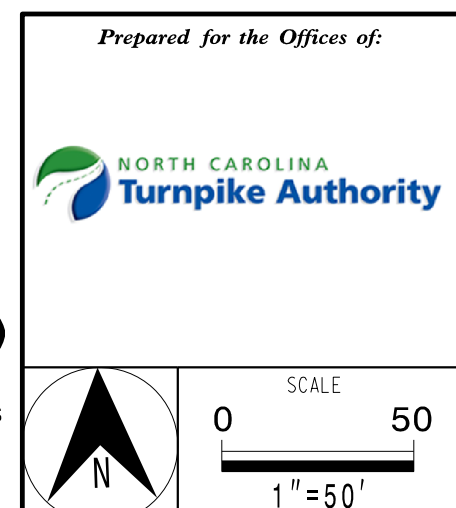

Prepared for the Offices of:		Monroe Bypass - ITS Plans Communications Cable & Conduit Routing Plans	
Division 10 Union County near Monroe		SEAL	
PLAN DATE: April 2016	REVIEWED BY: LM Moon	INCOMPLETE PLANS DO NOT USE FOR R/W ACQUISITION	
PREPARED BY: R Nissen	REVIEWED BY: JE Beck		
REVISIONS	INIT.	DATE	DATE

CADD File name: \_\_\_\_\_

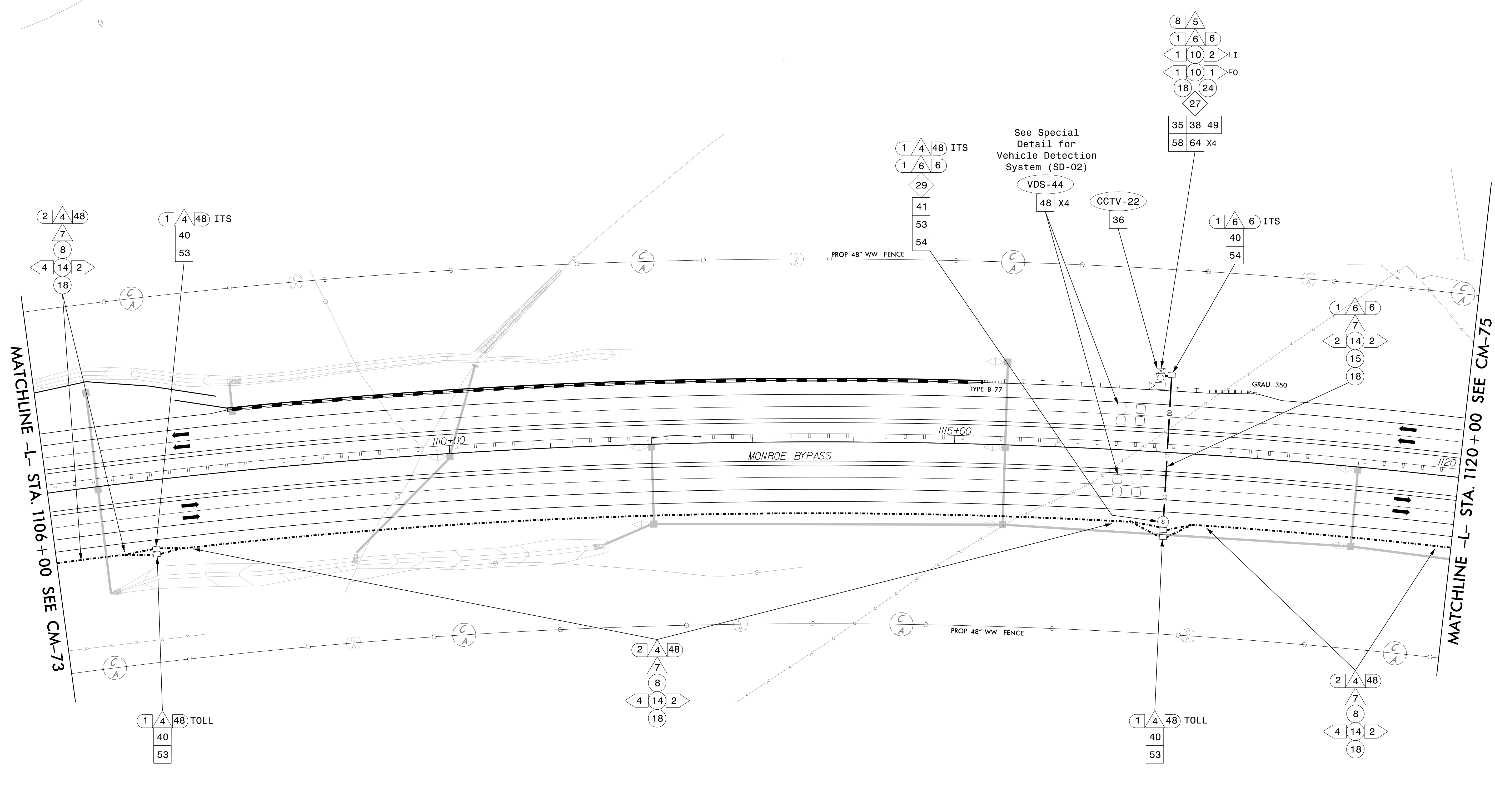

MATCHLINE -L- STA. 1106+00 SEE CM-73

MATCHLINE -L- STA. 1120+00 SEE CM-75

**DOCUMENT NOT CONSIDERED FINAL  
UNLESS ALL SIGNATURES COMPLETED**

	<b>Monroe Bypass - ITS Plans Communications Cable &amp; Conduit Routing Plans</b>		SEAL
	Division 10 Union County near Monroe		
PLAN DATE: April 2016 PREPARED BY: R Nissen	REVIEWED BY: LM Moon REVIEWED BY: JE Beck	INCOMPLETE PLANS DO NOT USE FOR R/W ACQUISITION	
REVISIONS		INIT. DATE	DATE
SCALE 0 50 1"=50'		CADD File name:	

PLANS PREPARED BY:

**DRMP**  
ENGINEERS • PLANNERS • SCIENTISTS

DRMP INC.  
5950 FAIRVIEW ROAD, SUITE 320  
CHARLOTTE, NC 28210  
NC LICENSE NO. C-2213 • (704) 332-2289

26-APR-2016 10:39 AM SHEETS\R3329\_R2559\_ITS\_PSH\_074.dgn  
mssead

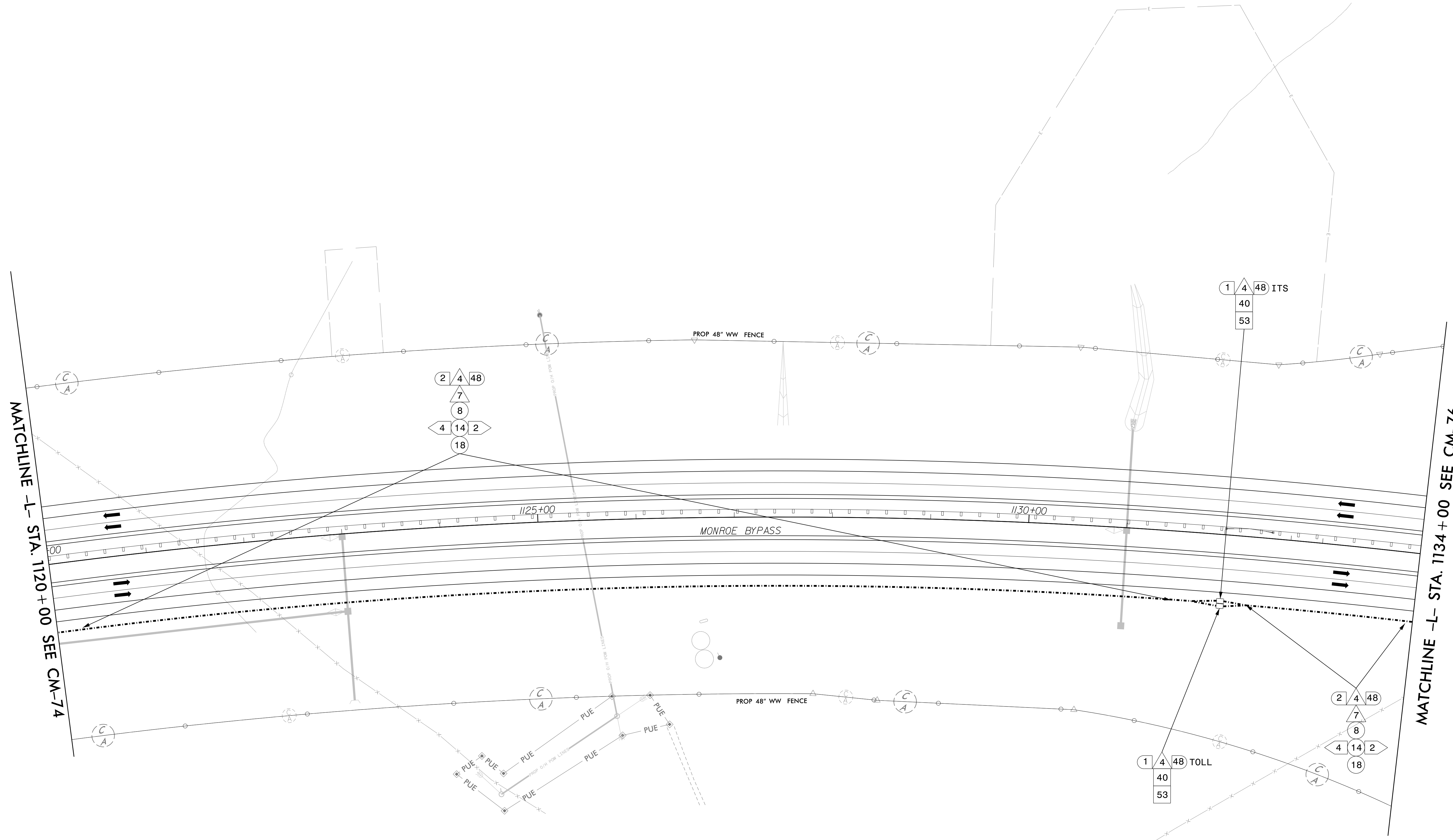

MATCHLINE -L- STA. 1120+00 SEE CM-74

MATCHLINE -L- STA. 1134+00 SEE CM-76

26-APR-2016 10:40 AM SHEETS R3329-R2559-ITS-PSH-075.dgn  
 nissen  
 100 CHARLESSEN-97

**DOCUMENT NOT CONSIDERED FINAL  
 UNLESS ALL SIGNATURES COMPLETED**

PLANS PREPARED BY:  
**DRMP**  
 ENGINEERS • PLANNERS • SCIENTISTS  
DRMP INC.  
 5650 FAIRVIEW ROAD, SUITE 320  
 CHARLOTTE, NC 28210  
 NC LICENSE NO. C-2213 • (704) 332-2289

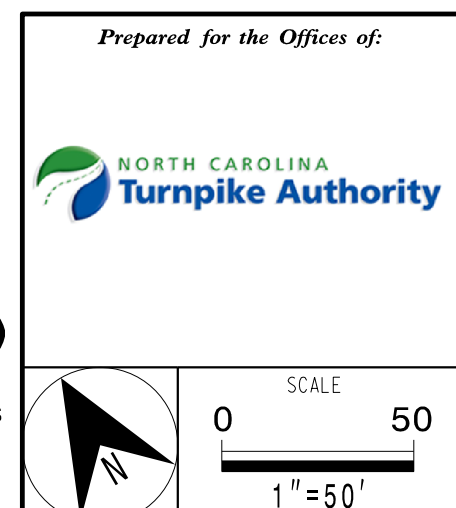

Prepared for the Offices of:		<b>Monroe Bypass - ITS Plans    Communications Cable &amp;    Conduit Routing Plans</b>	
Division 10 Union County near Monroe		SEAL	
PLAN DATE: April 2016	REVIEWED BY: LM Moon	INCOMPLETE PLANS <small>DO NOT USE FOR R/W ACQUISITION</small>	
PREPARED BY: R Nissen	REVIEWED BY: JE Beck		
REVISIONS	INIT.	DATE	DATE
CADD Filename: _____			

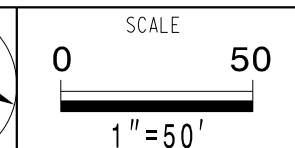

MATCHLINE -L- STA. 1134+00 SEE CM-75

MATCHLINE -L- STA. 1148+00 SEE CM-77

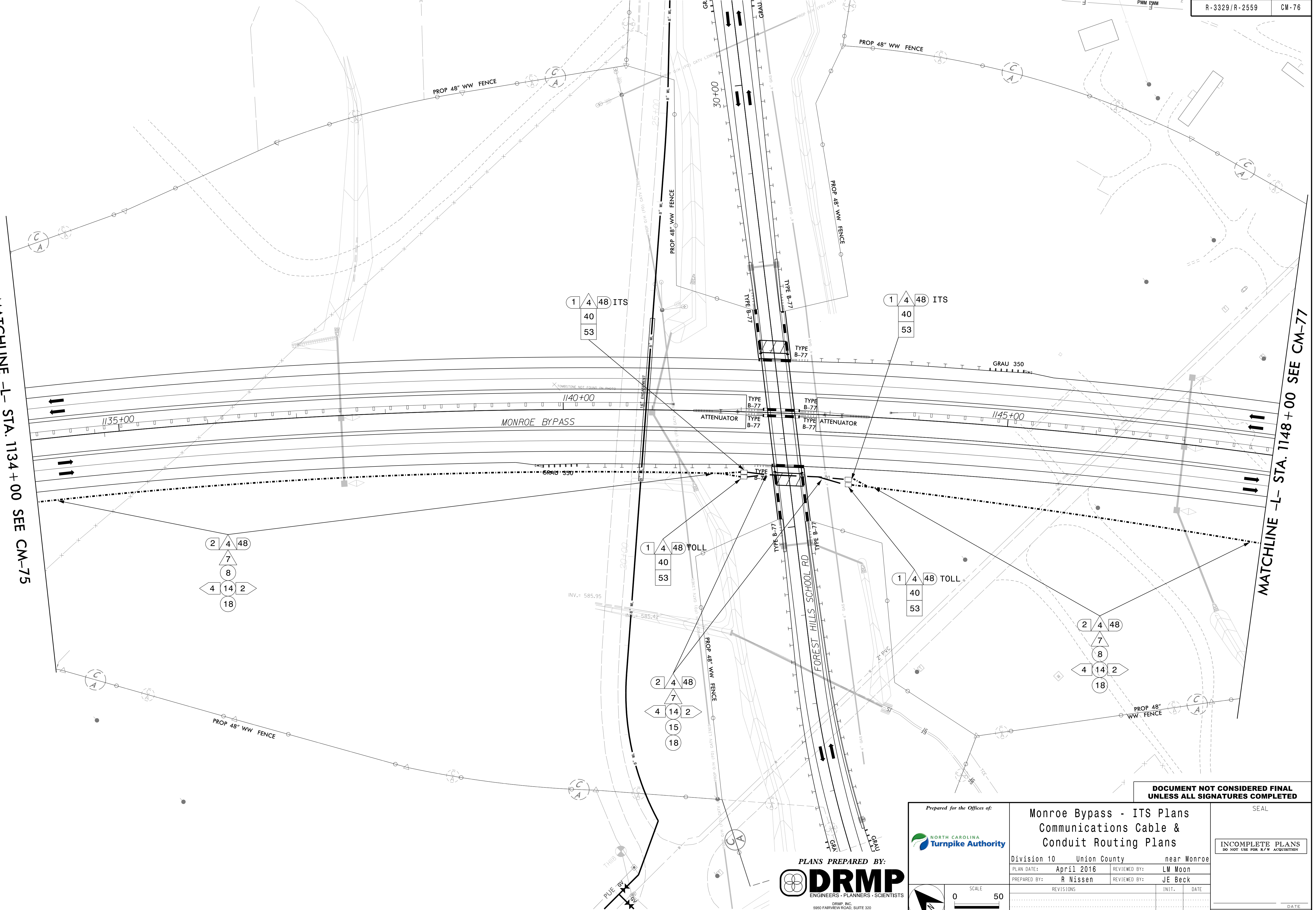

26-APR-2016 09:40 AN SHEETS R3329\_R2559\_ITS\_PSH\_076.dgn

DOCUMENT NOT CONSIDERED FINAL  
UNLESS ALL SIGNATURES COMPLETED

	<b>Monroe Bypass - ITS Plans</b> Communications Cable & Conduit Routing Plans		SEAL
	Division 10 Union County near Monroe		INCOMPLETE PLANS DO NOT USE FOR R/W ACQUISITION
Prepared for the Offices of:	PLAN DATE: April 2016	REVIEWED BY: LM Moon	
Prepared by: R Nissen	REVISIONS	REVIEWED BY: JE Beck	DATE
PLANS PREPARED BY: DRMP INC. ENGINEERS • PLANNERS • SCIENTISTS 5650 FAIRVIEW ROAD, SUITE 320 CHARLOTTE, NC 28210 NC LICENSE NO. C-2213 • TPA 332-2269		SCALE 0 50 1"=50'	DATE

CADD File name:

**TOLL ZONE  
AET 8**

**NOTES**

1. INSTALL DMS CABINET PER NCTA AET STANDARD DRAWINGS, DATED 10-17-2014, ON SHEET E-1, ON CONCRETE PAD TYPICAL "B".
2. INSTALL POWER SERVICE CABLES IN POWER NETWORK CONDUITS/JUNCTION BOXES AS SHOWN IN NCTA AET STANDARD DRAWINGS, DATED 10-17-2014, ON SHEET E-1 FROM AET TOLL ZONE VAULT TO DMS CABINET ON CONCRETE PAD TYPICAL "B"
3. INSTALL DROP CABLE IN COMMUNICATIONS NETWORK CONDUIT/JUNCTION BOXES AS SHOWN IN NCTA AET STANDARD DRAWINGS, DATED 10-17-2014, ON SHEET E-1 FROM AET TOLL ZONE VAULT TO DMS CABINET ON CONCRETE PAD TYPICAL "B"
4. INSTALL DMS CABINET PER NCTA AET STANDARD DRAWINGS, DATED 10-17-2014, ON SHEET E-1, ON CONCRETE PAD TYPICAL "D".
5. ENSURE FUTURE POWER SERVICE CABLES CAN BE INSTALLED IN POWER NETWORK CONDUITS/JUNCTION BOXES AS SHOWN IN NCTA AET STANDARD DRAWINGS, DATED 10-17-2014, ON SHEET E-1 FROM AET TOLL ZONE VAULT TO DMS CABINET ON CONCRETE PAD TYPICAL "D"
6. INSTALL DMS AS SHOWN IN NCTA ITS STANDARD DETAILS, DATED 10-7-2014, SHEETS D-1, D-2A, D3 AND D-4
7. INSTALL DROP CABLE IN COMMUNICATIONS NETWORK CONDUIT/JUNCTION BOXES AS SHOWN IN NCTA AET STANDARD DRAWINGS, DATED 10-17-2014, ON SHEET E-1 FROM AET TOLL ZONE VAULT TO COMMUNICATIONS JUNCTION BOX ON CONCRETE PAD TYPICAL "B", THEN AS SHOWN ON PLANS
8. SEE SHEET IT-4 FOR CCTV POLE LOCATION

SEE NOTES 1, 2, 3

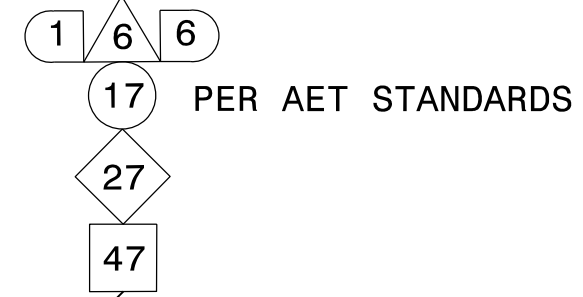

MATCHLINE -L- STA. 1148+00 SEE CM-76

MATCHLINE -L- STA. 1161+00 SEE CM-78

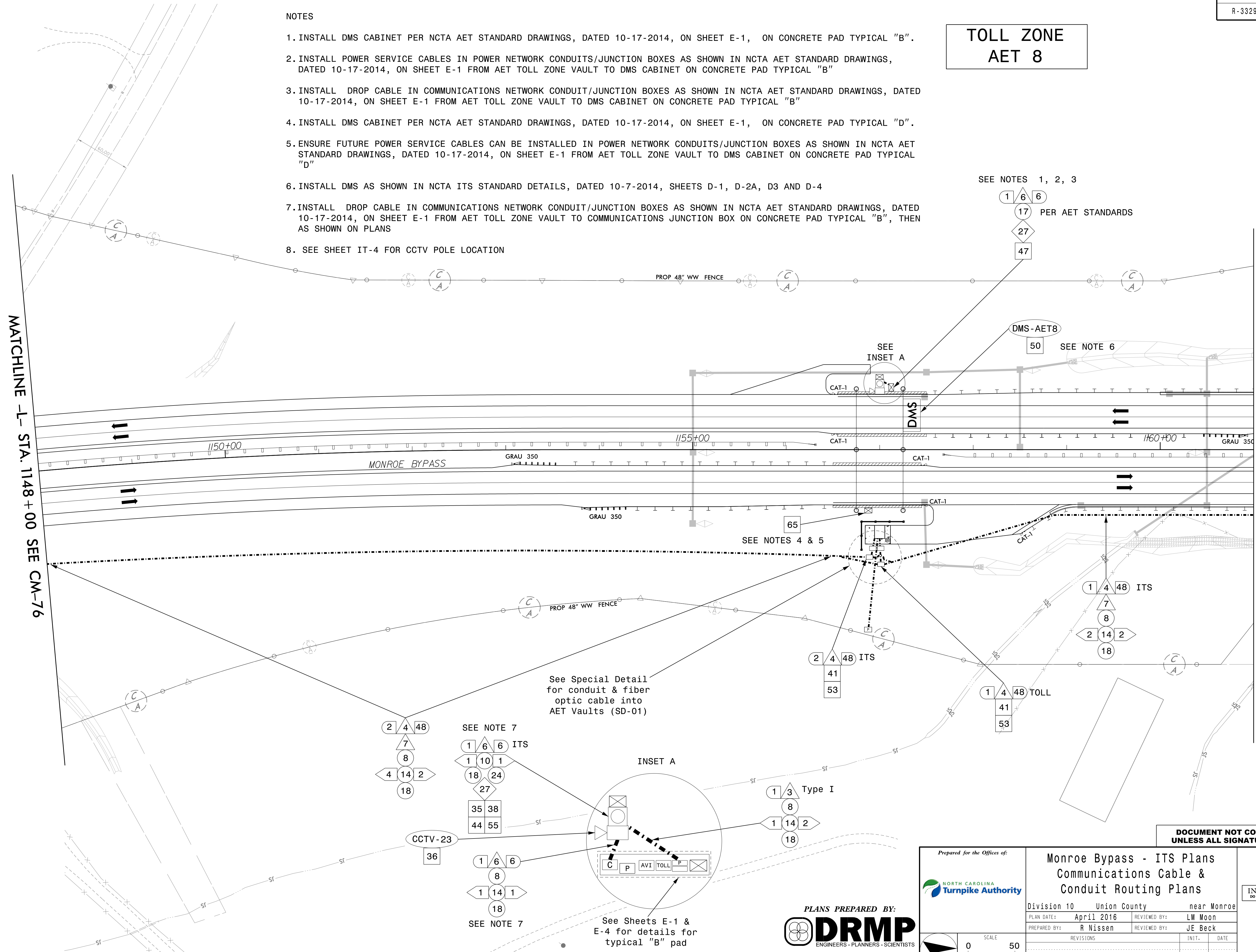

See Special Detail for conduit & fiber optic cable into AET Vaults (SD-01)

SEE NOTE 7

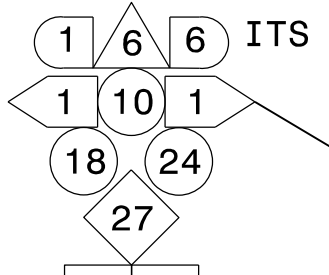

INSET A

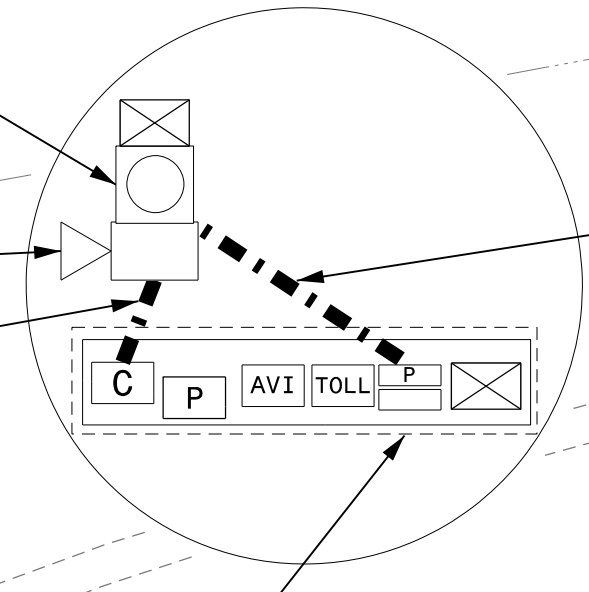

See Sheets E-1 & E-4 for details for typical "B" pad

SEE NOTE 7

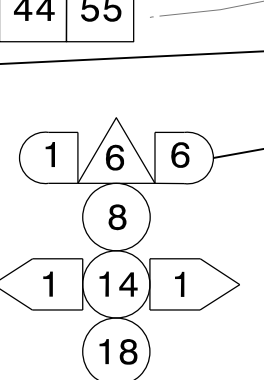

**PLANS PREPARED BY:**  
**DRMP**  
 ENGINEERS • PLANNERS • SCIENTISTS  
DRMP INC. 5650 FAIRVIEW ROAD, SUITE 320 CHARLOTTE, NC 28210 NC LICENSE NO. C-2213 • (704) 332-2269

Prepared for the Offices of:  
**NORTH CAROLINA Turnpike Authority**

**Monroe Bypass - ITS Plans  
Communications Cable &  
Conduit Routing Plans**

Division 10	Union County	near Monroe
PLAN DATE: April 2016	REVIEWED BY: LM Moon	
PREPARED BY: R Nissen	REVIEWED BY: JE Beck	
REVISIONS	INIT.	DATE

**DOCUMENT NOT CONSIDERED FINAL  
UNLESS ALL SIGNATURES COMPLETED**

SEAL

**INCOMPLETE PLANS  
DO NOT USE FOR R/W ACQUISITION**

DATE

CADD File name:

26-APR-2016 10:52 AM SHEETS R3329-R2559-ITS-PSH-077.dgn

NOTES

1. FIND AND INTERCEPT BRIDGE MOUNTED CONDUIT SYSTEM AND EXTEND CONDUIT OUTSIDE OF PAVED SHOULDER. CONTRACTOR SHALL COORDINATE CONDUIT PLACEMENT TO AVOID CONDUIT DAMAGE UNDER PROPOSED GUARDRAIL.

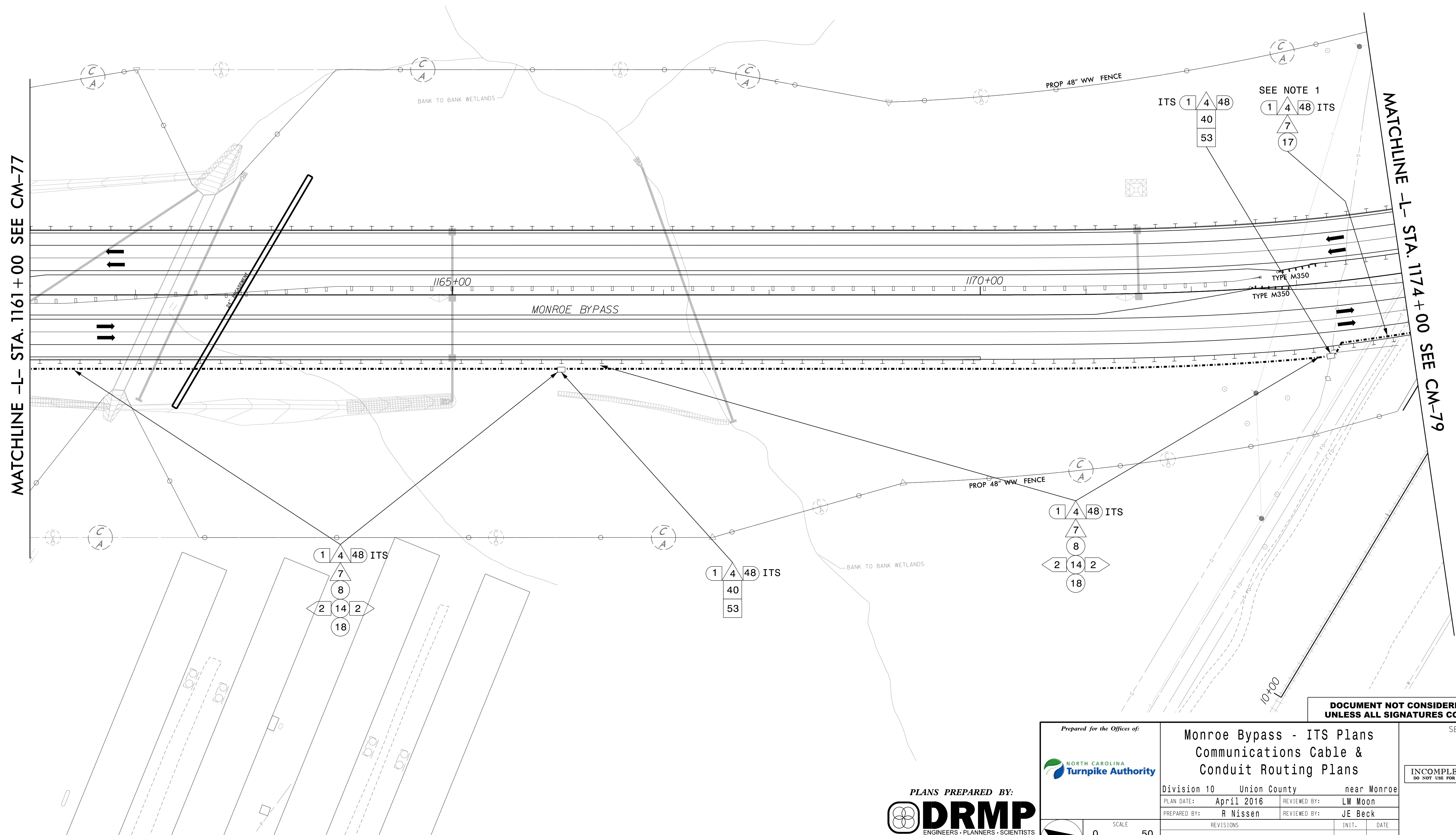

MATCHLINE -L- STA. 1161 + 00 SEE CM-77

MATCHLINE -L- STA. 1174 + 00 SEE CM-79

DOCUMENT NOT CONSIDERED FINAL UNLESS ALL SIGNATURES COMPLETED

26-APR-2016 10:51 AM SHEETS R3329\_R2559\_ITS\_PSH\_078.dgn

PLANS PREPARED BY:  
  
 DRMP INC.  
 5650 FAIRVIEW ROAD, SUITE 320  
 CHARLOTTE, NC 28210  
 NC LICENSE NO. C-2213 • (704) 332-2289

Prepared for the Offices of:  
  
 Division 10 Union County near Monroe  
 PLAN DATE: April 2016 REVIEWED BY: LM Moon  
 PREPARED BY: R Nissen REVIEWED BY: JE Beck

REVISIONS	INIT.	DATE

SEAL

INCOMPLETE PLANS  
DO NOT USE FOR R/W ACQUISITION

DATE

CADD Filename:

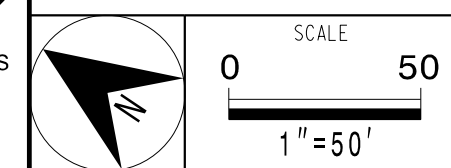

NOTES  
 1. FIND AND INTERCEPT BRIDGE MOUNTED CONDUIT SYSTEM AND EXTEND CONDUIT OUTSIDE OF PAVED SHOULDER. CONTRACTOR SHALL COORDINATE CONDUIT PLACEMENT TO AVOID CONDUIT DAMAGE UNDER PROPOSED GUARDRAIL.

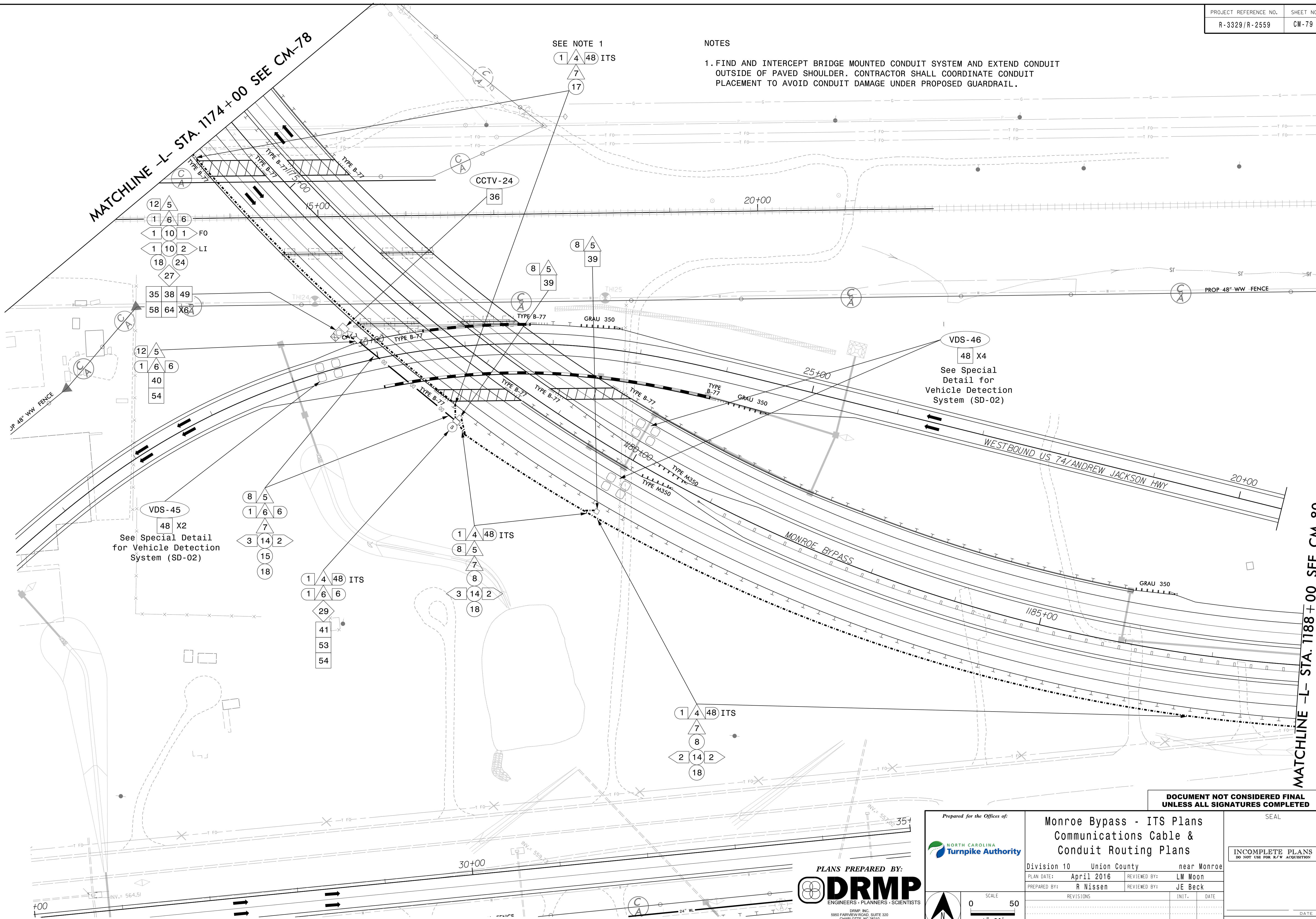

MATCHLINE -L- STA. 1174+00 SEE CM-78

MATCHLINE -L- STA. 1188+00 SEE CM-80

VDS-45  
 48 X2  
 See Special Detail for Vehicle Detection System (SD-02)

VDS-46  
 48 X4  
 See Special Detail for Vehicle Detection System (SD-02)

DOCUMENT NOT CONSIDERED FINAL UNLESS ALL SIGNATURES COMPLETED

	Prepared for the Offices of: <b>Monroe Bypass - ITS Plans Communications Cable &amp; Conduit Routing Plans</b>		SEAL
	Division 10 Union County near Monroe	PLAN DATE: April 2016	REVIEWED BY: LM Moon
PREPARED BY: R Nissen	REVIEWED BY: JE Beck	REVISIONS	INIT. DATE
DRMP ENGINEERS • PLANNERS • SCIENTISTS			DATE

26-APR-2016 10:51 AM SHEETS R3329-R2559-ITS-PSH-079.dgn  
 nissen, R. Design and Drafting  
 m. nissen

PLANS PREPARED BY:  

 DRMP INC.  
 5650 FAIRVIEW ROAD, SUITE 320  
 CHARLOTTE, NC 28210  
 NC LICENSE NO. C-2013-1700 332-2289

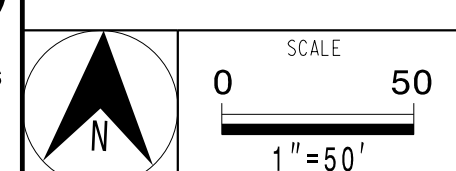

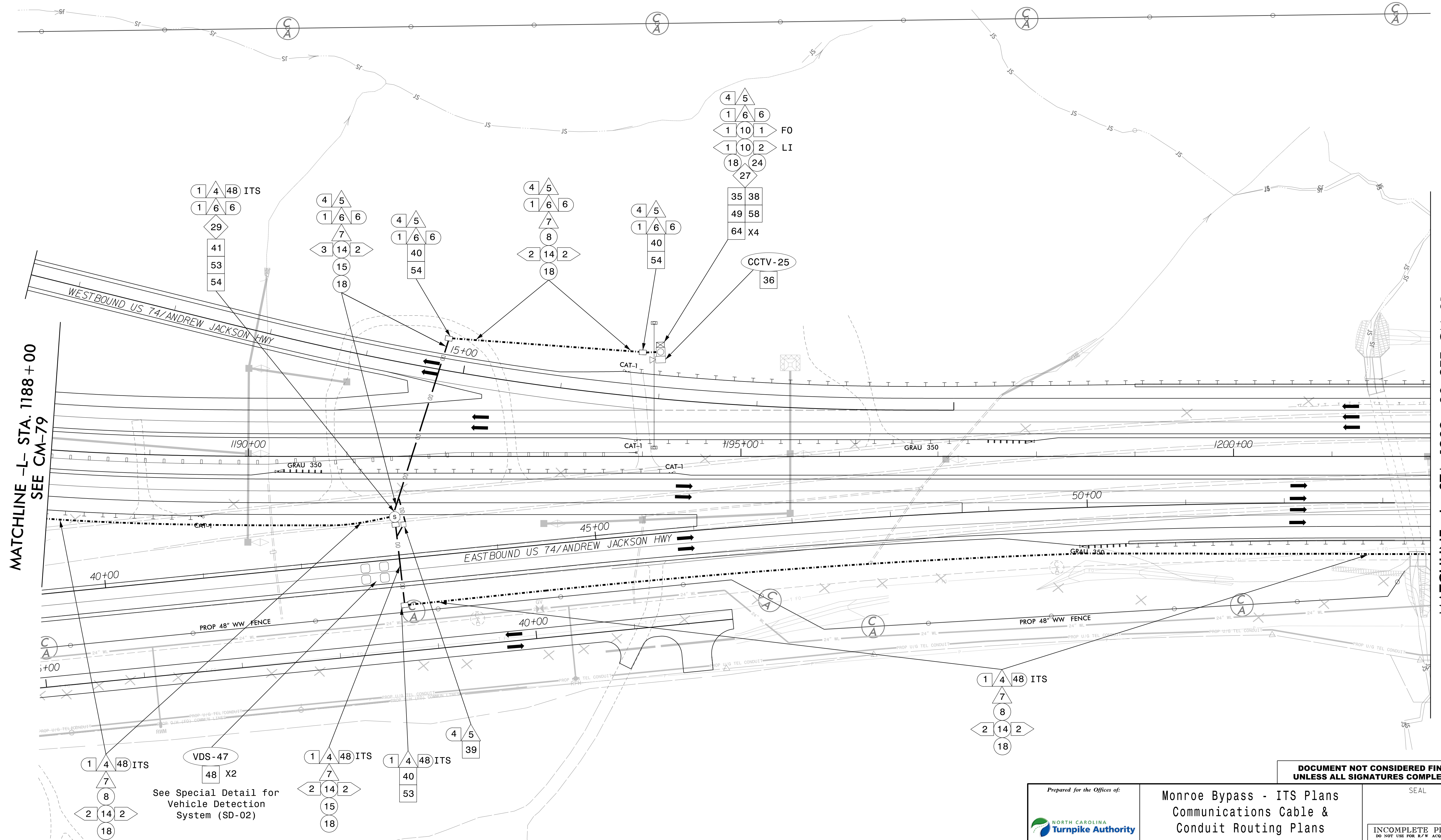

MATCHLINE -L- STA. 1188 + 00  
SEE CM-79

MATCHLINE -L- STA. 1202 + 00 SEE CM-81

See Special Detail for Vehicle Detection System (SD-02)

DOCUMENT NOT CONSIDERED FINAL  
UNLESS ALL SIGNATURES COMPLETED

26-APR-2016 10:51 AM SHEETS R3329\_R2559\_ITS\_PSH\_080.dgn

PLANS PREPARED BY:  
**DRMP**  
 ENGINEERS • PLANNERS • SCIENTISTS  
DRMP INC. 5650 FAIRVIEW ROAD, SUITE 320 CHARLOTTE, NC 28210 NC LICENSE NO. CC-2513 • (704) 332-2269

Prepared for the Offices of:  

 NORTH CAROLINA Turnpike Authority

Monroe Bypass - ITS Plans Communications Cable & Conduit Routing Plans		
Division 10	Union County	near Monroe
PLAN DATE: April 2016	REVIEWED BY: LM Moon	
PREPARED BY: R Nissen	REVIEWED BY: JE Beck	
REVISIONS	INIT.	DATE

SEAL

INCOMPLETE PLANS  
DO NOT USE FOR R/W ACQUISITION

DATE

CADD File name:

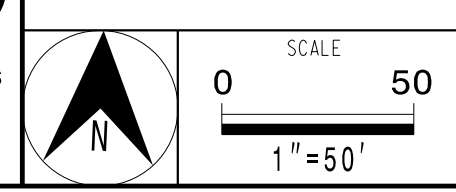



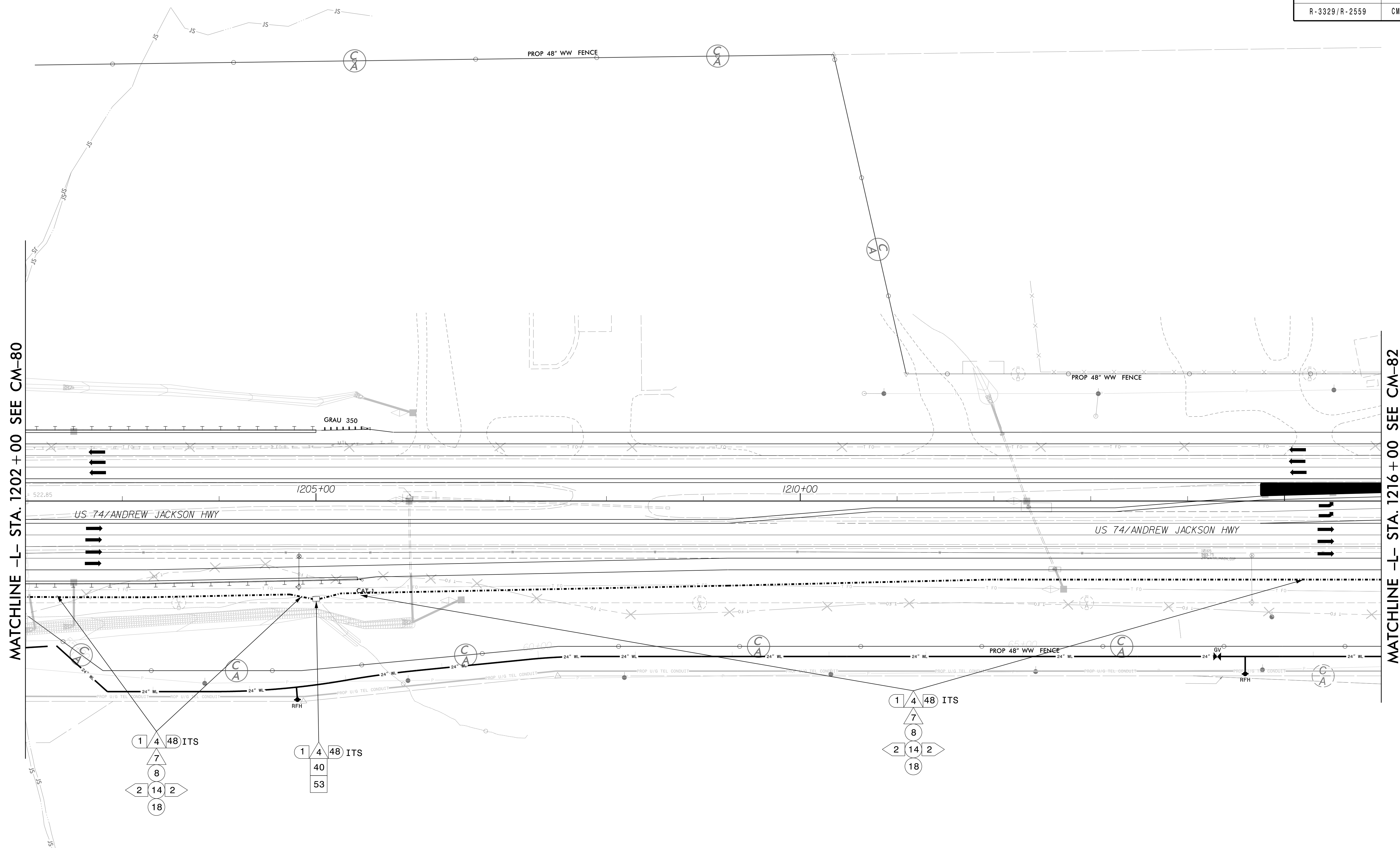

MATCHLINE -L- STA. 1202 + 00 SEE CM-80

MATCHLINE -L- STA. 1216 + 00 SEE CM-82

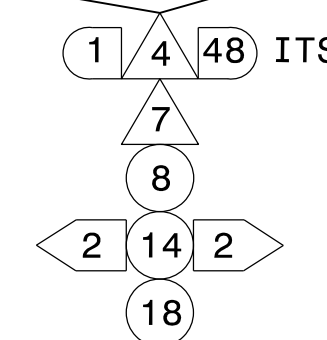
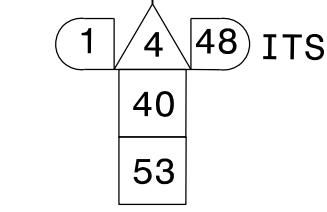
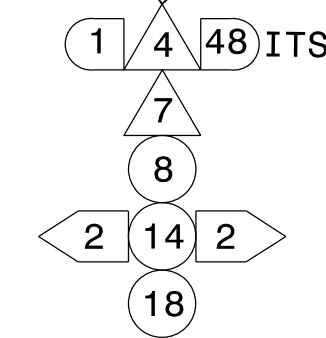

26-APR-2016 09:42 AN SHEETS\R3329\_R2559\_ITS\_PSH\_081.dgn  
 100 CAROLINENSEN-W

DOCUMENT NOT CONSIDERED FINAL  
UNLESS ALL SIGNATURES COMPLETED

PLANS PREPARED BY:  
**DRMP**  
 ENGINEERS • PLANNERS • SCIENTISTS  
DRMP INC.  
 5650 FAIRVIEW ROAD, SUITE 320  
 CHARLOTTE, NC 28210  
 NC LICENSE NO. C-2213 • (704) 332-2289

Prepared for the Offices of:

Division 10 Union County near Monroe  
 PLAN DATE: April 2016 REVIEWED BY: LM Moon  
 PREPARED BY: R Nissen REVIEWED BY: JE Beck

REVISIONS	INIT.	DATE

SEAL

INCOMPLETE PLANS  
DO NOT USE FOR R/W ACQUISITION

DATE

CADD File name:

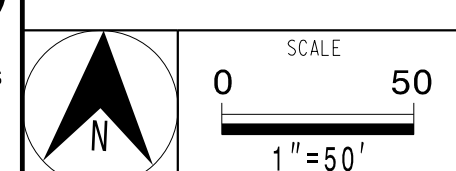

MATCHLINE -L- STA. 1216 + 00 SEE CM-81

MATCHLINE -L- STA. 1229 + 00 SEE CM-83

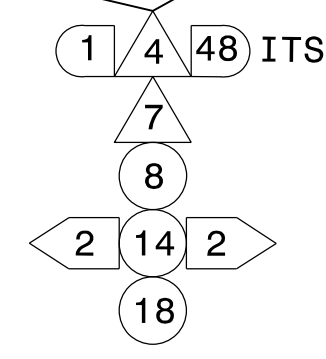
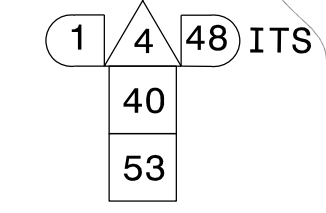
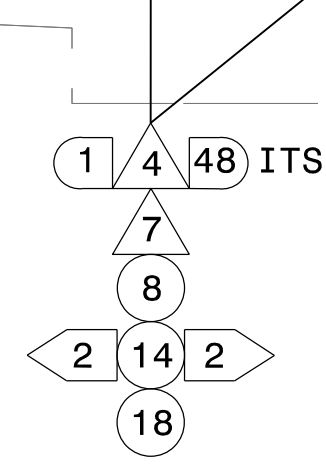
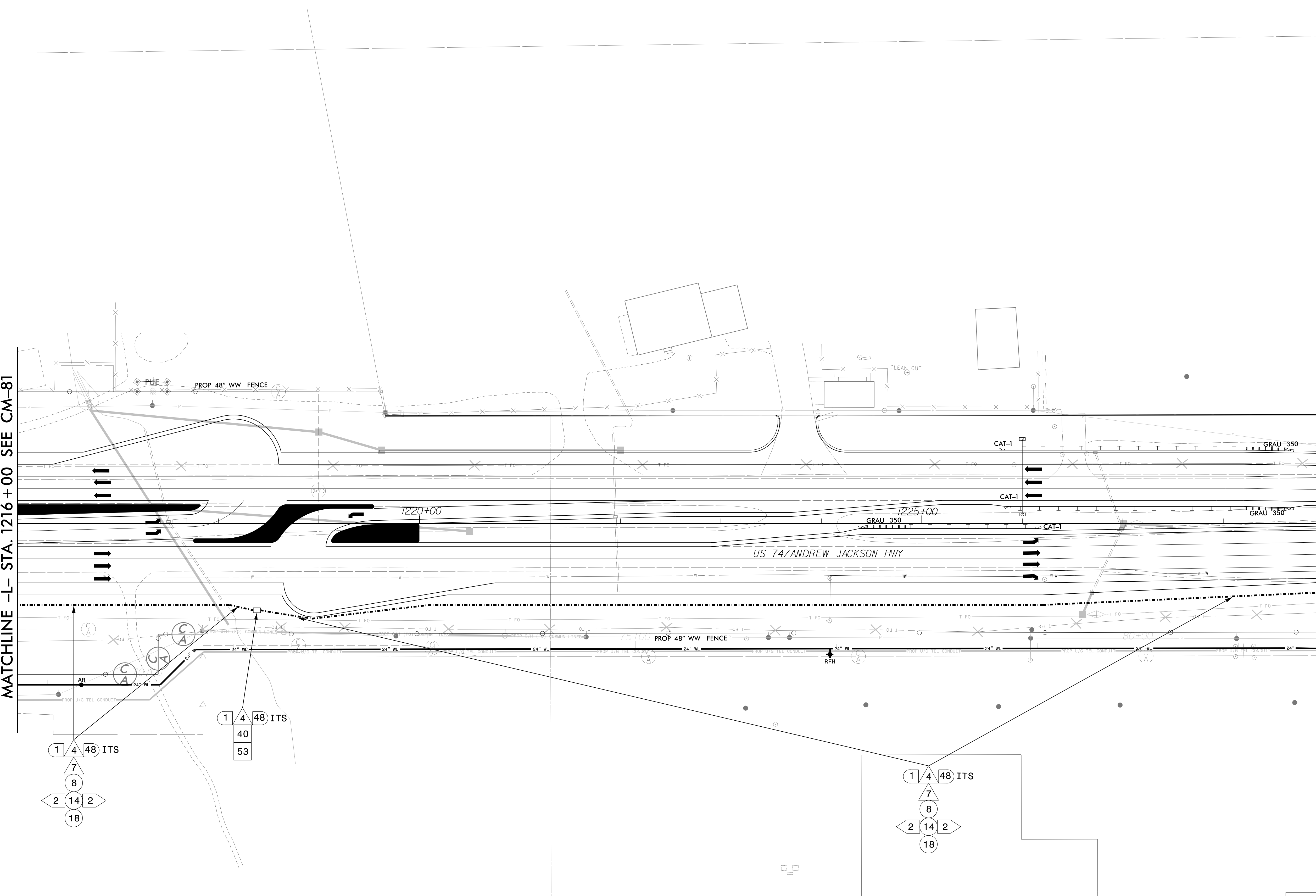

US 601/ANDREW JACKSON HWY

US 74/ANDREW JACKSON HWY

DOCUMENT NOT CONSIDERED FINAL  
UNLESS ALL SIGNATURES COMPLETED

	<b>Monroe Bypass - ITS Plans Communications Cable &amp; Conduit Routing Plans</b>		SEAL  INCOMPLETE PLANS DO NOT USE FOR R/W ACQUISITION
	Division 10 Union County near Monroe		
PLAN DATE: April 2016	REVIEWED BY: LM Moon		
PREPARED BY: R Nissen	REVIEWED BY: JE Beck		
REVISIONS	INIT.	DATE	
_____	_____	_____	_____
SCALE 0 50 1" = 50'			DATE _____
CADD File name: _____			

PLANS PREPARED BY:

**DRMP**  
ENGINEERS • PLANNERS • SCIENTISTS

DRMP INC.  
5950 FAIRVIEW ROAD, SUITE 320  
CHARLOTTE, NC 28210  
NC LICENSE NO. C-2513 • (704) 332-2289

26-APR-2016 10:42 AM SHEETS\R3329\_R2559\_ITS\_PSH\_082.dgn  
 nissen  
 100 CHARLESSEN-97

MATCHLINE -L- STA. 1229 + 00 SEE CM-82

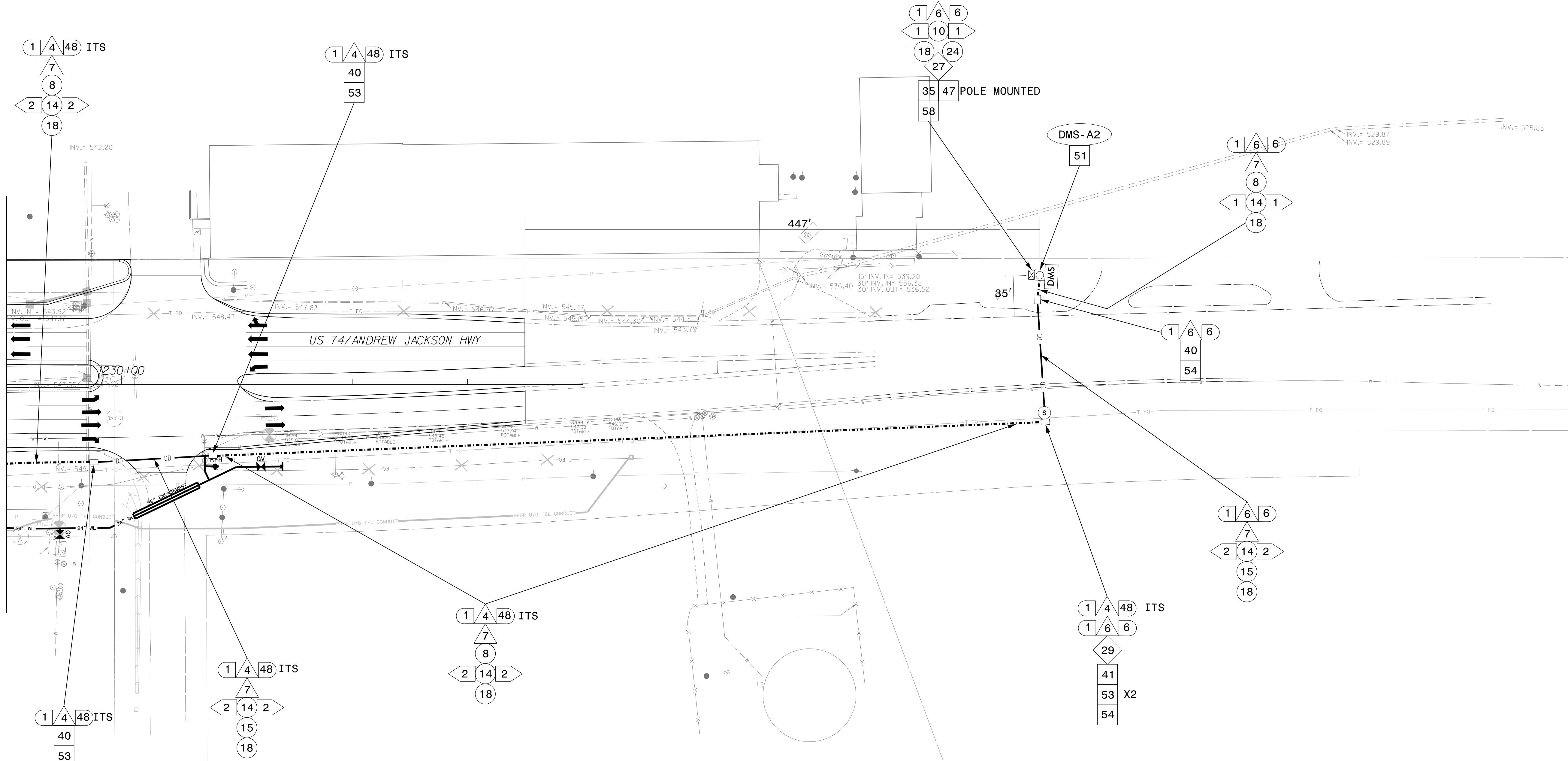

26-APR-2016 10:43 AM SHEETS R3329\_R2559\_ITS\_PSH\_083.dgn

DOCUMENT NOT CONSIDERED FINAL  
UNLESS ALL SIGNATURES COMPLETED

PLANS PREPARED BY:  
**DRMP**  
ENGINEERS • PLANNERS • SCIENTISTS

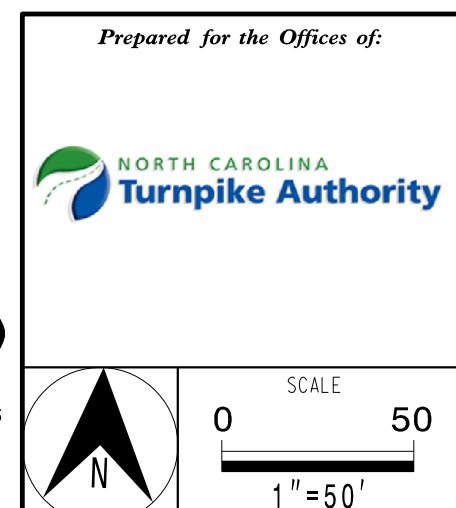

Prepared for the Offices of:		Monroe Bypass - ITS Plans Communications Cable & Conduit Routing Plans	
Division 10 Union County near Monroe		SEAL	
PLAN DATE: April 2016	REVIEWED BY: LM Moon	INCOMPLETE PLANS DO NOT USE FOR R/W ACQUISITION	
PREPARED BY: R Nissen	REVIEWED BY: JE Beck		
REVISIONS	INIT.	DATE	DATE

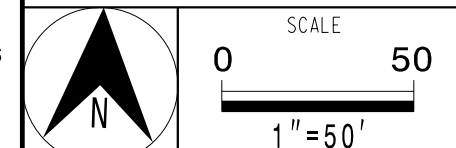

CADD File name: