

16-12-0001



HISTORIC ARCHITECTURE AND LANDSCAPES NO SURVEY REQUIRED FORM

This form only pertains to Historic Architecture and Landscapes for this project. It is not valid for Archaeological Resources. You must consult separately with the Archaeology Group.

PROJECT INFORMATION

Project No:		County:	Wayne
WBS No.:	DF15004.2096128	Document Type:	
Fed. Aid No:		Funding:	State <input checked="" type="checkbox"/> Federal
Federal Permit(s):	<input checked="" type="checkbox"/> Yes <input type="checkbox"/> No	Permit Type(s):	NWP 3
Project Description: Replace Bridge No. 156 (washed-out) on SR 1101 (Raynor Mill Road) over Raynor Mill Branch (no off-site detour specified in review request).			

SUMMARY OF HISTORIC ARCHITECTURE AND LANDSCAPES REVIEW

DESCRIPTION OF REVIEW ACTIVITIES, RESULTS, AND CONCLUSIONS: HPOWeb reviewed on 6 December 2016 and yielded no NR, SL, DE, SS, or LD properties in the Area of Potential Effects (APE). Wayne County current GIS mapping, aerial photography, and tax information indicated a mostly wooded APE including a church building, which stands approximately 400 feet southwest of the existing bridge and is an unexceptional example of its type. Bridge No. 156, now washed-out, was built in 1960 and not eligible for the National Register as it was neither aesthetically nor technologically significant.

No architectural survey is required for the project as currently defined.

WHY THE AVAILABLE INFORMATION PROVIDES A RELIABLE BASIS FOR REASONABLY PREDICTING THAT THERE ARE NO UNIDENTIFIED SIGNIFICANT HISTORIC ARCHITECTURAL OR LANDSCAPE RESOURCES IN THE PROJECT AREA: APE extends 500 feet from either end of the existing bridge (E-W) and 100 feet to either side of the SR 1101 (Raynor Mill Road) centerline (N-S) to encompass proposed construction activities. The comprehensive county survey (1995-7) and related publication as well as later studies, record no properties in the APE (J. Daniel Pezzoni and Penne Smith, *Glimpses of Wayne County, North Carolina: An Architectural History* (Goldsboro, NC: Wayne County Historical Association, 1998)). No National Register-listed properties are located within the APE. Google Maps "Street View" and other graphics confirm the absence of architectural and landscape resources in the APE subject to both GS 121-12(a) and Section 106 compliance.

Should the project limits or design change, or any improvements be planned along an off-site detour, please notify NCDOT Historic Architecture as additional review may be necessary.

SUPPORT DOCUMENTATION

☒ Map(s) ☐ Previous Survey Info. ☐ Photos ☐ Correspondence ☐ Design Plans

FINDING BY NCDOT ARCHITECTURAL HISTORIAN

Historic Architecture and Landscapes -- **NO SURVEY REQUIRED**

Vanessa C. Patrick

NCDOT Architectural Historian

6 December 2016

Date

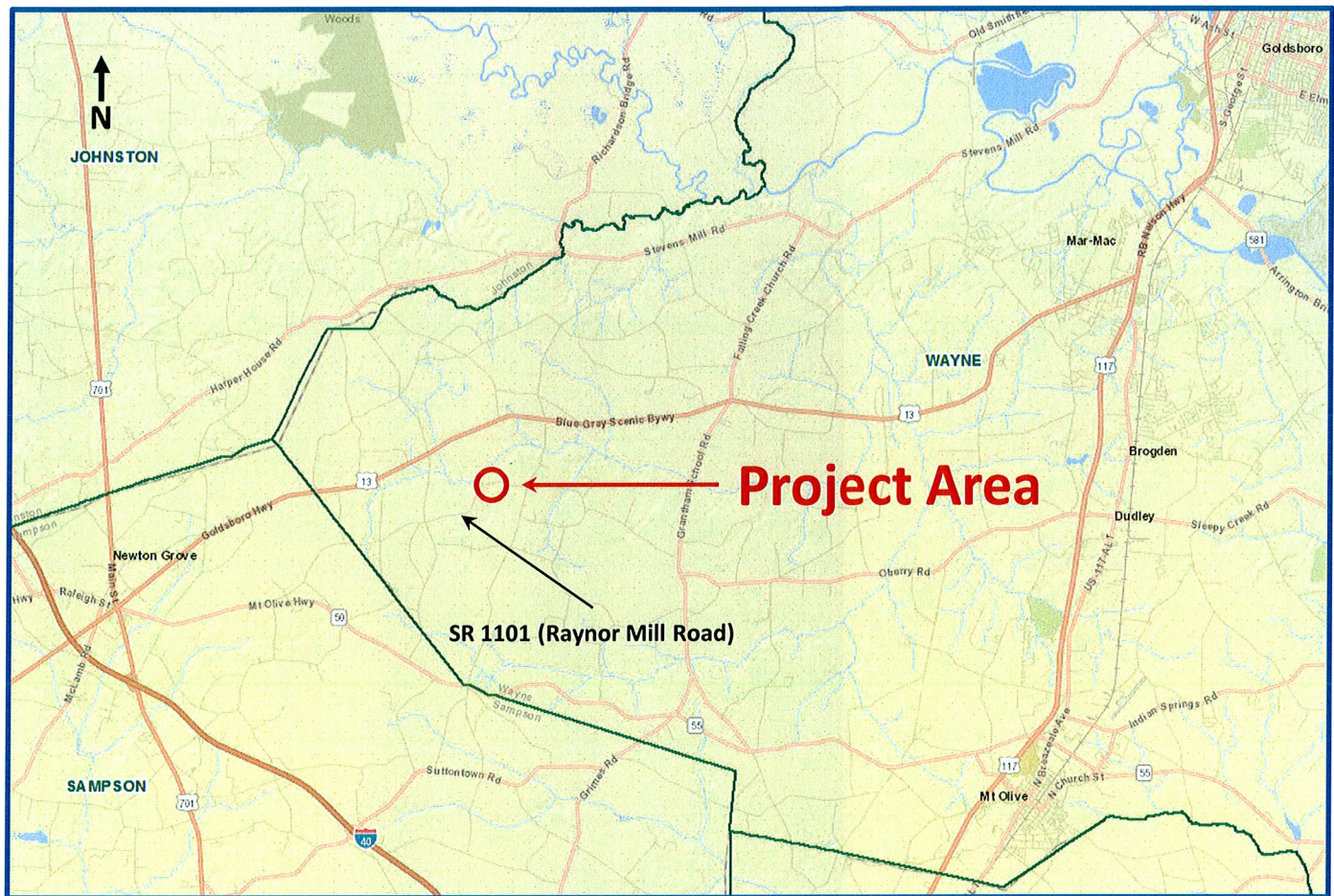

Bridge No. 156 Replacement
WBS No. DR15004.2096128

Wayne County
Base map: HPOWeb, nts