

REFERENCE: B-5664

PROJECT: 45619

STATE	STATE PROJECT REFERENCE NO.	SHEET NO.	TOTAL SHEETS
N.C.	B-5664	1	15

STATE OF NORTH CAROLINA
DEPARTMENT OF TRANSPORTATION
DIVISION OF HIGHWAYS
GEOTECHNICAL ENGINEERING UNIT

STRUCTURE
SUBSURFACE INVESTIGATION

COUNTY JOHNSTON

PROJECT DESCRIPTION BRIDGE NO.145 ON SR 1555
(BARBER MILL ROAD) OVER SWIFT CREEK

CONTENTS

<u>SHEET NO.</u>	<u>DESCRIPTION</u>
1	TITLE SHEET
2, 2A	LEGEND
3-5	SITE PLAN
6-15	BORE LOGS

PERSONNEL

N. MOHS, LG

C. TANG, EI

TRIGON

E. ESTEP

SDS

D. BLACKLEY

K. GODFREY

INVESTIGATED BY N. MOHS, LG

DRAWN BY N. MOHS, LG

CHECKED BY D. BROWN, PE

SUBMITTED BY N. MOHS, LG

DATE SEPTEMBER 2016

CAUTION NOTICE

THE SUBSURFACE INFORMATION AND THE SUBSURFACE INVESTIGATION ON WHICH IT IS BASED WERE MADE FOR THE PURPOSE OF STUDY, PLANNING AND DESIGN, AND NOT FOR CONSTRUCTION OR PAY PURPOSES. THE VARIOUS FIELD BORING LOGS, ROCK CORES AND SOIL TEST DATA AVAILABLE MAY BE REVIEWED OR INSPECTED IN RALEIGH BY CONTACTING THE N.C. DEPARTMENT OF TRANSPORTATION, GEOTECHNICAL ENGINEERING UNIT AT (919) 707-6850. THE SUBSURFACE PLANS AND REPORTS, FIELD BORING LOGS, ROCK CORES AND SOIL TEST DATA ARE NOT PART OF THE CONTRACT.

GENERAL SOIL AND ROCK STRATA DESCRIPTIONS AND INDICATED BOUNDARIES ARE BASED ON A GEOTECHNICAL INTERPRETATION OF ALL AVAILABLE SUBSURFACE DATA AND MAY NOT NECESSARILY REFLECT THE ACTUAL SUBSURFACE CONDITIONS BETWEEN BORINGS OR BETWEEN SAMPLED STRATA WITHIN THE BOREHOLE. THE LABORATORY SAMPLE DATA AND THE IN SITU (IN-PLACE) TEST DATA CAN BE RELIED ON ONLY TO THE DEGREE OF RELIABILITY INHERENT IN THE STANDARD TEST METHOD. THE OBSERVED WATER LEVELS OR SOIL MOISTURE CONDITIONS INDICATED IN THE SUBSURFACE INVESTIGATIONS ARE AS RECORDED AT THE TIME OF THE INVESTIGATION. THESE WATER LEVELS OR SOIL MOISTURE CONDITIONS MAY VARY CONSIDERABLY WITH TIME ACCORDING TO CLIMATIC CONDITIONS INCLUDING TEMPERATURES, PRECIPITATION AND WIND, AS WELL AS OTHER NON-CLIMATIC FACTORS.

THE BIDDER OR CONTRACTOR IS CAUTIONED THAT DETAILS SHOWN ON THE SUBSURFACE PLANS ARE PRELIMINARY ONLY AND IN MANY CASES THE FINAL DESIGN DETAILS ARE DIFFERENT. FOR BIDDING AND CONSTRUCTION PURPOSES, REFER TO THE CONSTRUCTION PLANS AND DOCUMENTS FOR FINAL DESIGN INFORMATION ON THIS PROJECT. THE DEPARTMENT DOES NOT WARRANT OR GUARANTEE THE SUFFICIENCY OR ACCURACY OF THE INVESTIGATION MADE, NOR THE INTERPRETATIONS MADE, OR OPINION OF THE DEPARTMENT AS TO THE TYPE OF MATERIALS AND CONDITIONS TO BE ENCOUNTERED. THE BIDDER OR CONTRACTOR IS CAUTIONED TO MAKE SUCH INDEPENDENT SUBSURFACE INVESTIGATIONS AS HE DEEMS NECESSARY TO SATISFY HIMSELF AS TO CONDITIONS TO BE ENCOUNTERED ON THE PROJECT. THE CONTRACTOR SHALL HAVE NO CLAIM FOR ADDITIONAL COMPENSATION OR FOR AN EXTENSION OF TIME FOR ANY REASON RESULTING FROM THE ACTUAL CONDITIONS ENCOUNTERED AT THE SITE DIFFERING FROM THOSE INDICATED IN THE SUBSURFACE INFORMATION.

NOTES:

- THE INFORMATION CONTAINED HEREIN IS NOT IMPLIED OR GUARANTEED BY THE N.C. DEPARTMENT OF TRANSPORTATION AS ACCURATE NOR IS IT CONSIDERED PART OF THE PLANS, SPECIFICATIONS OR CONTRACT FOR THE PROJECT.
- BY HAVING REQUESTED THIS INFORMATION, THE CONTRACTOR SPECIFICALLY WAIVES ANY CLAIMS FOR INCREASED COMPENSATION OR EXTENSION OF TIME BASED ON DIFFERENCES BETWEEN THE CONDITIONS INDICATED HEREIN AND THE ACTUAL CONDITIONS AT THE PROJECT SITE.

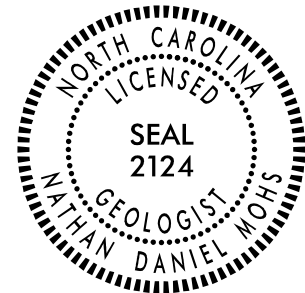

DocuSigned by:

Nathan Mohs, LG 9/26/2016

96B48AF191F9448...
SIGNATURE

DATE

**DOCUMENT NOT CONSIDERED FINAL
UNLESS ALL SIGNATURES COMPLETED**

B-5664

2

**NORTH CAROLINA DEPARTMENT OF TRANSPORTATION
DIVISION OF HIGHWAYS
GEOTECHNICAL ENGINEERING UNIT**

SUBSURFACE INVESTIGATION

SOIL AND ROCK LEGEND, TERMS, SYMBOLS, AND ABBREVIATIONS (PAGE 1 OF 2)

SOIL DESCRIPTION										GRADATION																																																																																																																																																
SOIL IS CONSIDERED UNCONSOLIDATED, SEMI-CONSOLIDATED, OR WEATHERED EARTH MATERIALS THAT CAN BE PENETRATED WITH A CONTINUOUS FLIGHT POWER AUGER AND YIELD LESS THAN 100 BLOWS PER FOOT ACCORDING TO THE STANDARD PENETRATION TEST (AASHTO T 206, ASTM D1586). SOIL CLASSIFICATION IS BASED ON THE AASHTO SYSTEM. BASIC DESCRIPTIONS GENERALLY INCLUDE THE FOLLOWING: CONSISTENCY, COLOR, TEXTURE, MOISTURE, AASHTO CLASSIFICATION, AND OTHER PERTINENT FACTORS SUCH AS MINERALOGICAL COMPOSITION, ANGULARITY, STRUCTURE, PLASTICITY, ETC. FOR EXAMPLE, VERY STIFF, GRAY, SILTY CLAY, MOIST WITH INTERBEDDED FINE SAND LAYERS, HIGHLY PLASTIC, A-7-6										WELL GRADED - INDICATES A GOOD REPRESENTATION OF PARTICLE SIZES FROM FINE TO COARSE. UNIFORMLY GRADED - INDICATES THAT SOIL PARTICLES ARE ALL APPROXIMATELY THE SAME SIZE. GAP-GRADED - INDICATES A MIXTURE OF UNIFORM PARTICLE SIZES OF TWO OR MORE SIZES.																																																																																																																																																
SOIL LEGEND AND AASHTO CLASSIFICATION										ANGULARITY OF GRAINS																																																																																																																																																
<table border="1" style="width: 100%; border-collapse: collapse;"> <tr> <th>GENERAL CLASS.</th> <th colspan="6">GRANULAR MATERIALS (≤ 35% PASSING #200)</th> <th colspan="4">SILT-CLAY MATERIALS (> 35% PASSING #200)</th> <th colspan="4">ORGANIC MATERIALS</th> </tr> <tr> <th>GROUP CLASS.</th> <th colspan="2">A-1</th> <th colspan="2">A-3</th> <th colspan="2">A-2</th> <th colspan="2">A-4</th> <th colspan="2">A-5</th> <th colspan="2">A-6</th> <th colspan="2">A-7</th> </tr> <tr> <th>SYMBOL</th> <td colspan="2">A-1-a</td> <td colspan="2">A-1-b</td> <td colspan="2">A-2-4</td> <td colspan="2">A-2-5</td> <td colspan="2">A-2-6</td> <td colspan="2">A-2-7</td> <td colspan="2">A-7-5, A-7-6</td> </tr> <tr> <th>% PASSING</th> <td colspan="2">50 MX</td> <td colspan="2">30 MX</td> <td colspan="2">15 MX</td> <td colspan="2">50 MX</td> <td colspan="2">10 MX</td> <td colspan="2">35 MX</td> <td colspan="2">35 MX</td> </tr> <tr> <th>MATERIAL PASSING #40</th> <td colspan="2">-</td> <td colspan="2">-</td> <td colspan="2">40 MX</td> <td colspan="2">41 MN</td> <td colspan="2">40 MX</td> <td colspan="2">41 MN</td> <td colspan="2">40 MX</td> </tr> <tr> <th>PI</th> <td colspan="2">6 MX</td> <td colspan="2">NP</td> <td colspan="2">10 MX</td> <td colspan="2">10 MX</td> <td colspan="2">11 MN</td> <td colspan="2">11 MN</td> <td colspan="2">11 MN</td> </tr> <tr> <th>GROUP INDEX</th> <td colspan="2">0</td> <td colspan="2">0</td> <td colspan="2">0</td> <td colspan="2">4 MX</td> <td colspan="2">8 MX</td> <td colspan="2">12 MX</td> <td colspan="2">16 MX</td> </tr> <tr> <th>USUAL TYPES OF MAJOR MATERIALS</th> <td colspan="2">STONE FRAGS, GRAVEL, AND SAND</td> <td colspan="2">FINE SAND</td> <td colspan="2">SILTY OR CLAYEY GRAVEL AND SAND</td> <td colspan="2">SILTY SOILS</td> <td colspan="2">CLAYEY SOILS</td> <td colspan="2">SOILS WITH LITTLE OR MODERATE AMOUNTS OF ORGANIC MATTER</td> <td colspan="2">HIGHLY ORGANIC SOILS</td> </tr> <tr> <th>GEN. RATING AS SUBGRADE</th> <td colspan="6">EXCELLENT TO GOOD</td> <td colspan="4">FAIR TO POOR</td> <td colspan="2">FAIR TO POOR</td> <td colspan="2">POOR</td> </tr> </table>										GENERAL CLASS.	GRANULAR MATERIALS (≤ 35% PASSING #200)						SILT-CLAY MATERIALS (> 35% PASSING #200)				ORGANIC MATERIALS				GROUP CLASS.	A-1		A-3		A-2		A-4		A-5		A-6		A-7		SYMBOL	A-1-a		A-1-b		A-2-4		A-2-5		A-2-6		A-2-7		A-7-5, A-7-6		% PASSING	50 MX		30 MX		15 MX		50 MX		10 MX		35 MX		35 MX		MATERIAL PASSING #40	-		-		40 MX		41 MN		40 MX		41 MN		40 MX		PI	6 MX		NP		10 MX		10 MX		11 MN		11 MN		11 MN		GROUP INDEX	0		0		0		4 MX		8 MX		12 MX		16 MX		USUAL TYPES OF MAJOR MATERIALS	STONE FRAGS, GRAVEL, AND SAND		FINE SAND		SILTY OR CLAYEY GRAVEL AND SAND		SILTY SOILS		CLAYEY SOILS		SOILS WITH LITTLE OR MODERATE AMOUNTS OF ORGANIC MATTER		HIGHLY ORGANIC SOILS		GEN. RATING AS SUBGRADE	EXCELLENT TO GOOD						FAIR TO POOR				FAIR TO POOR		POOR		THE ANGULARITY OF ROUNDNESS OF SOIL GRAINS IS DESIGNATED BY THE TERMS: ANGULAR, SUBANGULAR, SUBROUNDED, OR ROUNDED.									
GENERAL CLASS.	GRANULAR MATERIALS (≤ 35% PASSING #200)						SILT-CLAY MATERIALS (> 35% PASSING #200)				ORGANIC MATERIALS																																																																																																																																															
GROUP CLASS.	A-1		A-3		A-2		A-4		A-5		A-6		A-7																																																																																																																																													
SYMBOL	A-1-a		A-1-b		A-2-4		A-2-5		A-2-6		A-2-7		A-7-5, A-7-6																																																																																																																																													
% PASSING	50 MX		30 MX		15 MX		50 MX		10 MX		35 MX		35 MX																																																																																																																																													
MATERIAL PASSING #40	-		-		40 MX		41 MN		40 MX		41 MN		40 MX																																																																																																																																													
PI	6 MX		NP		10 MX		10 MX		11 MN		11 MN		11 MN																																																																																																																																													
GROUP INDEX	0		0		0		4 MX		8 MX		12 MX		16 MX																																																																																																																																													
USUAL TYPES OF MAJOR MATERIALS	STONE FRAGS, GRAVEL, AND SAND		FINE SAND		SILTY OR CLAYEY GRAVEL AND SAND		SILTY SOILS		CLAYEY SOILS		SOILS WITH LITTLE OR MODERATE AMOUNTS OF ORGANIC MATTER		HIGHLY ORGANIC SOILS																																																																																																																																													
GEN. RATING AS SUBGRADE	EXCELLENT TO GOOD						FAIR TO POOR				FAIR TO POOR		POOR																																																																																																																																													
CONSISTENCY OR DENSENESS										MINERALOGICAL COMPOSITION																																																																																																																																																
<table border="1" style="width: 100%; border-collapse: collapse;"> <tr> <th>PRIMARY SOIL TYPE</th> <th>COMPACTNESS OR CONSISTENCY</th> <th>RANGE OF STANDARD PENETRATION RESISTANCE (N-VALUE)</th> <th>RANGE OF UNCONFINED COMPRESSIVE STRENGTH (TONS/FT²)</th> </tr> <tr> <td>GENERALLY GRANULAR MATERIAL (NON-COHESIVE)</td> <td>VERY LOOSE LOOSE MEDIUM DENSE DENSE VERY DENSE</td> <td>< 4 4 TO 10 10 TO 30 30 TO 50 > 50</td> <td>N/A</td> </tr> <tr> <td>GENERALLY SILT-CLAY MATERIAL (COHESIVE)</td> <td>VERY SOFT SOFT MEDIUM STIFF STIFF VERY STIFF HARD</td> <td>< 2 2 TO 4 4 TO 8 8 TO 15 15 TO 30 > 30</td> <td>< 0.25 0.25 TO 0.5 0.5 TO 1.0 1 TO 2 2 TO 4 > 4</td> </tr> </table>										PRIMARY SOIL TYPE	COMPACTNESS OR CONSISTENCY	RANGE OF STANDARD PENETRATION RESISTANCE (N-VALUE)	RANGE OF UNCONFINED COMPRESSIVE STRENGTH (TONS/FT ²)	GENERALLY GRANULAR MATERIAL (NON-COHESIVE)	VERY LOOSE LOOSE MEDIUM DENSE DENSE VERY DENSE	< 4 4 TO 10 10 TO 30 30 TO 50 > 50	N/A	GENERALLY SILT-CLAY MATERIAL (COHESIVE)	VERY SOFT SOFT MEDIUM STIFF STIFF VERY STIFF HARD	< 2 2 TO 4 4 TO 8 8 TO 15 15 TO 30 > 30	< 0.25 0.25 TO 0.5 0.5 TO 1.0 1 TO 2 2 TO 4 > 4	MINERAL NAMES SUCH AS QUARTZ, FELDSPAR, MICA, TALC, KAOLIN, ETC. ARE USED IN DESCRIPTIONS WHEN THEY ARE CONSIDERED OF SIGNIFICANCE.																																																																																																																																				
PRIMARY SOIL TYPE	COMPACTNESS OR CONSISTENCY	RANGE OF STANDARD PENETRATION RESISTANCE (N-VALUE)	RANGE OF UNCONFINED COMPRESSIVE STRENGTH (TONS/FT ²)																																																																																																																																																							
GENERALLY GRANULAR MATERIAL (NON-COHESIVE)	VERY LOOSE LOOSE MEDIUM DENSE DENSE VERY DENSE	< 4 4 TO 10 10 TO 30 30 TO 50 > 50	N/A																																																																																																																																																							
GENERALLY SILT-CLAY MATERIAL (COHESIVE)	VERY SOFT SOFT MEDIUM STIFF STIFF VERY STIFF HARD	< 2 2 TO 4 4 TO 8 8 TO 15 15 TO 30 > 30	< 0.25 0.25 TO 0.5 0.5 TO 1.0 1 TO 2 2 TO 4 > 4																																																																																																																																																							
TEXTURE OR GRAIN SIZE										COMPRESSIONIBILITY																																																																																																																																																
<table border="1" style="width: 100%; border-collapse: collapse;"> <tr> <th>U.S. STD. SIEVE SIZE OPENING (MM)</th> <th>4</th> <th>10</th> <th>40</th> <th>60</th> <th>200</th> <th>270</th> </tr> <tr> <td></td> <td>4.76</td> <td>2.00</td> <td>0.42</td> <td>0.25</td> <td>0.075</td> <td>0.053</td> </tr> <tr> <th>BOULDER (BLDR.)</th> <th>COBBLE (COB.)</th> <th>GRAVEL (GR.)</th> <th>COARSE SAND (CSE, SD.)</th> <th>FINE SAND (F SD.)</th> <th>SILT (SL.)</th> <th>CLAY (CL.)</th> </tr> </table>										U.S. STD. SIEVE SIZE OPENING (MM)	4	10	40	60	200	270		4.76	2.00	0.42	0.25	0.075	0.053	BOULDER (BLDR.)	COBBLE (COB.)	GRAVEL (GR.)	COARSE SAND (CSE, SD.)	FINE SAND (F SD.)	SILT (SL.)	CLAY (CL.)	SLIGHTLY COMPRESSIBLE MODERATELY COMPRESSIBLE HIGHLY COMPRESSIBLE																																																																																																																											
U.S. STD. SIEVE SIZE OPENING (MM)	4	10	40	60	200	270																																																																																																																																																				
	4.76	2.00	0.42	0.25	0.075	0.053																																																																																																																																																				
BOULDER (BLDR.)	COBBLE (COB.)	GRAVEL (GR.)	COARSE SAND (CSE, SD.)	FINE SAND (F SD.)	SILT (SL.)	CLAY (CL.)																																																																																																																																																				
<table border="1" style="width: 100%; border-collapse: collapse;"> <tr> <th>GRAIN SIZE</th> <th>MM</th> <th>305</th> <th>75</th> <th>2.0</th> <th>0.25</th> <th>0.05</th> <th>0.005</th> </tr> <tr> <td></td> <td>IN.</td> <td>12</td> <td>3</td> <td></td> <td></td> <td></td> <td></td> </tr> </table>										GRAIN SIZE	MM	305	75	2.0	0.25	0.05	0.005		IN.	12	3					PERCENTAGE OF MATERIAL																																																																																																																																
GRAIN SIZE	MM	305	75	2.0	0.25	0.05	0.005																																																																																																																																																			
	IN.	12	3																																																																																																																																																							
SOIL MOISTURE - CORRELATION OF TERMS										GROUND WATER																																																																																																																																																
<table border="1" style="width: 100%; border-collapse: collapse;"> <tr> <th>SOIL MOISTURE SCALE (ATTERBERG LIMITS)</th> <th>FIELD MOISTURE DESCRIPTION</th> <th>GUIDE FOR FIELD MOISTURE DESCRIPTION</th> </tr> <tr> <td rowspan="2">LL PLASTIC RANGE (PI) PL</td> <td>- SATURATED - (SAT.)</td> <td>USUALLY LIQUID; VERY WET, USUALLY FROM BELOW THE GROUND WATER TABLE</td> </tr> <tr> <td>- WET - (W)</td> <td>SEMISOLID; REQUIRES DRYING TO ATTAIN OPTIMUM MOISTURE</td> </tr> <tr> <td rowspan="2">OM SL</td> <td>- MOIST - (M)</td> <td>SOLID; AT OR NEAR OPTIMUM MOISTURE</td> </tr> <tr> <td>- DRY - (D)</td> <td>REQUIRES ADDITIONAL WATER TO ATTAIN OPTIMUM MOISTURE</td> </tr> </table>										SOIL MOISTURE SCALE (ATTERBERG LIMITS)	FIELD MOISTURE DESCRIPTION	GUIDE FOR FIELD MOISTURE DESCRIPTION	LL PLASTIC RANGE (PI) PL	- SATURATED - (SAT.)	USUALLY LIQUID; VERY WET, USUALLY FROM BELOW THE GROUND WATER TABLE	- WET - (W)	SEMISOLID; REQUIRES DRYING TO ATTAIN OPTIMUM MOISTURE	OM SL	- MOIST - (M)	SOLID; AT OR NEAR OPTIMUM MOISTURE	- DRY - (D)	REQUIRES ADDITIONAL WATER TO ATTAIN OPTIMUM MOISTURE	WATER LEVEL IN BORE HOLE IMMEDIATELY AFTER DRILLING STATIC WATER LEVEL AFTER 24 HOURS PERCHED WATER, SATURATED ZONE, OR WATER BEARING STRATA SPRING OR SEEP																																																																																																																																			
SOIL MOISTURE SCALE (ATTERBERG LIMITS)	FIELD MOISTURE DESCRIPTION	GUIDE FOR FIELD MOISTURE DESCRIPTION																																																																																																																																																								
LL PLASTIC RANGE (PI) PL	- SATURATED - (SAT.)	USUALLY LIQUID; VERY WET, USUALLY FROM BELOW THE GROUND WATER TABLE																																																																																																																																																								
	- WET - (W)	SEMISOLID; REQUIRES DRYING TO ATTAIN OPTIMUM MOISTURE																																																																																																																																																								
OM SL	- MOIST - (M)	SOLID; AT OR NEAR OPTIMUM MOISTURE																																																																																																																																																								
	- DRY - (D)	REQUIRES ADDITIONAL WATER TO ATTAIN OPTIMUM MOISTURE																																																																																																																																																								
PLASTICITY										MISCELLANEOUS SYMBOLS																																																																																																																																																
<table border="1" style="width: 100%; border-collapse: collapse;"> <tr> <th colspan="2">PLASTICITY INDEX (PI)</th> <th>DRY STRENGTH</th> </tr> <tr> <td>NON PLASTIC</td> <td>0-5</td> <td>VERY LOW</td> </tr> <tr> <td>SLIGHTLY PLASTIC</td> <td>6-15</td> <td>SLIGHT</td> </tr> <tr> <td>MODERATELY PLASTIC</td> <td>16-25</td> <td>MEDIUM</td> </tr> <tr> <td>HIGHLY PLASTIC</td> <td>26 OR MORE</td> <td>HIGH</td> </tr> </table>										PLASTICITY INDEX (PI)		DRY STRENGTH	NON PLASTIC	0-5	VERY LOW	SLIGHTLY PLASTIC	6-15	SLIGHT	MODERATELY PLASTIC	16-25	MEDIUM	HIGHLY PLASTIC	26 OR MORE	HIGH	ROADWAY EMBANKMENT (RE) WITH SOIL DESCRIPTION SOIL SYMBOL ARTIFICIAL FILL (AF) OTHER THAN ROADWAY EMBANKMENT INFERRED SOIL BOUNDARY INFERRED ROCK LINE ALLUVIAL SOIL BOUNDARY																																																																																																																																	
PLASTICITY INDEX (PI)		DRY STRENGTH																																																																																																																																																								
NON PLASTIC	0-5	VERY LOW																																																																																																																																																								
SLIGHTLY PLASTIC	6-15	SLIGHT																																																																																																																																																								
MODERATELY PLASTIC	16-25	MEDIUM																																																																																																																																																								
HIGHLY PLASTIC	26 OR MORE	HIGH																																																																																																																																																								
COLOR										RECOMMENDATION SYMBOLS																																																																																																																																																
DESCRIPTIONS MAY INCLUDE COLOR OR COLOR COMBINATIONS (TAN, RED, YELLOW-BROWN, BLUE-GRAY). MODIFIERS SUCH AS LIGHT, DARK, STREAKED, ETC. ARE USED TO DESCRIBE APPEARANCE.										25/825 DIP & DIP DIRECTION OF ROCK STRUCTURES SPT DMT VST PMT TEST BORING AUGER BORING CORE BORING MONITORING WELL PIEZOMETER INSTALLATION SLOPE INDICATOR INSTALLATION CONE PENETROMETER TEST SOUNDING ROD TEST BORING WITH CORE SPT N-VALUE																																																																																																																																																
EQUIPMENT USED ON SUBJECT PROJECT										ABBREVIATIONS																																																																																																																																																
DRILL UNITS: <input type="checkbox"/> CME-45C <input type="checkbox"/> CME-55 <input checked="" type="checkbox"/> CME-550 <input type="checkbox"/> VANE SHEAR TEST <input type="checkbox"/> PORTABLE HOIST <input checked="" type="checkbox"/> B-57										ADVANCING TOOLS: <input type="checkbox"/> CLAY BITS <input type="checkbox"/> 6" CONTINUOUS FLIGHT AUGER <input checked="" type="checkbox"/> 8" HOLLOW AUGERS <input type="checkbox"/> HARD FACED FINGER BITS <input checked="" type="checkbox"/> TUNG-CARBIDE INSERTS <input type="checkbox"/> CASING <input type="checkbox"/> W/ ADVANCER <input checked="" type="checkbox"/> TRICONE 2 7/8" STEEL TEETH <input type="checkbox"/> TRICONE " TUNG.-CARB. <input type="checkbox"/> CORE BIT																																																																																																																																																
HAMMER TYPE:										CORE SIZE:																																																																																																																																																
<input checked="" type="checkbox"/> AUTOMATIC <input type="checkbox"/> MANUAL										<input type="checkbox"/> -B <input type="checkbox"/> -H <input type="checkbox"/> -N																																																																																																																																																
HAND TOOLS:										SAMPLE ABBREVIATIONS																																																																																																																																																
<input type="checkbox"/> POST HOLE DIGGER <input type="checkbox"/> HAND AUGER <input type="checkbox"/> SOUNDING ROD <input type="checkbox"/> VANE SHEAR TEST										AR - AUGER REFUSAL BT - BORING TERMINATED CL - CLAY CPT - CONE PENETRATION TEST CSE - COARSE DMT - DILATOMETER TEST DPT - DYNAMIC PENETRATION TEST e - VOID RATIO F - FINE FOSS - FOSSILIFEROUS FRAC. - FRACTURED, FRACTURES FRAGS. - FRAGMENTS HI - HIGHLY MED. - MEDIUM MICA - MICACEOUS MOD. - MODERATELY NP - NON PLASTIC ORG. - ORGANIC PMT - PRESSUREMETER TEST SAP. - SAPROLITIC SD. - SAND, SANDY SL. - SILT, SILTY SLI. - SLIGHTLY TCR - TRICONE REFUSAL w - MOISTURE CONTENT V - VERY VST - VANE SHEAR TEST WEA. - WEATHERED γ - UNIT WEIGHT γ _d - DRY UNIT WEIGHT S - BULK SS - SPLIT SPOON ST - SHELBY TUBE RS - ROCK RT - RECOMPACTED TRIAXIAL CBR - CALIFORNIA BEARING RATIO																																																																																																																																																

B-5664

2A





**NORTH CAROLINA DEPARTMENT OF TRANSPORTATION
DIVISION OF HIGHWAYS
GEOTECHNICAL ENGINEERING UNIT**

SUBSURFACE INVESTIGATION

SOIL AND ROCK LEGEND, TERMS, SYMBOLS, AND ABBREVIATIONS (PAGE 2 OF 2)

ROCK DESCRIPTION

HARD ROCK IS NON-COASTAL PLAIN MATERIAL THAT WOULD YIELD SPT REFUSAL IF TESTED. AN INFERRED ROCK LINE INDICATES THE LEVEL AT WHICH NON-COASTAL PLAIN MATERIAL WOULD YIELD SPT REFUSAL. SPT REFUSAL IS PENETRATION BY A SPLIT SPOON SAMPLER EQUAL TO OR LESS THAN 0.1 FOOT PER 60 BLOWS IN NON-COASTAL PLAIN MATERIAL. THE TRANSITION BETWEEN SOIL AND ROCK IS OFTEN REPRESENTED BY A ZONE OF WEATHERED ROCK. ROCK MATERIALS ARE TYPICALLY DIVIDED AS FOLLOWS:

WEATHERED ROCK (WR)		NON-COASTAL PLAIN MATERIAL THAT WOULD YIELD SPT N VALUES > 100 BLOWS PER FOOT IF TESTED.
CRYSTALLINE ROCK (CR)		FINE TO COARSE GRAIN IGNEOUS AND METAMORPHIC ROCK THAT WOULD YIELD SPT REFUSAL IF TESTED. ROCK TYPE INCLUDES GRANITE, GNEISS, GABBRO, SCHIST, ETC.
NON-CRYSTALLINE ROCK (NCR)		FINE TO COARSE GRAIN METAMORPHIC AND NON-COASTAL PLAIN SEDIMENTARY ROCK THAT WOULD YIELD SPT REFUSAL IF TESTED. ROCK TYPE INCLUDES PHYLLITE, SLATE, SANDSTONE, ETC.
COASTAL PLAIN SEDIMENTARY ROCK (CPI)		COASTAL PLAIN SEDIMENTS CEMENTED INTO ROCK, BUT MAY NOT YIELD SPT REFUSAL. ROCK TYPE INCLUDES LIMESTONE, SANDSTONE, CEMENTED SHELL BEDS, ETC.

WEATHERING

FRESH	ROCK FRESH, CRYSTALS BRIGHT, FEW JOINTS MAY SHOW SLIGHT STAINING. ROCK RINGS UNDER HAMMER IF CRYSTALLINE.
VERY SLIGHT (V SL.)	ROCK GENERALLY FRESH, JOINTS STAINED, SOME JOINTS MAY SHOW THIN CLAY COATINGS IF OPEN. CRYSTALS ON A BROKEN SPECIMEN FACE SHINE BRIGHTLY. ROCK RINGS UNDER HAMMER BLOWS IF OF A CRYSTALLINE NATURE.
SLIGHT (SL.)	ROCK GENERALLY FRESH, JOINTS STAINED AND DISCOLORATION EXTENDS INTO ROCK UP TO 1 INCH. OPEN JOINTS MAY CONTAIN CLAY. IN GRANITOID ROCKS SOME OCCASIONAL FELDSPAR CRYSTALS ARE DULL AND DISCOLORED. CRYSTALLINE ROCKS RING UNDER HAMMER BLOWS.
MODERATE (MOD.)	SIGNIFICANT PORTIONS OF ROCK SHOW DISCOLORATION AND WEATHERING EFFECTS. IN GRANITOID ROCKS, MOST FELDSPARS ARE DULL AND DISCOLORED, SOME SHOW CLAY. ROCK HAS DULL SOUND UNDER HAMMER BLOWS AND SHOWS SIGNIFICANT LOSS OF STRENGTH AS COMPARED WITH FRESH ROCK.
MODERATELY SEVERE (MOD. SEV.)	ALL ROCK EXCEPT QUARTZ DISCOLORED OR STAINED. IN GRANITOID ROCKS, ALL FELDSPARS DULL AND DISCOLORED AND A MAJORITY SHOW KAOLINIZATION. ROCK SHOWS SEVERE LOSS OF STRENGTH AND CAN BE EXCAVATED WITH A GEOLOGIST'S PICK. ROCK GIVES "CLUNK" SOUND WHEN STRUCK. <u>IF TESTED, WOULD YIELD SPT REFUSAL</u>
SEVERE (SEV.)	ALL ROCK EXCEPT QUARTZ DISCOLORED OR STAINED. ROCK FABRIC CLEAR AND EVIDENT BUT REDUCED IN STRENGTH TO STRONG SOIL. IN GRANITOID ROCKS ALL FELDSPARS ARE KAOLINIZED TO SOME EXTENT. SOME FRAGMENTS OF STRONG ROCK USUALLY REMAIN. <u>IF TESTED, WOULD YIELD SPT N VALUES > 100 BPF</u>
VERY SEVERE (V SEV.)	ALL ROCK EXCEPT QUARTZ DISCOLORED OR STAINED. ROCK FABRIC ELEMENTS ARE DISCERNIBLE BUT MASS IS EFFECTIVELY REDUCED TO SOIL STATUS, WITH ONLY FRAGMENTS OF STRONG ROCK REMAINING. SAPROLITE IS AN EXAMPLE OF ROCK WEATHERED TO A DEGREE THAT ONLY MINOR VESTIGES OF ORIGINAL ROCK FABRIC REMAIN. <u>IF TESTED, WOULD YIELD SPT N VALUES < 100 BPF</u>
COMPLETE	ROCK REDUCED TO SOIL. ROCK FABRIC NOT DISCERNIBLE, OR DISCERNIBLE ONLY IN SMALL AND SCATTERED CONCENTRATIONS. QUARTZ MAY BE PRESENT AS DIKES OR STRINGERS. SAPROLITE IS ALSO AN EXAMPLE.

ROCK HARDNESS

VERY HARD	CANNOT BE SCRATCHED BY KNIFE OR SHARP PICK. BREAKING OF HAND SPECIMENS REQUIRES SEVERAL HARD BLOWS OF THE GEOLOGIST'S PICK.
HARD	CAN BE SCRATCHED BY KNIFE OR PICK ONLY WITH DIFFICULTY. HARD HAMMER BLOWS REQUIRED TO DETACH HAND SPECIMEN.
MODERATELY HARD	CAN BE SCRATCHED BY KNIFE OR PICK. GOUGES OR GROOVES TO 0.25 INCHES DEEP CAN BE EXCAVATED BY HARD BLOW OF A GEOLOGIST'S PICK. HAND SPECIMENS CAN BE DETACHED BY MODERATE BLOWS.
MEDIUM HARD	CAN BE GROOVED OR GOUGED 0.05 INCHES DEEP BY FIRM PRESSURE OF KNIFE OR PICK POINT. CAN BE EXCAVATED IN SMALL CHIPS TO PIECES 1 INCH MAXIMUM SIZE BY HARD BLOWS OF THE POINT OF A GEOLOGIST'S PICK.
SOFT	CAN BE GROVED OR GOUGED READILY BY KNIFE OR PICK. CAN BE EXCAVATED IN FRAGMENTS FROM CHIPS TO SEVERAL INCHES IN SIZE BY MODERATE BLOWS OF A PICK POINT. SMALL, THIN PIECES CAN BE BROKEN BY FINGER PRESSURE.
VERY SOFT	CAN BE CARVED WITH KNIFE. CAN BE EXCAVATED READILY WITH POINT OF PICK. PIECES 1 INCH OR MORE IN THICKNESS CAN BE BROKEN BY FINGER PRESSURE. CAN BE SCRATCHED READILY BY FINGER NAIL.

FRACTURE SPACING**BEDDING**

TERM	SPACING	TERM	THICKNESS
VERY WIDE	MORE THAN 10 FEET	VERY THICKLY BEDDED	4 FEET
WIDE	3 TO 10 FEET	THICKLY BEDDED	1.5 - 4 FEET
MODERATELY CLOSE	1 TO 3 FEET	THINLY BEDDED	0.16 - 1.5 FEET
CLOSE	0.16 TO 1 FOOT	VERY THINLY BEDDED	0.03 - 0.16 FEET
VERY CLOSE	LESS THAN 0.16 FEET	THICKLY LAMINATED	0.008 - 0.03 FEET
		THINLY LAMINATED	< 0.008 FEET

INDURATION

FOR SEDIMENTARY ROCKS, INDURATION IS THE HARDENING OF MATERIAL BY CEMENTING, HEAT, PRESSURE, ETC.	
FRIABLE	RUBBING WITH FINGER FREES NUMEROUS GRAINS; GENTLE BLOW BY HAMMER DISINTEGRATES SAMPLE.
MODERATELY INDURATED	GRAINS CAN BE SEPARATED FROM SAMPLE WITH STEEL PROBE; BREAKS EASILY WHEN HIT WITH HAMMER.
INDURATED	GRAINS ARE DIFFICULT TO SEPARATE WITH STEEL PROBE; DIFFICULT TO BREAK WITH HAMMER.
EXTREMELY INDURATED	SHARP HAMMER BLOWS REQUIRED TO BREAK SAMPLE; SAMPLE BREAKS ACROSS GRAINS.

TERMS AND DEFINITIONS

ALLUVIUM (ALLUV.) - SOILS THAT HAVE BEEN TRANSPORTED BY WATER.
AQUIFER - A WATER BEARING FORMATION OR STRATA.
ARENACEOUS - APPLIED TO ROCKS THAT HAVE BEEN DERIVED FROM SAND OR THAT CONTAIN SAND.
ARGILLACEOUS - APPLIED TO ALL ROCKS OR SUBSTANCES COMPOSED OF CLAY MINERALS, OR HAVING A NOTABLE PROPORTION OF CLAY IN THEIR COMPOSITION, SUCH AS SHALE, SLATE, ETC.
ARTESIAN - GROUND WATER THAT IS UNDER SUFFICIENT PRESSURE TO RISE ABOVE THE LEVEL AT WHICH IT IS ENCOUNTERED, BUT WHICH DOES NOT NECESSARILY RISE TO OR ABOVE THE GROUND SURFACE.
CALCAREOUS (CALC.) - SOILS THAT CONTAIN APPRECIABLE AMOUNTS OF CALCIUM CARBONATE.
COLLUVIUM - ROCK FRAGMENTS MIXED WITH SOIL DEPOSITED BY GRAVITY ON SLOPE OR AT BOTTOM OF SLOPE.
CORE RECOVERY (REC.) - TOTAL LENGTH OF ALL MATERIAL RECOVERED IN THE CORE BARREL DIVIDED BY TOTAL LENGTH OF CORE RUN AND EXPRESSED AS A PERCENTAGE.
DIKE - A TABULAR BODY OF IGNEOUS ROCK THAT CUTS ACROSS THE STRUCTURE OF ADJACENT ROCKS OR CUTS MASSIVE ROCK.
DIP - THE ANGLE AT WHICH A STRATUM OR ANY PLANAR FEATURE IS INCLINED FROM THE HORIZONTAL.
DIP DIRECTION (DIP AZIMUTH) - THE DIRECTION OR BEARING OF THE HORIZONTAL TRACE OF THE LINE OF DIP, MEASURED CLOCKWISE FROM NORTH.
FAULT - A FRACTURE OR FRACTURE ZONE ALONG WHICH THERE HAS BEEN DISPLACEMENT OF THE SIDES RELATIVE TO ONE ANOTHER PARALLEL TO THE FRACTURE.
FISSILE - A PROPERTY OF SPLITTING ALONG CLOSELY SPACED PARALLEL PLANES.
FLOAT - ROCK FRAGMENTS ON SURFACE NEAR THEIR ORIGINAL POSITION AND DISLODGED FROM PARENT MATERIAL.
FLOOD PLAIN (FP) - LAND BORDERING A STREAM, BUILT OF SEDIMENTS DEPOSITED BY THE STREAM.
FORMATION (FM.) - A MAPPABLE GEOLOGIC UNIT THAT CAN BE RECOGNIZED AND TRACED IN THE FIELD.
JOINT - FRACTURE IN ROCK ALONG WHICH NO APPRECIABLE MOVEMENT HAS OCCURRED.
LEDGE - A SHELF-LIKE RIDGE OR PROJECTION OF ROCK WHOSE THICKNESS IS SMALL COMPARED TO ITS LATERAL EXTENT.
LENS - A BODY OF SOIL OR ROCK THAT THINS OUT IN ONE OR MORE DIRECTIONS.
MOTTLED (MOT.) - IRREGULARLY MARKED WITH SPOTS OF DIFFERENT COLORS. MOTTLING IN SOILS USUALLY INDICATES POOR AERATION AND LACK OF GOOD DRAINAGE.
PERCHED WATER - WATER MAINTAINED ABOVE THE NORMAL GROUND WATER LEVEL BY THE PRESENCE OF AN INTERVENING IMPERVIOUS STRATUM.
RESIDUAL (RES.) SOIL - SOIL FORMED IN PLACE BY THE WEATHERING OF ROCK.
ROCK QUALITY DESIGNATION (RQD) - A MEASURE OF ROCK QUALITY DESCRIBED BY TOTAL LENGTH OF ROCK SEGMENTS EQUAL TO OR GREATER THAN 4 INCHES DIVIDED BY THE TOTAL LENGTH OF CORE RUN AND EXPRESSED AS A PERCENTAGE.
SAPROLITE (SAP.) - RESIDUAL SOIL THAT RETAINS THE RELIC STRUCTURE OR FABRIC OF THE PARENT ROCK.
SILL - AN INTRUSIVE BODY OF IGNEOUS ROCK OF APPROXIMATELY UNIFORM THICKNESS AND RELATIVELY THIN COMPARED WITH ITS LATERAL EXTENT, THAT HAS BEEN EMPLACED PARALLEL TO THE BEDDING OR SCHISTOSITY OF THE INTRUDED ROCKS.
SLICKENSIDE - POLISHED AND STRIATED SURFACE THAT RESULTS FROM FRICTION ALONG A FAULT OR SLIP PLANE.
STANDARD PENETRATION TEST (PENETRATION RESISTANCE) (SPT) - NUMBER OF BLOWS (N OR BPF) OF A 140 LB. HAMMER FALLING 30 INCHES REQUIRED TO PRODUCE A PENETRATION OF 1 FOOT INTO SOIL WITH A 2 INCH OUTSIDE DIAMETER SPLIT SPOON SAMPLER. SPT REFUSAL IS PENETRATION EQUAL TO OR LESS THAN 0.1 FOOT PER 60 BLOWS.
STRATA CORE RECOVERY (SREC.) - TOTAL LENGTH OF STRATA MATERIAL RECOVERED DIVIDED BY TOTAL LENGTH OF STRATUM AND EXPRESSED AS A PERCENTAGE.
STRATA ROCK QUALITY DESIGNATION (SRQD) - A MEASURE OF ROCK QUALITY DESCRIBED BY TOTAL LENGTH OF ROCK SEGMENTS WITHIN A STRATUM EQUAL TO OR GREATER THAN 4 INCHES DIVIDED BY THE TOTAL LENGTH OF STRATA AND EXPRESSED AS A PERCENTAGE.
TOPSOIL (TS.) - SURFACE SOILS USUALLY CONTAINING ORGANIC MATTER.

BENCH MARK:

ELEVATION: FEET

NOTES:

FILE B5664.LS.TIN.TIN DATED 9/9/16 USED FOR BORING ELEVATIONS.
BORINGS PERFORMED IN FEBRUARY 2016 WERE FOR PREVIOUS DESIGN.

PROJECT REFERENCE NO.	SHEET NO.
B-5664	3
SITE PLAN	
0 100 200 FEET	

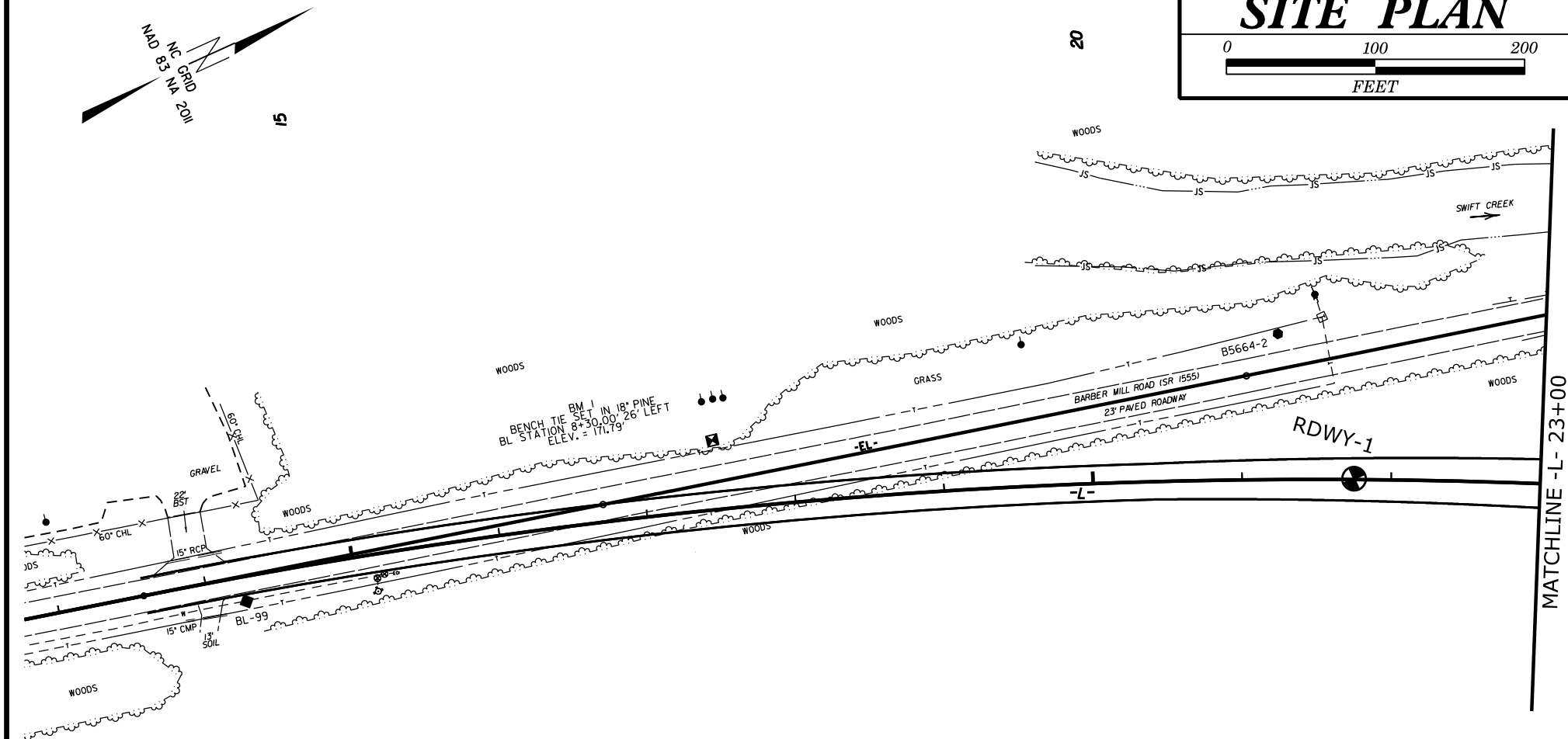

NOTE: SITE PLAN CREATED BY STEWART FROM FILES RECIEVED FROM GEU.
SITE PLAN SHOWS EXISTING AND ALTERNATE ALIGNMENTS.

PROJECT REFERENCE NO.	SHEET NO.
B-5664	5
SITE PLAN	
0 100 200  FEET	

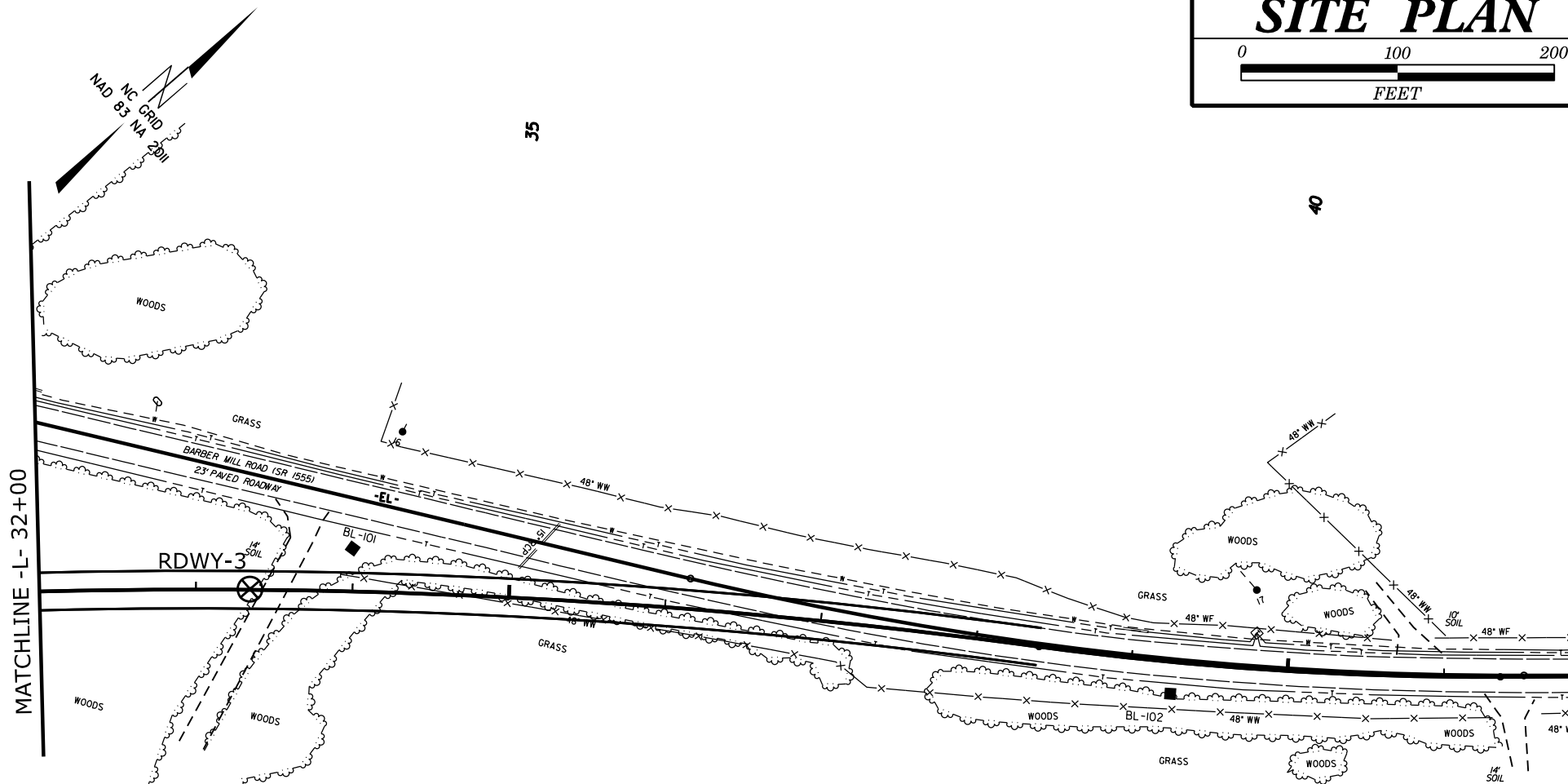

NOTE: SITE PLAN CREATED BY STEWART FROM FILES RECIEVED FROM GEU.
SITE PLAN SHOWS EXISTING AND ALTERNATE ALIGNMENTS.

[illegible]

GEOTECHNICAL BORING REPORT

BORE LOG

SHEET 7

WBS 45619.1.1			TIP B-5664			COUNTY JOHNSTON			GEOLOGIST N. Mohs, LG		
SITE DESCRIPTION Bridge No. 145 on SR 1555 (Barber Mill Road) over Swift Creek										GROUND WTR (ft)	
BORING NO. EB1-B			STATION N/A			OFFSET N/A			ALIGNMENT N/A		
COLLAR ELEV. 173.6 ft			TOTAL DEPTH 26.6 ft			NORTHING 664,469			EASTING 2,149,093		
DRILL RIG/HAMMER EFF./DATE SDS1873 CME-550X 87% 09/05/2014						DRILL METHOD H.S. Augers			HAMMER TYPE Automatic		
DRILLER D. Blackley			START DATE 02/26/16			COMP. DATE 02/26/16			SURFACE WATER DEPTH N/A		

ELEV (ft)	DRIVE ELEV (ft)	DEPTH (ft)	BLOW COUNT			BLOWS PER FOOT					SAMP. NO.	LOG MOI	SOIL AND ROCK DESCRIPTION	DEPTH (ft)		
			0.5ft	0.5ft	0.5ft	0	25	50	75	100						
175																
														173.6	GROUND SURFACE	0.0
														172.8	Asphalt	0.8
170	169.7	3.9	6	15	13										ROADWAY EMBANKMENT Brown, Sandy Silt with Trace Gravel	
														167.1		6.5
165	164.7	8.9	2	0	1										ALLUVIAL Brown, Fine Silty Sand	
160	159.7	13.9	1	1	2											
155	154.7	18.9	WOH	5	8											
														153.7		19.9
														152.1	RESIDUAL Brown and Gray, Saprolitic, Silty Sand with Trace Rock Fragments	21.5
150	149.7	23.9	11	100/0.5										150.1		23.5
														149.2	WEATHERED ROCK (Gneiss)	24.4
	147.0	26.6	60/0.0											147.0	RESIDUAL Brown, Saprolitic, Sandy Silt WEATHERED ROCK (Gneiss)	26.6
															Boring Terminated with Standard Penetration Test Refusal at Elevation 147.0 ft on Crystalline Rock (Gneiss)	
															Boring Caved to 0 HR Water Level. tin File Elevation.	

GEOTECHNICAL BORING REPORT

BORE LOG

SHEET 8

WBS 45619.1.1			TIP B-5664			COUNTY JOHNSTON			GEOLOGIST N. Mohs, LG		
SITE DESCRIPTION Bridge No. 145 on SR 1555 (Barber Mill Road) over Swift Creek										GROUND WTR (ft)	
BORING NO. B1-A			STATION N/A			OFFSET N/A			ALIGNMENT N/A		
COLLAR ELEV. 154.8 ft			TOTAL DEPTH 14.2 ft			NORTHING 664,530			EASTING 2,149,095		
DRILL RIG/HAMMER EFF./DATE SDS1873 CME-550X 87% 09/05/2014						DRILL METHOD Mud Rotary			HAMMER TYPE Automatic		
DRILLER D. Blackley			START DATE 02/25/16			COMP. DATE 02/25/16			SURFACE WATER DEPTH 4.0ft		

ELEV (ft)	DRIVE ELEV (ft)	DEPTH (ft)	BLOW COUNT			BLOWS PER FOOT					SAMP. NO.	LOG	SOIL AND ROCK DESCRIPTION
			0.5ft	0.5ft	0.5ft	0	25	50	75	100			
155	154.2	0.6	WOH	3	3								GROUND SURFACE
150	150.7	4.1	100/0.4										ALLUVIAL Brown, Coarse Sand
145	145.7	9.1	80	20/0.1									RESIDUAL Brown, Saprolitic, Sandy Silt
	140.7	14.1	60/0.1										WEATHERED ROCK (Gneiss)
													CRYSTALLINE ROCK (Gneiss)

Boring Terminated with Standard Penetration Test Refusal at Elevation 140.6 ft in Crystalline Rock (Gneiss)

.tin File Elevation.

GEOTECHNICAL BORING REPORT

BORE LOG

SHEET 9

WBS 45619.1.1			TIP B-5664			COUNTY JOHNSTON			GEOLOGIST N. Mohs, LG		
SITE DESCRIPTION Bridge No. 145 on SR 1555 (Barber Mill Road) over Swift Creek										GROUND WTR (ft)	
BORING NO. EB2-A			STATION N/A			OFFSET N/A			ALIGNMENT N/A		
COLLAR ELEV. 174.0 ft			TOTAL DEPTH 24.3 ft			NORTHING 664,639			EASTING 2,149,121		
DRILL RIG/HAMMER EFF./DATE SDS1873 CME-550X 87% 09/05/2014						DRILL METHOD H.S. Augers			HAMMER TYPE Automatic		
DRILLER D. Blackley			START DATE 02/26/16			COMP. DATE 02/26/16			SURFACE WATER DEPTH N/A		

ELEV (ft)	DRIVE ELEV (ft)	DEPTH (ft)	BLOW COUNT			BLOWS PER FOOT					SAMP. NO.	MOI	LOG	SOIL AND ROCK DESCRIPTION	DEPTH (ft)	
			0.5ft	0.5ft	0.5ft	0	25	50	75	100						
175																
170	170.0	4.0	2	3	3										174.0 GROUND SURFACE 0.0 173.1 Asphalt 0.9 172.0 ROADWAY EMBANKMENT 2.0 Brown, Sandy Silt RESIDUAL Gray, Saprolitic, Silty Sand	
165	165.0	9.0	14	22	29											
160	160.0	14.0	25	68	32/0.1										159.5 WEATHERED ROCK 14.5 (Gneiss)	
155	155.0	19.0	100/0.3													
150	150.0	24.0	100/0.3												149.7 Boring Terminated at Elevation 149.7 ft in 24.3 Weathered Rock (Gneiss) Boring Caved to 0 HR Water Level. .tin File Elevation.	

SHEET 10

NCDOT BORE SINGLE B5664_GEO_BRDG0145.GPJ NC_DOT.GDT 9/15/16

SHEET 11

NCDOT BORE SINGLE B5664_GEO_BRDG0145.GPJ NC_DOT.GDT 9/15/16

GEOTECHNICAL BORING REPORT

BORE LOG

SHEET 12

WBS 45619.1.1			TIP B-5664			COUNTY JOHNSTON			GEOLOGIST C. Tang, EI		
SITE DESCRIPTION Bridge No. 145 on SR 1555 (Barber Mill Road) over Swift Creek										GROUND WTR (ft)	
BORING NO. EB1			STATION N/A			OFFSET N/A			ALIGNMENT N/A		
COLLAR ELEV. 165.0 ft			TOTAL DEPTH 13.6 ft			NORTHING 664,461			EASTING 2,149,253		
DRILL RIG/HAMMER EFF./DATE TRI8016 MOBILE B-57 90% 02/22/2016						DRILL METHOD H.S. Augers			HAMMER TYPE Automatic		
DRILLER E. Estep			START DATE 08/29/16			COMP. DATE 08/29/16			SURFACE WATER DEPTH N/A		

ELEV (ft)	DRIVE ELEV (ft)	DEPTH (ft)	BLOW COUNT			BLOWS PER FOOT					SAMP. NO.	MOI	LOG	SOIL AND ROCK DESCRIPTION		
			0.5ft	0.5ft	0.5ft	0	25	50	75	100				ELEV. (ft)	DEPTH (ft)	
165														165.0	GROUND SURFACE	0.0
160	161.5	3.5	4	3	3						M	W	ALLUVIAL Brown, Silty Sand			
155	156.5	8.5	2	2	2											
	151.5	13.5	60/0.1												60/0.1	
														154.0	WEATHERED ROCK (Gneiss)	11.0
														151.5	CRYSTALLINE ROCK (Gneiss)	13.5
														151.4	CRYSTALLINE ROCK (Gneiss)	13.6
Boring Terminated with Standard Penetration Test Refusal at Elevation 151.4 ft in Crystalline Rock (Gneiss) .tin File Elevation.																

GEOTECHNICAL BORING REPORT

BORE LOG

SHEET 13

WBS 45619.1.1			TIP B-5664			COUNTY JOHNSTON			GEOLOGIST C. Tang, EI		
SITE DESCRIPTION Bridge No. 145 on SR 1555 (Barber Mill Road) over Swift Creek										GROUND WTR (ft)	
BORING NO. EB2			STATION N/A			OFFSET N/A			ALIGNMENT N/A		
COLLAR ELEV. 170.3 ft			TOTAL DEPTH 17.0 ft			NORTHING 664,582			EASTING 2,149,324		
DRILL RIG/HAMMER EFF./DATE TRI8016 MOBILE B-57 90% 02/22/2016						DRILL METHOD H.S. Augers			HAMMER TYPE Automatic		
DRILLER E. Estep			START DATE 08/29/16			COMP. DATE 08/29/16			SURFACE WATER DEPTH N/A		

ELEV (ft)	DRIVE ELEV (ft)	DEPTH (ft)	BLOW COUNT			BLOWS PER FOOT					SAMP. NO.	MOI	LOG	SOIL AND ROCK DESCRIPTION				
			0.5ft	0.5ft	0.5ft	0	25	50	75	100				ELEV. (ft)	DEPTH (ft)			
175																		
170															170.3	GROUND SURFACE 0.0		
165	167.3	3.0	8	7	9						D		RESIDUAL Brown, Sandy Silt					
160	162.3	8.0	8	7	14								163.3		7.0	Gray, Silty Sand		
155	157.3	13.0	100/0.3										157.3		13.0	WEATHERED ROCK (Gneiss)		
	153.3	17.0	60/0.0			100/0.3							M		153.3		17.0	Boring Terminated with Standard Penetration Test Refusal at Elevation 153.3 ft on Crystalline Rock (Gneiss)
						60/0.0												.tin File Elevation.

GEOTECHNICAL BORING REPORT

BORE LOG

SHEET 14

WBS 45619.1.1				TIP B-5664		COUNTY JOHNSTON				GEOLOGIST C. Tang, EI					
SITE DESCRIPTION Bridge No. 145 on SR 1555 (Barber Mill Road) over Swift Creek										GROUND WTR (ft)					
BORING NO. RDWY-2				STATION N/A				OFFSET N/A				ALIGNMENT N/A		0 HR. Dry	
COLLAR ELEV. 179.8 ft				TOTAL DEPTH 4.0 ft				NORTHING 664,777				EASTING 2,149,211		24 HR. FIAD	
DRILL RIG/HAMMER EFF./DATE N/A								DRILL METHOD Hand Auger				HAMMER TYPE N/A			
DRILLER N/A				START DATE 09/01/16				COMP. DATE 09/01/16				SURFACE WATER DEPTH N/A			
ELEV (ft)	DRIVE ELEV (ft)	DEPTH (ft)	BLOW COUNT			BLOWS PER FOOT					SAMP. NO.	MOI	LOG	SOIL AND ROCK DESCRIPTION ELEV. (ft) DEPTH (ft)	
			0.5ft	0.5ft	0.5ft	0	25	50	75	100					
180															179.8 GROUND SURFACE 0.0
												D			175.8 RESIDUAL Brown, Sandy Silt 4.0
															Boring Terminated at Elevation 175.8 ft in Sandy Silt tin File Elevation.

SHEET 15

NCNDOT BORE SINGLE B5664_GEO_BRDG0145.GPJ NC_DOT.GDT 9/15/16