DESIGN PUBLIC HEARING MAP

LD NUMBER: I-2511
PROJECT: R.8.6815102
R.8.6815103

F.A PROJECT: IR-85-3(131)69
IR-85-3(132)74

ROWAN COUNTY

I-85 FROM US 29-601 CONNECTOR TO
JUST NORTH OF SR 2120 NEAR SPENCER

ROLL 3 OF 3

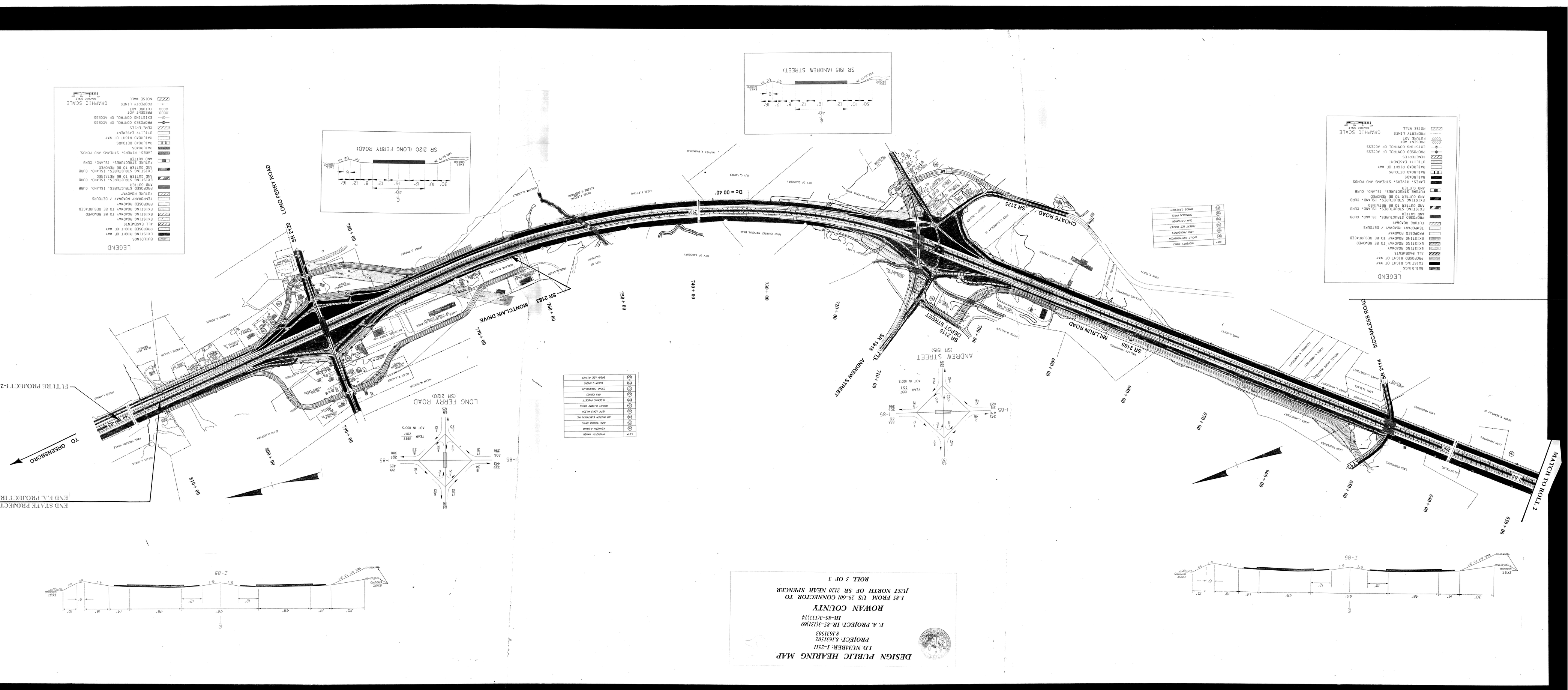
END STATE PROJECT R.8.6815103
END F.A. PROJECT IR-85-3(132)74
TO GREENSBORO
FUTURE PROJECT I-2304
SR 2120
LONG FERRY ROAD
SR 2120 (LONG FERRY ROAD)
SR 2123
SR 2143
MONTCLAIR DRIVE
SR 2142
SR 2142 (ANDREW STREET)
SR 2142
ANDREW STREET
SR 2142
DEPOT STREET
SR 2183
MILLSUN ROAD
SR 2125
CHOATE ROAD
SR 2125
D= 00 40'
SR 2114
MATCH TO FLOR 1 1 2
MCCANLESS ROAD
I-85
SR 1915 (ANDREW STREET)
LEGEND
BUILDINGS
EXISTING RIGHT OF WAY
PROPOSED RIGHT OF WAY
ALL EASEMENTS
EXISTING ROADWAY
EXISTING ROADWAY TO BE RESURFACED
PROPOSED ROADWAY
TEMPORARY ROADWAY / DETOURS
PROPOSED STRUCTURES, ISLAND, CURB
EXISTING STRUCTURES, ISLAND, CURB
AND GUTTER TO BE REMOVED
FUTURE STRUCTURES, ISLAND, CURB
AND GUTTER TO BE REMOVED
LAKES, RIVERS, STREAMS AND PONDS
RAILROADS DETOURS
RAILROADS
RAILROAD RIGHT OF WAY
UTILITY EASEMENT
CEMETERIES
PROPOSED CONTROL OF ACCESS
EXISTING CONTROL OF ACCESS
PASSIVE AOT
FUTURE AOT
NOISE WALL
PROPERTY LINES
GRAPHIC SCALE
DRAWING SCALE
PROPERTY OWNER
LOCAL JURISDICTION
GAR OF ENTRY
MODIF. LEE MOORE
MODIF. CHARLIE
CHANGING PATH
MODIF. C.F.WEAVER
LEGEND
BUILDINGS
EXISTING RIGHT OF WAY
PROPOSED RIGHT OF WAY
ALL EASEMENTS
EXISTING ROADWAY
EXISTING ROADWAY TO BE RESURFACED
PROPOSED ROADWAY
TEMPORARY ROADWAY / DETOURS
PROPOSED STRUCTURES, ISLAND, CURB
EXISTING STRUCTURES, ISLAND, CURB
AND GUTTER TO BE REMOVED
FUTURE STRUCTURES, ISLAND, CURB
AND GUTTER TO BE REMOVED
LAKES, RIVERS, STREAMS AND PONDS
RAILROADS DETOURS
RAILROADS
RAILROAD RIGHT OF WAY
UTILITY EASEMENT
CEMETERIES
PROPOSED CONTROL OF ACCESS
EXISTING CONTROL OF ACCESS
PASSIVE AOT
FUTURE AOT
NOISE WALL
PROPERTY LINES
GRAPHIC SCALE
DRAWING SCALE
PROPERTY OWNER
ACADEMY RAMAD
JAE MOORE RAMS
JOTT JONS MOORE
AN ANDREW PATTERSON, MC
MONES MOORE CRICS
JAN BONNER
ALBERNO PARDTT
DEDAR LE REYES
ROBERT LEE MOORE
I-85
I-85
I-85