



PROPERTY OWNERS

567	FRANKLIN KATHLEEN COLLINS
568	JOHANN JANET TYLER B
569	JORDAN JASON D
570	FRANKLIN MICHAEL S & WIFE
571	DAVIS GARY CARTER & WIFE
572	MORRIS BILLY ELIZABETH & WIFE
573	MORRIS ROBERT ARNOLD & WIFE
574	MORRIS JAMES LEE & WIFE
575	BUNGANER TONY RAY & WIFE
576	TREADWAY JAMES ERVIN
577	BARNETTE TWOTY EUGENE
578	LEWIS CHARLES DAVID & WIFE
579	JONES WILLIAM T
580	ALDRIDGE ROBBY FRANK & WIFE
581	ARCHE RALPH E TRUSTEE
582	SHAWNS MARK ANDREW
583	STEVENS STEVEN R & WIFE
584	MCCAIN TONY SHERMAN & WIFE
585	SMITH MELVYN R & WIFE
586	ASAMS OUTDOOR ADVERTISING INC
587	FEIGER K & JANE & WIFE
588	FEIGER JAMES C & WIFE
589	BALLOU JAMES S & WIFE
590	THOMASMAN DALE L & WIFE
591	CREOM GAIL K
592	YOUNG MICHAEL DALE & WIFE
593	BOUDREAUX ROBERT J & WIFE
594	MICHAELSON GRANT & WIFE
595	HARTIS DANIEL S
596	PERCHEN BILLY DARRIS & WIFE
597	PHARR J CLAUDE
598	KYMERDALL ESTATE WALLACE & WIFE
599	MCCURE CLAUDE A
600	PURSER MARY PENNING
601	SHAWNS ROBERT LEE
602	ARCHE RALPH E TRUSTEE

<i>DESIGN DATA</i>		
Functional Class.	=	Interstate
Design Speed	=	70 mph
Max. Superelev.	=	0.08

<i>ORTHOPHOTO DATA</i>	
Flight Mission	= M-6729
Flight Date	= 4-5-2007



PUBLIC MEETING MAP
PROJECT 36780.11 (I-38021-3610B-5365)
F.A. PROJECT FANHIMF-085-2(61)55
CABARRUS AND ROWAN COUNTIES
I-85 WIDENING AND INTERCHANGE
IMPROVEMENTS FROM NORTH OF
NC 73 TO US 29-601 CONNECTOR
ROLL 4 OF 5



NOTE:
Full Control of Access is defined as a connection to a facility provided only via ramps at interchanges. All cross-streets are grade-separated. No private driveway connections are allowed.

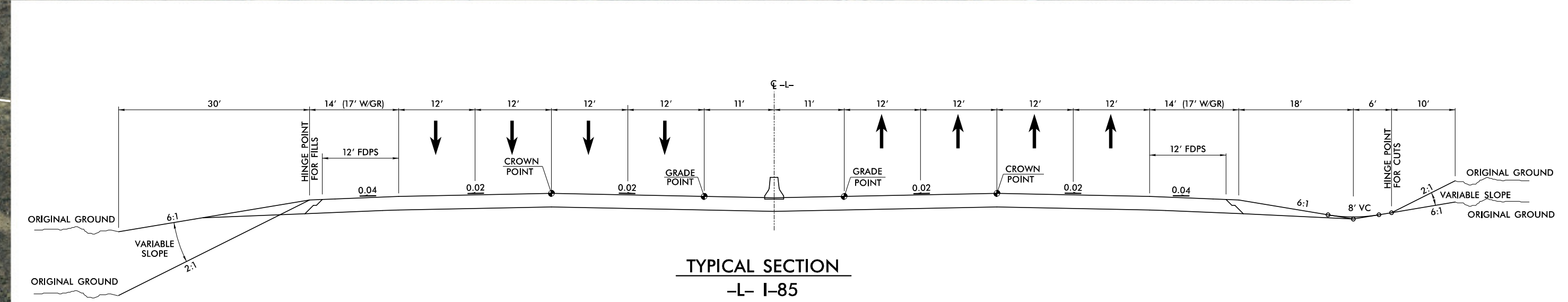
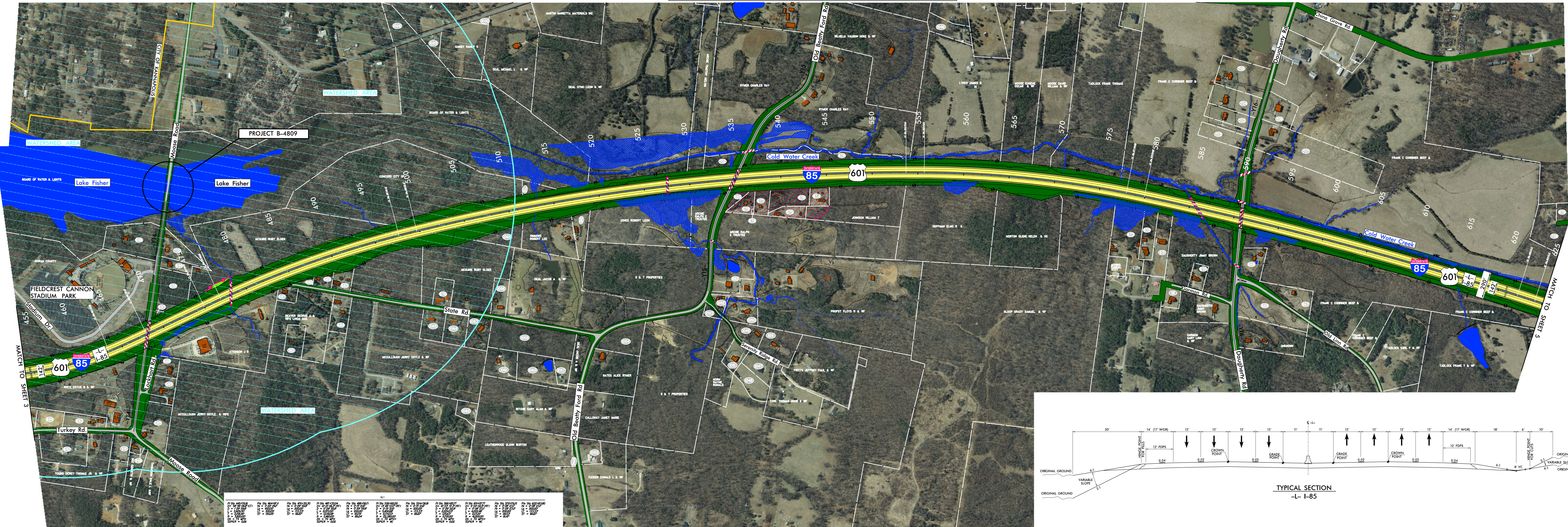

PROPERTY OWNERS

600 CORRIER GEORGE FRANKLIN
601 WISE SCOTT & WIFE
602 BURNS JAMES C JR & WIFE
603 CORRIER GEORGE
604 SUDBERTY DAVID JR & WIFE
605 BORDERS LARRY & WIFE
606 FRANK C CORRIER BEEF & SAUSAGES
607 OVERSHOOR NORMAN & WIFE
608 WINGOLD HUBERT CAMERON
609 CARTER JAMES JR & WIFE
610 SAVAGE JOHN BRADLEY & WIFE
611 GEE MARGARET
612 BROWN DEBORAH BEAVER
613 HOHN WAYNE RONALD
614 HOHN WAYNE RONALD
615 GRIFFIN WILLIAM THOMAS
616 PROBST FRANCES JORDAN
617 HOHN WAYNE RONALD
618 MOORE DAVID LEE & WIFE
619 BRADFORD D GUY SR & WIFE
620 FETTERMAN RALPH MRS HEIRS
621 DUFFELL STEVEN H
622 LEXINGTON DRIVE CLUB B&F
623 MCLEOD JOHN GLEN B&F
624 MCLEOD JOHN GLEN B&F
625 MCGUIRE THOMAS DELL & WIFE
626 MCGUIRE EDNA HUBBERG
627 MCGUIRE THOMAS JR B&F
628 DELL DENNIS SCOTT & WIFE
629 MCGUIRE THOMAS DELL & WIFE
630 MCGUIRE WILLIAM H & WIFE
631 WICKES NEDLAND PAUL JR
632 DELL JACOB & J R
633 FETTS W J JR & WIFE

PUBLIC MEETING MAP
PROJECT NUMBER: 14021-1408-5565
E-A PROJECT FANHOM-085-7601SS
CABARRUS AND ROWAN COUNTIES
14.5 INTERVIEW AND INTERCHANGE
IMPROVEMENTS FROM NORTH OF
INC 73 TO US 29-601 CONNECTOR
ROLL 4 OF 5