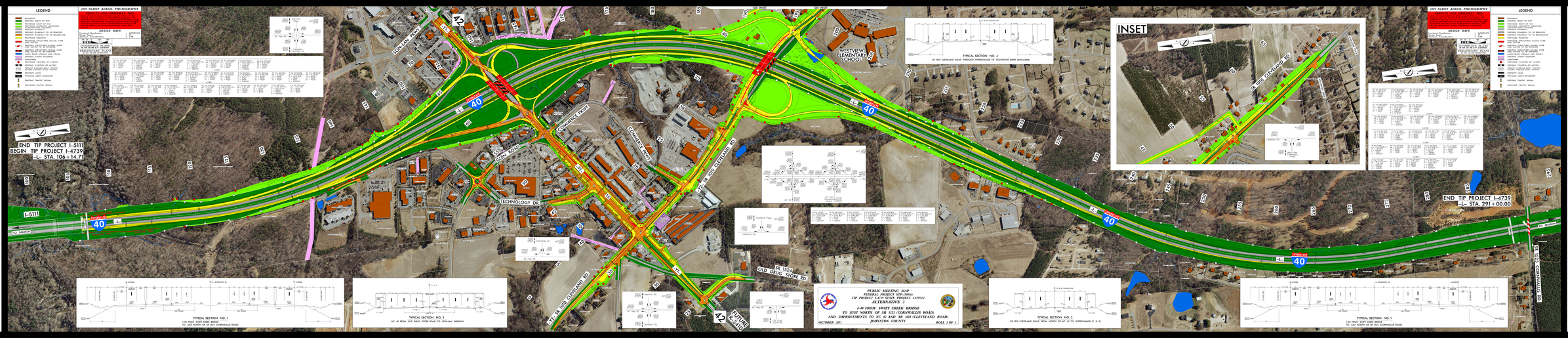

LEGEND
2009 NCDOT AERIAL PHOTOGRAPHY
DESIGN DATA
INSET
END TIP PROJECT I-5111
BEGIN TIP PROJECT I-4739
-L- STA. 106+14.71
END TIP PROJECT I-4739
-L- STA. 291+00.00
I-5111
TO RALEIGH
TO SMITHFIELD
SUBLETT ROAD
COMMERCE PKWY
CLUB ROAD
TECHNOLOGY DR
SR 1524 OLD DRUG STORE RD
SR 1515 CLEVELAND RD
SR 1515 CLEVELAND RD
SR 1515 CLEVELAND RD
SR 1515 CORNWALLIS RD
WESTVIEW ELEMENTARY SCHOOL
PUBLIC MEETING MAP
FEDERAL PROJECT I-5111(000)
TIP PROJECT I-4739 STATE TIP#I-5111
ALTERNATIVE #3
I-40 FROM SWIFT CREEK BRIDGE
TO JUST NORTH OF SR 1525 (CORNWALLIS ROAD)
AND IMPROVEMENTS TO NC 42 AND SR 1010 (CLEVELAND ROAD)
JOHNSTON COUNTY
OCTOBER 2007
ROLL 1 OF 1
TYPICAL SECTION NO. 1
I-40 FROM SWIFT CREEK BRIDGE
TO JUST NORTH OF SR 1525 (CORNWALLIS ROAD)
TYPICAL SECTION NO. 2
NC 42 FROM OLD DRUG STORE ROAD TO SUBLETT PARKWAY
TYPICAL SECTION NO. 3
SR 1515 CLEVELAND ROAD FROM NORTH OF NC 42 TO INTERCHANGE E & G
TYPICAL SECTION NO. 4
SR 1515 CLEVELAND ROAD THROUGH INTERCHANGE TO SOUTHPORT EMG DWELLINGS