PUBLIC MEETING MAP
WAKE & JOHNSTON COUNTIES

PROJECT WBS No. 42346.1.1 / TIP No. I-5111 / FED.AID No. IM/NHF-040-4(139)30

I-40 PROPOSED WIDENING FROM I-440 (EXIT 301) TO NC-42 INTERCHANGE (EXIT 312)
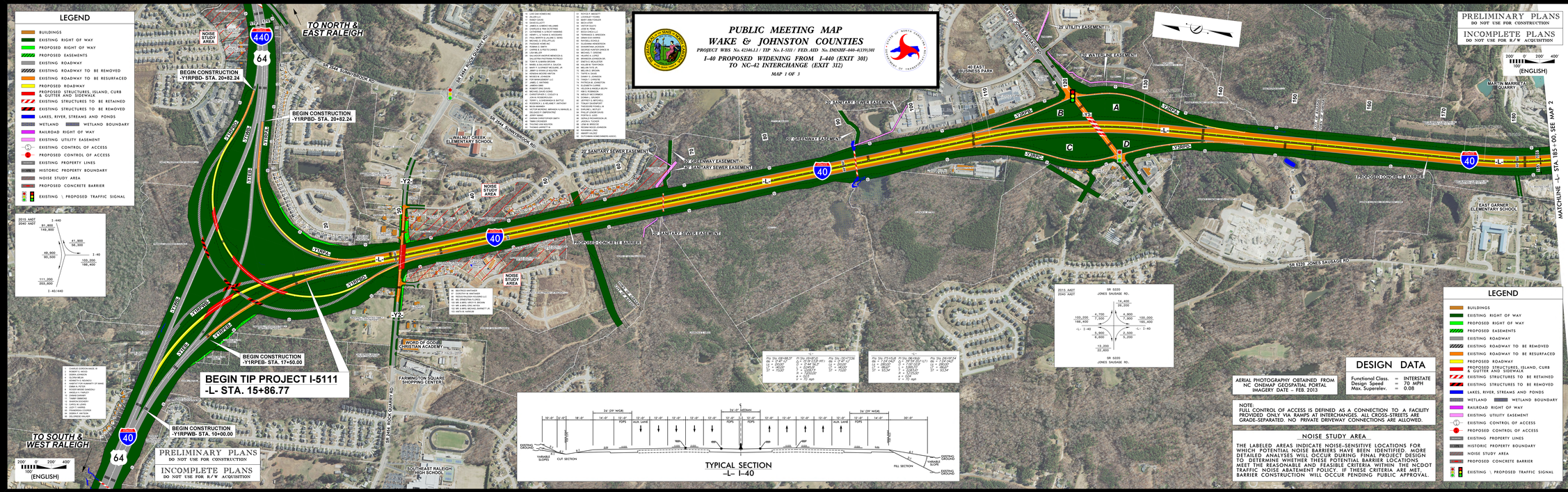
MAP 1 OF 3