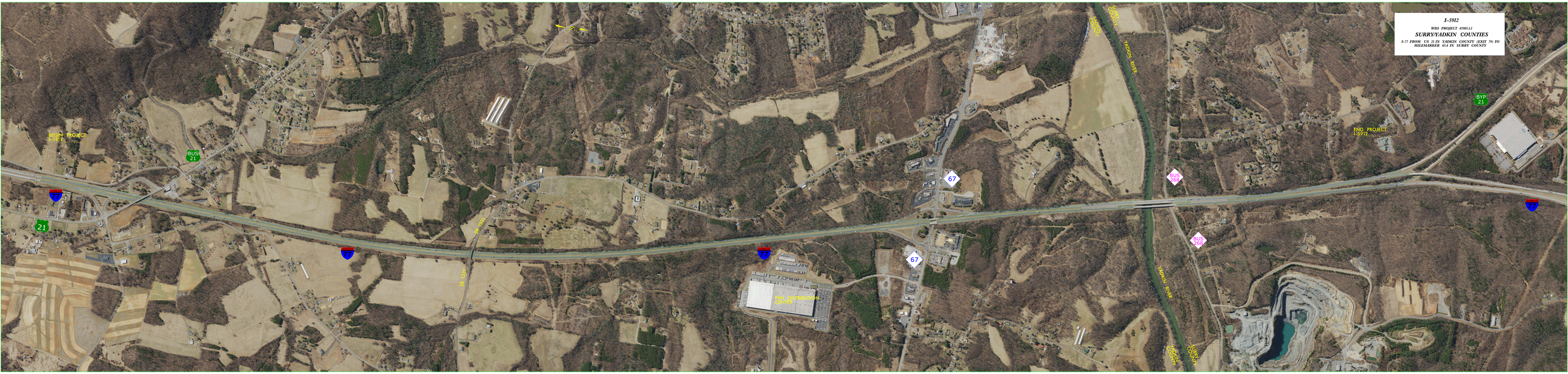
I-5912
WBS PROJECT 45905.1.1
SURRY/YADKIN COUNTIES
I-77 FROM US 21 IN YADKIN COUNTY (EXIT 70) TO
MILEMARKER 83.4 IN SURRY COUNTY
BEGIN PROJECT
I-5912
END PROJECT
I-5912
BUS
21
BYP
21
21
77
67
SR 1131
YADKIN RIVER
YADKIN COUNTY
SURRY COUNTY
END CONSTRUCTION
I-5912