PUBLIC MEETING MAP

SEPTEMBER 2020

PROJECT WBS 49067.1.1 (I-6064)

ROBESON COUNTY
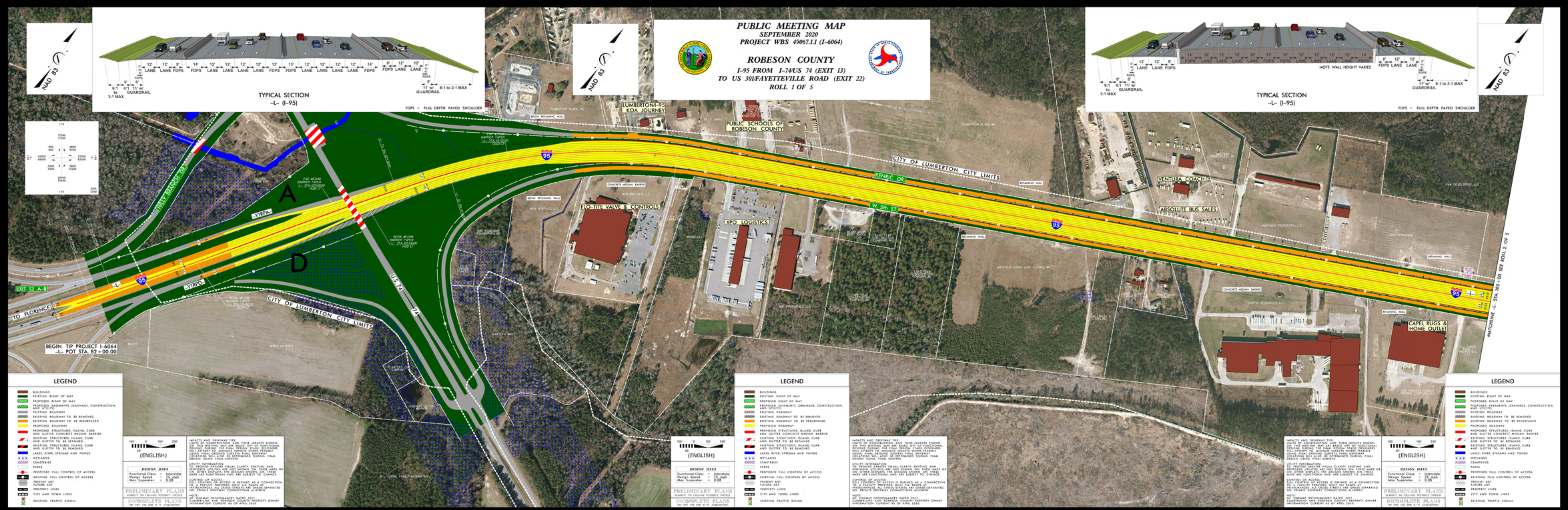
I-95 FROM I-74/US 74 (EXIT 13)
TO US 301/FAYETTEVILLE ROAD (EXIT 22)
ROLL 1 OF 5