TRANSPORTATION CORRIDOR OFFICIAL MAP

WBS 34409.1.1 (R-2247)

FORSYTH COUNTY

WINSTON-SALEM NORTHERN BELTWAY
US 158 NORTH TO US 52

ROLL 2 OF 6

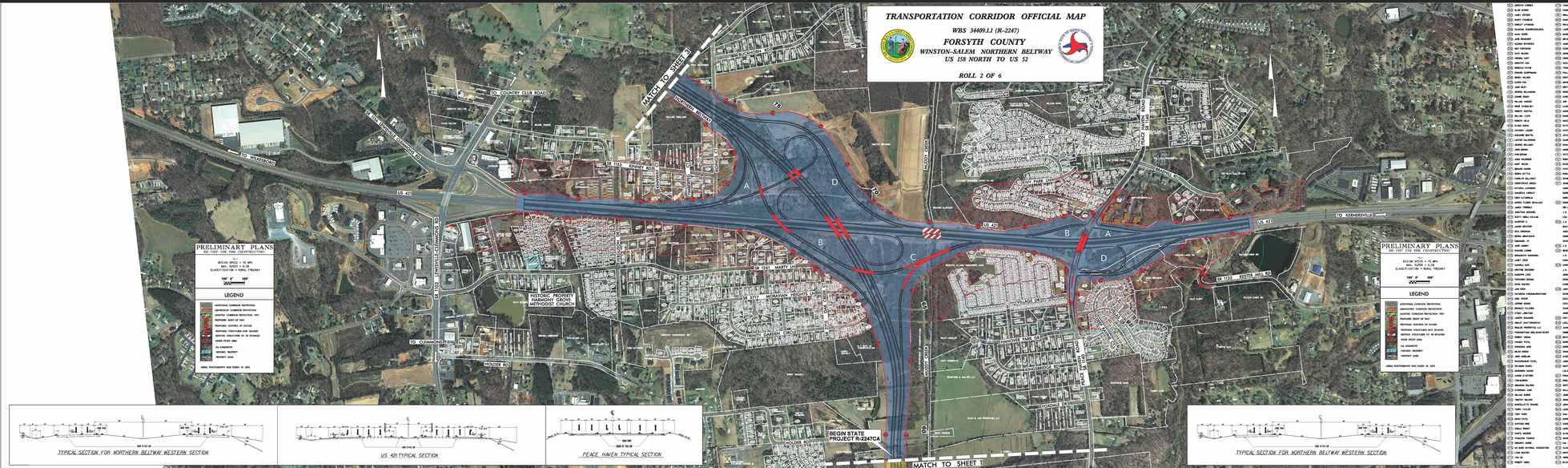
MATCH TO SHEET 2
MATCH TO SHEET 1
BEGIN STATE PROJECT R-2247CA
TO COUNTRY CLUB ROAD
TO HALLSBORO
TO CLEMMONS
TO KERNERSVILLE
HOUSE ROAD
HOUSE RD
HOUSE CREEK
HOUSE CREEK RD
HOUSE CREEK CIRCLE
HOUSE CREEK DR
HOUSE CREEK CT
HOUSE CREEK PL
HOUSE CREEK WAY
HOUSE CREEK LN
HOUSE CREEK TRL
HOUSE CREEK CV
HOUSE CREEK PKWY
HOUSE CREEK TER