PUBLIC MEETING MAP
PROJECT 34409.1.1 (R-2247EB)
FORSYTH COUNTY
WINSTON - SALEM
NORTHERN BELTWAY

OCTOBER 27, 2015

SHEET 1 OF 2

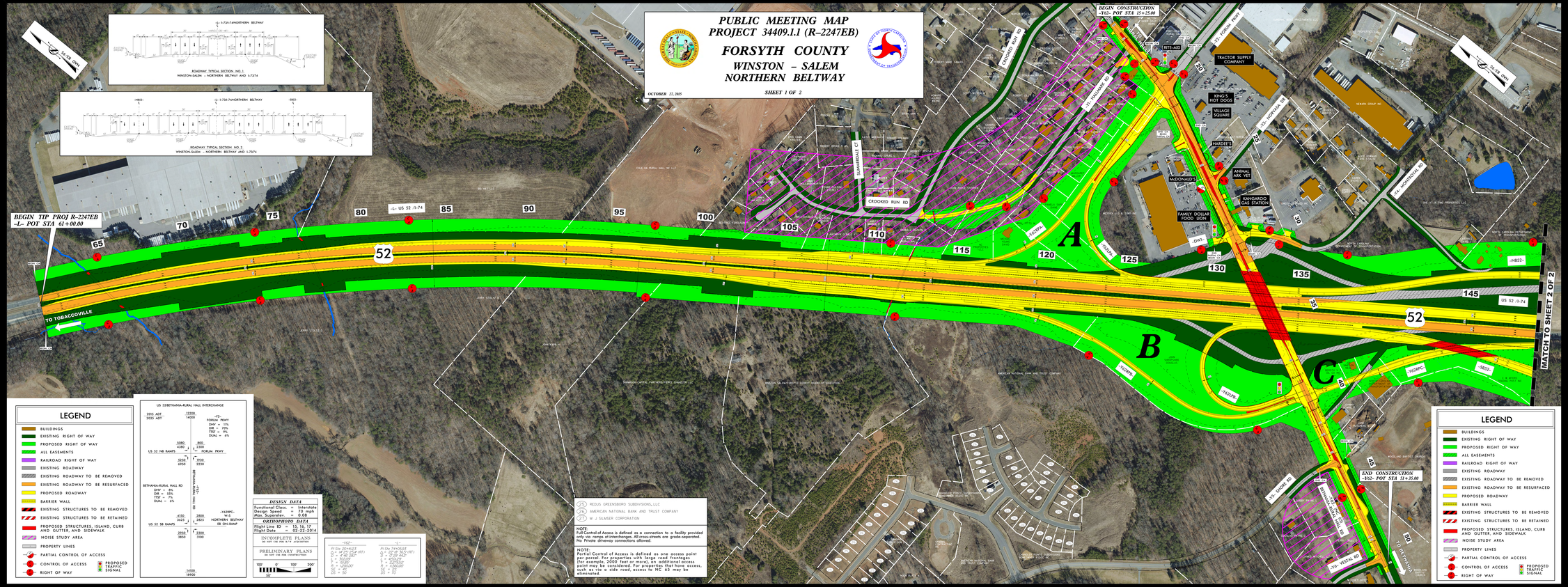
BEGIN TIP PROJ R-2247EB
-L- POT STA 61+00.00
TO TOBACCOVILLE
-L- US 52 /I-74
US 52 /I-74
MATCH TO SHEET 2 OF 2
BEGIN CONSTRUCTION
-Y62- POT STA 15+25.00
END CONSTRUCTION
-Y6- POT STA 51+35.00
CROOKED RUN RD
TRACTOR SUPPLY COMPANY
RITE-AID
KING'S HOT DOGS
VILLAGE SQUARE
HARDEE'S
MCDONALD'S
ANIMAL ARK VET
KANGAROO GAS STATION
FAMILY DOLLAR FOOD LION
BETHANIA-RURAL HALL RD
-Y6- VESTAL RD
A
B
C
-L-
-Y62-
-Y62PC-
-Y62PR-
-Y62SR-
-Y62AR-
-Y62AR-
-Y6-
-Y6PR-
-Y6PC-
-Y6SR-
-Y62PC-
-Y62SR-
-Y62PR-
-Y62AR-
-Y62PR-
-Y62AR-
-Y62PR-
-Y62A