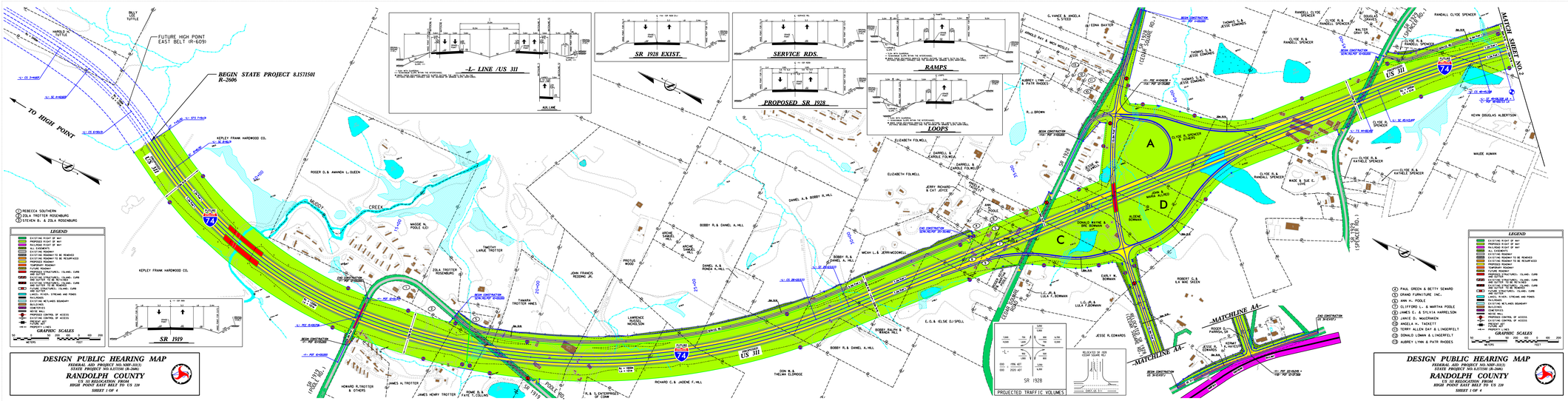
DESIGN PUBLIC HEARING MAP
FEDERAL AID PROJECT NO.NHP-3803
STATE PROJECT NO.8.1571501 (R-2606)
RANDOLPH COUNTY
US 311 RELOCATION FROM
HIGH POINT EAST BELT TO US 220
SHEET 1 OF 4
REGIN STATE PROJECT 8.1571501
R-2606
TO HIGH POINT
FUTURE HIGH POINT EAST BELT (R-6091)
US 311
SR 1928
SR 1919
-L- LINE /US 311
SR 1928 EXIST.
SERVICE RDS.
PROPOSED SR 1928
RAMPS
LOOPS
LEGEND
GRAPHIC SCALES
PROJECTED TRAFFIC VOLUMES
MATCHLINE -AA-
MATCH SHEET NO. 2
A
C
D
REBECCA SOUTHERN
ZOLA TROTTER ROSENBURG
STEVEN B. & ZOLA ROSENBURG
PAUL GREEN & BETTY SEWARD
GRAND FURNITURE INC.
WM. H. POOLE
CLIFFORD L. & MARTHA POOLE
JAMES E. & SYLVIA HARRELSON
JANICE D. MACHOREK
ANGELA M. TADDETT
TERRY ALLEN DAY & LINDERFELT
DONALD LOWIN & LINDERFELT
AUBREY LYNN & PATR RHODES