COMBINED PUBLIC HEARING MAP

STATE PROJECT 35748.1.1
F.A. Project BRNHS-0017(85)
TIP PROJECT R-4467

PERQUIMANS COUNTY

US 17 BUSINESS / NC 37 (NORTH CHURCH STREET) FROM SOUTH OF PERQUIMANS RIVER BRIDGE TO NC 37 INCLUDING THE REPLACEMENT OF BRIDGE NO. 8

ALTERNATIVE B – 15' SWING SPAN BRIDGE

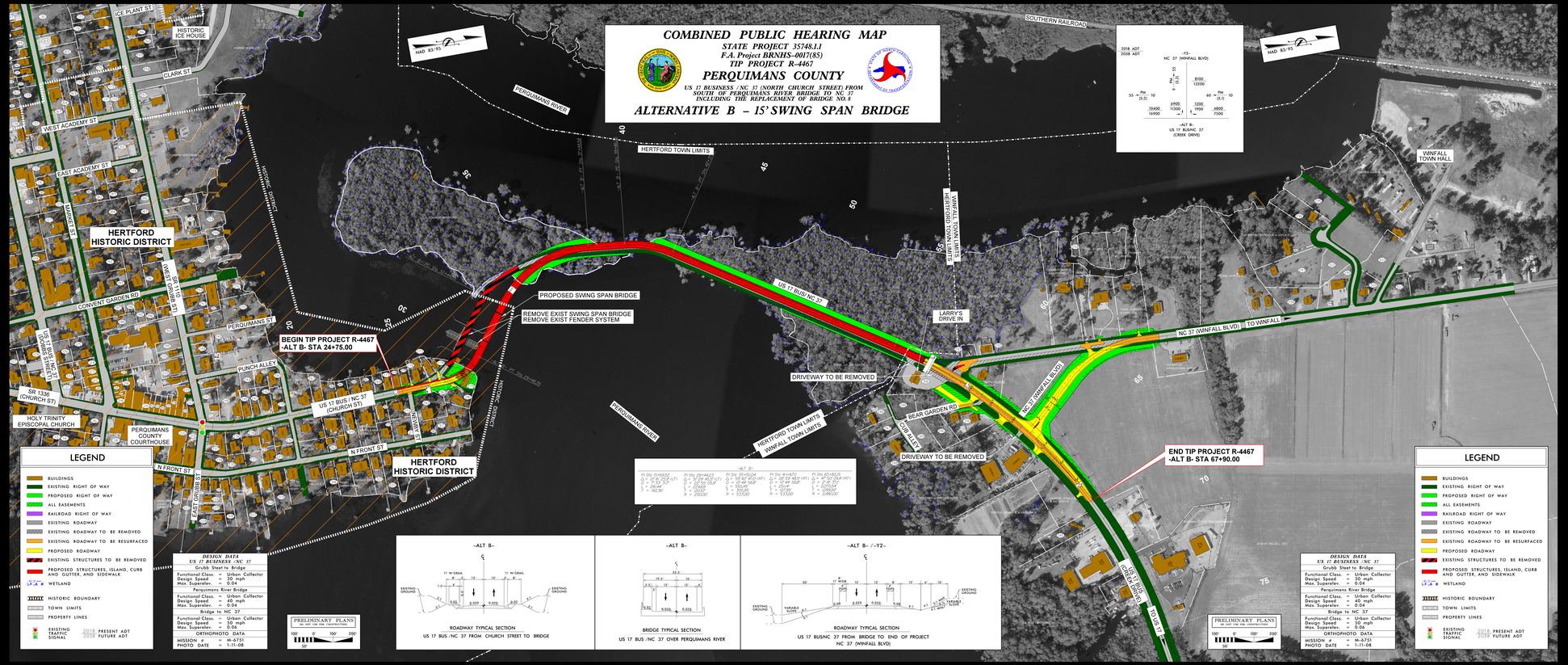

LEGEND

- BUILDINGS
- EXISTING RIGHT OF WAY
- PROPOSED RIGHT OF WAY
- ALL EASEMENTS
- RAILROAD RIGHT OF WAY
- EXISTING ROADWAY
- EXISTING ROADWAY TO BE REMOVED
- EXISTING ROADWAY TO BE RESURFACED
- PROPOSED ROADWAY
- EXISTING STRUCTURES TO BE REMOVED
- PROPOSED STRUCTURES, ISLAND, CURB AND GUTTER, AND SIDEWALK
- WETLAND
- HISTORIC BOUNDARY
- TOWN LIMITS
- PROPERTY LINES
- EXISTING TRAFFIC SIGNAL — 2018 PRESENT ADT / 2038 FUTURE ADT

DESIGN DATA

ES 17 BUSINESS / NC 37

Grubb Street to Bridge	
Functional Class.	= Urban Collector
Design Speed.	= 30 mph
Max. Superelev.	= 0.04
Perquimans River Bridge	
Functional Class.	= Urban Collector
Design Speed.	= 30 mph
Max. Superelev.	= 0.04
Bridge to NC 37	
Functional Class.	= Urban Collector
Design Speed.	= 30 mph
Max. Superelev.	= 0.04
ORTHOPHOTO DATA	
MISSION #	= M-4751
PHOTO DATE	= 1-11-08

LEGEND

- BUILDINGS
- EXISTING RIGHT OF WAY
- PROPOSED RIGHT OF WAY
- ALL EASEMENTS
- RAILROAD RIGHT OF WAY
- EXISTING ROADWAY
- EXISTING ROADWAY TO BE REMOVED
- EXISTING ROADWAY TO BE RESURFACED
- PROPOSED ROADWAY
- EXISTING STRUCTURES TO BE REMOVED
- PROPOSED STRUCTURES, ISLAND, CURB AND GUTTER, AND SIDEWALK
- WETLAND
- HISTORIC BOUNDARY
- TOWN LIMITS
- PROPERTY LINES
- EXISTING TRAFFIC SIGNAL — 2018 PRESENT ADT / 2038 FUTURE ADT

DESIGN DATA

ES 17 BUSINESS / NC 37

Grubb Street to Bridge	
Functional Class.	= Urban Collector
Design Speed.	= 30 mph
Max. Superelev.	= 0.04
Perquimans River Bridge	
Functional Class.	= Urban Collector
Design Speed.	= 30 mph
Max. Superelev.	= 0.04
Bridge to NC 37	
Functional Class.	= Urban Collector
Design Speed.	= 30 mph
Max. Superelev.	= 0.04
ORTHOPHOTO DATA	
MISSION #	= M-4751
PHOTO DATE	= 1-11-08

COMBINED PUBLIC HEARING MAP
STATE PROJECT 35748.1.1
F.A. Project BRNHS-0017(85)
TIP PROJECT R-4467
PERQUIMANS COUNTY
US 17 BUSINESS / NC 37 (NORTH CHURCH STREET) FROM SOUTH OF PERQUIMANS RIVER BRIDGE TO NC 37 INCLUDING THE REPLACEMENT OF BRIDGE NO. 8
ALTERNATIVE B – 15' SWING SPAN BRIDGE