

PROJECT: 17BP.1.R.61 REFERENCE: SF-930012

STATE OF NORTH CAROLINA
DEPARTMENT OF TRANSPORTATION
DIVISION OF HIGHWAYS
GEOTECHNICAL ENGINEERING UNIT

STATE	STATE PROJECT REFERENCE NO.	SHEET NO.	TOTAL SHEETS
N.C.	SF-930012	1	6

CONTENTS

<u>SHEET NO.</u>	<u>DESCRIPTION</u>
1	TITLE SHEET
2	LEGEND
3	SITE PLAN
4	PROFILE
5-6	BORE LOGS

STRUCTURE SUBSURFACE INVESTIGATION

COUNTY WASHINGTON
 PROJECT DESCRIPTION BRIDGE NO.12 ON SR 1301
OVER BEAVER DAM BRANCH AT -L- STA.13+88

SITE DESCRIPTION _____

CAUTION NOTICE

THE SUBSURFACE INFORMATION AND THE SUBSURFACE INVESTIGATION ON WHICH IT IS BASED WERE MADE FOR THE PURPOSE OF STUDY, PLANNING AND DESIGN, AND NOT FOR CONSTRUCTION OR PAY PURPOSES. THE VARIOUS FIELD BORING LOGS, ROCK CORES AND SOIL TEST DATA AVAILABLE MAY BE REVIEWED OR INSPECTED IN RALEIGH BY CONTACTING THE N. C. DEPARTMENT OF TRANSPORTATION, GEOTECHNICAL ENGINEERING UNIT AT 1919 TOT-6850. THE SUBSURFACE PLANS AND REPORTS, FIELD BORING LOGS, ROCK CORES AND SOIL TEST DATA ARE NOT PART OF THE CONTRACT.

GENERAL SOIL AND ROCK STRATA DESCRIPTIONS AND INDICATED BOUNDARIES ARE BASED ON A GEOTECHNICAL INTERPRETATION OF ALL AVAILABLE SUBSURFACE DATA AND MAY NOT NECESSARILY REFLECT THE ACTUAL SUBSURFACE CONDITIONS BETWEEN BORINGS OR BETWEEN SAMPLED STRATA WITHIN THE BOREHOLE. THE LABORATORY SAMPLE DATA AND THE IN SITU (IN-PLACE) TEST DATA CAN BE RELIED ON ONLY TO THE DEGREE OF RELIABILITY INHERENT IN THE STANDARD TEST METHOD. THE OBSERVED WATER LEVELS OR SOIL MOISTURE CONDITIONS INDICATED IN THE SUBSURFACE INVESTIGATIONS ARE AS RECORDED AT THE TIME OF THE INVESTIGATION. THESE WATER LEVELS OR SOIL MOISTURE CONDITIONS MAY VARY CONSIDERABLY WITH TIME ACCORDING TO CLIMATIC CONDITIONS INCLUDING TEMPERATURES, PRECIPITATION AND WIND, AS WELL AS OTHER NON-CLIMATIC FACTORS.

THE BIDDER OR CONTRACTOR IS CAUTIONED THAT DETAILS SHOWN ON THE SUBSURFACE PLANS ARE PRELIMINARY ONLY AND IN MANY CASES THE FINAL DESIGN DETAILS ARE DIFFERENT. FOR BIDDING AND CONSTRUCTION PURPOSES, REFER TO THE CONSTRUCTION PLANS AND DOCUMENTS FOR FINAL DESIGN INFORMATION ON THIS PROJECT. THE DEPARTMENT DOES NOT WARRANT OR GUARANTEE THE SUFFICIENCY OR ACCURACY OF THE INVESTIGATION MADE, NOR THE INTERPRETATIONS MADE, OR OPINION OF THE DEPARTMENT AS TO THE TYPE OF MATERIALS AND CONDITIONS TO BE ENCOUNTERED. THE BIDDER OR CONTRACTOR IS CAUTIONED TO MAKE SUCH INDEPENDENT SUBSURFACE INVESTIGATIONS AS HE DEEMS NECESSARY TO SATISFY HIMSELF AS TO CONDITIONS TO BE ENCOUNTERED ON THE PROJECT. THE CONTRACTOR SHALL HAVE NO CLAIM FOR ADDITIONAL COMPENSATION OR FOR AN EXTENSION OF TIME FOR ANY REASON RESULTING FROM THE ACTUAL CONDITIONS ENCOUNTERED AT THE SITE DIFFERING FROM THOSE INDICATED IN THE SUBSURFACE INFORMATION.

NOTES:
 1. THE INFORMATION CONTAINED HEREIN IS NOT IMPLIED OR GUARANTEED BY THE N. C. DEPARTMENT OF TRANSPORTATION AS ACCURATE NOR IS IT CONSIDERED PART OF THE PLANS, SPECIFICATIONS OR CONTRACT FOR THE PROJECT.
 2. BY HAVING REQUESTED THIS INFORMATION, THE CONTRACTOR SPECIFICALLY WAIVES ANY CLAIMS FOR INCREASED COMPENSATION OR EXTENSION OF TIME BASED ON DIFFERENCES BETWEEN THE CONDITIONS INDICATED HEREIN AND THE ACTUAL CONDITIONS AT THE PROJECT SITE.

PERSONNEL
SUMMIT PERSONNEL

INVESTIGATED BY D.N. ARGENBRIGHT
 DRAWN BY C.P. TURNER
 CHECKED BY D.N. ARGENBRIGHT
 SUBMITTED BY D.N. ARGENBRIGHT
 DATE OCTOBER 2014



DocuSigned by:
D. N. Argenbright 10/23/2014
 SIGNATURE DATE

NORTH CAROLINA DEPARTMENT OF TRANSPORTATION DIVISION OF HIGHWAYS GEOTECHNICAL ENGINEERING UNIT SUBSURFACE INVESTIGATION

SOIL AND ROCK LEGEND, TERMS, SYMBOLS, AND ABBREVIATIONS

Main content area containing SOIL DESCRIPTION, GRADATION, ROCK DESCRIPTION, TERMS AND DEFINITIONS, SOIL LEGEND AND AASHTO CLASSIFICATION, CONSISTENCY OR DENSENESS, TEXTURE OR GRAIN SIZE, SOIL MOISTURE - CORRELATION OF TERMS, PLASTICITY, COLOR, MISCELLANEOUS SYMBOLS, RECOMMENDATION SYMBOLS, ABBREVIATIONS, EQUIPMENT USED ON SUBJECT PROJECT, FRACTURE SPACING, BEDDING, INDURATION, and NOTES.

SKEW = 90°

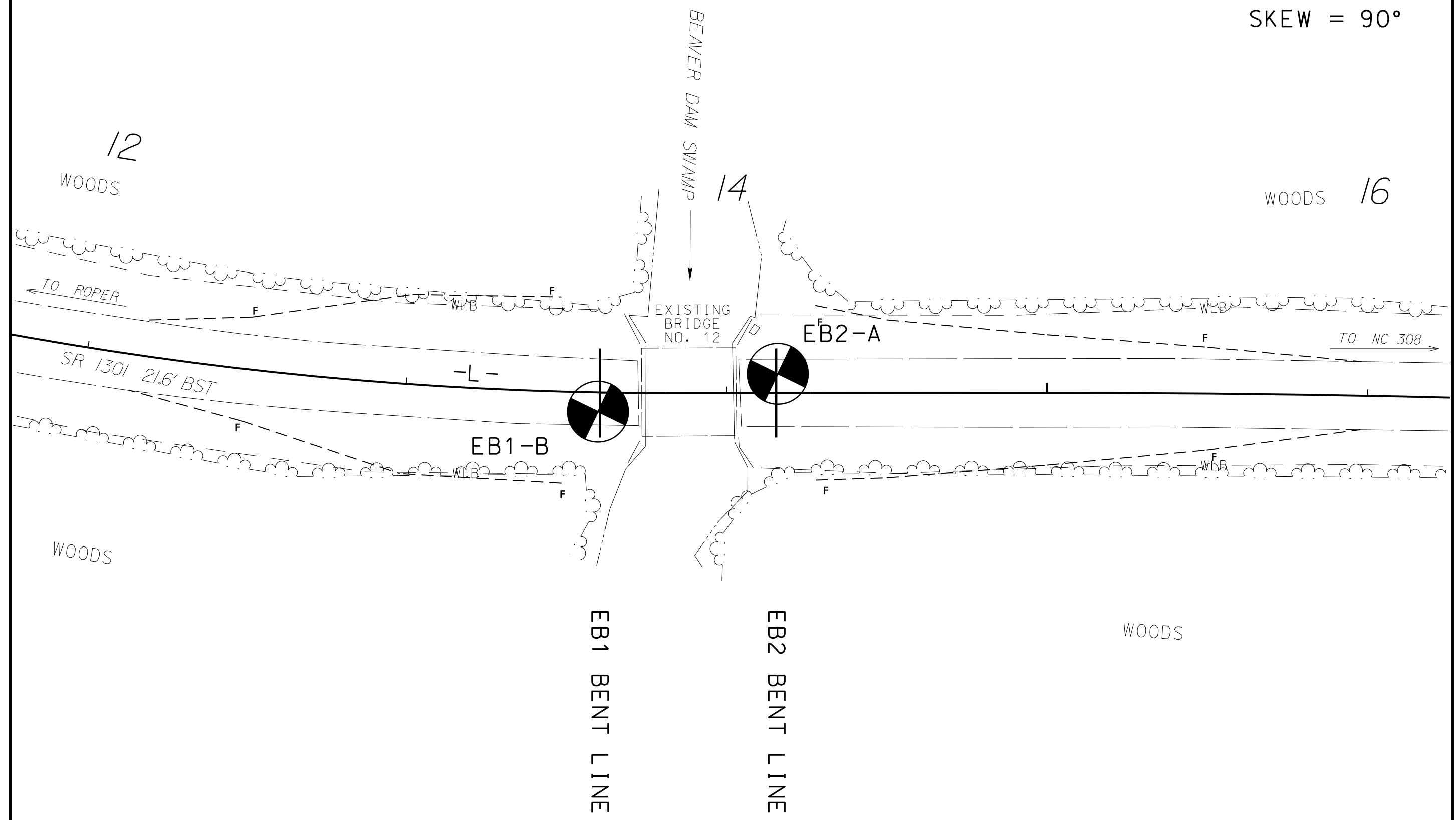
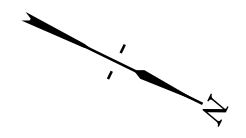

PROFILE THROUGH BORINGS PROJECTED ALONG -L-

VE = 2.0 30

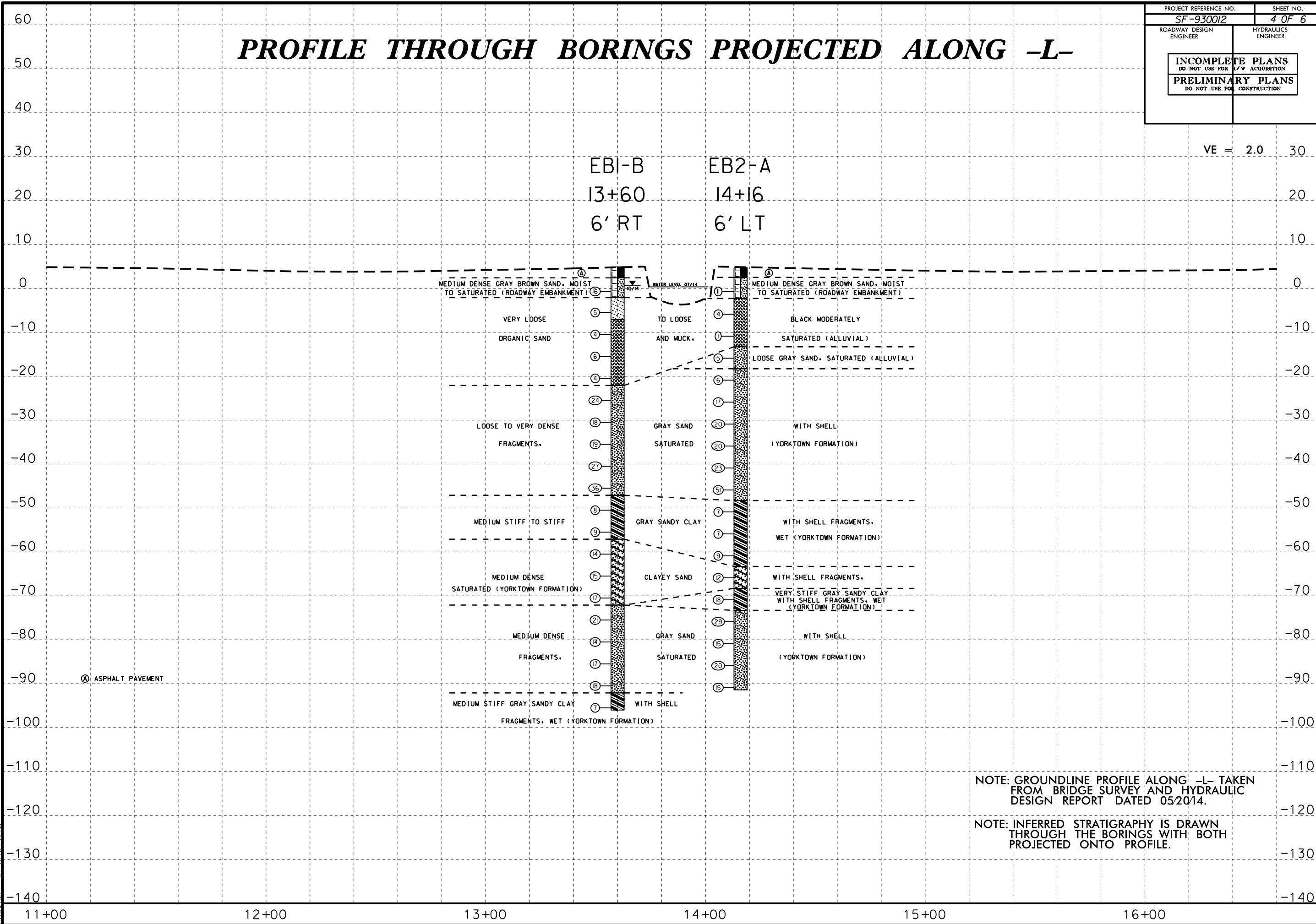

NOTE: GROUNDLINE PROFILE ALONG -L- TAKEN FROM BRIDGE SURVEY AND HYDRAULIC DESIGN REPORT DATED 05/2014.

NOTE: INFERRED STRATIGRAPHY IS DRAWN THROUGH THE BORINGS WITH BOTH PROJECTED ONTO PROFILE.

5/14/99
 22-OCT-2014 16:43
 L:\ERON\Greenville_Inv\Investigation\TIP\SF930012_GEO_BROG0012_GEO_BROG-12.GTM.dgn
 AT 11:27:30



NCDOT GEOTECHNICAL ENGINEERING UNIT BORELOG REPORT

WBS 17BP.1.R.61	TIP SF-930012	COUNTY WASHINGTON	GEOLOGIST Brett Smith
SITE DESCRIPTION BRIDGE NO. 12 ON -L- (SR 1301) OVER BEAVER DAM CREEK			GROUND WTR (ft)
BORING NO. EB1-B	STATION 13+60	OFFSET 6 ft RT	ALIGNMENT -L-
COLLAR ELEV. 4.9 ft	TOTAL DEPTH 100.9 ft	NORTHING 785,518	EASTING 2,703,438
DRILL RIG/HAMMER EFF./DATE SUM3359 CME-450 85% 08/15/2013		DRILL METHOD Mud Rotary	HAMMER TYPE Automatic
DRILLER Contract Driller	START DATE 10/01/14	COMP. DATE 10/01/14	SURFACE WATER DEPTH N/A

WBS 17BP.1.R.61	TIP SF-930012	COUNTY WASHINGTON	GEOLOGIST Brett Smith
SITE DESCRIPTION BRIDGE NO. 12 ON -L- (SR 1301) OVER BEAVER DAM CREEK			GROUND WTR (ft)
BORING NO. EB1-B	STATION 13+60	OFFSET 6 ft RT	ALIGNMENT -L-
COLLAR ELEV. 4.9 ft	TOTAL DEPTH 100.9 ft	NORTHING 785,518	EASTING 2,703,438
DRILL RIG/HAMMER EFF./DATE SUM3359 CME-450 85% 08/15/2013		DRILL METHOD Mud Rotary	HAMMER TYPE Automatic
DRILLER Contract Driller	START DATE 10/01/14	COMP. DATE 10/01/14	SURFACE WATER DEPTH N/A

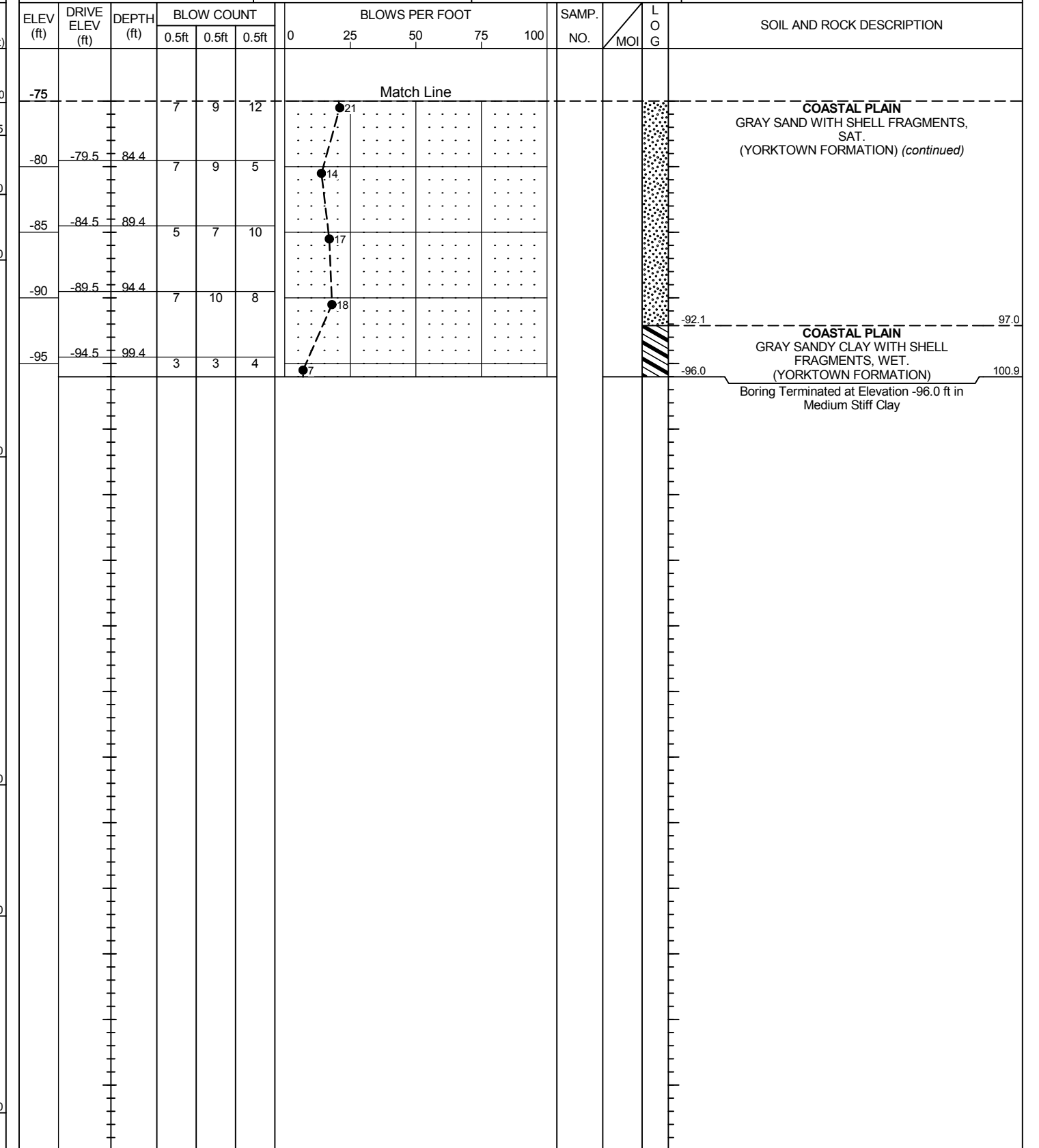
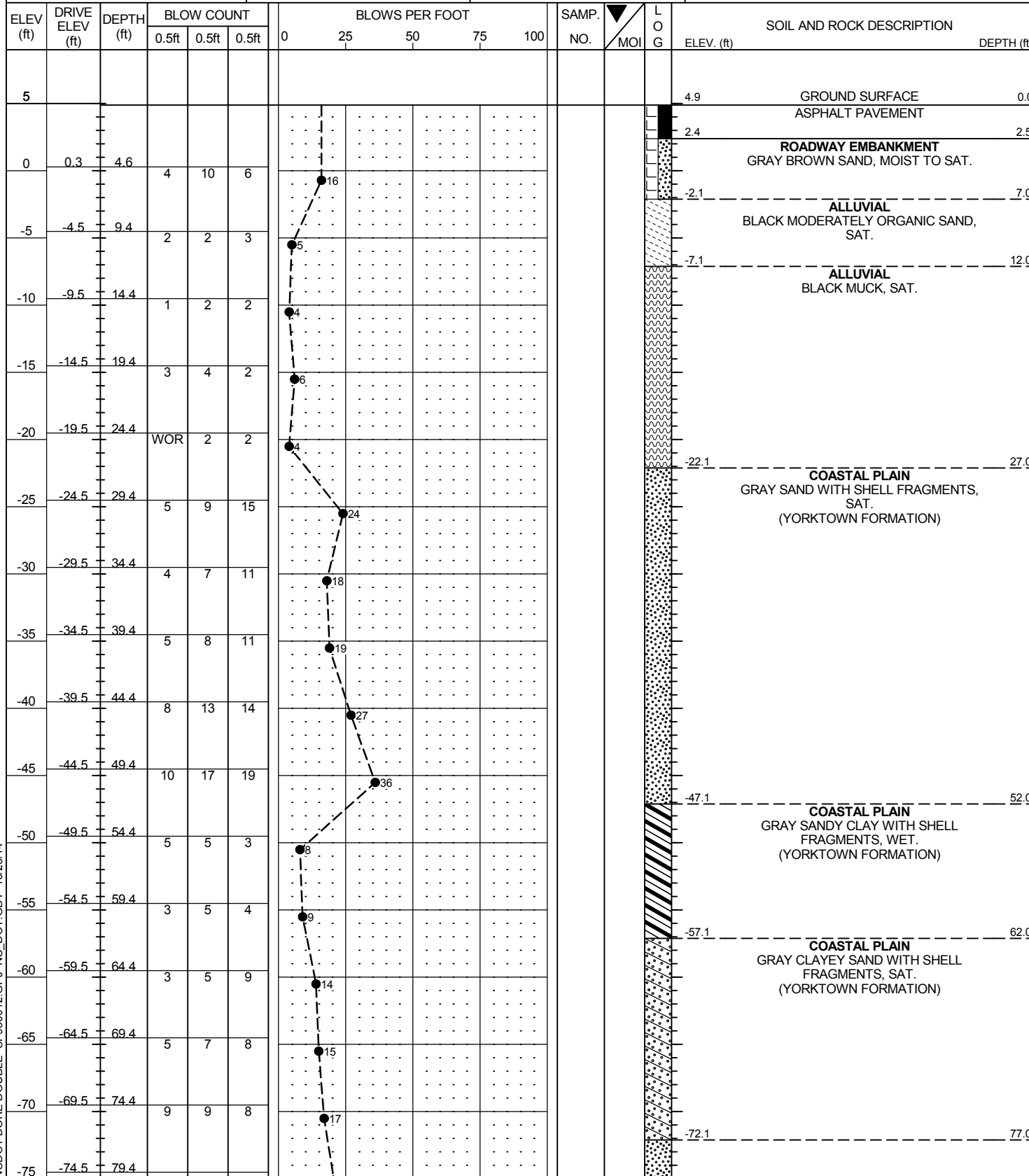

NCDOT BORE DOUBLE SF930012.GPJ NC_DOT_GDT 10/23/14



NCDOT GEOTECHNICAL ENGINEERING UNIT

BORELOG REPORT

WBS 17BP.1.R.61	TIP SF-930012	COUNTY WASHINGTON	GEOLOGIST Brett Smith
SITE DESCRIPTION BRIDGE NO. 12 ON -L- (SR 1301) OVER BEAVER DAM CREEK			GROUND WTR (ft)
BORING NO. EB2-A	STATION 14+16	OFFSET 6 ft LT	ALIGNMENT -L-
COLLAR ELEV. 4.7 ft	TOTAL DEPTH 96.1 ft	NORTHING 785,563	EASTING 2,703,403
DRILL RIG/HAMMER EFF./DATE SUM3359 CME-450 85% 08/15/2013		DRILL METHOD Mud Rotary	HAMMER TYPE Automatic
DRILLER Contract Driller	START DATE 10/02/14	COMP. DATE 10/02/14	SURFACE WATER DEPTH N/A

WBS 17BP.1.R.61	TIP SF-930012	COUNTY WASHINGTON	GEOLOGIST Brett Smith
SITE DESCRIPTION BRIDGE NO. 12 ON -L- (SR 1301) OVER BEAVER DAM CREEK			GROUND WTR (ft)
BORING NO. EB2-A	STATION 14+16	OFFSET 6 ft LT	ALIGNMENT -L-
COLLAR ELEV. 4.7 ft	TOTAL DEPTH 96.1 ft	NORTHING 785,563	EASTING 2,703,403
DRILL RIG/HAMMER EFF./DATE SUM3359 CME-450 85% 08/15/2013		DRILL METHOD Mud Rotary	HAMMER TYPE Automatic
DRILLER Contract Driller	START DATE 10/02/14	COMP. DATE 10/02/14	SURFACE WATER DEPTH N/A

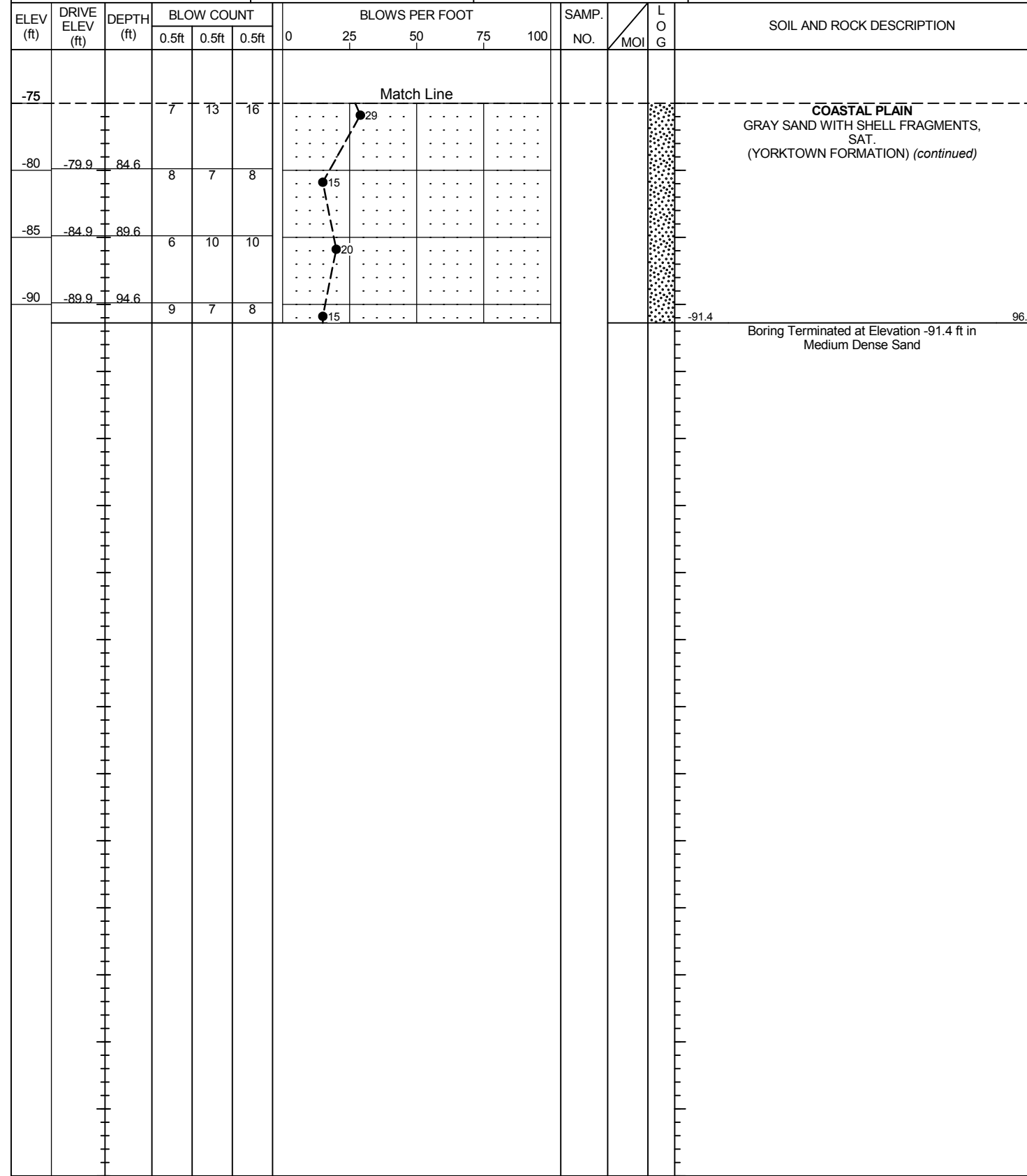
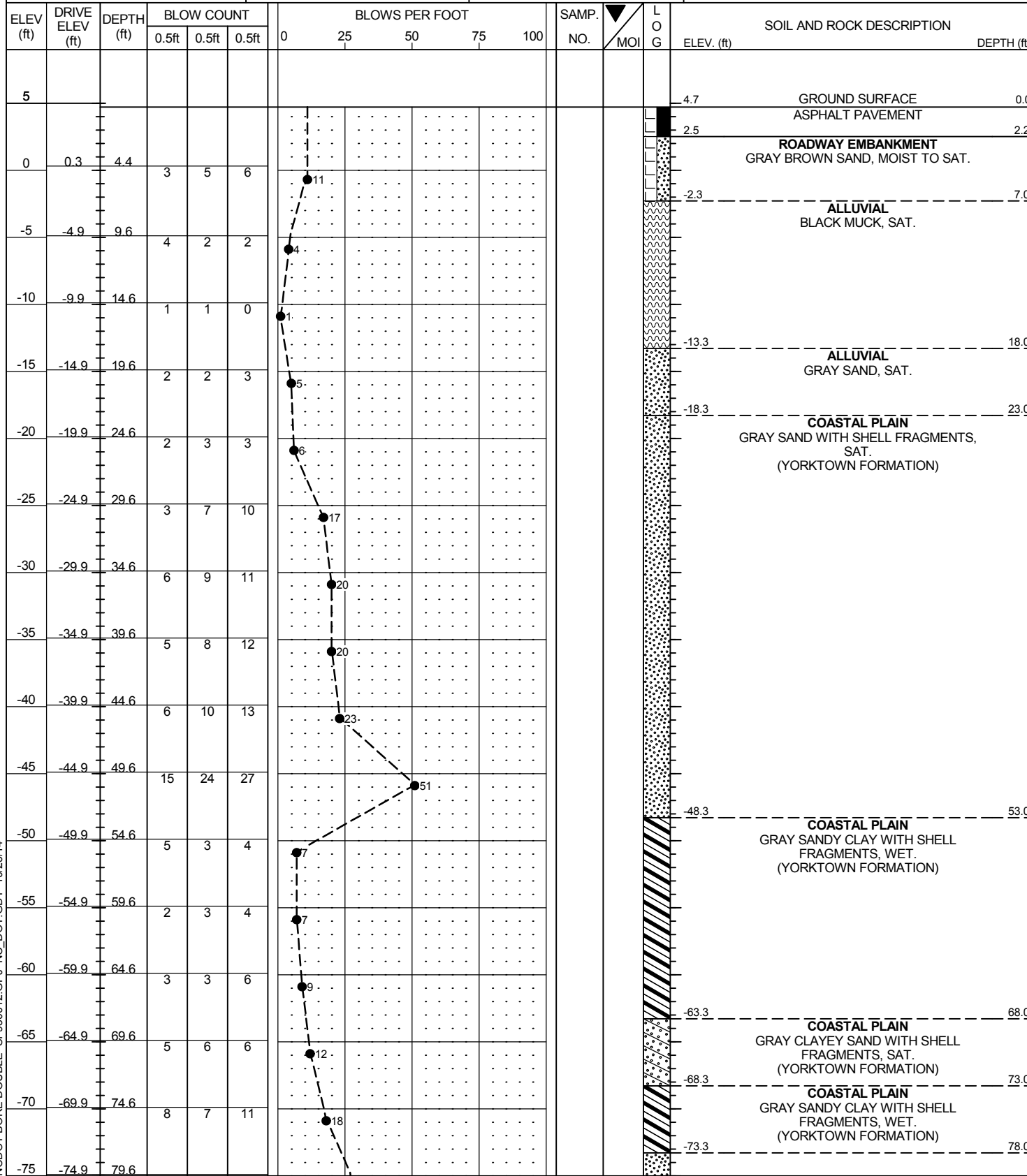

NCDOT BORE DOUBLE SF930012.GPJ NC_DOT_GDT 10/23/14