

STATE	STATE PROJECT REFERENCE NO.	SHEET NO.	TOTAL SHEETS
N.C.	1SP.10281.18	1	
STATE PROJ. NO.	F.A. PROJ. NO.	DESCRIPTION	
1SP.10281.18		PE, CONST.	

STATE OF NORTH CAROLINA
DIVISION OF HIGHWAYS

DARE COUNTY

LOCATION: NC 12 (N. VIRGINIA DARE TRAIL) AT
SR 1206 (KITTY HAWK RD.)

TYPE OF WORK: SANDGAG INSTALLATION,
BERM CONSTRUCTION & RESURFACING

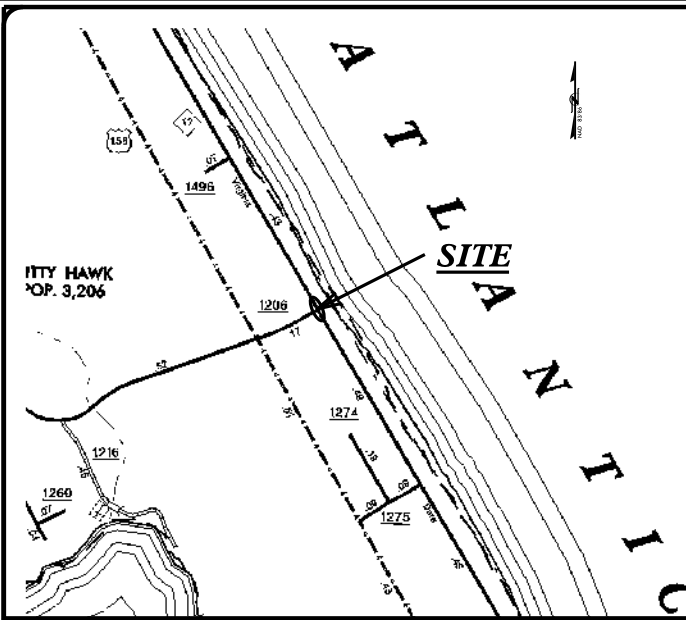

VICINITY MAP

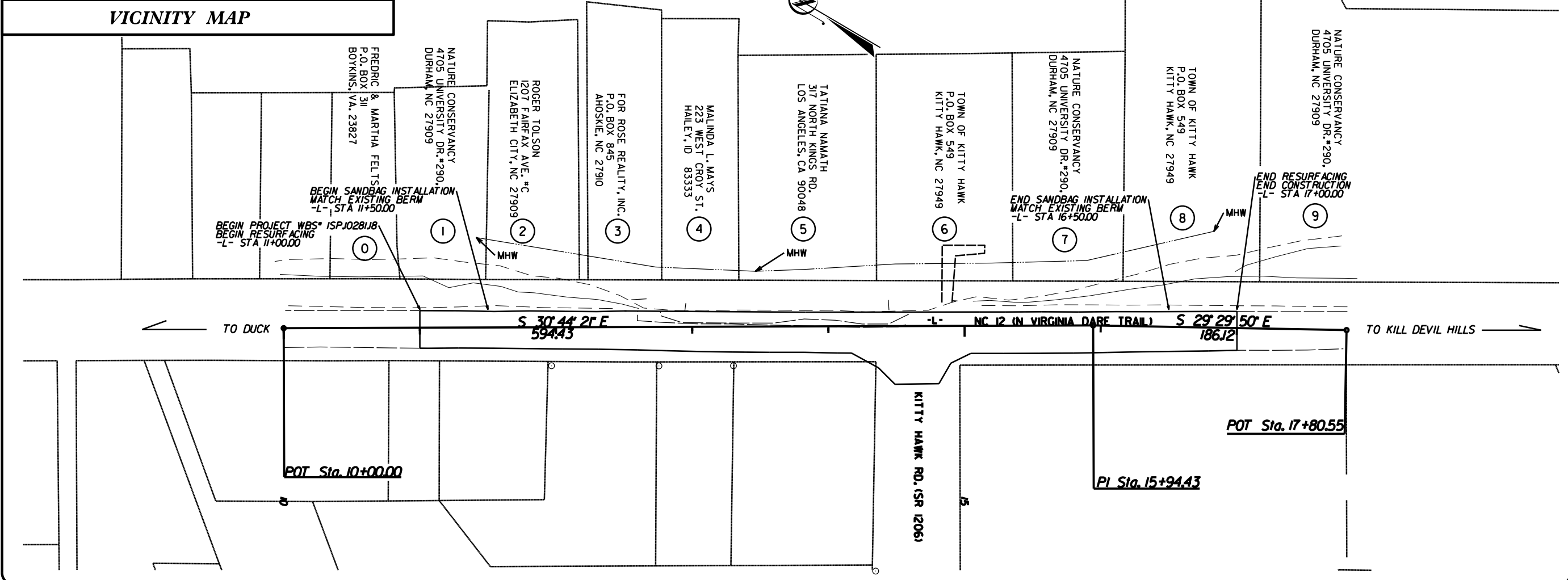

WBS ELEMENT: 1SP.10281.18

CONTRACT: DA00254

NTS

PROJECT LENGTH

LENGTH STATE PROJECT 1SP.10281.18 = 0.114 MILES

Prepared in the Office of:
DIVISION OF HIGHWAYS
113 Airport Dr., Edenton NC, 27932

2012 STANDARD SPECIFICATIONS

RIGHT OF WAY DATE:

LETTING DATE:

W. B. HOBBS, PE
DIVISION PROJECT MANAGER

CHRIS SLACHTA
DIVISION PROPOSAL ENGINEER

ROADWAY DESIGN
ENGINEER

S. P. FENWICK

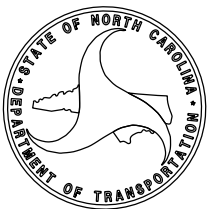

PAVEMENT SCHEDULE

C1	PROP. APPROX. 1½" ASPHALT CONCRETE SURFACE COURSE, TYPE S 9.5B, AT AN AVERAGE RATE OF 168 LBS. PER SQ. YD.
T	EARTH MATERIAL.
U	EXISTING PAVEMENT.

NOTE: PAVEMENT EDGE SLOPES ARE 1:1 UNLESS SHOWN OTHERWISE.

NOTE:

SEE SHEET 2-A FOR SANDBAG DETAIL.

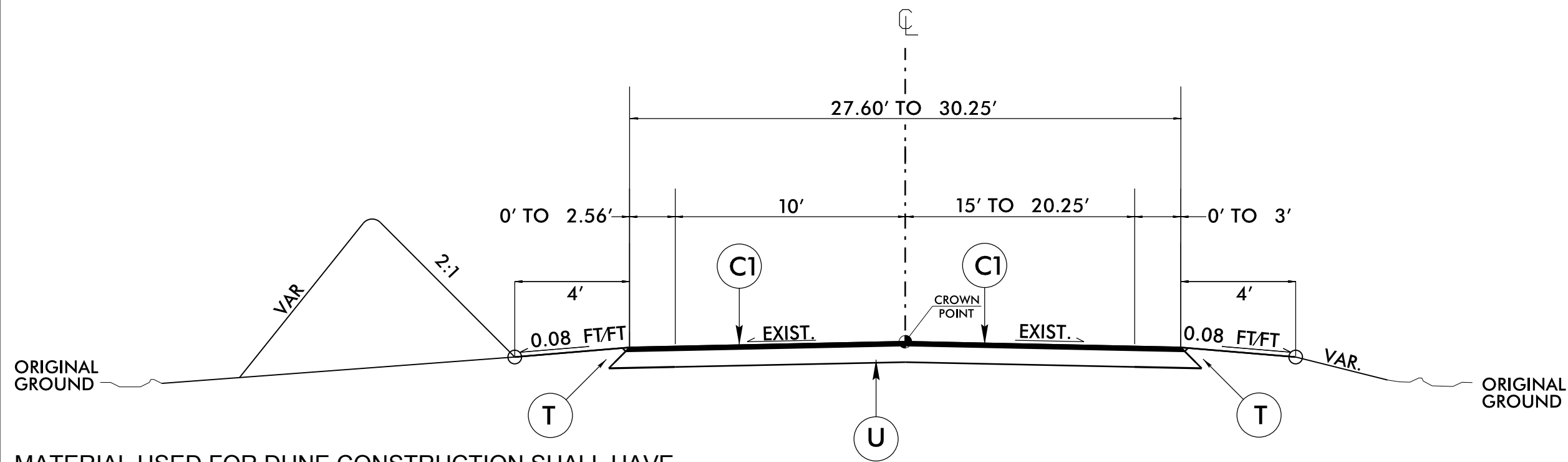

MATERIAL USED FOR DUNE CONSTRUCTION SHALL HAVE BEACH QUALITY CHARACTERISTICS AND SHALL BE APPROVED BY THE ENGINEER PRIOR TO PLACEMENT

TYPICAL SECTION NO. 1
 -L- STA. 11+00 TO -L- STA. 17+00

6/2/99
 I:\WY-2015_08\03...
 C:\Users\...
 ...WASH\nci2sandbags.dgn

PROJECT NO.	SHEET NO.
1SP.10281.18	3

SUMMARY OF QUANTITIES

PROJECT	COUNTY	MAP	ROUTE	DESCRIPTION	TYP	LANES	LANE TYPE	FINAL SURFACE TESTING REQUIRED	WARM MIX ASPHALT REQUIRED	LENGTH	WIDTH	MOBILIZATION	GRADING	BORROW	TEMPORARY SHORING	SURFACE COURSE, S9.5B	ASPHALT BINDER FOR PLANT MIX	TEMPORARY TRAFFIC CONTROL	GENERIC EROSION CONTROL ITEM (15' X 5' X 2' SAND BAGS FILLED IN PLACE)
NO		NO			NO					MI	FT	LS	LS	CY	SF	TONS	TONS	LS	EA
1SP.10281.18	Dare	1	NC 12	MILEPOST 4	1	2	2WU	NO	NO	0.114	28	1	1	4,500	4,000	174	10	1	300.00

ATLANTIC OCEAN

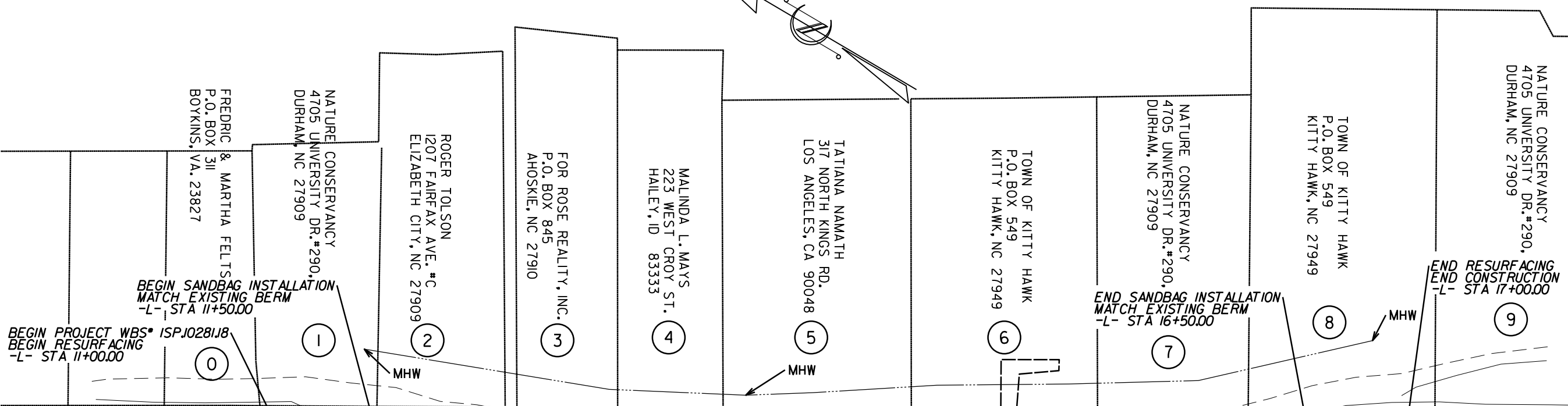
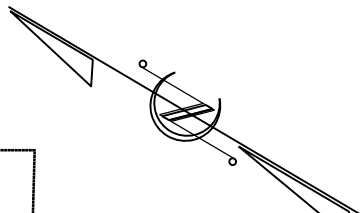

BEGIN PROJECT WBS* ISPJ0281J8
BEGIN RESURFACING
-L- STA 11+00.00

BEGIN SANDBAG INSTALLATION
MATCH EXISTING BERM
-L- STA 11+50.00

END SANDBAG INSTALLATION
MATCH EXISTING BERM
-L- STA 16+50.00

END RESURFACING
END CONSTRUCTION
-L- STA 17+00.00

S 30° 44' 21" E
594.43

-L- NC 12 (N VIRGINIA DARE TRAIL) S 29° 29' 50" E
186.12

POT Sta. 10+00.00

PI Sta. 15+94.43

POT Sta. 17+80.55

KITTY HAWK RD. (SR 1206)

NOTE:
REMOVE TEMPORARY SHORING IMMEDIATELY
AFTER SANDBAG PLACEMENT AND BACKFILLING.

REVISIONS

8/17/99

Q:\JUN-2015_1526
C:\User-3\erwinick\Desks\99\KH - WASH\ISP\10281\8.cd01.sh4.dgn
8/17/99

