

REFERENCE: SF-360029

PROJECT: 17BP.1.R.78

STATE OF NORTH CAROLINA  
DEPARTMENT OF TRANSPORTATION  
DIVISION OF HIGHWAYS  
GEOTECHNICAL ENGINEERING UNIT

**STRUCTURE**  
**SUBSURFACE INVESTIGATION**

COUNTY GATES  
PROJECT DESCRIPTION BRIDGE NO. 29 ON -L- (NC 37)  
OVER BUCKLAND MILL BRANCH

CONTENTS

SHEET NO.	DESCRIPTION
1	TITLE SHEET
2	LEGEND (SOIL & ROCK)
3	SITE PLAN
4	PROFILE
5-6	BORE LOGS

STATE	STATE PROJECT REFERENCE NO.	SHEET NO.	TOTAL SHEETS
N.C.	SF-360029	1	6

CAUTION NOTICE

THE SUBSURFACE INFORMATION AND THE SUBSURFACE INVESTIGATION ON WHICH IT IS BASED WERE MADE FOR THE PURPOSE OF STUDY, PLANNING AND DESIGN, AND NOT FOR CONSTRUCTION OR PAY PURPOSES. THE VARIOUS FIELD BORING LOGS, ROCK CORES AND SOIL TEST DATA AVAILABLE MAY BE REVIEWED OR INSPECTED IN RALEIGH BY CONTACTING THE N. C. DEPARTMENT OF TRANSPORTATION, GEOTECHNICAL ENGINEERING UNIT AT (919) 707-6850. THE SUBSURFACE PLANS AND REPORTS, FIELD BORING LOGS, ROCK CORES AND SOIL TEST DATA ARE NOT PART OF THE CONTRACT.

GENERAL SOIL AND ROCK STRATA DESCRIPTIONS AND INDICATED BOUNDARIES ARE BASED ON A GEOTECHNICAL INTERPRETATION OF ALL AVAILABLE SUBSURFACE DATA AND MAY NOT NECESSARILY REFLECT THE ACTUAL SUBSURFACE CONDITIONS BETWEEN BORINGS OR BETWEEN SAMPLED STRATA WITHIN THE BOREHOLE. THE LABORATORY SAMPLE DATA AND THE IN SITU (IN-PLACE) TEST DATA CAN BE RELIED ON ONLY TO THE DEGREE OF RELIABILITY INHERENT IN THE STANDARD TEST METHOD. THE OBSERVED WATER LEVELS OR SOIL MOISTURE CONDITIONS INDICATED IN THE SUBSURFACE INVESTIGATIONS ARE AS RECORDED AT THE TIME OF THE INVESTIGATION. THESE WATER LEVELS OR SOIL MOISTURE CONDITIONS MAY VARY CONSIDERABLY WITH TIME ACCORDING TO CLIMATIC CONDITIONS INCLUDING TEMPERATURES, PRECIPITATION AND WIND, AS WELL AS OTHER NON-CLIMATIC FACTORS.

THE BIDDER OR CONTRACTOR IS CAUTIONED THAT DETAILS SHOWN ON THE SUBSURFACE PLANS ARE PRELIMINARY ONLY AND IN MANY CASES THE FINAL DESIGN DETAILS ARE DIFFERENT. FOR BIDDING AND CONSTRUCTION PURPOSES, REFER TO THE CONSTRUCTION PLANS AND DOCUMENTS FOR FINAL DESIGN INFORMATION ON THIS PROJECT. THE DEPARTMENT DOES NOT WARRANT OR GUARANTEE THE SUFFICIENCY OR ACCURACY OF THE INVESTIGATION MADE, NOR THE INTERPRETATIONS MADE, OR OPINION OF THE DEPARTMENT AS TO THE TYPE OF MATERIALS AND CONDITIONS TO BE ENCOUNTERED. THE BIDDER OR CONTRACTOR IS CAUTIONED TO MAKE SUCH INDEPENDENT SUBSURFACE INVESTIGATIONS AS HE DEEMS NECESSARY TO SATISFY HIMSELF AS TO CONDITIONS TO BE ENCOUNTERED ON THE PROJECT. THE CONTRACTOR SHALL HAVE NO CLAIM FOR ADDITIONAL COMPENSATION OR FOR AN EXTENSION OF TIME FOR ANY REASON RESULTING FROM THE ACTUAL CONDITIONS ENCOUNTERED AT THE SITE DIFFERING FROM THOSE INDICATED IN THE SUBSURFACE INFORMATION.

- NOTES:
- THE INFORMATION CONTAINED HEREIN IS NOT IMPLIED OR GUARANTEED BY THE N. C. DEPARTMENT OF TRANSPORTATION AS ACCURATE NOR IS IT CONSIDERED PART OF THE PLANS, SPECIFICATIONS OR CONTRACT FOR THE PROJECT.
  - BY HAVING REQUESTED THIS INFORMATION, THE CONTRACTOR SPECIFICALLY WAIVES ANY CLAIMS FOR INCREASED COMPENSATION OR EXTENSION OF TIME BASED ON DIFFERENCES BETWEEN THE CONDITIONS INDICATED HEREIN AND THE ACTUAL CONDITIONS AT THE PROJECT SITE.

PERSONNEL

S.N. ZIMARINO

R.E. SMITH

J.M. EDMONDSON

\_\_\_\_\_

\_\_\_\_\_

\_\_\_\_\_

INVESTIGATED BY T.C. BOTTOMS

DRAWN BY C.J. CORNETTE

CHECKED BY D.N. ARGENBRIGHT

SUBMITTED BY D.N. ARGENBRIGHT

DATE FEBRUARY 2018



DocuSigned by:  
Tyler C. Bottoms 2/5/2018

48A2D3B0... SIGNATURE DATE

**DOCUMENT NOT CONSIDERED FINAL  
UNLESS ALL SIGNATURES COMPLETED**

NORTH CAROLINA DEPARTMENT OF TRANSPORTATION  
 DIVISION OF HIGHWAYS  
**GEOTECHNICAL ENGINEERING UNIT**  
**SUBSURFACE INVESTIGATION**  
 SOIL AND ROCK LEGEND, TERMS, SYMBOLS, AND ABBREVIATIONS

SOIL DESCRIPTION										GRADATION										ROCK DESCRIPTION										TERMS AND DEFINITIONS																																																																																																																																																																															
SOIL IS CONSIDERED UNCONSOLIDATED, SEMI-CONSOLIDATED, OR WEATHERED EARTH MATERIALS THAT CAN BE PENETRATED WITH A CONTINUOUS FLIGHT POWER AUGER AND YIELD LESS THAN 100 BLOWS PER FOOT ACCORDING TO THE STANDARD PENETRATION TEST (ASTM T 206, ASTM D1586). SOIL CLASSIFICATION IS BASED ON THE AASHTO SYSTEM. BASIC DESCRIPTIONS GENERALLY INCLUDE THE FOLLOWING: CONSISTENCY, COLOR, TEXTURE, MOISTURE, AASHTO CLASSIFICATION, AND OTHER PERTINENT FACTORS SUCH AS MINERALOGICAL COMPOSITION, ANGULARITY, STRUCTURE, PLASTICITY, ETC. FOR EXAMPLE, <i>VERY STIFF, GRAY, SILTY CLAY, MOIST WITH INTERBEDDED FINE SAND LAYERS, HIGHLY PLASTIC, A-7-6</i>										WELL GRADED - INDICATES A GOOD REPRESENTATION OF PARTICLE SIZES FROM FINE TO COARSE. UNIFORMLY GRADED - INDICATES THAT SOIL PARTICLES ARE ALL APPROXIMATELY THE SAME SIZE. GAP-GRADED - INDICATES A MIXTURE OF UNIFORM PARTICLE SIZES OF TWO OR MORE SIZES.										HARD ROCK IS NON-COASTAL PLAIN MATERIAL THAT WOULD YIELD SPT REFUSAL IF TESTED, AN INFERRED ROCK LINE INDICATES THE LEVEL AT WHICH NON-COASTAL PLAIN MATERIAL WOULD YIELD SPT REFUSAL. SPT REFUSAL IS PENETRATION BY A SPLIT SPOON SAMPLER EQUAL TO OR LESS THAN 0.1 FOOT PER 60 BLOWS IN NON-COASTAL PLAIN MATERIAL. THE TRANSITION BETWEEN SOIL AND ROCK IS OFTEN REPRESENTED BY A ZONE OF WEATHERED ROCK. ROCK MATERIALS ARE TYPICALLY DIVIDED AS FOLLOWS:										ALLUVIUM (ALLUV.) - SOILS THAT HAVE BEEN TRANSPORTED BY WATER. AQUIFER - A WATER BEARING FORMATION OR STRATA. ARENACEOUS - APPLIED TO ROCKS THAT HAVE BEEN DERIVED FROM SAND OR THAT CONTAIN SAND. ARGILLACEOUS - APPLIED TO ALL ROCKS OR SUBSTANCES COMPOSED OF CLAY MINERALS, OR HAVING A NOTABLE PROPORTION OF CLAY IN THEIR COMPOSITION, SUCH AS SHALE, SLATE, ETC. ARTESIAN - GROUND WATER THAT IS UNDER SUFFICIENT PRESSURE TO RISE ABOVE THE LEVEL AT WHICH IT IS ENCOUNTERED, BUT WHICH DOES NOT NECESSARILY RISE TO OR ABOVE THE GROUND SURFACE. CALCAREOUS (CALC.) - SOILS THAT CONTAIN APPRECIABLE AMOUNTS OF CALCIUM CARBONATE. COLLUVIUM - ROCK FRAGMENTS MIXED WITH SOIL DEPOSITED BY GRAVITY ON SLOPE OR AT BOTTOM OF SLOPE. CORE RECOVERY (REC.) - TOTAL LENGTH OF ALL MATERIAL RECOVERED IN THE CORE BARREL DIVIDED BY TOTAL LENGTH OF CORE RUN AND EXPRESSED AS A PERCENTAGE. DIKE - A TABULAR BODY OF IGNEOUS ROCK THAT CUTS ACROSS THE STRUCTURE OF ADJACENT ROCKS OR CUTS MASSIVE ROCK. DIP - THE ANGLE AT WHICH A STRATUM OR ANY PLANAR FEATURE IS INCLINED FROM THE HORIZONTAL. DIP DIRECTION (DIP AZIMUTH) - THE DIRECTION OR BEARING OF THE HORIZONTAL TRACE OF THE LINE OF DIP, MEASURED CLOCKWISE FROM NORTH. FAULT - A FRACTURE OR FRACTURE ZONE ALONG WHICH THERE HAS BEEN DISPLACEMENT OF THE SIDES RELATIVE TO ONE ANOTHER PARALLEL TO THE FRACTURE. FISSILE - A PROPERTY OF SPLITTING ALONG CLOSELY SPACED PARALLEL PLANES. FLOAT - ROCK FRAGMENTS ON SURFACE NEAR THEIR ORIGINAL POSITION AND DISLOGGED FROM PARENT MATERIAL. FLOOD PLAIN (FP) - LAND BORDERING A STREAM, BUILT OF SEDIMENTS DEPOSITED BY THE STREAM. FORMATION (FM) - A MAPPABLE GEOLOGIC UNIT THAT CAN BE RECOGNIZED AND TRACED IN THE FIELD. JOINT - FRACTURE IN ROCK ALONG WHICH NO APPRECIABLE MOVEMENT HAS OCCURRED. LEDGE - A SHELF-LIKE RIDGE OR PROJECTION OF ROCK WHOSE THICKNESS IS SMALL COMPARED TO ITS LATERAL EXTENT. LENS - A BODY OF SOIL OR ROCK THAT THINS OUT IN ONE OR MORE DIRECTIONS. MOTTLED (MOT.) - IRREGULARLY MARKED WITH SPOTS OF DIFFERENT COLORS. MOTTLING IN SOILS USUALLY INDICATES POOR AERATION AND LACK OF GOOD DRAINAGE. PERCHED WATER - WATER MAINTAINED ABOVE THE NORMAL GROUND WATER LEVEL BY THE PRESENCE OF AN INTERVENING IMPERVIOUS STRATUM. RESIDUAL (RES.) SOIL - SOIL FORMED IN PLACE BY THE WEATHERING OF ROCK. ROCK QUALITY DESIGNATION (ROD) - A MEASURE OF ROCK QUALITY DESCRIBED BY TOTAL LENGTH OF ROCK SEGMENTS EQUAL TO OR GREATER THAN 4 INCHES DIVIDED BY THE TOTAL LENGTH OF CORE RUN AND EXPRESSED AS A PERCENTAGE. SAPROLITE (SAP.) - RESIDUAL SOIL THAT RETAINS THE RELIC STRUCTURE OR FABRIC OF THE PARENT ROCK. SILL - AN INTRUSIVE BODY OF IGNEOUS ROCK OF APPROXIMATELY UNIFORM THICKNESS AND RELATIVELY THIN COMPARED WITH ITS LATERAL EXTENT, THAT HAS BEEN EMPLACED PARALLEL TO THE BEDDING OR SCHISTOSITY OF THE INTRUDED ROCKS. SLICKENSIDE - POLISHED AND STRIATED SURFACE THAT RESULTS FROM FRICTION ALONG A FAULT OR SLIP PLANE. STANDARD PENETRATION TEST (PENETRATION RESISTANCE) (SPT) - NUMBER OF BLOWS (N OR BPF) OF A 140 LB. HAMMER FALLING 30 INCHES REQUIRED TO PRODUCE A PENETRATION OF 1 FOOT INTO SOIL WITH A 2 INCH OUTSIDE DIAMETER SPLIT SPOON SAMPLER. SPT REFUSAL IS PENETRATION EQUAL TO OR LESS THAN 0.1 FOOT PER 60 BLOWS. STRATA CORE RECOVERY (SREC.) - TOTAL LENGTH OF STRATA MATERIAL RECOVERED DIVIDED BY TOTAL LENGTH OF STRATUM AND EXPRESSED AS A PERCENTAGE. STRATA ROCK QUALITY DESIGNATION (SROD) - A MEASURE OF ROCK QUALITY DESCRIBED BY TOTAL LENGTH OF ROCK SEGMENTS WITHIN A STRATUM EQUAL TO OR GREATER THAN 4 INCHES DIVIDED BY THE TOTAL LENGTH OF STRATA AND EXPRESSED AS A PERCENTAGE. TOPSOIL (TS.) - SURFACE SOILS USUALLY CONTAINING ORGANIC MATTER.																																																																																																																																																																															
SOIL LEGEND AND AASHTO CLASSIFICATION										MINERALOGICAL COMPOSITION										WEATHERING																																																																																																																																																																																									
<table border="1"> <tr> <th>GENERAL CLASS.</th> <th colspan="5">GRANULAR MATERIALS (≤ 35% PASSING #200)</th> <th colspan="5">SILT-CLAY MATERIALS (&gt; 35% PASSING #200)</th> <th colspan="5">ORGANIC MATERIALS</th> </tr> <tr> <th>GROUP CLASS.</th> <th>A-1</th> <th>A-1-b</th> <th>A-3</th> <th>A-2-4</th> <th>A-2-5</th> <th>A-2-6</th> <th>A-2-7</th> <th>A-4</th> <th>A-5</th> <th>A-6</th> <th>A-7</th> <th>A-1, A-2</th> <th>A-3</th> <th>A-4, A-5</th> <th>A-6, A-7</th> </tr> <tr> <th>SYMBOL</th> <td colspan="5">[Pattern]</td> <td colspan="5">[Pattern]</td> <td colspan="5">[Pattern]</td> </tr> <tr> <th>% PASSING #10 #200</th> <td>50 MX</td> <td>30 MX</td> <td>15 MX</td> <td>25 MX</td> <td>10 MN</td> <td>5 MN</td> <td>35 MX</td> <td>35 MX</td> <td>35 MX</td> <td>35 MX</td> <td>35 MN</td> <td>36 MN</td> <td>36 MN</td> <td>36 MN</td> <td>36 MN</td> </tr> <tr> <th>MATERIAL PASSING #40 LL PI</th> <td colspan="2">-</td> <td colspan="2">-</td> <td>40 MX</td> <td>41 MN</td> <td>40 MX</td> <td>41 MN</td> <td>40 MX</td> <td>41 MN</td> <td>40 MX</td> <td>41 MN</td> <td>40 MX</td> <td>41 MN</td> <td>40 MX</td> <td>41 MN</td> </tr> <tr> <th>GROUP INDEX</th> <td colspan="2">0</td> <td colspan="2">0</td> <td>0</td> <td>4 MX</td> <td>8 MX</td> <td>12 MX</td> <td>16 MX</td> <td>NO MX</td> <td colspan="5"></td> </tr> <tr> <th>USUAL TYPES OF MAJOR MATERIALS</th> <td colspan="2">STONE FRAGS. GRAVEL, AND SAND</td> <td colspan="2">FINE SAND</td> <td colspan="2">SILTY OR CLAYEY GRAVEL AND SAND</td> <td colspan="2">SILTY SOILS</td> <td colspan="2">CLAYEY SOILS</td> <td colspan="5">SOILS WITH LITTLE OR MODERATE AMOUNTS OF ORGANIC MATTER</td> </tr> <tr> <th>GEN. RATING AS SUBGRADE</th> <td colspan="5">EXCELLENT TO GOOD</td> <td colspan="5">FAIR TO POOR</td> <td>FAIR TO POOR</td> <td>POOR</td> <td colspan="4">UNSATURABLE</td> </tr> </table>										GENERAL CLASS.	GRANULAR MATERIALS (≤ 35% PASSING #200)					SILT-CLAY MATERIALS (> 35% PASSING #200)					ORGANIC MATERIALS					GROUP CLASS.	A-1	A-1-b	A-3	A-2-4	A-2-5	A-2-6	A-2-7	A-4	A-5	A-6	A-7	A-1, A-2	A-3	A-4, A-5	A-6, A-7	SYMBOL	[Pattern]					[Pattern]					[Pattern]					% PASSING #10 #200	50 MX	30 MX	15 MX	25 MX	10 MN	5 MN	35 MX	35 MX	35 MX	35 MX	35 MN	36 MN	36 MN	36 MN	36 MN	MATERIAL PASSING #40 LL PI	-		-		40 MX	41 MN	40 MX	41 MN	40 MX	41 MN	40 MX	41 MN	40 MX	41 MN	40 MX	41 MN	GROUP INDEX	0		0		0	4 MX	8 MX	12 MX	16 MX	NO MX						USUAL TYPES OF MAJOR MATERIALS	STONE FRAGS. GRAVEL, AND SAND		FINE SAND		SILTY OR CLAYEY GRAVEL AND SAND		SILTY SOILS		CLAYEY SOILS		SOILS WITH LITTLE OR MODERATE AMOUNTS OF ORGANIC MATTER					GEN. RATING AS SUBGRADE	EXCELLENT TO GOOD					FAIR TO POOR					FAIR TO POOR	POOR	UNSATURABLE				<p>MINERAL NAMES SUCH AS QUARTZ, FELDSPAR, MICA, TALC, KAOLIN, ETC. ARE USED IN DESCRIPTIONS WHEN THEY ARE CONSIDERED OF SIGNIFICANCE.</p> <p>COMPRESSIBILITY</p> <p>SLIGHTLY COMPRESSIBLE LL &lt; 31                  MODERATELY COMPRESSIBLE LL = 31 - 50                  HIGHLY COMPRESSIBLE LL &gt; 50</p> <p>PERCENTAGE OF MATERIAL</p> <table border="1"> <tr> <th>ORGANIC MATERIAL</th> <th>GRANULAR SOILS</th> <th>SILT - CLAY SOILS</th> <th>OTHER MATERIAL</th> </tr> <tr> <td>TRACE OF ORGANIC MATTER</td> <td>2 - 3%</td> <td>3 - 5%</td> <td>TRACE 1 - 10%</td> </tr> <tr> <td>LITTLE ORGANIC MATTER</td> <td>3 - 5%</td> <td>5 - 12%</td> <td>LITTLE 10 - 20%</td> </tr> <tr> <td>MODERATELY ORGANIC</td> <td>5 - 10%</td> <td>12 - 20%</td> <td>SOME 20 - 35%</td> </tr> <tr> <td>HIGHLY ORGANIC</td> <td>&gt; 10%</td> <td>&gt; 20%</td> <td>HIGHLY 35% AND ABOVE</td> </tr> </table> <p>GROUND WATER</p> <p>▽ WATER LEVEL IN BORE HOLE IMMEDIATELY AFTER DRILLING                  ▼ STATIC WATER LEVEL AFTER 24 HOURS                  ▽ PW PERCHED WATER, SATURATED ZONE, OR WATER BEARING STRATA                  ○ SPRING OR SEEP</p> <p>MISCELLANEOUS SYMBOLS</p> <p>ROADWAY EMBANKMENT (RE) WITH SOIL DESCRIPTION                  SOIL SYMBOL                  ARTIFICIAL FILL (AF) OTHER THAN ROADWAY EMBANKMENT                  INFERRED SOIL BOUNDARY                  INFERRED ROCK LINE                  ALLUVIAL SOIL BOUNDARY</p> <p>DIP &amp; DIP DIRECTION OF ROCK STRUCTURES                  SPT DMT VST PMT TEST BORING                  AUGER BORING                  CORE BORING                  MONITORING WELL                  PIEZOMETER INSTALLATION                  SLOPE INDICATOR INSTALLATION                  CONE PENETROMETER TEST                  SOUNDING ROD                  TEST BORING WITH CORE                  SPT N-VALUE</p>										ORGANIC MATERIAL	GRANULAR SOILS	SILT - CLAY SOILS	OTHER MATERIAL	TRACE OF ORGANIC MATTER	2 - 3%	3 - 5%	TRACE 1 - 10%	LITTLE ORGANIC MATTER	3 - 5%	5 - 12%	LITTLE 10 - 20%	MODERATELY ORGANIC	5 - 10%	12 - 20%	SOME 20 - 35%	HIGHLY ORGANIC	> 10%	> 20%	HIGHLY 35% AND ABOVE	<p>ROCK HARDNESS</p> <p>VERY HARD CANNOT BE SCRATCHED BY KNIFE OR SHARP PICK. BREAKING OF HAND SPECIMENS REQUIRES SEVERAL HARD BLOWS OF THE GEOLOGIST'S PICK.                  HARD CAN BE SCRATCHED BY KNIFE OR PICK ONLY WITH DIFFICULTY. HARD HAMMER BLOWS REQUIRED TO DETACH HAND SPECIMEN.                  MODERATELY HARD CAN BE SCRATCHED BY KNIFE OR PICK. GOUGES OR GROOVES TO 0.25 INCHES DEEP CAN BE EXCAVATED BY HARD BLOW OF A GEOLOGIST'S PICK. HAND SPECIMENS CAN BE DETACHED BY MODERATE BLOWS.                  MEDIUM HARD CAN BE GROOVED OR GOUGED 0.05 INCHES DEEP BY FIRM PRESSURE OF KNIFE OR PICK POINT. CAN BE EXCAVATED IN SMALL CHIPS TO PIECES 1 INCH MAXIMUM SIZE BY HARD BLOWS OF THE POINT OF A GEOLOGIST'S PICK.                  SOFT CAN BE GROOVED OR GOUGED READILY BY KNIFE OR PICK. CAN BE EXCAVATED IN FRAGMENTS FROM CHIPS TO SEVERAL INCHES IN SIZE BY MODERATE BLOWS OF A PICK POINT. SMALL, THIN PIECES CAN BE BROKEN BY FINGER PRESSURE.                  VERY SOFT CAN BE CARVED WITH KNIFE. CAN BE EXCAVATED READILY WITH POINT OF PICK. PIECES 1 INCH OR MORE IN THICKNESS CAN BE BROKEN BY FINGER PRESSURE. CAN BE SCRATCHED READILY BY FINGER NAIL.</p> <p>FRACTURE SPACING</p> <table border="1"> <tr> <th>TERM</th> <th>SPACING</th> </tr> <tr> <td>VERY WIDE</td> <td>MORE THAN 10 FEET</td> </tr> <tr> <td>WIDE</td> <td>3 TO 10 FEET</td> </tr> <tr> <td>MODERATELY CLOSE</td> <td>1 TO 3 FEET</td> </tr> <tr> <td>CLOSE</td> <td>0.16 TO 1 FOOT</td> </tr> <tr> <td>VERY CLOSE</td> <td>LESS THAN 0.16 FEET</td> </tr> </table> <p>BEDDING</p> <table border="1"> <tr> <th>TERM</th> <th>THICKNESS</th> </tr> <tr> <td>VERY THICKLY BEDDED</td> <td>4 FEET</td> </tr> <tr> <td>THICKLY BEDDED</td> <td>1.5 - 4 FEET</td> </tr> <tr> <td>THINLY BEDDED</td> <td>0.16 - 1.5 FEET</td> </tr> <tr> <td>VERY THINLY BEDDED</td> <td>0.03 - 0.16 FEET</td> </tr> <tr> <td>THICKLY LAMINATED</td> <td>0.008 - 0.03 FEET</td> </tr> <tr> <td>THINLY LAMINATED</td> <td>&lt; 0.008 FEET</td> </tr> </table> <p>INDURATION</p> <p>FOR SEDIMENTARY ROCKS, INDURATION IS THE HARDENING OF MATERIAL BY CEMENTING, HEAT, PRESSURE, ETC.</p> <p>FRIABLE RUBBING WITH FINGER FREES NUMEROUS GRAINS; GENTLE BLOW BY HAMMER DISINTEGRATES SAMPLE.                  MODERATELY INDURATED GRAINS CAN BE SEPARATED FROM SAMPLE WITH STEEL PROBE; BREAKS EASILY WHEN HIT WITH HAMMER.                  INDURATED GRAINS ARE DIFFICULT TO SEPARATE WITH STEEL PROBE; DIFFICULT TO BREAK WITH HAMMER.                  EXTREMELY INDURATED SHARP HAMMER BLOWS REQUIRED TO BREAK SAMPLE; SAMPLE BREAKS ACROSS GRAINS.</p>										TERM	SPACING	VERY WIDE	MORE THAN 10 FEET	WIDE	3 TO 10 FEET	MODERATELY CLOSE	1 TO 3 FEET	CLOSE	0.16 TO 1 FOOT	VERY CLOSE	LESS THAN 0.16 FEET	TERM	THICKNESS	VERY THICKLY BEDDED	4 FEET	THICKLY BEDDED	1.5 - 4 FEET	THINLY BEDDED	0.16 - 1.5 FEET	VERY THINLY BEDDED	0.03 - 0.16 FEET	THICKLY LAMINATED	0.008 - 0.03 FEET	THINLY LAMINATED	< 0.008 FEET
GENERAL CLASS.	GRANULAR MATERIALS (≤ 35% PASSING #200)					SILT-CLAY MATERIALS (> 35% PASSING #200)					ORGANIC MATERIALS																																																																																																																																																																																																		
GROUP CLASS.	A-1	A-1-b	A-3	A-2-4	A-2-5	A-2-6	A-2-7	A-4	A-5	A-6	A-7	A-1, A-2	A-3	A-4, A-5	A-6, A-7																																																																																																																																																																																														
SYMBOL	[Pattern]					[Pattern]					[Pattern]																																																																																																																																																																																																		
% PASSING #10 #200	50 MX	30 MX	15 MX	25 MX	10 MN	5 MN	35 MX	35 MX	35 MX	35 MX	35 MN	36 MN	36 MN	36 MN	36 MN																																																																																																																																																																																														
MATERIAL PASSING #40 LL PI	-		-		40 MX	41 MN	40 MX	41 MN	40 MX	41 MN	40 MX	41 MN	40 MX	41 MN	40 MX	41 MN																																																																																																																																																																																													
GROUP INDEX	0		0		0	4 MX	8 MX	12 MX	16 MX	NO MX																																																																																																																																																																																																			
USUAL TYPES OF MAJOR MATERIALS	STONE FRAGS. GRAVEL, AND SAND		FINE SAND		SILTY OR CLAYEY GRAVEL AND SAND		SILTY SOILS		CLAYEY SOILS		SOILS WITH LITTLE OR MODERATE AMOUNTS OF ORGANIC MATTER																																																																																																																																																																																																		
GEN. RATING AS SUBGRADE	EXCELLENT TO GOOD					FAIR TO POOR					FAIR TO POOR	POOR	UNSATURABLE																																																																																																																																																																																																
ORGANIC MATERIAL	GRANULAR SOILS	SILT - CLAY SOILS	OTHER MATERIAL																																																																																																																																																																																																										
TRACE OF ORGANIC MATTER	2 - 3%	3 - 5%	TRACE 1 - 10%																																																																																																																																																																																																										
LITTLE ORGANIC MATTER	3 - 5%	5 - 12%	LITTLE 10 - 20%																																																																																																																																																																																																										
MODERATELY ORGANIC	5 - 10%	12 - 20%	SOME 20 - 35%																																																																																																																																																																																																										
HIGHLY ORGANIC	> 10%	> 20%	HIGHLY 35% AND ABOVE																																																																																																																																																																																																										
TERM	SPACING																																																																																																																																																																																																												
VERY WIDE	MORE THAN 10 FEET																																																																																																																																																																																																												
WIDE	3 TO 10 FEET																																																																																																																																																																																																												
MODERATELY CLOSE	1 TO 3 FEET																																																																																																																																																																																																												
CLOSE	0.16 TO 1 FOOT																																																																																																																																																																																																												
VERY CLOSE	LESS THAN 0.16 FEET																																																																																																																																																																																																												
TERM	THICKNESS																																																																																																																																																																																																												
VERY THICKLY BEDDED	4 FEET																																																																																																																																																																																																												
THICKLY BEDDED	1.5 - 4 FEET																																																																																																																																																																																																												
THINLY BEDDED	0.16 - 1.5 FEET																																																																																																																																																																																																												
VERY THINLY BEDDED	0.03 - 0.16 FEET																																																																																																																																																																																																												
THICKLY LAMINATED	0.008 - 0.03 FEET																																																																																																																																																																																																												
THINLY LAMINATED	< 0.008 FEET																																																																																																																																																																																																												
CONSISTENCY OR DENSENESS										RECOMMENDATION SYMBOLS										ABBREVIATIONS										SOIL MOISTURE - CORRELATION OF TERMS																																																																																																																																																																															
<table border="1"> <tr> <th>PRIMARY SOIL TYPE</th> <th>COMPACTNESS OR CONSISTENCY</th> <th>RANGE OF STANDARD PENETRATION RESISTANCE (N-VALUE)</th> <th>RANGE OF UNCONFINED COMPRESSIVE STRENGTH (TONS/FT<sup>2</sup>)</th> </tr> <tr> <td>GENERALLY GRANULAR MATERIAL (NON-COHESIVE)</td> <td>VERY LOOSE LOOSE MEDIUM DENSE DENSE VERY DENSE</td> <td>&lt; 4 4 TO 10 10 TO 30 30 TO 50 &gt; 50</td> <td>N/A</td> </tr> <tr> <td>GENERALLY SILT-CLAY MATERIAL (COHESIVE)</td> <td>VERY SOFT SOFT MEDIUM STIFF STIFF VERY STIFF HARD</td> <td>&lt; 2 2 TO 4 4 TO 8 8 TO 15 15 TO 30 &gt; 30</td> <td>&lt; 0.25 0.25 TO 0.5 0.5 TO 1.0 1 TO 2 2 TO 4 &gt; 4</td> </tr> </table>										PRIMARY SOIL TYPE	COMPACTNESS OR CONSISTENCY	RANGE OF STANDARD PENETRATION RESISTANCE (N-VALUE)	RANGE OF UNCONFINED COMPRESSIVE STRENGTH (TONS/FT <sup>2</sup> )	GENERALLY GRANULAR MATERIAL (NON-COHESIVE)	VERY LOOSE LOOSE MEDIUM DENSE DENSE VERY DENSE	< 4 4 TO 10 10 TO 30 30 TO 50 > 50	N/A	GENERALLY SILT-CLAY MATERIAL (COHESIVE)	VERY SOFT SOFT MEDIUM STIFF STIFF VERY STIFF HARD	< 2 2 TO 4 4 TO 8 8 TO 15 15 TO 30 > 30	< 0.25 0.25 TO 0.5 0.5 TO 1.0 1 TO 2 2 TO 4 > 4	<p>UNDERCUT</p> <p>SHALLOW UNDERCUT</p> <p>UNCLASSIFIED EXCAVATION - UNSUITABLE WASTE</p> <p>UNCLASSIFIED EXCAVATION - ACCEPTABLE DEGRADABLE ROCK</p> <p>AR - AUGER REFUSAL                  BT - BORING TERMINATED                  CL - CLAY                  CPT - COARSE PENETRATION TEST                  CSE - COARSE                  DMT - DILATOMETER TEST                  DPT - DYNAMIC PENETRATION TEST                  e - VOID RATIO                  F - FINE                  FOSS. - FOSSILIFEROUS                  FRAC. - FRACTURED, FRACTURES                  FRAGS. - FRAGMENTS                  HI. - HIGHLY</p> <p>MED. - MEDIUM                  MICA - MICACEOUS                  MOD. - MODERATELY                  NP - NON PLASTIC                  ORG. - ORGANIC                  PMT - PRESSUREMETER TEST                  SAP. - SAPROLITIC                  SD. - SAND, SANDY                  SL. - SILT, SILTY                  SLD. - SLIGHTLY                  TCR - TRICONE REFUSAL                  w - MOISTURE CONTENT                  V - VERY</p> <p>VST - VANE SHEAR TEST                  WEA. - WEATHERED                  % - UNIT WEIGHT                  %g - DRY UNIT WEIGHT</p> <p>SAMPLE ABBREVIATIONS</p> <p>S - BULK                  SS - SPLIT SPOON                  ST - SHELBY TUBE                  RS - ROCK                  RT - RECOMPACTED TRIAXIAL                  CBR - CALIFORNIA BEARING RATIO</p>										<p>UNCLASSIFIED EXCAVATION - ACCEPTABLE, BUT NOT TO BE USED IN THE TOP 3 FEET OF EMBANKMENT OR BACKFILL</p> <p>AR - AUGER REFUSAL                  BT - BORING TERMINATED                  CL - CLAY                  CPT - COARSE PENETRATION TEST                  CSE - COARSE                  DMT - DILATOMETER TEST                  DPT - DYNAMIC PENETRATION TEST                  e - VOID RATIO                  F - FINE                  FOSS. - FOSSILIFEROUS                  FRAC. - FRACTURED, FRACTURES                  FRAGS. - FRAGMENTS                  HI. - HIGHLY</p> <p>MED. - MEDIUM                  MICA - MICACEOUS                  MOD. - MODERATELY                  NP - NON PLASTIC                  ORG. - ORGANIC                  PMT - PRESSUREMETER TEST                  SAP. - SAPROLITIC                  SD. - SAND, SANDY                  SL. - SILT, SILTY                  SLD. - SLIGHTLY                  TCR - TRICONE REFUSAL                  w - MOISTURE CONTENT                  V - VERY</p> <p>VST - VANE SHEAR TEST                  WEA. - WEATHERED                  % - UNIT WEIGHT                  %g - DRY UNIT WEIGHT</p> <p>SAMPLE ABBREVIATIONS</p> <p>S - BULK                  SS - SPLIT SPOON                  ST - SHELBY TUBE                  RS - ROCK                  RT - RECOMPACTED TRIAXIAL                  CBR - CALIFORNIA BEARING RATIO</p>										<p>SOIL MOISTURE SCALE (ATTERBERG LIMITS)</p> <p>FIELD MOISTURE DESCRIPTION</p> <p>GUIDE FOR FIELD MOISTURE DESCRIPTION</p> <p>LL - LIQUID LIMIT                  PL - PLASTIC LIMIT                  OM - OPTIMUM MOISTURE SHRINKAGE LIMIT</p> <p>- SATURATED - (SAT.) USUALLY LIQUID; VERY WET, USUALLY FROM BELOW THE GROUND WATER TABLE</p> <p>- WET - (W) SEMISOLID; REQUIRES DRYING TO ATTAIN OPTIMUM MOISTURE</p> <p>- MOIST - (M) SOLID; AT OR NEAR OPTIMUM MOISTURE</p> <p>- DRY - (D) REQUIRES ADDITIONAL WATER TO ATTAIN OPTIMUM MOISTURE</p>																																																																																																																																																																			
PRIMARY SOIL TYPE	COMPACTNESS OR CONSISTENCY	RANGE OF STANDARD PENETRATION RESISTANCE (N-VALUE)	RANGE OF UNCONFINED COMPRESSIVE STRENGTH (TONS/FT <sup>2</sup> )																																																																																																																																																																																																										
GENERALLY GRANULAR MATERIAL (NON-COHESIVE)	VERY LOOSE LOOSE MEDIUM DENSE DENSE VERY DENSE	< 4 4 TO 10 10 TO 30 30 TO 50 > 50	N/A																																																																																																																																																																																																										
GENERALLY SILT-CLAY MATERIAL (COHESIVE)	VERY SOFT SOFT MEDIUM STIFF STIFF VERY STIFF HARD	< 2 2 TO 4 4 TO 8 8 TO 15 15 TO 30 > 30	< 0.25 0.25 TO 0.5 0.5 TO 1.0 1 TO 2 2 TO 4 > 4																																																																																																																																																																																																										
TEXTURE OR GRAIN SIZE										EQUIPMENT USED ON SUBJECT PROJECT										PLASTICITY										COLOR																																																																																																																																																																															
<table border="1"> <tr> <th>U.S. STD. SIEVE SIZE OPENING (MM)</th> <th>4</th> <th>10</th> <th>40</th> <th>60</th> <th>200</th> <th>270</th> </tr> <tr> <td></td> <td>4.76</td> <td>2.00</td> <td>0.42</td> <td>0.25</td> <td>0.075</td> <td>0.053</td> </tr> <tr> <th>BOULDER (BLDR.)</th> <th>COBBLE (COB.)</th> <th>GRAVEL (GR.)</th> <th>COARSE SAND (CSE, SD.)</th> <th>FINE SAND (F SD.)</th> <th>SILT (SL.)</th> <th>CLAY (CL.)</th> </tr> <tr> <td></td> <td></td> <td></td> <td></td> <td></td> <td></td> <td></td> </tr> <tr> <th>GRAIN SIZE</th> <th>MM</th> <th>305</th> <th>75</th> <th>2.0</th> <th>0.25</th> <th>0.05</th> <th>0.005</th> </tr> <tr> <td></td> <td>IN.</td> <td>12</td> <td>3</td> <td></td> <td></td> <td></td> <td></td> </tr> </table>										U.S. STD. SIEVE SIZE OPENING (MM)	4	10	40	60	200	270		4.76	2.00	0.42	0.25	0.075	0.053	BOULDER (BLDR.)	COBBLE (COB.)	GRAVEL (GR.)	COARSE SAND (CSE, SD.)	FINE SAND (F SD.)	SILT (SL.)	CLAY (CL.)								GRAIN SIZE	MM	305	75	2.0	0.25	0.05	0.005		IN.	12	3					<p>DRILL UNITS:</p> <p><input type="checkbox"/> CME-45C  <input type="checkbox"/> CME-55  <input checked="" type="checkbox"/> CME-550</p> <p>VANE SHEAR TEST</p> <p>PORTABLE HOIST</p> <p>ADVANCING TOOLS:</p> <p><input type="checkbox"/> CLAY BITS  <input type="checkbox"/> 6" CONTINUOUS FLIGHT AUGER  <input type="checkbox"/> 8" HOLLOW AUGERS  <input type="checkbox"/> HARD FACED FINGER BITS  <input type="checkbox"/> TUNG-CARBIDE INSERTS  <input checked="" type="checkbox"/> CASING <input type="checkbox"/> W/ ADVANCER  <input checked="" type="checkbox"/> TRICONE 2 1/8" STEEL TEETH  <input type="checkbox"/> TRICONE " TUNG-CARB.  <input type="checkbox"/> CORE BIT</p> <p>HAMMER TYPE:</p> <p><input checked="" type="checkbox"/> AUTOMATIC <input type="checkbox"/> MANUAL</p> <p>CORE SIZE:</p> <p><input type="checkbox"/> -B <input type="checkbox"/> -H <input type="checkbox"/> -N</p> <p>HAND TOOLS:</p> <p><input type="checkbox"/> POST HOLE DIGGER  <input type="checkbox"/> HAND AUGER  <input type="checkbox"/> SOUNDING ROD  <input type="checkbox"/> VANE SHEAR TEST</p>										<p>PLASTICITY</p> <table border="1"> <tr> <th>NON PLASTIC</th> <th>SLIGHTLY PLASTIC</th> <th>MODERATELY PLASTIC</th> <th>HIGHLY PLASTIC</th> </tr> <tr> <td>0-5</td> <td>6-15</td> <td>16-25</td> <td>26 OR MORE</td> </tr> <tr> <th>VERY LOW</th> <th>SLIGHT</th> <th>MEDIUM</th> <th>HIGH</th> </tr> <tr> <td>0-5</td> <td>6-15</td> <td>16-25</td> <td>26 OR MORE</td> </tr> </table>										NON PLASTIC	SLIGHTLY PLASTIC	MODERATELY PLASTIC	HIGHLY PLASTIC	0-5	6-15	16-25	26 OR MORE	VERY LOW	SLIGHT	MEDIUM	HIGH	0-5	6-15	16-25	26 OR MORE	<p>COLOR</p> <p>DESCRIPTIONS MAY INCLUDE COLOR OR COLOR COMBINATIONS (TAN, RED, YELLOW-BROWN, BLUE-GRAY). MODIFIERS SUCH AS LIGHT, DARK, STREAKED, ETC. ARE USED TO DESCRIBE APPEARANCE.</p>																																																																																																																			
U.S. STD. SIEVE SIZE OPENING (MM)	4	10	40	60	200	270																																																																																																																																																																																																							
	4.76	2.00	0.42	0.25	0.075	0.053																																																																																																																																																																																																							
BOULDER (BLDR.)	COBBLE (COB.)	GRAVEL (GR.)	COARSE SAND (CSE, SD.)	FINE SAND (F SD.)	SILT (SL.)	CLAY (CL.)																																																																																																																																																																																																							
GRAIN SIZE	MM	305	75	2.0	0.25	0.05	0.005																																																																																																																																																																																																						
	IN.	12	3																																																																																																																																																																																																										
NON PLASTIC	SLIGHTLY PLASTIC	MODERATELY PLASTIC	HIGHLY PLASTIC																																																																																																																																																																																																										
0-5	6-15	16-25	26 OR MORE																																																																																																																																																																																																										
VERY LOW	SLIGHT	MEDIUM	HIGH																																																																																																																																																																																																										
0-5	6-15	16-25	26 OR MORE																																																																																																																																																																																																										
BENCH MARK: BL-3										ELEVATION: 25.98 FEET										NOTES:																																																																																																																																																																																									
N=999831.0940 E=2657756.9360										FIAD = FILLED IMMEDIATELY AFTER DRILLING																																																																																																																																																																																																			

# SITE PLAN

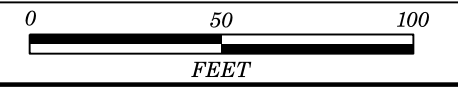

SKEW = 90°

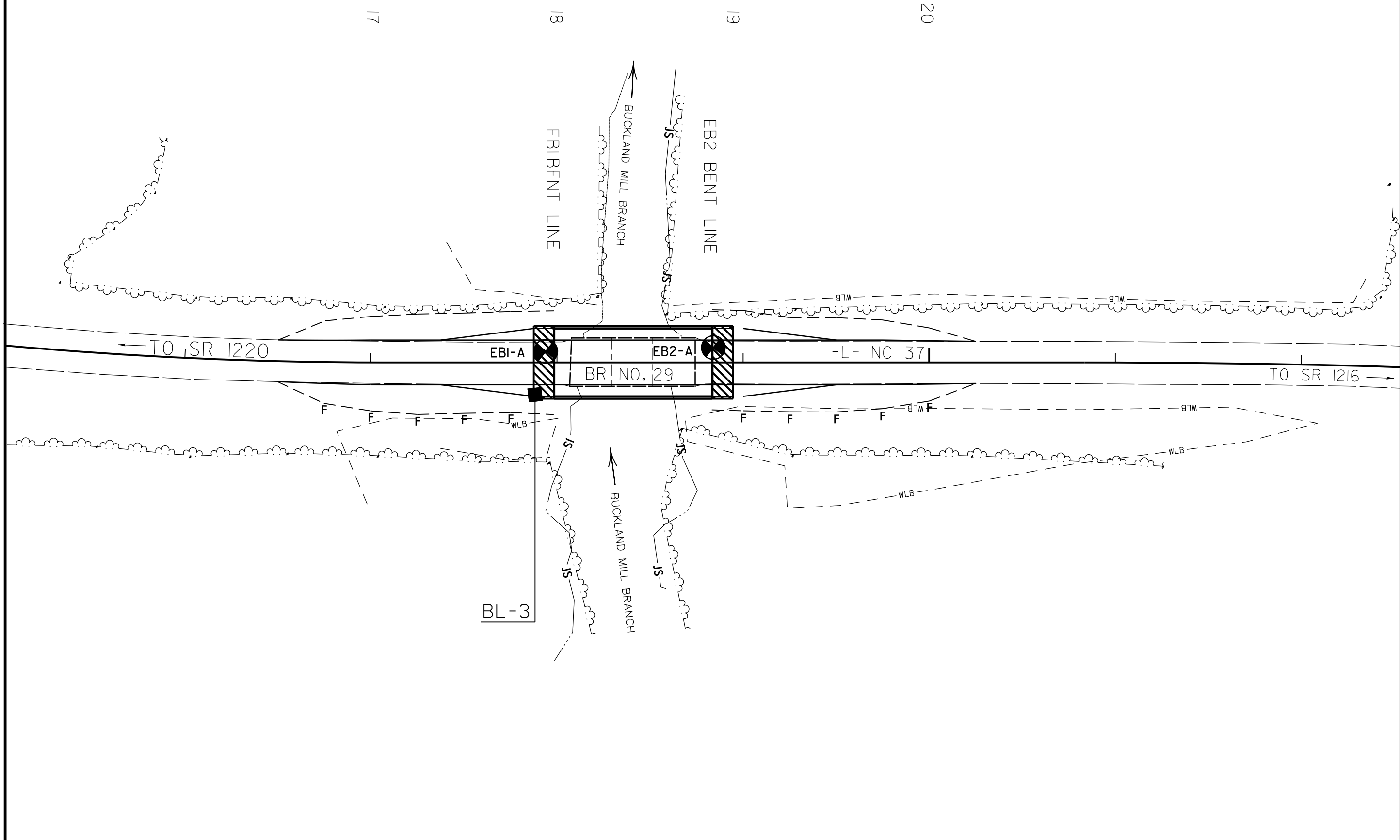
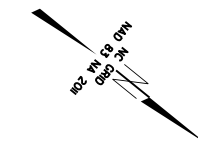

5/14/99

PROJECT REFERENCE NO. <b>SF-360029</b>	SHEET NO. <b>4</b>
ROADWAY DESIGN ENGINEER	HYDRAULICS ENGINEER
<b>INCOMPLETE PLANS</b> DO NOT USE FOR R/W ACQUISITION	
<b>DOCUMENT NOT CONSIDERED FINAL</b> UNLESS ALL SIGNATURES COMPLETED	

VE=2

### PROFILE THROUGH BORINGS PROJECTED ALONG -L-

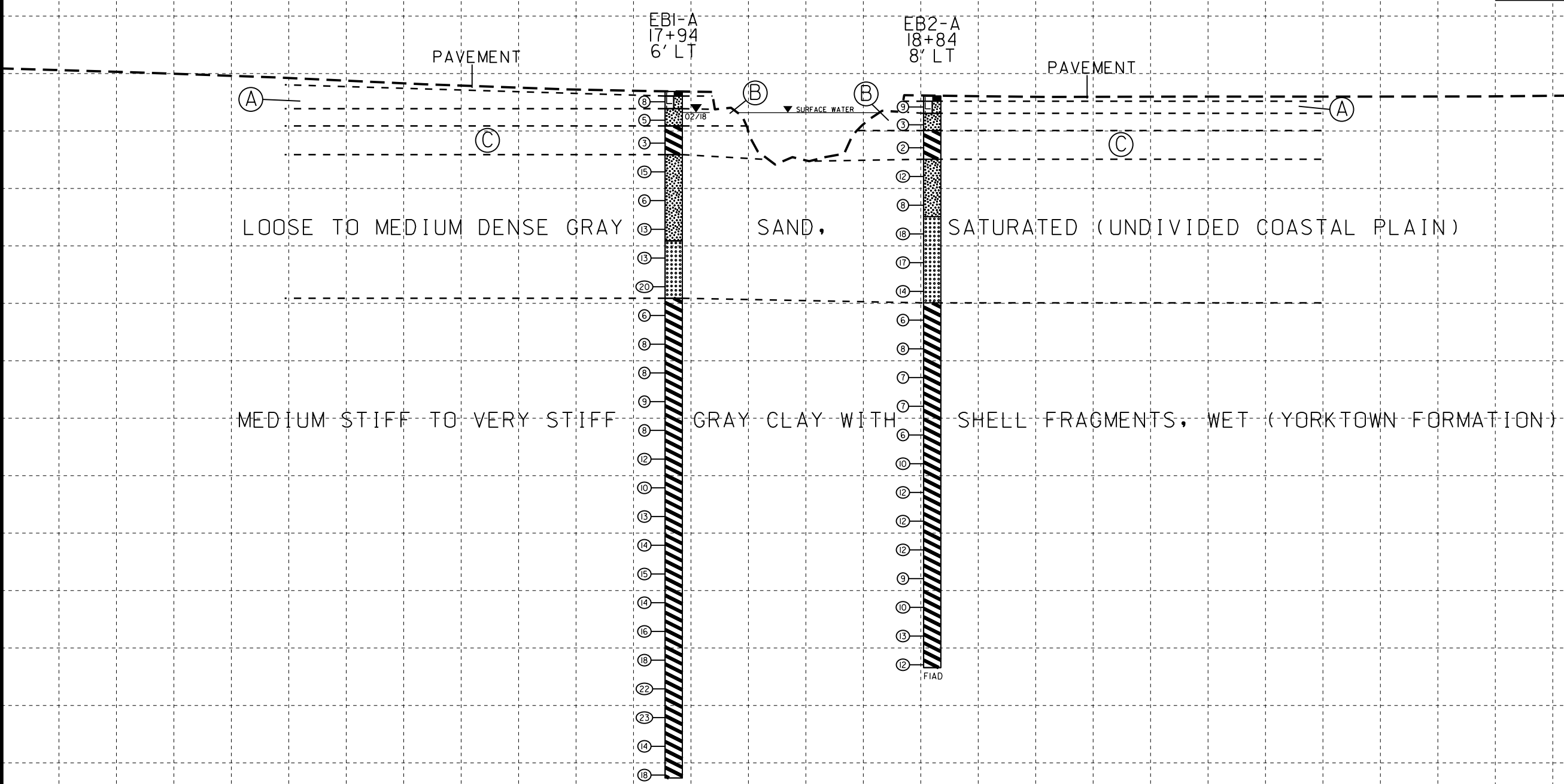

- Ⓐ LOOSE TAN SAND, MOIST (ROADWAY EMBANKMENT)
- Ⓑ VERY LOOSE TO LOOSE GRAY SAND WITH WOOD FRAGMENTS, MOIST TO SATURATED (ALLUVIAL)
- Ⓒ SOFT GRAY CLAY WITH WOOD FRAGMENTS, WET (ALLUVIAL)

NOTE: GROUNDLINE PROFILE ALONG -L- TAKEN FROM BRIDGE SURVEY AND HYDRAULIC DESIGN REPORT DATED 12/14/17

NOTE: INFERRED STRATIGRAPHY IS DRAWN THROUGH THE BORINGS WITH BOTH PROJECTED ONTO THE PROFILE

02-FEB-2018 10:29  
 S:\ERU\Greenville\_Investigation\TIP\SF360029\_GEO\_BRDG0029\CADD\_GEOTECH\PlanProf\360029\_rdy.pfl.dgn  
 \$\$\$\$ \$\$\$\$ \$\$\$\$ \$\$\$\$

# GEOTECHNICAL BORING REPORT

## BORE LOG

WBS 17BP.1.R.78		TIP SF-360029		COUNTY GATES		GEOLOGIST Zimarino, S. N.	
SITE DESCRIPTION BRIDGE NO. 29 ON -L- (NC 37) OVER BUCKLAND MILL BRANCH							GROUND WTR (ft)
BORING NO. EB1-A		STATION 17+94		OFFSET 6 ft LT		ALIGNMENT -L-	
COLLAR ELEV. 26.9 ft		TOTAL DEPTH 119.5 ft		NORTHING 999,821		EASTING 2,657,735	
DRILL RIG/HAMMER EFF./DATE GFO0057 CME-550X 76% 06/13/2017			DRILL METHOD Mud Rotary		HAMMER TYPE Automatic		
DRILLER Edmondson, J. M.		START DATE 01/31/18		COMP. DATE 01/31/18		SURFACE WATER DEPTH N/A	

ELEV (ft)	DRIVE ELEV (ft)	DEPTH (ft)	BLOW COUNT			BLOWS PER FOOT					SAMP. NO.	LOG	SOIL AND ROCK DESCRIPTION	DEPTH (ft)	
			0.5ft	0.5ft	0.5ft	0	25	50	75	100					
30															
	26.1	0.8		3	4	4									
	22.9	4.0		1	1	4									
	18.9	8.0		WOH	1	2									
	13.9	13.0		4	5	10									
	8.9	18.0		1	3	3									
	3.9	23.0		5	6	7									
	-1.1	28.0		4	6	7									
	-6.1	33.0		4	9	11									
	-11.1	38.0		2	3	3									
	-16.1	43.0		3	3	5									
	-21.1	48.0		3	3	5									
	-26.1	53.0		2	3	6									
	-31.1	58.0		3	4	4									
	-36.1	63.0		3	6	6									
	-41.1	68.0		3	4	6									
	-46.1	73.0		3	5	8									

WBS 17BP.1.R.78		TIP SF-360029		COUNTY GATES		GEOLOGIST Zimarino, S. N.	
SITE DESCRIPTION BRIDGE NO. 29 ON -L- (NC 37) OVER BUCKLAND MILL BRANCH							GROUND WTR (ft)
BORING NO. EB1-A		STATION 17+94		OFFSET 6 ft LT		ALIGNMENT -L-	
COLLAR ELEV. 26.9 ft		TOTAL DEPTH 119.5 ft		NORTHING 999,821		EASTING 2,657,735	
DRILL RIG/HAMMER EFF./DATE GFO0057 CME-550X 76% 06/13/2017			DRILL METHOD Mud Rotary		HAMMER TYPE Automatic		
DRILLER Edmondson, J. M.		START DATE 01/31/18		COMP. DATE 01/31/18		SURFACE WATER DEPTH N/A	

ELEV (ft)	DRIVE ELEV (ft)	DEPTH (ft)	BLOW COUNT			BLOWS PER FOOT					SAMP. NO.	LOG	SOIL AND ROCK DESCRIPTION	DEPTH (ft)	
			0.5ft	0.5ft	0.5ft	0	25	50	75	100					
-50															
	-51.1	78.0		3	6	8									
	-56.1	83.0		4	7	8									
	-61.1	88.0		4	6	8									
	-66.1	93.0		3	7	9									
	-71.1	98.0		3	8	10									
	-76.1	103.0		5	9	13									
	-81.1	108.0		6	8	15									
	-86.1	113.0		4	6	8									
	-91.1	118.0		5	8	10									

NCDOT BORE DOUBLE SF360029.GPJ NC\_DOT.GDT 2/2/18

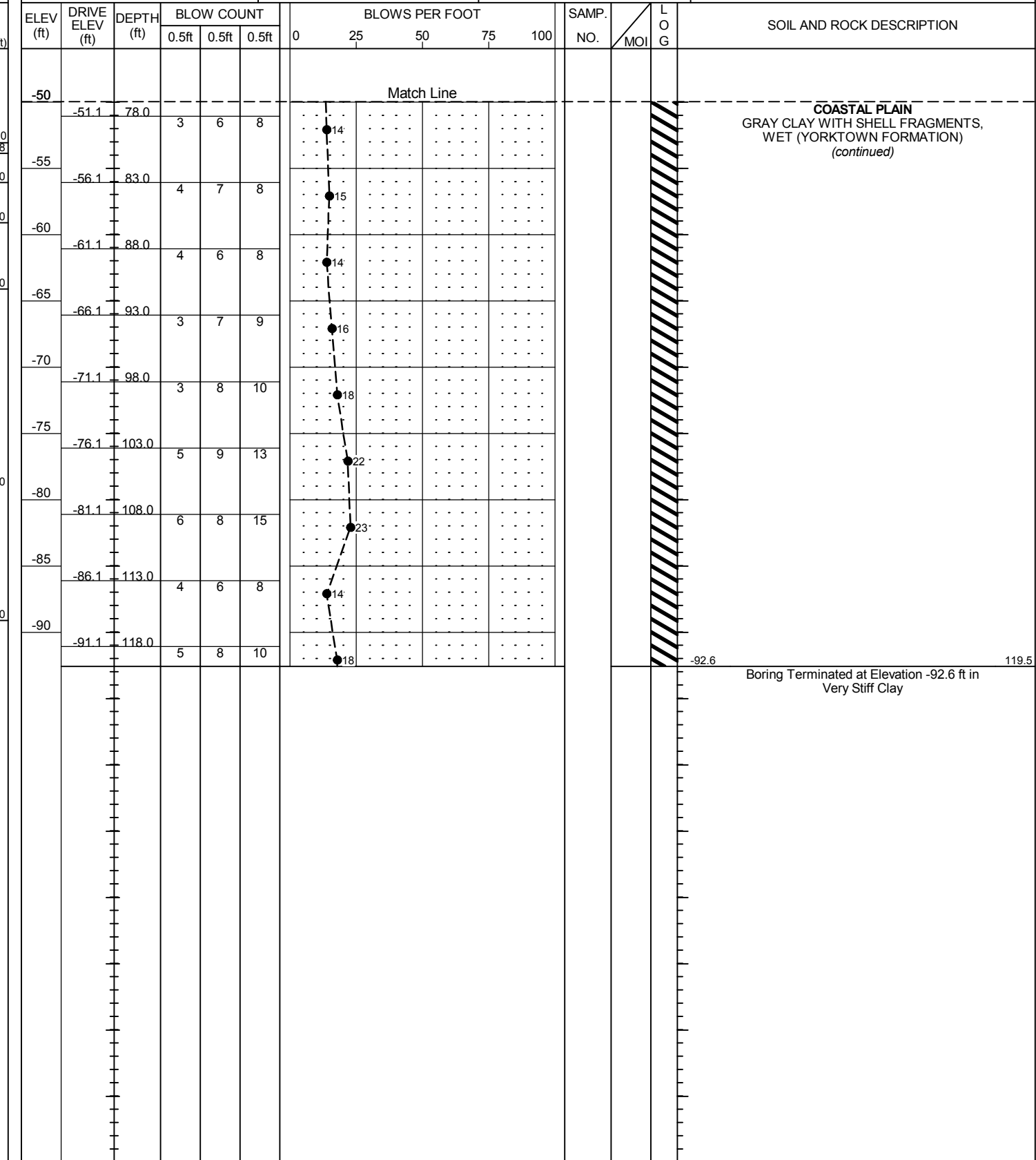
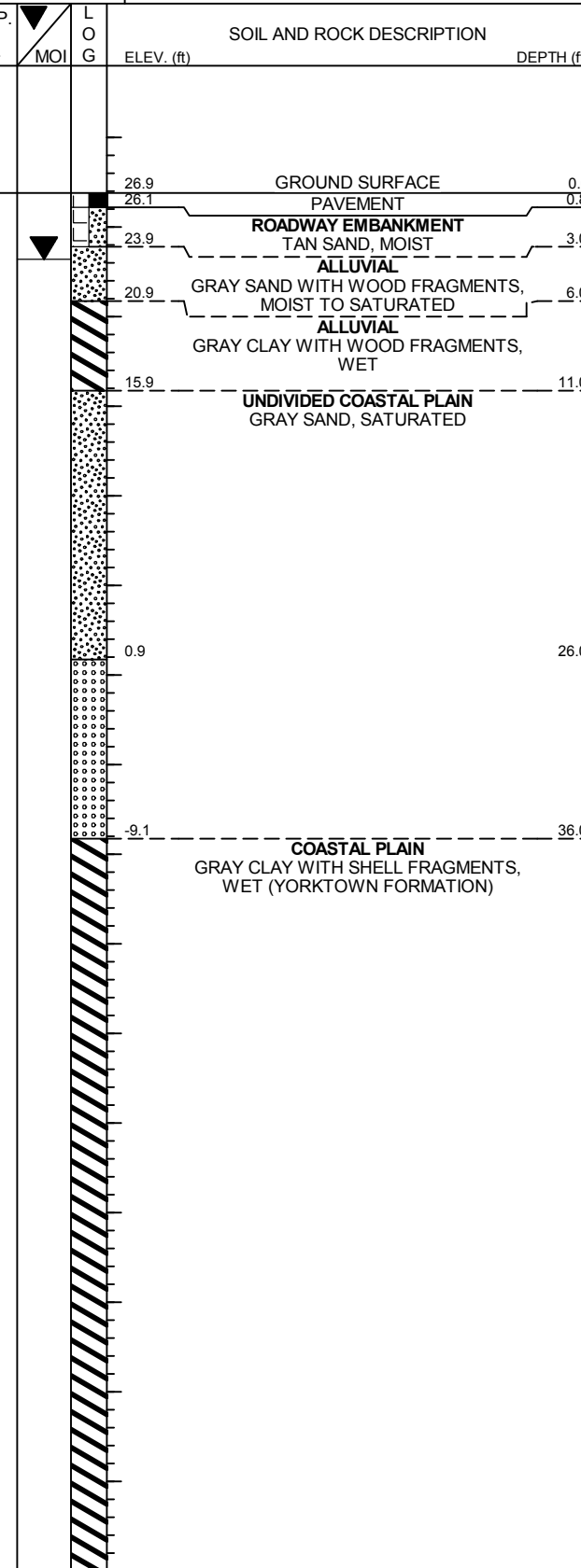

# GEOTECHNICAL BORING REPORT

## BORE LOG

<b>WBS</b> 17BP.1.R.78	<b>TIP</b> SF-360029	<b>COUNTY</b> GATES	<b>GEOLOGIST</b> Zimarino, S. N.
<b>SITE DESCRIPTION</b> BRIDGE NO. 29 ON -L- (NC 37) OVER BUCKLAND MILL BRANCH			<b>GROUND WTR (ft)</b>
<b>BORING NO.</b> EB2-A	<b>STATION</b> 18+84	<b>OFFSET</b> 8 ft LT	<b>ALIGNMENT</b> -L-
<b>COLLAR ELEV.</b> 26.1 ft	<b>TOTAL DEPTH</b> 99.5 ft	<b>NORTHING</b> 999,890	<b>EASTING</b> 2,657,677
<b>DRILL RIG/HAMMER EFF./DATE</b> GFO0057 CME-550X 76% 06/13/2017		<b>DRILL METHOD</b> Mud Rotary	<b>HAMMER TYPE</b> Automatic
<b>DRILLER</b> Smith, R. E.	<b>START DATE</b> 02/01/18	<b>COMP. DATE</b> 02/01/18	<b>SURFACE WATER DEPTH</b> N/A

<b>WBS</b> 17BP.1.R.78	<b>TIP</b> SF-360029	<b>COUNTY</b> GATES	<b>GEOLOGIST</b> Zimarino, S. N.
<b>SITE DESCRIPTION</b> BRIDGE NO. 29 ON -L- (NC 37) OVER BUCKLAND MILL BRANCH			<b>GROUND WTR (ft)</b>
<b>BORING NO.</b> EB2-A	<b>STATION</b> 18+84	<b>OFFSET</b> 8 ft LT	<b>ALIGNMENT</b> -L-
<b>COLLAR ELEV.</b> 26.1 ft	<b>TOTAL DEPTH</b> 99.5 ft	<b>NORTHING</b> 999,890	<b>EASTING</b> 2,657,677
<b>DRILL RIG/HAMMER EFF./DATE</b> GFO0057 CME-550X 76% 06/13/2017		<b>DRILL METHOD</b> Mud Rotary	<b>HAMMER TYPE</b> Automatic
<b>DRILLER</b> Smith, R. E.	<b>START DATE</b> 02/01/18	<b>COMP. DATE</b> 02/01/18	<b>SURFACE WATER DEPTH</b> N/A

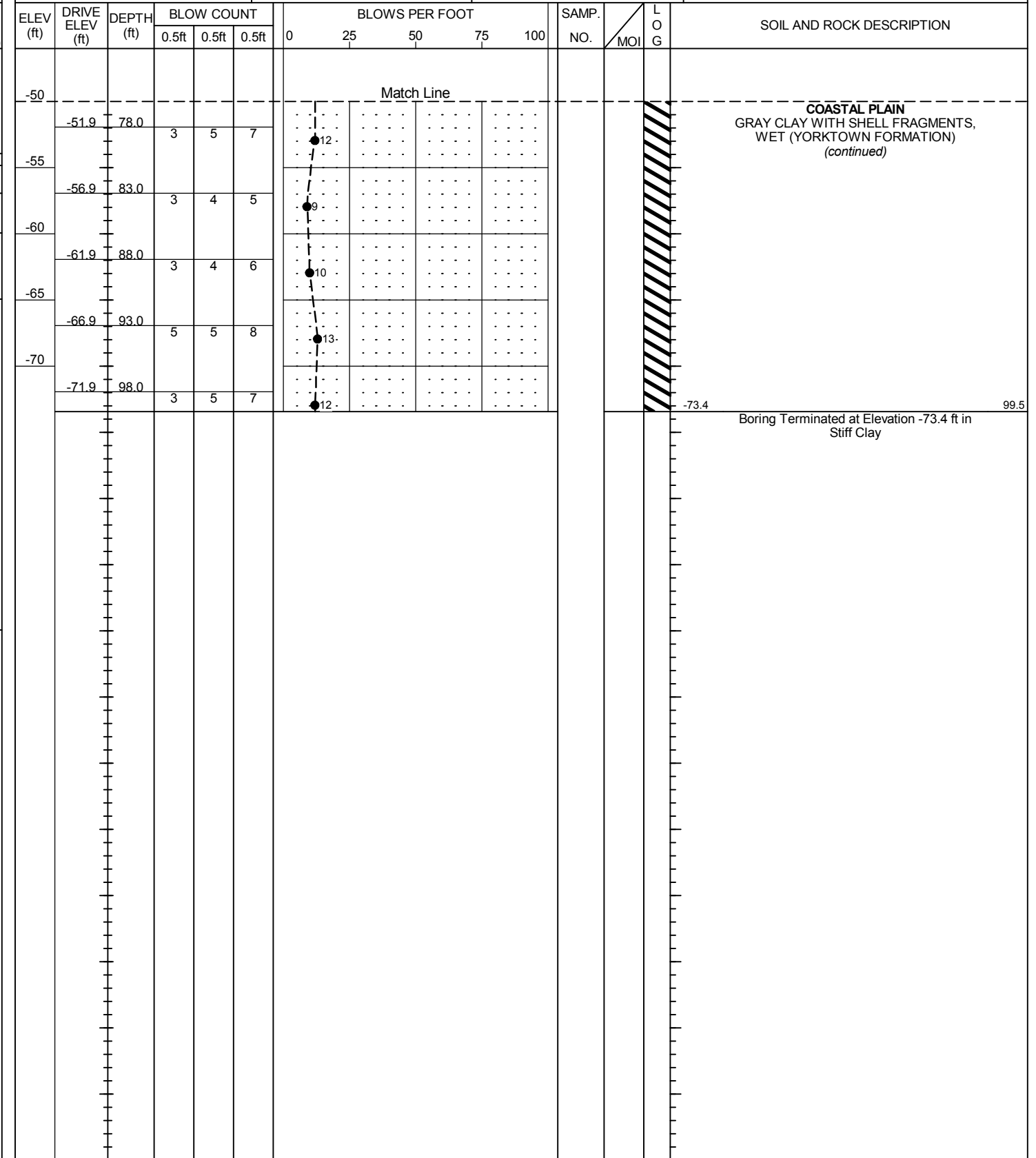
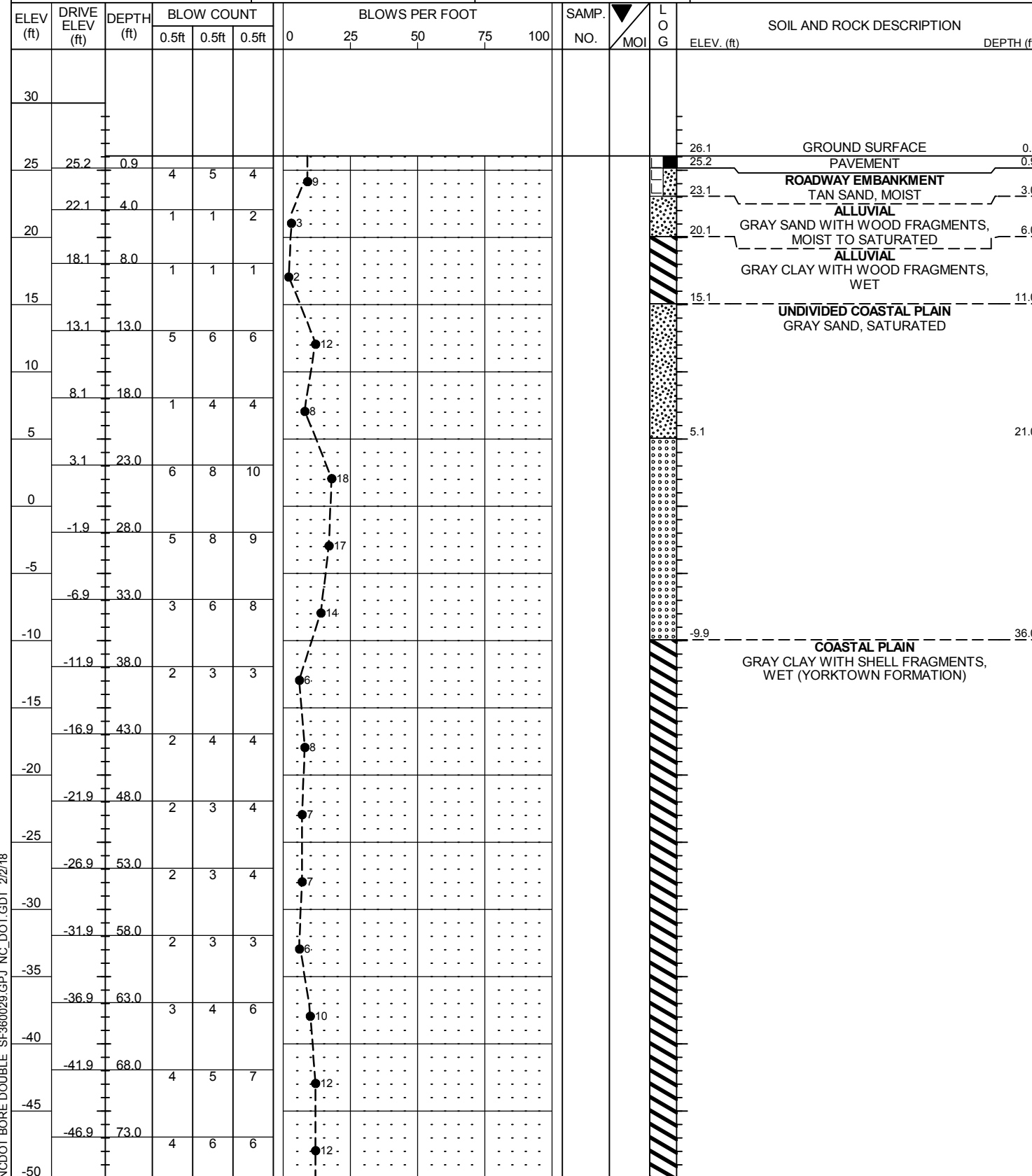

NCDOT BORE DOUBLE SF360029.GPJ NC\_DOT.GDT 2/2/18