

REFERENCE: B-5609

PROJECT: 45564

STATE OF NORTH CAROLINA
DEPARTMENT OF TRANSPORTATION
DIVISION OF HIGHWAYS
GEOTECHNICAL ENGINEERING UNIT

STRUCTURE
SUBSURFACE INVESTIGATION

COUNTY HERTFORD
PROJECT DESCRIPTION BRIDGE NO. 28 ON -L-
(SR 1137) OVER CUTAWHISKIE CREEK AT
STA. 17+22

CONTENTS

SHEET NO.	DESCRIPTION
1	TITLE SHEET
2	LEGEND (SOIL & ROCK)
3	SITE PLAN
4	PROFILE(S)
5-8	BORE LOG(S) & CORE REPORT(S)

STATE	STATE PROJECT REFERENCE NO.	SHEET NO.	TOTAL SHEETS
N.C.	B-5609	1	8

CAUTION NOTICE

THE SUBSURFACE INFORMATION AND THE SUBSURFACE INVESTIGATION ON WHICH IT IS BASED WERE MADE FOR THE PURPOSE OF STUDY, PLANNING AND DESIGN, AND NOT FOR CONSTRUCTION OR PAY PURPOSES. THE VARIOUS FIELD BORING LOGS, ROCK CORES AND SOIL TEST DATA AVAILABLE MAY BE REVIEWED OR INSPECTED IN RALEIGH BY CONTACTING THE N. C. DEPARTMENT OF TRANSPORTATION, GEOTECHNICAL ENGINEERING UNIT AT (919) 707-6850. THE SUBSURFACE PLANS AND REPORTS, FIELD BORING LOGS, ROCK CORES AND SOIL TEST DATA ARE NOT PART OF THE CONTRACT.

GENERAL SOIL AND ROCK STRATA DESCRIPTIONS AND INDICATED BOUNDARIES ARE BASED ON A GEOTECHNICAL INTERPRETATION OF ALL AVAILABLE SUBSURFACE DATA AND MAY NOT NECESSARILY REFLECT THE ACTUAL SUBSURFACE CONDITIONS BETWEEN BORINGS OR BETWEEN SAMPLED STRATA WITHIN THE BOREHOLE. THE LABORATORY SAMPLE DATA AND THE IN SITU (IN-PLACE) TEST DATA CAN BE RELIED ON ONLY TO THE DEGREE OF RELIABILITY INHERENT IN THE STANDARD TEST METHOD. THE OBSERVED WATER LEVELS OR SOIL MOISTURE CONDITIONS INDICATED IN THE SUBSURFACE INVESTIGATIONS ARE AS RECORDED AT THE TIME OF THE INVESTIGATION. THESE WATER LEVELS OR SOIL MOISTURE CONDITIONS MAY VARY CONSIDERABLY WITH TIME ACCORDING TO CLIMATIC CONDITIONS INCLUDING TEMPERATURES, PRECIPITATION AND WIND, AS WELL AS OTHER NON-CLIMATIC FACTORS.

THE BIDDER OR CONTRACTOR IS CAUTIONED THAT DETAILS SHOWN ON THE SUBSURFACE PLANS ARE PRELIMINARY ONLY AND IN MANY CASES THE FINAL DESIGN DETAILS ARE DIFFERENT. FOR BIDDING AND CONSTRUCTION PURPOSES, REFER TO THE CONSTRUCTION PLANS AND DOCUMENTS FOR FINAL DESIGN INFORMATION ON THIS PROJECT. THE DEPARTMENT DOES NOT WARRANT OR GUARANTEE THE SUFFICIENCY OR ACCURACY OF THE INVESTIGATION MADE, NOR THE INTERPRETATIONS MADE, OR OPINION OF THE DEPARTMENT AS TO THE TYPE OF MATERIALS AND CONDITIONS TO BE ENCOUNTERED. THE BIDDER OR CONTRACTOR IS CAUTIONED TO MAKE SUCH INDEPENDENT SUBSURFACE INVESTIGATIONS AS HE DEEMS NECESSARY TO SATISFY HIMSELF AS TO CONDITIONS TO BE ENCOUNTERED ON THE PROJECT. THE CONTRACTOR SHALL HAVE NO CLAIM FOR ADDITIONAL COMPENSATION OR FOR AN EXTENSION OF TIME FOR ANY REASON RESULTING FROM THE ACTUAL CONDITIONS ENCOUNTERED AT THE SITE DIFFERING FROM THOSE INDICATED IN THE SUBSURFACE INFORMATION.

- NOTES:
- THE INFORMATION CONTAINED HEREIN IS NOT IMPLIED OR GUARANTEED BY THE N. C. DEPARTMENT OF TRANSPORTATION AS ACCURATE NOR IS IT CONSIDERED PART OF THE PLANS, SPECIFICATIONS OR CONTRACT FOR THE PROJECT.
 - BY HAVING REQUESTED THIS INFORMATION, THE CONTRACTOR SPECIFICALLY WAIVES ANY CLAIMS FOR INCREASED COMPENSATION OR EXTENSION OF TIME BASED ON DIFFERENCES BETWEEN THE CONDITIONS INDICATED HEREIN AND THE ACTUAL CONDITIONS AT THE PROJECT SITE.

PERSONNEL

J. K. CRENSHAW

T. C. BOTTOMS

R. E. SMITH

J. M. EDMUNDSON

INVESTIGATED BY J. L. PEDRO

DRAWN BY J. L. PEDRO

CHECKED BY N. T. ROBERSON

SUBMITTED BY N. T. ROBERSON

DATE MARCH 2017

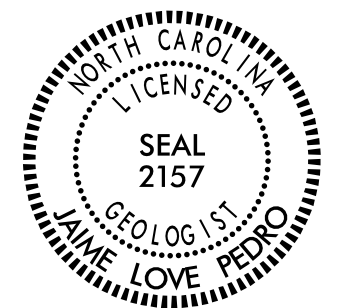

DocuSigned by:

Jaime Love Pedro 3/9/2017

B93571039B884B5...
SIGNATURE

DATE

DOCUMENT NOT CONSIDERED FINAL
UNLESS ALL SIGNATURES COMPLETED

NORTH CAROLINA DEPARTMENT OF TRANSPORTATION
DIVISION OF HIGHWAYS
GEOTECHNICAL ENGINEERING UNIT
SUBSURFACE INVESTIGATION
SOIL AND ROCK LEGEND, TERMS, SYMBOLS, AND ABBREVIATIONS

SOIL DESCRIPTION	GRADATION	ROCK DESCRIPTION	TERMS AND DEFINITIONS																																																																																																																																																																																																																																																																																																																																																																																																																																																																																																																																															
<p>SOIL IS CONSIDERED UNCONSOLIDATED, SEMI-CONSOLIDATED, OR WEATHERED EARTH MATERIALS THAT CAN BE PENETRATED WITH A CONTINUOUS FLIGHT POWER AUGER AND YIELD LESS THAN 100 BLOWS PER FOOT ACCORDING TO THE STANDARD PENETRATION TEST (AASHTO T 206, ASTM D1586). SOIL CLASSIFICATION IS BASED ON THE AASHTO SYSTEM. BASIC DESCRIPTIONS GENERALLY INCLUDE THE FOLLOWING: CONSISTENCY, COLOR, TEXTURE, MOISTURE, AASHTO CLASSIFICATION, AND OTHER PERTINENT FACTORS SUCH AS MINERALOGICAL COMPOSITION, ANGULARITY, STRUCTURE, PLASTICITY, ETC. FOR EXAMPLE, <i>VERY STIFF, GRAY, SILTY CLAY, MOIST WITH INTERBEDDED FINE SAND LAYERS, HIGHLY PLASTIC, A-7-6</i></p>																																																																																																																																																																																																																																																																																																																																																																																																																																																																																																																																																		
SOIL LEGEND AND AASHTO CLASSIFICATION																																																																																																																																																																																																																																																																																																																																																																																																																																																																																																																																																		
<table border="1" style="width: 100%; border-collapse: collapse;"> <tr> <th rowspan="2">GENERAL CLASS.</th> <th colspan="6">GRANULAR MATERIALS (≤ 35% PASSING #200)</th> <th colspan="6">SILT-CLAY MATERIALS (> 35% PASSING #200)</th> <th colspan="3">ORGANIC MATERIALS</th> </tr> <tr> <th>A-1</th> <th>A-3</th> <th>A-2-4</th> <th>A-2-5</th> <th>A-2-6</th> <th>A-2-7</th> <th>A-4</th> <th>A-5</th> <th>A-6</th> <th>A-7</th> <th>A-1, A-2</th> <th>A-3</th> <th>A-4, A-5</th> <th>A-6, A-7</th> <th></th> <th></th> <th></th> </tr> <tr> <td>GROUP CLASS.</td> <td>A-1-a</td> <td>A-1-b</td> <td>A-2-4</td> <td>A-2-5</td> <td>A-2-6</td> <td>A-2-7</td> <td>A-4</td> <td>A-5</td> <td>A-6</td> <td>A-7</td> <td>A-1, A-2</td> <td>A-3</td> <td>A-4, A-5</td> <td>A-6, A-7</td> <td></td> <td></td> <td></td> </tr> <tr> <td>SYMBOL</td> <td></td> <td></td> <td></td> <td></td> <td></td> <td></td> <td></td> <td></td> <td></td> <td></td> <td></td> <td></td> <td></td> <td></td> <td></td> <td></td> <td></td> </tr> <tr> <td>% PASSING #10 #40 #200</td> <td>50 MX 30 MX 15 MX</td> <td>50 MX 25 MX</td> <td>51 MN 10 MX</td> <td>35 MX 35 MX</td> <td>35 MX 35 MX</td> <td>35 MX 35 MX</td> <td>36 MN 36 MN</td> <td>36 MN 36 MN</td> <td>36 MN 36 MN</td> <td>36 MN 36 MN</td> <td></td> <td></td> <td></td> <td></td> <td></td> <td></td> <td></td> </tr> <tr> <td>MATERIAL PASSING #40 LL PI</td> <td>- 6 MX</td> <td>- NP</td> <td>40 MX 10 MX</td> <td>41 MN 10 MX</td> <td>40 MX 11 MN</td> <td>41 MN 11 MN</td> <td>40 MX 10 MX</td> <td>41 MN 10 MX</td> <td>40 MX 11 MN</td> <td>41 MN 11 MN</td> <td></td> <td></td> <td></td> <td></td> <td></td> <td></td> <td></td> </tr> <tr> <td>GROUP INDEX</td> <td>0</td> <td>0</td> <td>0</td> <td>4 MX</td> <td>8 MX</td> <td>12 MX</td> <td>16 MX</td> <td>NO MX</td> <td></td> <td></td> <td></td> <td></td> <td></td> <td></td> <td></td> <td></td> <td></td> </tr> <tr> <td>USUAL TYPES OF MAJOR MATERIALS</td> <td>STONE FRAGS. GRAVEL, AND SAND</td> <td>FINE SAND</td> <td>SILTY OR CLAYEY GRAVEL AND SAND</td> <td>SILTY SOILS</td> <td>CLAYEY SOILS</td> <td></td> <td></td> <td></td> <td></td> <td></td> <td></td> <td></td> <td></td> <td></td> <td></td> <td></td> <td></td> </tr> <tr> <td>GEN. RATING AS SUBGRADE</td> <td colspan="3">EXCELLENT TO GOOD</td> <td colspan="3">FAIR TO POOR</td> <td>FAIR TO POOR</td> <td>POOR</td> <td>UNSATURABLE</td> <td></td> <td></td> <td></td> <td></td> <td></td> <td></td> <td></td> <td></td> </tr> <tr> <td colspan="4" style="text-align: center;">PI OF A-7-5 SUBGROUP IS ≤ LL - 30 ; PI OF A-7-6 SUBGROUP IS > LL - 30</td> </tr> <tr> <td colspan="4" style="text-align: center;">CONSISTENCY OR DENSENESS</td> </tr> <tr> <td>PRIMARY SOIL TYPE</td> <td>COMPACTNESS OR CONSISTENCY</td> <td>RANGE OF STANDARD PENETRATION RESISTANCE (N-VALUE)</td> <td>RANGE OF UNCONFINED COMPRESSIVE STRENGTH (TONS/FT²)</td> </tr> <tr> <td>GENERALLY GRANULAR MATERIAL (NON-COHESIVE)</td> <td>VERY LOOSE LOOSE MEDIUM DENSE DENSE VERY DENSE</td> <td>< 4 4 TO 10 10 TO 30 30 TO 50 > 50</td> <td>N/A</td> </tr> <tr> <td>GENERALLY SILT-CLAY MATERIAL (COHESIVE)</td> <td>VERY SOFT SOFT MEDIUM STIFF STIFF VERY STIFF HARD</td> <td>< 2 2 TO 4 4 TO 8 8 TO 15 15 TO 30 > 30</td> <td>< 0.25 0.25 TO 0.5 0.5 TO 1.0 1 TO 2 2 TO 4 > 4</td> </tr> <tr> <td colspan="4" style="text-align: center;">TEXTURE OR GRAIN SIZE</td> </tr> <tr> <td>U.S. STD. SIEVE SIZE OPENING (MM)</td> <td>4 4.76</td> <td>10 2.00</td> <td>40 0.42</td> <td>60 0.25</td> <td>200 0.075</td> <td>270 0.053</td> <td></td> </tr> <tr> <td>BOULDER (BLDR.)</td> <td>COBBLE (COB.)</td> <td>GRAVEL (GR.)</td> <td>COARSE SAND (CS.E. SD.)</td> <td>FINE SAND (F SD.)</td> <td>SILT (SL.)</td> <td>CLAY (CL.)</td> <td></td> </tr> <tr> <td>GRAIN SIZE</td> <td>MM 305 IN. 12</td> <td>75 3</td> <td>2.0</td> <td>0.25</td> <td>0.05</td> <td>0.005</td> <td></td> </tr> <tr> <td colspan="4" style="text-align: center;">SOIL MOISTURE - CORRELATION OF TERMS</td> </tr> <tr> <td>SOIL MOISTURE SCALE (ATTERBERG LIMITS)</td> <td>FIELD MOISTURE DESCRIPTION</td> <td>GUIDE FOR FIELD MOISTURE DESCRIPTION</td> <td></td> </tr> <tr> <td>LL - LIQUID LIMIT</td> <td>- SATURATED - (SAT.)</td> <td>USUALLY LIQUID; VERY WET, USUALLY FROM BELOW THE GROUND WATER TABLE</td> <td></td> </tr> <tr> <td>PLASTIC RANGE (PI)</td> <td>- WET - (W)</td> <td>SEMISOLID; REQUIRES DRYING TO ATTAIN OPTIMUM MOISTURE</td> <td></td> </tr> <tr> <td>OM - OPTIMUM MOISTURE</td> <td>- MOIST - (M)</td> <td>SOLID; AT OR NEAR OPTIMUM MOISTURE</td> <td></td> </tr> <tr> <td>SL - SHRINKAGE LIMIT</td> <td>- DRY - (D)</td> <td>REQUIRES ADDITIONAL WATER TO ATTAIN OPTIMUM MOISTURE</td> <td></td> </tr> <tr> <td colspan="4" style="text-align: center;">PLASTICITY</td> </tr> <tr> <td>NON PLASTIC</td> <td>PLASTICITY INDEX (PI) 0-5</td> <td>DRY STRENGTH VERY LOW</td> <td></td> </tr> <tr> <td>SLIGHTLY PLASTIC</td> <td>6-15</td> <td>SLIGHT</td> <td></td> </tr> <tr> <td>MODERATELY PLASTIC</td> <td>16-25</td> <td>MEDIUM</td> <td></td> </tr> <tr> <td>HIGHLY PLASTIC</td> <td>26 OR MORE</td> <td>HIGH</td> <td></td> </tr> <tr> <td colspan="4" style="text-align: center;">COLOR</td> </tr> <tr> <td colspan="4">DESCRIPTIONS MAY INCLUDE COLOR OR COLOR COMBINATIONS (TAN, RED, YELLOW-BROWN, BLUE-BROWN). MODIFIERS SUCH AS LIGHT, DARK, STREAKED, ETC. ARE USED TO DESCRIBE APPEARANCE.</td> </tr> <tr> <td colspan="4" style="text-align: center;">GRADATION</td> </tr> <tr> <td colspan="4">WELL GRADED - INDICATES A GOOD REPRESENTATION OF PARTICLE SIZES FROM FINE TO COARSE. UNIFORMLY GRADED - INDICATES THAT SOIL PARTICLES ARE ALL APPROXIMATELY THE SAME SIZE. GAP-GRADED - INDICATES A MIXTURE OF UNIFORM PARTICLE SIZES OF TWO OR MORE SIZES.</td> </tr> <tr> <td colspan="4" style="text-align: center;">ANGULARITY OF GRAINS</td> </tr> <tr> <td colspan="4">THE ANGULARITY OR ROUNDNESS OF SOIL GRAINS IS DESIGNATED BY THE TERMS: ANGULAR, SUBANGULAR, SUBROUNDED, OR ROUNDED.</td> </tr> <tr> <td colspan="4" style="text-align: center;">MINERALOGICAL COMPOSITION</td> </tr> <tr> <td colspan="4">MINERAL NAMES SUCH AS QUARTZ, FELDSPAR, MICA, TALC, KAOLIN, ETC. ARE USED IN DESCRIPTIONS WHEN THEY ARE CONSIDERED OF SIGNIFICANCE.</td> </tr> <tr> <td colspan="4" style="text-align: center;">COMPRESSIBILITY</td> </tr> <tr> <td colspan="4">SLIGHTLY COMPRESSIBLE LL < 31 MODERATELY COMPRESSIBLE LL = 31 - 50 HIGHLY COMPRESSIBLE LL > 50</td> </tr> <tr> <td colspan="4" style="text-align: center;">PERCENTAGE OF MATERIAL</td> </tr> <tr> <td colspan="4"> <table border="1" style="width: 100%; border-collapse: collapse;"> <tr> <th>ORGANIC MATERIAL</th> <th>GRANULAR SOILS</th> <th>SILT - CLAY SOILS</th> <th>OTHER MATERIAL</th> </tr> <tr> <td>TRACE OF ORGANIC MATTER</td> <td>2 - 3%</td> <td>3 - 5%</td> <td>TRACE 1 - 10%</td> </tr> <tr> <td>LITTLE ORGANIC MATTER</td> <td>3 - 5%</td> <td>5 - 12%</td> <td>LITTLE 10 - 20%</td> </tr> <tr> <td>MODERATELY ORGANIC</td> <td>5 - 10%</td> <td>12 - 20%</td> <td>SOME 20 - 35%</td> </tr> <tr> <td>HIGHLY ORGANIC</td> <td>> 10%</td> <td>> 20%</td> <td>HIGHLY 35% AND ABOVE</td> </tr> </table> </td> </tr> <tr> <td colspan="4" style="text-align: center;">GROUND WATER</td> </tr> <tr> <td colspan="4"> WATER LEVEL IN BORE HOLE IMMEDIATELY AFTER DRILLING STATIC WATER LEVEL AFTER 24 HOURS PERCHED WATER, SATURATED ZONE, OR WATER BEARING STRATA SPRING OR SEEP </td> </tr> <tr> <td colspan="4" style="text-align: center;">MISCELLANEOUS SYMBOLS</td> </tr> <tr> <td colspan="4"> ROADWAY EMBANKMENT (RE) WITH SOIL DESCRIPTION SOIL SYMBOL ARTIFICIAL FILL (AF) OTHER THAN ROADWAY EMBANKMENT INFERRED SOIL BOUNDARY INFERRED ROCK LINE ALLUVIAL SOIL BOUNDARY DIP & DIP DIRECTION OF ROCK STRUCTURES TEST BORING AUGER BORING CORE BORING MONITORING WELL PIEZOMETER INSTALLATION SLOPE INDICATOR INSTALLATION CONE PENETROMETER TEST SOUNDING ROD TEST BORING WITH CORE SPT N-VALUE </td> </tr> <tr> <td colspan="4" style="text-align: center;">RECOMMENDATION SYMBOLS</td> </tr> <tr> <td colspan="4"> UNDERCUT SHALLOW UNDERCUT UNCLASSIFIED EXCAVATION - UNSUITABLE WASTE UNCLASSIFIED EXCAVATION - ACCEPTABLE DEGRADED ROCK UNCLASSIFIED EXCAVATION - ACCEPTABLE, BUT NOT TO BE USED IN THE TOP 3 FEET OF EMBANKMENT OR BACKFILL </td> </tr> <tr> <td colspan="4" style="text-align: center;">ABBREVIATIONS</td> </tr> <tr> <td colspan="4"> <table border="1" style="width: 100%; border-collapse: collapse;"> <tr> <td>AR - AUGER REFUSAL</td> <td>MED. - MEDIUM</td> <td>VST - VANE SHEAR TEST</td> </tr> <tr> <td>BT - BORING TERMINATED</td> <td>MICA - MICACEOUS</td> <td>WEA. - WEATHERED</td> </tr> <tr> <td>CL. - CLAY</td> <td>MOD. - MODERATELY</td> <td>UW - UNIT WEIGHT</td> </tr> <tr> <td>CPT - COARSE PENETRATION TEST</td> <td>NP - NON PLASTIC</td> <td>DW - DRY UNIT WEIGHT</td> </tr> <tr> <td>CSE. - COARSE</td> <td>ORG. - ORGANIC</td> <td></td> </tr> <tr> <td>DMT - DILATOMETER TEST</td> <td>PMT - PRESSUREMETER TEST</td> <td></td> </tr> <tr> <td>DPT - DYNAMIC PENETRATION TEST</td> <td>SAP. - SAPROLITIC</td> <td></td> </tr> <tr> <td>e - VOID RATIO</td> <td>SD. - SAND, SANDY</td> <td></td> </tr> <tr> <td>F - FINE</td> <td>SL. - SILT, SILTY</td> <td></td> </tr> <tr> <td>FOSS. - FOSSILIFEROUS</td> <td>SLI. - SLIGHTLY</td> <td></td> </tr> <tr> <td>FRAC. - FRACTURED, FRACTURES</td> <td>TCR - TRICONE REFUSAL</td> <td></td> </tr> <tr> <td>FRAGS. - FRAGMENTS</td> <td>w - MOISTURE CONTENT</td> <td></td> </tr> <tr> <td>HI. - HIGHLY</td> <td>V - VERY</td> <td></td> </tr> </table> </td> </tr> <tr> <td colspan="4" style="text-align: center;">EQUIPMENT USED ON SUBJECT PROJECT</td> </tr> <tr> <td colspan="4"> <table border="1" style="width: 100%; border-collapse: collapse;"> <tr> <td>DRILL UNITS:</td> <td>ADVANCING TOOLS:</td> <td>HAMMER TYPE:</td> </tr> <tr> <td><input checked="" type="checkbox"/> CME-45C</td> <td><input checked="" type="checkbox"/> CLAY BITS</td> <td><input checked="" type="checkbox"/> AUTOMATIC <input type="checkbox"/> MANUAL</td> </tr> <tr> <td><input type="checkbox"/> CME-55</td> <td><input type="checkbox"/> 6" CONTINUOUS FLIGHT AUGER</td> <td></td> </tr> <tr> <td><input type="checkbox"/> CME-550</td> <td><input type="checkbox"/> 8" HOLLOW AUGERS</td> <td></td> </tr> <tr> <td><input type="checkbox"/> VANE SHEAR TEST</td> <td><input type="checkbox"/> HARD FACED FINGER BITS</td> <td></td> </tr> <tr> <td><input type="checkbox"/> PORTABLE HOIST</td> <td><input type="checkbox"/> TUNG-CARBIDE INSERTS</td> <td></td> </tr> <tr> <td></td> <td><input checked="" type="checkbox"/> CASING <input type="checkbox"/> W/ ADVANCER</td> <td></td> </tr> <tr> <td></td> <td><input type="checkbox"/> TRICONE _____ * STEEL TEETH</td> <td></td> </tr> <tr> <td></td> <td><input type="checkbox"/> TRICONE _____ * TUNG-CARB.</td> <td></td> </tr> <tr> <td></td> <td><input type="checkbox"/> CORE BIT</td> <td></td> </tr> <tr> <td></td> <td></td> <td></td> </tr> </table> </td> </tr> <tr> <td colspan="4" style="text-align: center;">ROCK HARDNESS</td> </tr> <tr> <td colspan="4"> <table border="1" style="width: 100%; border-collapse: collapse;"> <tr> <td>VERY HARD</td> <td>CANNOT BE SCRATCHED BY KNIFE OR SHARP PICK. BREAKING OF HAND SPECIMENS REQUIRES SEVERAL HARD BLOWS OF THE GEOLOGIST'S PICK.</td> </tr> <tr> <td>HARD</td> <td>CAN BE SCRATCHED BY KNIFE OR PICK ONLY WITH DIFFICULTY. HARD HAMMER BLOWS REQUIRED TO DETACH HAND SPECIMEN.</td> </tr> <tr> <td>MODERATELY HARD</td> <td>CAN BE SCRATCHED BY KNIFE OR PICK. GOUGES OR GROOVES TO 0.25 INCHES DEEP CAN BE EXCAVATED BY HARD BLOW OF A GEOLOGIST'S PICK. HAND SPECIMENS CAN BE DETACHED BY MODERATE BLOWS.</td> </tr> <tr> <td>MEDIUM HARD</td> <td>CAN BE GROUDED OR GOUGED 0.05 INCHES DEEP BY FIRM PRESSURE OF KNIFE OR PICK POINT. CAN BE EXCAVATED IN SMALL CHIPS TO PIECES 1 INCH MAXIMUM SIZE BY HARD BLOWS OF THE POINT OF A GEOLOGIST'S PICK.</td> </tr> <tr> <td>SOFT</td> <td>CAN BE GROUDED OR GOUGED READILY BY KNIFE OR PICK. CAN BE EXCAVATED IN FRAGMENTS FROM CHIPS TO SEVERAL INCHES IN SIZE BY MODERATE BLOWS OF A PICK POINT. SMALL, THIN PIECES CAN BE BROKEN BY FINGER PRESSURE.</td> </tr> <tr> <td>VERY SOFT</td> <td>CAN BE CARVED WITH KNIFE. CAN BE EXCAVATED READILY WITH POINT OF PICK. PIECES 1 INCH OR MORE IN THICKNESS CAN BE BROKEN BY FINGER PRESSURE. CAN BE SCRATCHED READILY BY FINGER NAIL.</td> </tr> </table> </td> </tr> <tr> <td colspan="4" style="text-align: center;">ROCK HARDNESS</td> </tr> <tr> <td colspan="4"> <table border="1" style="width: 100%; border-collapse: collapse;"> <tr> <th>TERM</th> <th>SPACING</th> <th>TERM</th> <th>THICKNESS</th> </tr> <tr> <td>VERY WIDE</td> <td>MORE THAN 10 FEET</td> <td>VERY THICKLY BEDDED</td> <td>4 FEET</td> </tr> <tr> <td>WIDE</td> <td>3 TO 10 FEET</td> <td>THICKLY BEDDED</td> <td>1.5 - 4 FEET</td> </tr> <tr> <td>MODERATELY CLOSE</td> <td>1 TO 3 FEET</td> <td>THINLY BEDDED</td> <td>0.16 - 1.5 FEET</td> </tr> <tr> <td>CLOSE</td> <td>0.16 TO 1 FOOT</td> <td>VERY THINLY BEDDED</td> <td>0.03 - 0.16 FEET</td> </tr> <tr> <td>VERY CLOSE</td> <td>LESS THAN 0.16 FEET</td> <td>THICKLY LAMINATED</td> <td>0.008 - 0.03 FEET</td> </tr> <tr> <td></td> <td></td> <td>THINLY LAMINATED</td> <td>< 0.008 FEET</td> </tr> </table> </td> </tr> <tr> <td colspan="4" style="text-align: center;">INDURATION</td> </tr> <tr> <td colspan="4">FOR SEDIMENTARY ROCKS, INDURATION IS THE HARDENING OF MATERIAL BY CEMENTING, HEAT, PRESSURE, ETC.</td> </tr> <tr> <td colspan="4"> <table border="1" style="width: 100%; border-collapse: collapse;"> <tr> <td>FRIABLE</td> <td>RUBBING WITH FINGER FREES NUMEROUS GRAINS; GENTLE BLOW BY HAMMER DISINTEGRATES SAMPLE.</td> </tr> <tr> <td>MODERATELY INDURATED</td> <td>GRAINS CAN BE SEPARATED FROM SAMPLE WITH STEEL PROBE; BREAKS EASILY WHEN HIT WITH HAMMER.</td> </tr> <tr> <td>INDURATED</td> <td>GRAINS ARE DIFFICULT TO SEPARATE WITH STEEL PROBE; DIFFICULT TO BREAK WITH HAMMER.</td> </tr> <tr> <td>EXTREMELY INDURATED</td> <td>SHARP HAMMER BLOWS REQUIRED TO BREAK SAMPLE; SAMPLE BREAKS ACROSS GRAINS.</td> </tr> </table> </td> </tr> <tr> <td colspan="4" style="text-align: center;">FRACATURE SPACING</td> </tr> <tr> <td colspan="4" style="text-align: center;">BEDDING</td> </tr> <tr> <td colspan="4" style="text-align: center;">BENCH MARK: BM-A, SPIKE IN 18" GUM TREE, STA. 19+70, 33.9' LT</td> </tr> <tr> <td colspan="4" style="text-align: center;">ELEVATION: 29.5 FEET</td> </tr> <tr> <td colspan="4" style="text-align: center;">NOTES:</td> </tr> </table>				GENERAL CLASS.	GRANULAR MATERIALS (≤ 35% PASSING #200)						SILT-CLAY MATERIALS (> 35% PASSING #200)						ORGANIC MATERIALS			A-1	A-3	A-2-4	A-2-5	A-2-6	A-2-7	A-4	A-5	A-6	A-7	A-1, A-2	A-3	A-4, A-5	A-6, A-7				GROUP CLASS.	A-1-a	A-1-b	A-2-4	A-2-5	A-2-6	A-2-7	A-4	A-5	A-6	A-7	A-1, A-2	A-3	A-4, A-5	A-6, A-7				SYMBOL																		% PASSING #10 #40 #200	50 MX 30 MX 15 MX	50 MX 25 MX	51 MN 10 MX	35 MX 35 MX	35 MX 35 MX	35 MX 35 MX	36 MN 36 MN	36 MN 36 MN	36 MN 36 MN	36 MN 36 MN								MATERIAL PASSING #40 LL PI	- 6 MX	- NP	40 MX 10 MX	41 MN 10 MX	40 MX 11 MN	41 MN 11 MN	40 MX 10 MX	41 MN 10 MX	40 MX 11 MN	41 MN 11 MN								GROUP INDEX	0	0	0	4 MX	8 MX	12 MX	16 MX	NO MX										USUAL TYPES OF MAJOR MATERIALS	STONE FRAGS. GRAVEL, AND SAND	FINE SAND	SILTY OR CLAYEY GRAVEL AND SAND	SILTY SOILS	CLAYEY SOILS													GEN. RATING AS SUBGRADE	EXCELLENT TO GOOD			FAIR TO POOR			FAIR TO POOR	POOR	UNSATURABLE									PI OF A-7-5 SUBGROUP IS ≤ LL - 30 ; PI OF A-7-6 SUBGROUP IS > LL - 30				CONSISTENCY OR DENSENESS				PRIMARY SOIL TYPE	COMPACTNESS OR CONSISTENCY	RANGE OF STANDARD PENETRATION RESISTANCE (N-VALUE)	RANGE OF UNCONFINED COMPRESSIVE STRENGTH (TONS/FT ²)	GENERALLY GRANULAR MATERIAL (NON-COHESIVE)	VERY LOOSE LOOSE MEDIUM DENSE DENSE VERY DENSE	< 4 4 TO 10 10 TO 30 30 TO 50 > 50	N/A	GENERALLY SILT-CLAY MATERIAL (COHESIVE)	VERY SOFT SOFT MEDIUM STIFF STIFF VERY STIFF HARD	< 2 2 TO 4 4 TO 8 8 TO 15 15 TO 30 > 30	< 0.25 0.25 TO 0.5 0.5 TO 1.0 1 TO 2 2 TO 4 > 4	TEXTURE OR GRAIN SIZE				U.S. STD. SIEVE SIZE OPENING (MM)	4 4.76	10 2.00	40 0.42	60 0.25	200 0.075	270 0.053		BOULDER (BLDR.)	COBBLE (COB.)	GRAVEL (GR.)	COARSE SAND (CS.E. SD.)	FINE SAND (F SD.)	SILT (SL.)	CLAY (CL.)		GRAIN SIZE	MM 305 IN. 12	75 3	2.0	0.25	0.05	0.005		SOIL MOISTURE - CORRELATION OF TERMS				SOIL MOISTURE SCALE (ATTERBERG LIMITS)	FIELD MOISTURE DESCRIPTION	GUIDE FOR FIELD MOISTURE DESCRIPTION		LL - LIQUID LIMIT	- SATURATED - (SAT.)	USUALLY LIQUID; VERY WET, USUALLY FROM BELOW THE GROUND WATER TABLE		PLASTIC RANGE (PI)	- WET - (W)	SEMISOLID; REQUIRES DRYING TO ATTAIN OPTIMUM MOISTURE		OM - OPTIMUM MOISTURE	- MOIST - (M)	SOLID; AT OR NEAR OPTIMUM MOISTURE		SL - SHRINKAGE LIMIT	- DRY - (D)	REQUIRES ADDITIONAL WATER TO ATTAIN OPTIMUM MOISTURE		PLASTICITY				NON PLASTIC	PLASTICITY INDEX (PI) 0-5	DRY STRENGTH VERY LOW		SLIGHTLY PLASTIC	6-15	SLIGHT		MODERATELY PLASTIC	16-25	MEDIUM		HIGHLY PLASTIC	26 OR MORE	HIGH		COLOR				DESCRIPTIONS MAY INCLUDE COLOR OR COLOR COMBINATIONS (TAN, RED, YELLOW-BROWN, BLUE-BROWN). MODIFIERS SUCH AS LIGHT, DARK, STREAKED, ETC. ARE USED TO DESCRIBE APPEARANCE.				GRADATION				WELL GRADED - INDICATES A GOOD REPRESENTATION OF PARTICLE SIZES FROM FINE TO COARSE. UNIFORMLY GRADED - INDICATES THAT SOIL PARTICLES ARE ALL APPROXIMATELY THE SAME SIZE. GAP-GRADED - INDICATES A MIXTURE OF UNIFORM PARTICLE SIZES OF TWO OR MORE SIZES.				ANGULARITY OF GRAINS				THE ANGULARITY OR ROUNDNESS OF SOIL GRAINS IS DESIGNATED BY THE TERMS: ANGULAR, SUBANGULAR, SUBROUNDED, OR ROUNDED.				MINERALOGICAL COMPOSITION				MINERAL NAMES SUCH AS QUARTZ, FELDSPAR, MICA, TALC, KAOLIN, ETC. ARE USED IN DESCRIPTIONS WHEN THEY ARE CONSIDERED OF SIGNIFICANCE.				COMPRESSIBILITY				SLIGHTLY COMPRESSIBLE LL < 31 MODERATELY COMPRESSIBLE LL = 31 - 50 HIGHLY COMPRESSIBLE LL > 50				PERCENTAGE OF MATERIAL				<table border="1" style="width: 100%; border-collapse: collapse;"> <tr> <th>ORGANIC MATERIAL</th> <th>GRANULAR SOILS</th> <th>SILT - CLAY SOILS</th> <th>OTHER MATERIAL</th> </tr> <tr> <td>TRACE OF ORGANIC MATTER</td> <td>2 - 3%</td> <td>3 - 5%</td> <td>TRACE 1 - 10%</td> </tr> <tr> <td>LITTLE ORGANIC MATTER</td> <td>3 - 5%</td> <td>5 - 12%</td> <td>LITTLE 10 - 20%</td> </tr> <tr> <td>MODERATELY ORGANIC</td> <td>5 - 10%</td> <td>12 - 20%</td> <td>SOME 20 - 35%</td> </tr> <tr> <td>HIGHLY ORGANIC</td> <td>> 10%</td> <td>> 20%</td> <td>HIGHLY 35% AND ABOVE</td> </tr> </table>				ORGANIC MATERIAL	GRANULAR SOILS	SILT - CLAY SOILS	OTHER MATERIAL	TRACE OF ORGANIC MATTER	2 - 3%	3 - 5%	TRACE 1 - 10%	LITTLE ORGANIC MATTER	3 - 5%	5 - 12%	LITTLE 10 - 20%	MODERATELY ORGANIC	5 - 10%	12 - 20%	SOME 20 - 35%	HIGHLY ORGANIC	> 10%	> 20%	HIGHLY 35% AND ABOVE	GROUND WATER				WATER LEVEL IN BORE HOLE IMMEDIATELY AFTER DRILLING STATIC WATER LEVEL AFTER 24 HOURS PERCHED WATER, SATURATED ZONE, OR WATER BEARING STRATA SPRING OR SEEP				MISCELLANEOUS SYMBOLS				ROADWAY EMBANKMENT (RE) WITH SOIL DESCRIPTION SOIL SYMBOL ARTIFICIAL FILL (AF) OTHER THAN ROADWAY EMBANKMENT INFERRED SOIL BOUNDARY INFERRED ROCK LINE ALLUVIAL SOIL BOUNDARY DIP & DIP DIRECTION OF ROCK STRUCTURES TEST BORING AUGER BORING CORE BORING MONITORING WELL PIEZOMETER INSTALLATION SLOPE INDICATOR INSTALLATION CONE PENETROMETER TEST SOUNDING ROD TEST BORING WITH CORE SPT N-VALUE				RECOMMENDATION SYMBOLS				UNDERCUT SHALLOW UNDERCUT UNCLASSIFIED EXCAVATION - UNSUITABLE WASTE UNCLASSIFIED EXCAVATION - ACCEPTABLE DEGRADED ROCK UNCLASSIFIED EXCAVATION - ACCEPTABLE, BUT NOT TO BE USED IN THE TOP 3 FEET OF EMBANKMENT OR BACKFILL				ABBREVIATIONS				<table border="1" style="width: 100%; border-collapse: collapse;"> <tr> <td>AR - AUGER REFUSAL</td> <td>MED. - MEDIUM</td> <td>VST - VANE SHEAR TEST</td> </tr> <tr> <td>BT - BORING TERMINATED</td> <td>MICA - MICACEOUS</td> <td>WEA. - WEATHERED</td> </tr> <tr> <td>CL. - CLAY</td> <td>MOD. - MODERATELY</td> <td>UW - UNIT WEIGHT</td> </tr> <tr> <td>CPT - COARSE PENETRATION TEST</td> <td>NP - NON PLASTIC</td> <td>DW - DRY UNIT WEIGHT</td> </tr> <tr> <td>CSE. - COARSE</td> <td>ORG. - ORGANIC</td> <td></td> </tr> <tr> <td>DMT - DILATOMETER TEST</td> <td>PMT - PRESSUREMETER TEST</td> <td></td> </tr> <tr> <td>DPT - DYNAMIC PENETRATION TEST</td> <td>SAP. - SAPROLITIC</td> <td></td> </tr> <tr> <td>e - VOID RATIO</td> <td>SD. - SAND, SANDY</td> <td></td> </tr> <tr> <td>F - FINE</td> <td>SL. - SILT, SILTY</td> <td></td> </tr> <tr> <td>FOSS. - FOSSILIFEROUS</td> <td>SLI. - SLIGHTLY</td> <td></td> </tr> <tr> <td>FRAC. - FRACTURED, FRACTURES</td> <td>TCR - TRICONE REFUSAL</td> <td></td> </tr> <tr> <td>FRAGS. - FRAGMENTS</td> <td>w - MOISTURE CONTENT</td> <td></td> </tr> <tr> <td>HI. - HIGHLY</td> <td>V - VERY</td> <td></td> </tr> </table>				AR - AUGER REFUSAL	MED. - MEDIUM	VST - VANE SHEAR TEST	BT - BORING TERMINATED	MICA - MICACEOUS	WEA. - WEATHERED	CL. - CLAY	MOD. - MODERATELY	UW - UNIT WEIGHT	CPT - COARSE PENETRATION TEST	NP - NON PLASTIC	DW - DRY UNIT WEIGHT	CSE. - COARSE	ORG. - ORGANIC		DMT - DILATOMETER TEST	PMT - PRESSUREMETER TEST		DPT - DYNAMIC PENETRATION TEST	SAP. - SAPROLITIC		e - VOID RATIO	SD. - SAND, SANDY		F - FINE	SL. - SILT, SILTY		FOSS. - FOSSILIFEROUS	SLI. - SLIGHTLY		FRAC. - FRACTURED, FRACTURES	TCR - TRICONE REFUSAL		FRAGS. - FRAGMENTS	w - MOISTURE CONTENT		HI. - HIGHLY	V - VERY		EQUIPMENT USED ON SUBJECT PROJECT				<table border="1" style="width: 100%; border-collapse: collapse;"> <tr> <td>DRILL UNITS:</td> <td>ADVANCING TOOLS:</td> <td>HAMMER TYPE:</td> </tr> <tr> <td><input checked="" type="checkbox"/> CME-45C</td> <td><input checked="" type="checkbox"/> CLAY BITS</td> <td><input checked="" type="checkbox"/> AUTOMATIC <input type="checkbox"/> MANUAL</td> </tr> <tr> <td><input type="checkbox"/> CME-55</td> <td><input type="checkbox"/> 6" CONTINUOUS FLIGHT AUGER</td> <td></td> </tr> <tr> <td><input type="checkbox"/> CME-550</td> <td><input type="checkbox"/> 8" HOLLOW AUGERS</td> <td></td> </tr> <tr> <td><input type="checkbox"/> VANE SHEAR TEST</td> <td><input type="checkbox"/> HARD FACED FINGER BITS</td> <td></td> </tr> <tr> <td><input type="checkbox"/> PORTABLE HOIST</td> <td><input type="checkbox"/> TUNG-CARBIDE INSERTS</td> <td></td> </tr> <tr> <td></td> <td><input checked="" type="checkbox"/> CASING <input type="checkbox"/> W/ ADVANCER</td> <td></td> </tr> <tr> <td></td> <td><input type="checkbox"/> TRICONE _____ * STEEL TEETH</td> <td></td> </tr> <tr> <td></td> <td><input type="checkbox"/> TRICONE _____ * TUNG-CARB.</td> <td></td> </tr> <tr> <td></td> <td><input type="checkbox"/> CORE BIT</td> <td></td> </tr> <tr> <td></td> <td></td> <td></td> </tr> </table>				DRILL UNITS:	ADVANCING TOOLS:	HAMMER TYPE:	<input checked="" type="checkbox"/> CME-45C	<input checked="" type="checkbox"/> CLAY BITS	<input checked="" type="checkbox"/> AUTOMATIC <input type="checkbox"/> MANUAL	<input type="checkbox"/> CME-55	<input type="checkbox"/> 6" CONTINUOUS FLIGHT AUGER		<input type="checkbox"/> CME-550	<input type="checkbox"/> 8" HOLLOW AUGERS		<input type="checkbox"/> VANE SHEAR TEST	<input type="checkbox"/> HARD FACED FINGER BITS		<input type="checkbox"/> PORTABLE HOIST	<input type="checkbox"/> TUNG-CARBIDE INSERTS			<input checked="" type="checkbox"/> CASING <input type="checkbox"/> W/ ADVANCER			<input type="checkbox"/> TRICONE _____ * STEEL TEETH			<input type="checkbox"/> TRICONE _____ * TUNG-CARB.			<input type="checkbox"/> CORE BIT					ROCK HARDNESS				<table border="1" style="width: 100%; border-collapse: collapse;"> <tr> <td>VERY HARD</td> <td>CANNOT BE SCRATCHED BY KNIFE OR SHARP PICK. BREAKING OF HAND SPECIMENS REQUIRES SEVERAL HARD BLOWS OF THE GEOLOGIST'S PICK.</td> </tr> <tr> <td>HARD</td> <td>CAN BE SCRATCHED BY KNIFE OR PICK ONLY WITH DIFFICULTY. HARD HAMMER BLOWS REQUIRED TO DETACH HAND SPECIMEN.</td> </tr> <tr> <td>MODERATELY HARD</td> <td>CAN BE SCRATCHED BY KNIFE OR PICK. GOUGES OR GROOVES TO 0.25 INCHES DEEP CAN BE EXCAVATED BY HARD BLOW OF A GEOLOGIST'S PICK. HAND SPECIMENS CAN BE DETACHED BY MODERATE BLOWS.</td> </tr> <tr> <td>MEDIUM HARD</td> <td>CAN BE GROUDED OR GOUGED 0.05 INCHES DEEP BY FIRM PRESSURE OF KNIFE OR PICK POINT. CAN BE EXCAVATED IN SMALL CHIPS TO PIECES 1 INCH MAXIMUM SIZE BY HARD BLOWS OF THE POINT OF A GEOLOGIST'S PICK.</td> </tr> <tr> <td>SOFT</td> <td>CAN BE GROUDED OR GOUGED READILY BY KNIFE OR PICK. CAN BE EXCAVATED IN FRAGMENTS FROM CHIPS TO SEVERAL INCHES IN SIZE BY MODERATE BLOWS OF A PICK POINT. SMALL, THIN PIECES CAN BE BROKEN BY FINGER PRESSURE.</td> </tr> <tr> <td>VERY SOFT</td> <td>CAN BE CARVED WITH KNIFE. CAN BE EXCAVATED READILY WITH POINT OF PICK. PIECES 1 INCH OR MORE IN THICKNESS CAN BE BROKEN BY FINGER PRESSURE. CAN BE SCRATCHED READILY BY FINGER NAIL.</td> </tr> </table>				VERY HARD	CANNOT BE SCRATCHED BY KNIFE OR SHARP PICK. BREAKING OF HAND SPECIMENS REQUIRES SEVERAL HARD BLOWS OF THE GEOLOGIST'S PICK.	HARD	CAN BE SCRATCHED BY KNIFE OR PICK ONLY WITH DIFFICULTY. HARD HAMMER BLOWS REQUIRED TO DETACH HAND SPECIMEN.	MODERATELY HARD	CAN BE SCRATCHED BY KNIFE OR PICK. GOUGES OR GROOVES TO 0.25 INCHES DEEP CAN BE EXCAVATED BY HARD BLOW OF A GEOLOGIST'S PICK. HAND SPECIMENS CAN BE DETACHED BY MODERATE BLOWS.	MEDIUM HARD	CAN BE GROUDED OR GOUGED 0.05 INCHES DEEP BY FIRM PRESSURE OF KNIFE OR PICK POINT. CAN BE EXCAVATED IN SMALL CHIPS TO PIECES 1 INCH MAXIMUM SIZE BY HARD BLOWS OF THE POINT OF A GEOLOGIST'S PICK.	SOFT	CAN BE GROUDED OR GOUGED READILY BY KNIFE OR PICK. CAN BE EXCAVATED IN FRAGMENTS FROM CHIPS TO SEVERAL INCHES IN SIZE BY MODERATE BLOWS OF A PICK POINT. SMALL, THIN PIECES CAN BE BROKEN BY FINGER PRESSURE.	VERY SOFT	CAN BE CARVED WITH KNIFE. CAN BE EXCAVATED READILY WITH POINT OF PICK. PIECES 1 INCH OR MORE IN THICKNESS CAN BE BROKEN BY FINGER PRESSURE. CAN BE SCRATCHED READILY BY FINGER NAIL.	ROCK HARDNESS				<table border="1" style="width: 100%; border-collapse: collapse;"> <tr> <th>TERM</th> <th>SPACING</th> <th>TERM</th> <th>THICKNESS</th> </tr> <tr> <td>VERY WIDE</td> <td>MORE THAN 10 FEET</td> <td>VERY THICKLY BEDDED</td> <td>4 FEET</td> </tr> <tr> <td>WIDE</td> <td>3 TO 10 FEET</td> <td>THICKLY BEDDED</td> <td>1.5 - 4 FEET</td> </tr> <tr> <td>MODERATELY CLOSE</td> <td>1 TO 3 FEET</td> <td>THINLY BEDDED</td> <td>0.16 - 1.5 FEET</td> </tr> <tr> <td>CLOSE</td> <td>0.16 TO 1 FOOT</td> <td>VERY THINLY BEDDED</td> <td>0.03 - 0.16 FEET</td> </tr> <tr> <td>VERY CLOSE</td> <td>LESS THAN 0.16 FEET</td> <td>THICKLY LAMINATED</td> <td>0.008 - 0.03 FEET</td> </tr> <tr> <td></td> <td></td> <td>THINLY LAMINATED</td> <td>< 0.008 FEET</td> </tr> </table>				TERM	SPACING	TERM	THICKNESS	VERY WIDE	MORE THAN 10 FEET	VERY THICKLY BEDDED	4 FEET	WIDE	3 TO 10 FEET	THICKLY BEDDED	1.5 - 4 FEET	MODERATELY CLOSE	1 TO 3 FEET	THINLY BEDDED	0.16 - 1.5 FEET	CLOSE	0.16 TO 1 FOOT	VERY THINLY BEDDED	0.03 - 0.16 FEET	VERY CLOSE	LESS THAN 0.16 FEET	THICKLY LAMINATED	0.008 - 0.03 FEET			THINLY LAMINATED	< 0.008 FEET	INDURATION				FOR SEDIMENTARY ROCKS, INDURATION IS THE HARDENING OF MATERIAL BY CEMENTING, HEAT, PRESSURE, ETC.				<table border="1" style="width: 100%; border-collapse: collapse;"> <tr> <td>FRIABLE</td> <td>RUBBING WITH FINGER FREES NUMEROUS GRAINS; GENTLE BLOW BY HAMMER DISINTEGRATES SAMPLE.</td> </tr> <tr> <td>MODERATELY INDURATED</td> <td>GRAINS CAN BE SEPARATED FROM SAMPLE WITH STEEL PROBE; BREAKS EASILY WHEN HIT WITH HAMMER.</td> </tr> <tr> <td>INDURATED</td> <td>GRAINS ARE DIFFICULT TO SEPARATE WITH STEEL PROBE; DIFFICULT TO BREAK WITH HAMMER.</td> </tr> <tr> <td>EXTREMELY INDURATED</td> <td>SHARP HAMMER BLOWS REQUIRED TO BREAK SAMPLE; SAMPLE BREAKS ACROSS GRAINS.</td> </tr> </table>				FRIABLE	RUBBING WITH FINGER FREES NUMEROUS GRAINS; GENTLE BLOW BY HAMMER DISINTEGRATES SAMPLE.	MODERATELY INDURATED	GRAINS CAN BE SEPARATED FROM SAMPLE WITH STEEL PROBE; BREAKS EASILY WHEN HIT WITH HAMMER.	INDURATED	GRAINS ARE DIFFICULT TO SEPARATE WITH STEEL PROBE; DIFFICULT TO BREAK WITH HAMMER.	EXTREMELY INDURATED	SHARP HAMMER BLOWS REQUIRED TO BREAK SAMPLE; SAMPLE BREAKS ACROSS GRAINS.	FRACATURE SPACING				BEDDING				BENCH MARK: BM-A, SPIKE IN 18" GUM TREE, STA. 19+70, 33.9' LT				ELEVATION: 29.5 FEET				NOTES:			
GENERAL CLASS.	GRANULAR MATERIALS (≤ 35% PASSING #200)						SILT-CLAY MATERIALS (> 35% PASSING #200)						ORGANIC MATERIALS																																																																																																																																																																																																																																																																																																																																																																																																																																																																																																																																					
	A-1	A-3	A-2-4	A-2-5	A-2-6	A-2-7	A-4	A-5	A-6	A-7	A-1, A-2	A-3	A-4, A-5	A-6, A-7																																																																																																																																																																																																																																																																																																																																																																																																																																																																																																																																				
GROUP CLASS.	A-1-a	A-1-b	A-2-4	A-2-5	A-2-6	A-2-7	A-4	A-5	A-6	A-7	A-1, A-2	A-3	A-4, A-5	A-6, A-7																																																																																																																																																																																																																																																																																																																																																																																																																																																																																																																																				
SYMBOL																																																																																																																																																																																																																																																																																																																																																																																																																																																																																																																																																		
% PASSING #10 #40 #200	50 MX 30 MX 15 MX	50 MX 25 MX	51 MN 10 MX	35 MX 35 MX	35 MX 35 MX	35 MX 35 MX	36 MN 36 MN	36 MN 36 MN	36 MN 36 MN	36 MN 36 MN																																																																																																																																																																																																																																																																																																																																																																																																																																																																																																																																								
MATERIAL PASSING #40 LL PI	- 6 MX	- NP	40 MX 10 MX	41 MN 10 MX	40 MX 11 MN	41 MN 11 MN	40 MX 10 MX	41 MN 10 MX	40 MX 11 MN	41 MN 11 MN																																																																																																																																																																																																																																																																																																																																																																																																																																																																																																																																								
GROUP INDEX	0	0	0	4 MX	8 MX	12 MX	16 MX	NO MX																																																																																																																																																																																																																																																																																																																																																																																																																																																																																																																																										
USUAL TYPES OF MAJOR MATERIALS	STONE FRAGS. GRAVEL, AND SAND	FINE SAND	SILTY OR CLAYEY GRAVEL AND SAND	SILTY SOILS	CLAYEY SOILS																																																																																																																																																																																																																																																																																																																																																																																																																																																																																																																																													
GEN. RATING AS SUBGRADE	EXCELLENT TO GOOD			FAIR TO POOR			FAIR TO POOR	POOR	UNSATURABLE																																																																																																																																																																																																																																																																																																																																																																																																																																																																																																																																									
PI OF A-7-5 SUBGROUP IS ≤ LL - 30 ; PI OF A-7-6 SUBGROUP IS > LL - 30																																																																																																																																																																																																																																																																																																																																																																																																																																																																																																																																																		
CONSISTENCY OR DENSENESS																																																																																																																																																																																																																																																																																																																																																																																																																																																																																																																																																		
PRIMARY SOIL TYPE	COMPACTNESS OR CONSISTENCY	RANGE OF STANDARD PENETRATION RESISTANCE (N-VALUE)	RANGE OF UNCONFINED COMPRESSIVE STRENGTH (TONS/FT ²)																																																																																																																																																																																																																																																																																																																																																																																																																																																																																																																																															
GENERALLY GRANULAR MATERIAL (NON-COHESIVE)	VERY LOOSE LOOSE MEDIUM DENSE DENSE VERY DENSE	< 4 4 TO 10 10 TO 30 30 TO 50 > 50	N/A																																																																																																																																																																																																																																																																																																																																																																																																																																																																																																																																															
GENERALLY SILT-CLAY MATERIAL (COHESIVE)	VERY SOFT SOFT MEDIUM STIFF STIFF VERY STIFF HARD	< 2 2 TO 4 4 TO 8 8 TO 15 15 TO 30 > 30	< 0.25 0.25 TO 0.5 0.5 TO 1.0 1 TO 2 2 TO 4 > 4																																																																																																																																																																																																																																																																																																																																																																																																																																																																																																																																															
TEXTURE OR GRAIN SIZE																																																																																																																																																																																																																																																																																																																																																																																																																																																																																																																																																		
U.S. STD. SIEVE SIZE OPENING (MM)	4 4.76	10 2.00	40 0.42	60 0.25	200 0.075	270 0.053																																																																																																																																																																																																																																																																																																																																																																																																																																																																																																																																												
BOULDER (BLDR.)	COBBLE (COB.)	GRAVEL (GR.)	COARSE SAND (CS.E. SD.)	FINE SAND (F SD.)	SILT (SL.)	CLAY (CL.)																																																																																																																																																																																																																																																																																																																																																																																																																																																																																																																																												
GRAIN SIZE	MM 305 IN. 12	75 3	2.0	0.25	0.05	0.005																																																																																																																																																																																																																																																																																																																																																																																																																																																																																																																																												
SOIL MOISTURE - CORRELATION OF TERMS																																																																																																																																																																																																																																																																																																																																																																																																																																																																																																																																																		
SOIL MOISTURE SCALE (ATTERBERG LIMITS)	FIELD MOISTURE DESCRIPTION	GUIDE FOR FIELD MOISTURE DESCRIPTION																																																																																																																																																																																																																																																																																																																																																																																																																																																																																																																																																
LL - LIQUID LIMIT	- SATURATED - (SAT.)	USUALLY LIQUID; VERY WET, USUALLY FROM BELOW THE GROUND WATER TABLE																																																																																																																																																																																																																																																																																																																																																																																																																																																																																																																																																
PLASTIC RANGE (PI)	- WET - (W)	SEMISOLID; REQUIRES DRYING TO ATTAIN OPTIMUM MOISTURE																																																																																																																																																																																																																																																																																																																																																																																																																																																																																																																																																
OM - OPTIMUM MOISTURE	- MOIST - (M)	SOLID; AT OR NEAR OPTIMUM MOISTURE																																																																																																																																																																																																																																																																																																																																																																																																																																																																																																																																																
SL - SHRINKAGE LIMIT	- DRY - (D)	REQUIRES ADDITIONAL WATER TO ATTAIN OPTIMUM MOISTURE																																																																																																																																																																																																																																																																																																																																																																																																																																																																																																																																																
PLASTICITY																																																																																																																																																																																																																																																																																																																																																																																																																																																																																																																																																		
NON PLASTIC	PLASTICITY INDEX (PI) 0-5	DRY STRENGTH VERY LOW																																																																																																																																																																																																																																																																																																																																																																																																																																																																																																																																																
SLIGHTLY PLASTIC	6-15	SLIGHT																																																																																																																																																																																																																																																																																																																																																																																																																																																																																																																																																
MODERATELY PLASTIC	16-25	MEDIUM																																																																																																																																																																																																																																																																																																																																																																																																																																																																																																																																																
HIGHLY PLASTIC	26 OR MORE	HIGH																																																																																																																																																																																																																																																																																																																																																																																																																																																																																																																																																
COLOR																																																																																																																																																																																																																																																																																																																																																																																																																																																																																																																																																		
DESCRIPTIONS MAY INCLUDE COLOR OR COLOR COMBINATIONS (TAN, RED, YELLOW-BROWN, BLUE-BROWN). MODIFIERS SUCH AS LIGHT, DARK, STREAKED, ETC. ARE USED TO DESCRIBE APPEARANCE.																																																																																																																																																																																																																																																																																																																																																																																																																																																																																																																																																		
GRADATION																																																																																																																																																																																																																																																																																																																																																																																																																																																																																																																																																		
WELL GRADED - INDICATES A GOOD REPRESENTATION OF PARTICLE SIZES FROM FINE TO COARSE. UNIFORMLY GRADED - INDICATES THAT SOIL PARTICLES ARE ALL APPROXIMATELY THE SAME SIZE. GAP-GRADED - INDICATES A MIXTURE OF UNIFORM PARTICLE SIZES OF TWO OR MORE SIZES.																																																																																																																																																																																																																																																																																																																																																																																																																																																																																																																																																		
ANGULARITY OF GRAINS																																																																																																																																																																																																																																																																																																																																																																																																																																																																																																																																																		
THE ANGULARITY OR ROUNDNESS OF SOIL GRAINS IS DESIGNATED BY THE TERMS: ANGULAR, SUBANGULAR, SUBROUNDED, OR ROUNDED.																																																																																																																																																																																																																																																																																																																																																																																																																																																																																																																																																		
MINERALOGICAL COMPOSITION																																																																																																																																																																																																																																																																																																																																																																																																																																																																																																																																																		
MINERAL NAMES SUCH AS QUARTZ, FELDSPAR, MICA, TALC, KAOLIN, ETC. ARE USED IN DESCRIPTIONS WHEN THEY ARE CONSIDERED OF SIGNIFICANCE.																																																																																																																																																																																																																																																																																																																																																																																																																																																																																																																																																		
COMPRESSIBILITY																																																																																																																																																																																																																																																																																																																																																																																																																																																																																																																																																		
SLIGHTLY COMPRESSIBLE LL < 31 MODERATELY COMPRESSIBLE LL = 31 - 50 HIGHLY COMPRESSIBLE LL > 50																																																																																																																																																																																																																																																																																																																																																																																																																																																																																																																																																		
PERCENTAGE OF MATERIAL																																																																																																																																																																																																																																																																																																																																																																																																																																																																																																																																																		
<table border="1" style="width: 100%; border-collapse: collapse;"> <tr> <th>ORGANIC MATERIAL</th> <th>GRANULAR SOILS</th> <th>SILT - CLAY SOILS</th> <th>OTHER MATERIAL</th> </tr> <tr> <td>TRACE OF ORGANIC MATTER</td> <td>2 - 3%</td> <td>3 - 5%</td> <td>TRACE 1 - 10%</td> </tr> <tr> <td>LITTLE ORGANIC MATTER</td> <td>3 - 5%</td> <td>5 - 12%</td> <td>LITTLE 10 - 20%</td> </tr> <tr> <td>MODERATELY ORGANIC</td> <td>5 - 10%</td> <td>12 - 20%</td> <td>SOME 20 - 35%</td> </tr> <tr> <td>HIGHLY ORGANIC</td> <td>> 10%</td> <td>> 20%</td> <td>HIGHLY 35% AND ABOVE</td> </tr> </table>				ORGANIC MATERIAL	GRANULAR SOILS	SILT - CLAY SOILS	OTHER MATERIAL	TRACE OF ORGANIC MATTER	2 - 3%	3 - 5%	TRACE 1 - 10%	LITTLE ORGANIC MATTER	3 - 5%	5 - 12%	LITTLE 10 - 20%	MODERATELY ORGANIC	5 - 10%	12 - 20%	SOME 20 - 35%	HIGHLY ORGANIC	> 10%	> 20%	HIGHLY 35% AND ABOVE																																																																																																																																																																																																																																																																																																																																																																																																																																																																																																																											
ORGANIC MATERIAL	GRANULAR SOILS	SILT - CLAY SOILS	OTHER MATERIAL																																																																																																																																																																																																																																																																																																																																																																																																																																																																																																																																															
TRACE OF ORGANIC MATTER	2 - 3%	3 - 5%	TRACE 1 - 10%																																																																																																																																																																																																																																																																																																																																																																																																																																																																																																																																															
LITTLE ORGANIC MATTER	3 - 5%	5 - 12%	LITTLE 10 - 20%																																																																																																																																																																																																																																																																																																																																																																																																																																																																																																																																															
MODERATELY ORGANIC	5 - 10%	12 - 20%	SOME 20 - 35%																																																																																																																																																																																																																																																																																																																																																																																																																																																																																																																																															
HIGHLY ORGANIC	> 10%	> 20%	HIGHLY 35% AND ABOVE																																																																																																																																																																																																																																																																																																																																																																																																																																																																																																																																															
GROUND WATER																																																																																																																																																																																																																																																																																																																																																																																																																																																																																																																																																		
WATER LEVEL IN BORE HOLE IMMEDIATELY AFTER DRILLING STATIC WATER LEVEL AFTER 24 HOURS PERCHED WATER, SATURATED ZONE, OR WATER BEARING STRATA SPRING OR SEEP																																																																																																																																																																																																																																																																																																																																																																																																																																																																																																																																																		
MISCELLANEOUS SYMBOLS																																																																																																																																																																																																																																																																																																																																																																																																																																																																																																																																																		
ROADWAY EMBANKMENT (RE) WITH SOIL DESCRIPTION SOIL SYMBOL ARTIFICIAL FILL (AF) OTHER THAN ROADWAY EMBANKMENT INFERRED SOIL BOUNDARY INFERRED ROCK LINE ALLUVIAL SOIL BOUNDARY DIP & DIP DIRECTION OF ROCK STRUCTURES TEST BORING AUGER BORING CORE BORING MONITORING WELL PIEZOMETER INSTALLATION SLOPE INDICATOR INSTALLATION CONE PENETROMETER TEST SOUNDING ROD TEST BORING WITH CORE SPT N-VALUE																																																																																																																																																																																																																																																																																																																																																																																																																																																																																																																																																		
RECOMMENDATION SYMBOLS																																																																																																																																																																																																																																																																																																																																																																																																																																																																																																																																																		
UNDERCUT SHALLOW UNDERCUT UNCLASSIFIED EXCAVATION - UNSUITABLE WASTE UNCLASSIFIED EXCAVATION - ACCEPTABLE DEGRADED ROCK UNCLASSIFIED EXCAVATION - ACCEPTABLE, BUT NOT TO BE USED IN THE TOP 3 FEET OF EMBANKMENT OR BACKFILL																																																																																																																																																																																																																																																																																																																																																																																																																																																																																																																																																		
ABBREVIATIONS																																																																																																																																																																																																																																																																																																																																																																																																																																																																																																																																																		
<table border="1" style="width: 100%; border-collapse: collapse;"> <tr> <td>AR - AUGER REFUSAL</td> <td>MED. - MEDIUM</td> <td>VST - VANE SHEAR TEST</td> </tr> <tr> <td>BT - BORING TERMINATED</td> <td>MICA - MICACEOUS</td> <td>WEA. - WEATHERED</td> </tr> <tr> <td>CL. - CLAY</td> <td>MOD. - MODERATELY</td> <td>UW - UNIT WEIGHT</td> </tr> <tr> <td>CPT - COARSE PENETRATION TEST</td> <td>NP - NON PLASTIC</td> <td>DW - DRY UNIT WEIGHT</td> </tr> <tr> <td>CSE. - COARSE</td> <td>ORG. - ORGANIC</td> <td></td> </tr> <tr> <td>DMT - DILATOMETER TEST</td> <td>PMT - PRESSUREMETER TEST</td> <td></td> </tr> <tr> <td>DPT - DYNAMIC PENETRATION TEST</td> <td>SAP. - SAPROLITIC</td> <td></td> </tr> <tr> <td>e - VOID RATIO</td> <td>SD. - SAND, SANDY</td> <td></td> </tr> <tr> <td>F - FINE</td> <td>SL. - SILT, SILTY</td> <td></td> </tr> <tr> <td>FOSS. - FOSSILIFEROUS</td> <td>SLI. - SLIGHTLY</td> <td></td> </tr> <tr> <td>FRAC. - FRACTURED, FRACTURES</td> <td>TCR - TRICONE REFUSAL</td> <td></td> </tr> <tr> <td>FRAGS. - FRAGMENTS</td> <td>w - MOISTURE CONTENT</td> <td></td> </tr> <tr> <td>HI. - HIGHLY</td> <td>V - VERY</td> <td></td> </tr> </table>				AR - AUGER REFUSAL	MED. - MEDIUM	VST - VANE SHEAR TEST	BT - BORING TERMINATED	MICA - MICACEOUS	WEA. - WEATHERED	CL. - CLAY	MOD. - MODERATELY	UW - UNIT WEIGHT	CPT - COARSE PENETRATION TEST	NP - NON PLASTIC	DW - DRY UNIT WEIGHT	CSE. - COARSE	ORG. - ORGANIC		DMT - DILATOMETER TEST	PMT - PRESSUREMETER TEST		DPT - DYNAMIC PENETRATION TEST	SAP. - SAPROLITIC		e - VOID RATIO	SD. - SAND, SANDY		F - FINE	SL. - SILT, SILTY		FOSS. - FOSSILIFEROUS	SLI. - SLIGHTLY		FRAC. - FRACTURED, FRACTURES	TCR - TRICONE REFUSAL		FRAGS. - FRAGMENTS	w - MOISTURE CONTENT		HI. - HIGHLY	V - VERY																																																																																																																																																																																																																																																																																																																																																																																																																																																																																																									
AR - AUGER REFUSAL	MED. - MEDIUM	VST - VANE SHEAR TEST																																																																																																																																																																																																																																																																																																																																																																																																																																																																																																																																																
BT - BORING TERMINATED	MICA - MICACEOUS	WEA. - WEATHERED																																																																																																																																																																																																																																																																																																																																																																																																																																																																																																																																																
CL. - CLAY	MOD. - MODERATELY	UW - UNIT WEIGHT																																																																																																																																																																																																																																																																																																																																																																																																																																																																																																																																																
CPT - COARSE PENETRATION TEST	NP - NON PLASTIC	DW - DRY UNIT WEIGHT																																																																																																																																																																																																																																																																																																																																																																																																																																																																																																																																																
CSE. - COARSE	ORG. - ORGANIC																																																																																																																																																																																																																																																																																																																																																																																																																																																																																																																																																	
DMT - DILATOMETER TEST	PMT - PRESSUREMETER TEST																																																																																																																																																																																																																																																																																																																																																																																																																																																																																																																																																	
DPT - DYNAMIC PENETRATION TEST	SAP. - SAPROLITIC																																																																																																																																																																																																																																																																																																																																																																																																																																																																																																																																																	
e - VOID RATIO	SD. - SAND, SANDY																																																																																																																																																																																																																																																																																																																																																																																																																																																																																																																																																	
F - FINE	SL. - SILT, SILTY																																																																																																																																																																																																																																																																																																																																																																																																																																																																																																																																																	
FOSS. - FOSSILIFEROUS	SLI. - SLIGHTLY																																																																																																																																																																																																																																																																																																																																																																																																																																																																																																																																																	
FRAC. - FRACTURED, FRACTURES	TCR - TRICONE REFUSAL																																																																																																																																																																																																																																																																																																																																																																																																																																																																																																																																																	
FRAGS. - FRAGMENTS	w - MOISTURE CONTENT																																																																																																																																																																																																																																																																																																																																																																																																																																																																																																																																																	
HI. - HIGHLY	V - VERY																																																																																																																																																																																																																																																																																																																																																																																																																																																																																																																																																	
EQUIPMENT USED ON SUBJECT PROJECT																																																																																																																																																																																																																																																																																																																																																																																																																																																																																																																																																		
<table border="1" style="width: 100%; border-collapse: collapse;"> <tr> <td>DRILL UNITS:</td> <td>ADVANCING TOOLS:</td> <td>HAMMER TYPE:</td> </tr> <tr> <td><input checked="" type="checkbox"/> CME-45C</td> <td><input checked="" type="checkbox"/> CLAY BITS</td> <td><input checked="" type="checkbox"/> AUTOMATIC <input type="checkbox"/> MANUAL</td> </tr> <tr> <td><input type="checkbox"/> CME-55</td> <td><input type="checkbox"/> 6" CONTINUOUS FLIGHT AUGER</td> <td></td> </tr> <tr> <td><input type="checkbox"/> CME-550</td> <td><input type="checkbox"/> 8" HOLLOW AUGERS</td> <td></td> </tr> <tr> <td><input type="checkbox"/> VANE SHEAR TEST</td> <td><input type="checkbox"/> HARD FACED FINGER BITS</td> <td></td> </tr> <tr> <td><input type="checkbox"/> PORTABLE HOIST</td> <td><input type="checkbox"/> TUNG-CARBIDE INSERTS</td> <td></td> </tr> <tr> <td></td> <td><input checked="" type="checkbox"/> CASING <input type="checkbox"/> W/ ADVANCER</td> <td></td> </tr> <tr> <td></td> <td><input type="checkbox"/> TRICONE _____ * STEEL TEETH</td> <td></td> </tr> <tr> <td></td> <td><input type="checkbox"/> TRICONE _____ * TUNG-CARB.</td> <td></td> </tr> <tr> <td></td> <td><input type="checkbox"/> CORE BIT</td> <td></td> </tr> <tr> <td></td> <td></td> <td></td> </tr> </table>				DRILL UNITS:	ADVANCING TOOLS:	HAMMER TYPE:	<input checked="" type="checkbox"/> CME-45C	<input checked="" type="checkbox"/> CLAY BITS	<input checked="" type="checkbox"/> AUTOMATIC <input type="checkbox"/> MANUAL	<input type="checkbox"/> CME-55	<input type="checkbox"/> 6" CONTINUOUS FLIGHT AUGER		<input type="checkbox"/> CME-550	<input type="checkbox"/> 8" HOLLOW AUGERS		<input type="checkbox"/> VANE SHEAR TEST	<input type="checkbox"/> HARD FACED FINGER BITS		<input type="checkbox"/> PORTABLE HOIST	<input type="checkbox"/> TUNG-CARBIDE INSERTS			<input checked="" type="checkbox"/> CASING <input type="checkbox"/> W/ ADVANCER			<input type="checkbox"/> TRICONE _____ * STEEL TEETH			<input type="checkbox"/> TRICONE _____ * TUNG-CARB.			<input type="checkbox"/> CORE BIT																																																																																																																																																																																																																																																																																																																																																																																																																																																																																																																		
DRILL UNITS:	ADVANCING TOOLS:	HAMMER TYPE:																																																																																																																																																																																																																																																																																																																																																																																																																																																																																																																																																
<input checked="" type="checkbox"/> CME-45C	<input checked="" type="checkbox"/> CLAY BITS	<input checked="" type="checkbox"/> AUTOMATIC <input type="checkbox"/> MANUAL																																																																																																																																																																																																																																																																																																																																																																																																																																																																																																																																																
<input type="checkbox"/> CME-55	<input type="checkbox"/> 6" CONTINUOUS FLIGHT AUGER																																																																																																																																																																																																																																																																																																																																																																																																																																																																																																																																																	
<input type="checkbox"/> CME-550	<input type="checkbox"/> 8" HOLLOW AUGERS																																																																																																																																																																																																																																																																																																																																																																																																																																																																																																																																																	
<input type="checkbox"/> VANE SHEAR TEST	<input type="checkbox"/> HARD FACED FINGER BITS																																																																																																																																																																																																																																																																																																																																																																																																																																																																																																																																																	
<input type="checkbox"/> PORTABLE HOIST	<input type="checkbox"/> TUNG-CARBIDE INSERTS																																																																																																																																																																																																																																																																																																																																																																																																																																																																																																																																																	
	<input checked="" type="checkbox"/> CASING <input type="checkbox"/> W/ ADVANCER																																																																																																																																																																																																																																																																																																																																																																																																																																																																																																																																																	
	<input type="checkbox"/> TRICONE _____ * STEEL TEETH																																																																																																																																																																																																																																																																																																																																																																																																																																																																																																																																																	
	<input type="checkbox"/> TRICONE _____ * TUNG-CARB.																																																																																																																																																																																																																																																																																																																																																																																																																																																																																																																																																	
	<input type="checkbox"/> CORE BIT																																																																																																																																																																																																																																																																																																																																																																																																																																																																																																																																																	
ROCK HARDNESS																																																																																																																																																																																																																																																																																																																																																																																																																																																																																																																																																		
<table border="1" style="width: 100%; border-collapse: collapse;"> <tr> <td>VERY HARD</td> <td>CANNOT BE SCRATCHED BY KNIFE OR SHARP PICK. BREAKING OF HAND SPECIMENS REQUIRES SEVERAL HARD BLOWS OF THE GEOLOGIST'S PICK.</td> </tr> <tr> <td>HARD</td> <td>CAN BE SCRATCHED BY KNIFE OR PICK ONLY WITH DIFFICULTY. HARD HAMMER BLOWS REQUIRED TO DETACH HAND SPECIMEN.</td> </tr> <tr> <td>MODERATELY HARD</td> <td>CAN BE SCRATCHED BY KNIFE OR PICK. GOUGES OR GROOVES TO 0.25 INCHES DEEP CAN BE EXCAVATED BY HARD BLOW OF A GEOLOGIST'S PICK. HAND SPECIMENS CAN BE DETACHED BY MODERATE BLOWS.</td> </tr> <tr> <td>MEDIUM HARD</td> <td>CAN BE GROUDED OR GOUGED 0.05 INCHES DEEP BY FIRM PRESSURE OF KNIFE OR PICK POINT. CAN BE EXCAVATED IN SMALL CHIPS TO PIECES 1 INCH MAXIMUM SIZE BY HARD BLOWS OF THE POINT OF A GEOLOGIST'S PICK.</td> </tr> <tr> <td>SOFT</td> <td>CAN BE GROUDED OR GOUGED READILY BY KNIFE OR PICK. CAN BE EXCAVATED IN FRAGMENTS FROM CHIPS TO SEVERAL INCHES IN SIZE BY MODERATE BLOWS OF A PICK POINT. SMALL, THIN PIECES CAN BE BROKEN BY FINGER PRESSURE.</td> </tr> <tr> <td>VERY SOFT</td> <td>CAN BE CARVED WITH KNIFE. CAN BE EXCAVATED READILY WITH POINT OF PICK. PIECES 1 INCH OR MORE IN THICKNESS CAN BE BROKEN BY FINGER PRESSURE. CAN BE SCRATCHED READILY BY FINGER NAIL.</td> </tr> </table>				VERY HARD	CANNOT BE SCRATCHED BY KNIFE OR SHARP PICK. BREAKING OF HAND SPECIMENS REQUIRES SEVERAL HARD BLOWS OF THE GEOLOGIST'S PICK.	HARD	CAN BE SCRATCHED BY KNIFE OR PICK ONLY WITH DIFFICULTY. HARD HAMMER BLOWS REQUIRED TO DETACH HAND SPECIMEN.	MODERATELY HARD	CAN BE SCRATCHED BY KNIFE OR PICK. GOUGES OR GROOVES TO 0.25 INCHES DEEP CAN BE EXCAVATED BY HARD BLOW OF A GEOLOGIST'S PICK. HAND SPECIMENS CAN BE DETACHED BY MODERATE BLOWS.	MEDIUM HARD	CAN BE GROUDED OR GOUGED 0.05 INCHES DEEP BY FIRM PRESSURE OF KNIFE OR PICK POINT. CAN BE EXCAVATED IN SMALL CHIPS TO PIECES 1 INCH MAXIMUM SIZE BY HARD BLOWS OF THE POINT OF A GEOLOGIST'S PICK.	SOFT	CAN BE GROUDED OR GOUGED READILY BY KNIFE OR PICK. CAN BE EXCAVATED IN FRAGMENTS FROM CHIPS TO SEVERAL INCHES IN SIZE BY MODERATE BLOWS OF A PICK POINT. SMALL, THIN PIECES CAN BE BROKEN BY FINGER PRESSURE.	VERY SOFT	CAN BE CARVED WITH KNIFE. CAN BE EXCAVATED READILY WITH POINT OF PICK. PIECES 1 INCH OR MORE IN THICKNESS CAN BE BROKEN BY FINGER PRESSURE. CAN BE SCRATCHED READILY BY FINGER NAIL.																																																																																																																																																																																																																																																																																																																																																																																																																																																																																																																																			
VERY HARD	CANNOT BE SCRATCHED BY KNIFE OR SHARP PICK. BREAKING OF HAND SPECIMENS REQUIRES SEVERAL HARD BLOWS OF THE GEOLOGIST'S PICK.																																																																																																																																																																																																																																																																																																																																																																																																																																																																																																																																																	
HARD	CAN BE SCRATCHED BY KNIFE OR PICK ONLY WITH DIFFICULTY. HARD HAMMER BLOWS REQUIRED TO DETACH HAND SPECIMEN.																																																																																																																																																																																																																																																																																																																																																																																																																																																																																																																																																	
MODERATELY HARD	CAN BE SCRATCHED BY KNIFE OR PICK. GOUGES OR GROOVES TO 0.25 INCHES DEEP CAN BE EXCAVATED BY HARD BLOW OF A GEOLOGIST'S PICK. HAND SPECIMENS CAN BE DETACHED BY MODERATE BLOWS.																																																																																																																																																																																																																																																																																																																																																																																																																																																																																																																																																	
MEDIUM HARD	CAN BE GROUDED OR GOUGED 0.05 INCHES DEEP BY FIRM PRESSURE OF KNIFE OR PICK POINT. CAN BE EXCAVATED IN SMALL CHIPS TO PIECES 1 INCH MAXIMUM SIZE BY HARD BLOWS OF THE POINT OF A GEOLOGIST'S PICK.																																																																																																																																																																																																																																																																																																																																																																																																																																																																																																																																																	
SOFT	CAN BE GROUDED OR GOUGED READILY BY KNIFE OR PICK. CAN BE EXCAVATED IN FRAGMENTS FROM CHIPS TO SEVERAL INCHES IN SIZE BY MODERATE BLOWS OF A PICK POINT. SMALL, THIN PIECES CAN BE BROKEN BY FINGER PRESSURE.																																																																																																																																																																																																																																																																																																																																																																																																																																																																																																																																																	
VERY SOFT	CAN BE CARVED WITH KNIFE. CAN BE EXCAVATED READILY WITH POINT OF PICK. PIECES 1 INCH OR MORE IN THICKNESS CAN BE BROKEN BY FINGER PRESSURE. CAN BE SCRATCHED READILY BY FINGER NAIL.																																																																																																																																																																																																																																																																																																																																																																																																																																																																																																																																																	
ROCK HARDNESS																																																																																																																																																																																																																																																																																																																																																																																																																																																																																																																																																		
<table border="1" style="width: 100%; border-collapse: collapse;"> <tr> <th>TERM</th> <th>SPACING</th> <th>TERM</th> <th>THICKNESS</th> </tr> <tr> <td>VERY WIDE</td> <td>MORE THAN 10 FEET</td> <td>VERY THICKLY BEDDED</td> <td>4 FEET</td> </tr> <tr> <td>WIDE</td> <td>3 TO 10 FEET</td> <td>THICKLY BEDDED</td> <td>1.5 - 4 FEET</td> </tr> <tr> <td>MODERATELY CLOSE</td> <td>1 TO 3 FEET</td> <td>THINLY BEDDED</td> <td>0.16 - 1.5 FEET</td> </tr> <tr> <td>CLOSE</td> <td>0.16 TO 1 FOOT</td> <td>VERY THINLY BEDDED</td> <td>0.03 - 0.16 FEET</td> </tr> <tr> <td>VERY CLOSE</td> <td>LESS THAN 0.16 FEET</td> <td>THICKLY LAMINATED</td> <td>0.008 - 0.03 FEET</td> </tr> <tr> <td></td> <td></td> <td>THINLY LAMINATED</td> <td>< 0.008 FEET</td> </tr> </table>				TERM	SPACING	TERM	THICKNESS	VERY WIDE	MORE THAN 10 FEET	VERY THICKLY BEDDED	4 FEET	WIDE	3 TO 10 FEET	THICKLY BEDDED	1.5 - 4 FEET	MODERATELY CLOSE	1 TO 3 FEET	THINLY BEDDED	0.16 - 1.5 FEET	CLOSE	0.16 TO 1 FOOT	VERY THINLY BEDDED	0.03 - 0.16 FEET	VERY CLOSE	LESS THAN 0.16 FEET	THICKLY LAMINATED	0.008 - 0.03 FEET			THINLY LAMINATED	< 0.008 FEET																																																																																																																																																																																																																																																																																																																																																																																																																																																																																																																			
TERM	SPACING	TERM	THICKNESS																																																																																																																																																																																																																																																																																																																																																																																																																																																																																																																																															
VERY WIDE	MORE THAN 10 FEET	VERY THICKLY BEDDED	4 FEET																																																																																																																																																																																																																																																																																																																																																																																																																																																																																																																																															
WIDE	3 TO 10 FEET	THICKLY BEDDED	1.5 - 4 FEET																																																																																																																																																																																																																																																																																																																																																																																																																																																																																																																																															
MODERATELY CLOSE	1 TO 3 FEET	THINLY BEDDED	0.16 - 1.5 FEET																																																																																																																																																																																																																																																																																																																																																																																																																																																																																																																																															
CLOSE	0.16 TO 1 FOOT	VERY THINLY BEDDED	0.03 - 0.16 FEET																																																																																																																																																																																																																																																																																																																																																																																																																																																																																																																																															
VERY CLOSE	LESS THAN 0.16 FEET	THICKLY LAMINATED	0.008 - 0.03 FEET																																																																																																																																																																																																																																																																																																																																																																																																																																																																																																																																															
		THINLY LAMINATED	< 0.008 FEET																																																																																																																																																																																																																																																																																																																																																																																																																																																																																																																																															
INDURATION																																																																																																																																																																																																																																																																																																																																																																																																																																																																																																																																																		
FOR SEDIMENTARY ROCKS, INDURATION IS THE HARDENING OF MATERIAL BY CEMENTING, HEAT, PRESSURE, ETC.																																																																																																																																																																																																																																																																																																																																																																																																																																																																																																																																																		
<table border="1" style="width: 100%; border-collapse: collapse;"> <tr> <td>FRIABLE</td> <td>RUBBING WITH FINGER FREES NUMEROUS GRAINS; GENTLE BLOW BY HAMMER DISINTEGRATES SAMPLE.</td> </tr> <tr> <td>MODERATELY INDURATED</td> <td>GRAINS CAN BE SEPARATED FROM SAMPLE WITH STEEL PROBE; BREAKS EASILY WHEN HIT WITH HAMMER.</td> </tr> <tr> <td>INDURATED</td> <td>GRAINS ARE DIFFICULT TO SEPARATE WITH STEEL PROBE; DIFFICULT TO BREAK WITH HAMMER.</td> </tr> <tr> <td>EXTREMELY INDURATED</td> <td>SHARP HAMMER BLOWS REQUIRED TO BREAK SAMPLE; SAMPLE BREAKS ACROSS GRAINS.</td> </tr> </table>				FRIABLE	RUBBING WITH FINGER FREES NUMEROUS GRAINS; GENTLE BLOW BY HAMMER DISINTEGRATES SAMPLE.	MODERATELY INDURATED	GRAINS CAN BE SEPARATED FROM SAMPLE WITH STEEL PROBE; BREAKS EASILY WHEN HIT WITH HAMMER.	INDURATED	GRAINS ARE DIFFICULT TO SEPARATE WITH STEEL PROBE; DIFFICULT TO BREAK WITH HAMMER.	EXTREMELY INDURATED	SHARP HAMMER BLOWS REQUIRED TO BREAK SAMPLE; SAMPLE BREAKS ACROSS GRAINS.																																																																																																																																																																																																																																																																																																																																																																																																																																																																																																																																							
FRIABLE	RUBBING WITH FINGER FREES NUMEROUS GRAINS; GENTLE BLOW BY HAMMER DISINTEGRATES SAMPLE.																																																																																																																																																																																																																																																																																																																																																																																																																																																																																																																																																	
MODERATELY INDURATED	GRAINS CAN BE SEPARATED FROM SAMPLE WITH STEEL PROBE; BREAKS EASILY WHEN HIT WITH HAMMER.																																																																																																																																																																																																																																																																																																																																																																																																																																																																																																																																																	
INDURATED	GRAINS ARE DIFFICULT TO SEPARATE WITH STEEL PROBE; DIFFICULT TO BREAK WITH HAMMER.																																																																																																																																																																																																																																																																																																																																																																																																																																																																																																																																																	
EXTREMELY INDURATED	SHARP HAMMER BLOWS REQUIRED TO BREAK SAMPLE; SAMPLE BREAKS ACROSS GRAINS.																																																																																																																																																																																																																																																																																																																																																																																																																																																																																																																																																	
FRACATURE SPACING																																																																																																																																																																																																																																																																																																																																																																																																																																																																																																																																																		
BEDDING																																																																																																																																																																																																																																																																																																																																																																																																																																																																																																																																																		
BENCH MARK: BM-A, SPIKE IN 18" GUM TREE, STA. 19+70, 33.9' LT																																																																																																																																																																																																																																																																																																																																																																																																																																																																																																																																																		
ELEVATION: 29.5 FEET																																																																																																																																																																																																																																																																																																																																																																																																																																																																																																																																																		
NOTES:																																																																																																																																																																																																																																																																																																																																																																																																																																																																																																																																																		

15+00

BEGIN BRIDGE
-L- STA. 16+35.75

END BRIDGE
-L- STA. 18+08.25

20+00

NC GRID
NAD 83 NA 2011

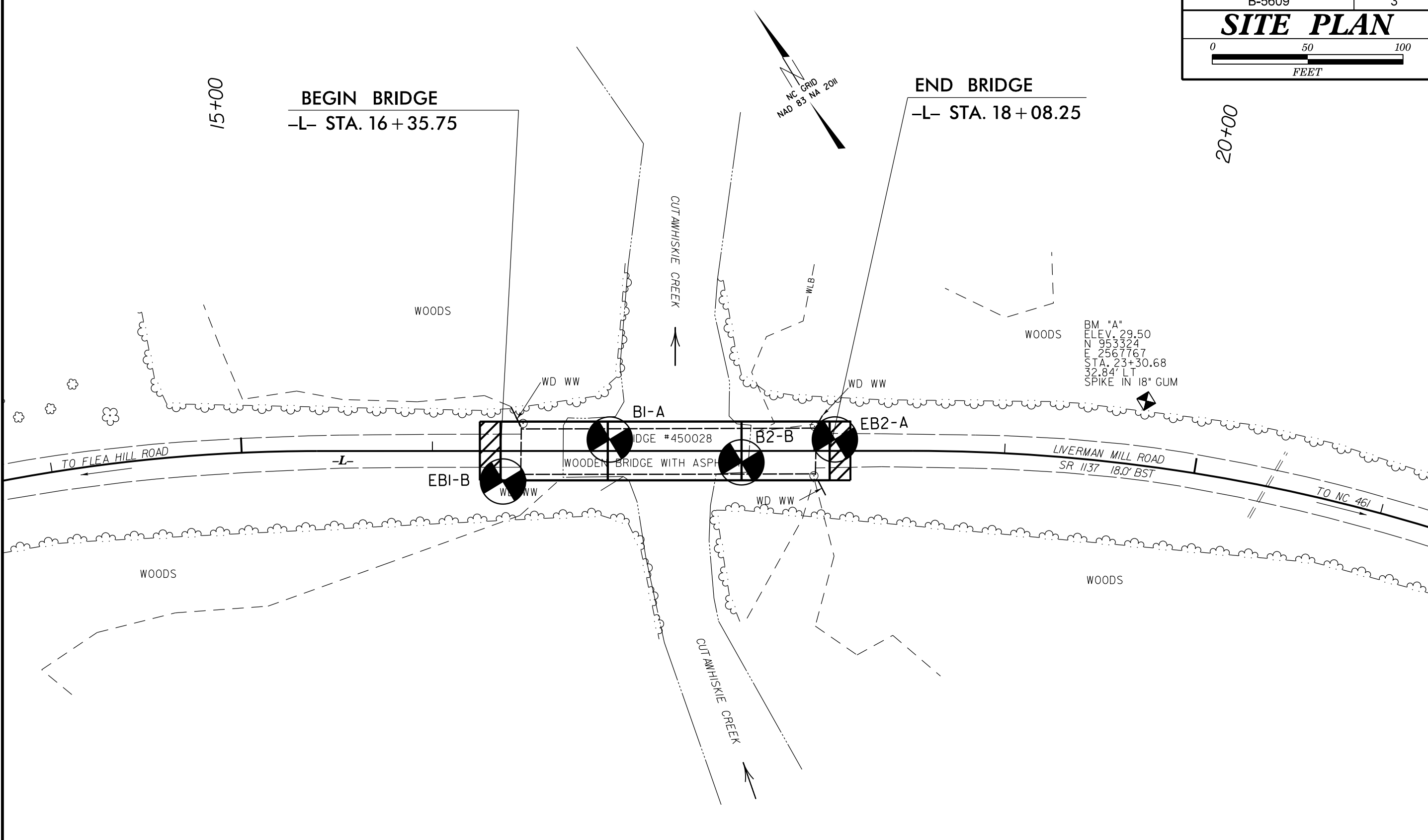

BM "A"
ELEV. 29.50
N 953324
E 2567767
STA. 23+30.68
32.84' LT
SPIKE IN 18" GUM

SKEW ANGLE = 90°

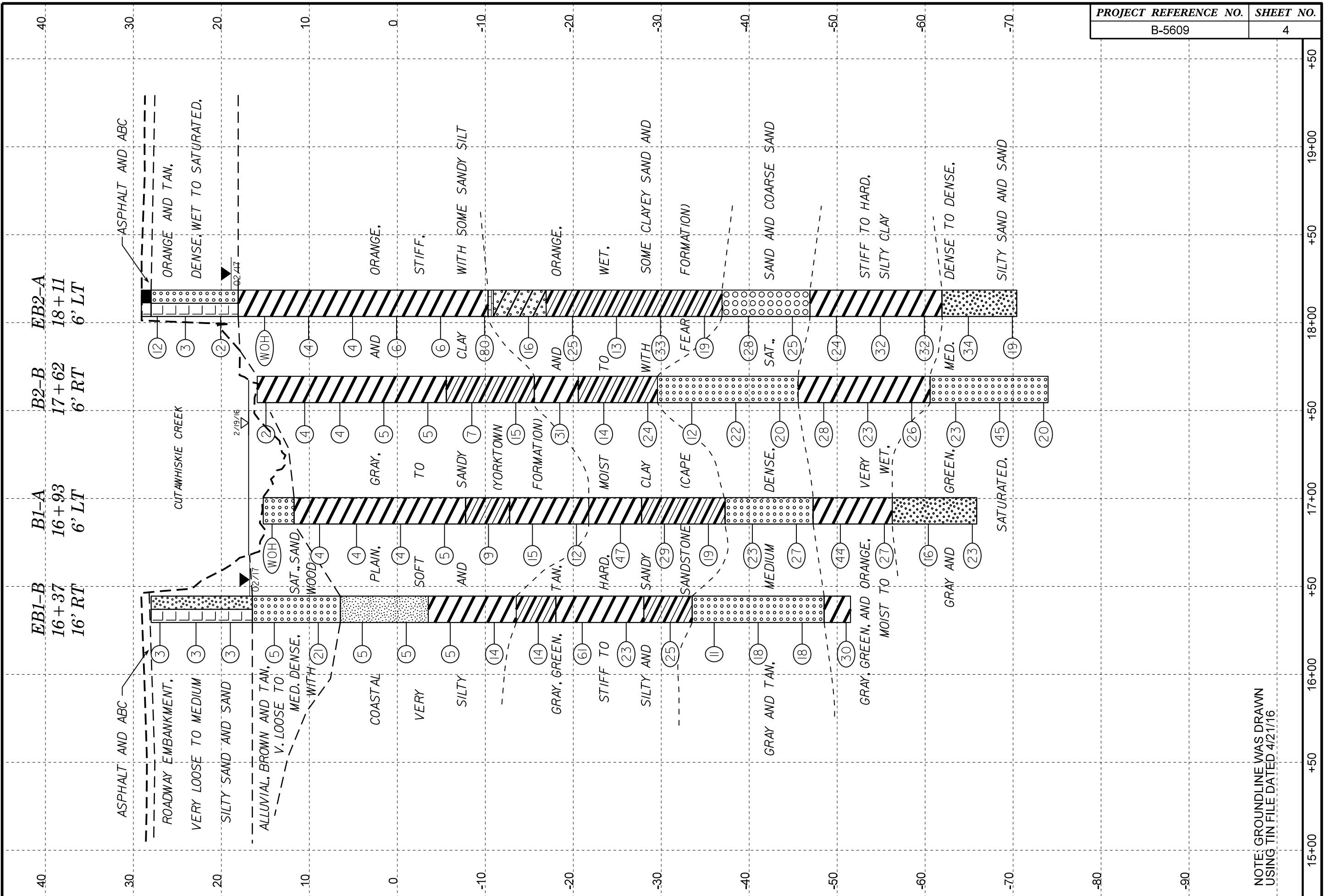

FENCE DIAGRAM OF BORINGS PROJECTED ALONG -L- CENTERLINE



VE = 5:1

NOTE: GROUNDLINE WAS DRAWN USING TIN FILE DATED 4/21/16

GEOTECHNICAL BORING REPORT

BORE LOG

WBS 45564.1.1		TIP B-5609		COUNTY HERTFORD		GEOLOGIST Crenshaw, J. K.								
SITE DESCRIPTION BRIDGE NO. 28 ON -L- (SR 1137) OVER CUTAWHISKIE CREEK							GROUND WTR (ft)							
BORING NO. EB1-B		STATION 16+37		OFFSET 16 ft RT		ALIGNMENT -L-								
COLLAR ELEV. 28.0 ft		TOTAL DEPTH 79.5 ft		NORTHING 953,463		EASTING 2,567,457								
DRILL RIG/HAMMER EFF./DATE GFO0075 CME-45C 83% 04/11/2016		DRILL METHOD Mud Rotary		HAMMER TYPE Automatic										
DRILLER Smith, R. E.		START DATE 02/23/17		COMP. DATE 02/23/17		SURFACE WATER DEPTH N/A								
ELEV (ft)	DRIVE ELEV (ft)	DEPTH (ft)	BLOW COUNT			BLOWS PER FOOT					SAMP. NO.	LOG	SOIL AND ROCK DESCRIPTION	DEPTH (ft)
			0.5ft	0.5ft	0.5ft	0	25	50	75	100				
30	28.0	0.0	1	2	1	3						M	GROUND SURFACE	0.0
25	23.9	4.1	2	1	2							M	ROADWAY EMBANKMENT ORANGE, SILTY SAND	
20	20.0	8.0	2	1	2							M		
15	15.0	13.0	1	2	3							M	ALLUVIAL BROWN AND TAN, SAND WITH SOME WOOD DEBRIS	11.5
10	10.0	18.0	6	9	12							M		
5	5.0	23.0	2	2	3							W	COASTAL PLAIN GRAY, SANDY SILT (YORKTOWN FORMATION)	21.5
0	0.0	28.0	2	2	3							W		
-5	-5.0	33.0	2	2	3							W	GRAY, SILTY CLAY WITH SHELL FRAGMENTS	31.5
-10	-10.0	38.0	4	6	8							W		
-15	-15.0	43.0	6	6	8							W	GRAY, GREEN, AND TAN, SANDY CLAY (CAPE FEAR FORMATION)	41.5
-20	-20.0	48.0	15	30	31							W	GRAY AND ORANGE, SILTY CLAY	46.0
-25	-25.0	53.0	7	9	14							W		
-30	-30.0	58.0	6	11	14							W	GRAY AND TAN, SANDY CLAY	56.0
-35	-35.0	63.0	8	5	6							W		
-40	-40.0	68.0	7	8	10							Sat.	GRAY AND TAN, SAND	61.5
-45	-45.0	73.0	7	8	10							Sat.		
-50	-50.0	78.0										Sat.		76.5

NCDOT BORE DOUBLE B5609_GEO_BH.GPJ NC_DOT.GDT 3/7/17

WBS 45564.1.1		TIP B-5609		COUNTY HERTFORD		GEOLOGIST Crenshaw, J. K.									
SITE DESCRIPTION BRIDGE NO. 28 ON -L- (SR 1137) OVER CUTAWHISKIE CREEK							GROUND WTR (ft)								
BORING NO. EB1-B		STATION 16+37		OFFSET 16 ft RT		ALIGNMENT -L-									
COLLAR ELEV. 28.0 ft		TOTAL DEPTH 79.5 ft		NORTHING 953,463		EASTING 2,567,457									
DRILL RIG/HAMMER EFF./DATE GFO0075 CME-45C 83% 04/11/2016		DRILL METHOD Mud Rotary		HAMMER TYPE Automatic											
DRILLER Smith, R. E.		START DATE 02/23/17		COMP. DATE 02/23/17		SURFACE WATER DEPTH N/A									
ELEV (ft)	DRIVE ELEV (ft)	DEPTH (ft)	BLOW COUNT			BLOWS PER FOOT					SAMP. NO.	LOG	SOIL AND ROCK DESCRIPTION	DEPTH (ft)	
			0.5ft	0.5ft	0.5ft	0	25	50	75	100					
-50			11	12	18								W	Match Line	
													W	GRAY, ORANGE, AND GREEN, SILTY CLAY (continued)	79.5
														Boring Terminated at Elevation -51.5 ft IN COASTAL PLAIN (SILTY CLAY) (CAPE FEAR FORMATION)	

GEOTECHNICAL BORING REPORT

BORE LOG

WBS 45564.1.1		TIP B-5609		COUNTY HERTFORD		GEOLOGIST Crenshaw, J. K.	
SITE DESCRIPTION BRIDGE NO. 28 ON -L- (SR 1137) OVER CUTAWHISKIE CREEK							GROUND WTR (ft)
BORING NO. B1-A		STATION 16+93		OFFSET 6 ft LT		ALIGNMENT -L-	
COLLAR ELEV. 15.2 ft		TOTAL DEPTH 81.1 ft		NORTHING 953,453		EASTING 2,567,517	
DRILL RIG/HAMMER EFF./DATE GFO0075 CME-45C 83% 04/11/2016			DRILL METHOD Mud Rotary		HAMMER TYPE Automatic		
DRILLER Smith, R. E.		START DATE 02/22/17		COMP. DATE 02/22/17		SURFACE WATER DEPTH 0.5ft	

ELEV (ft)	DRIVE ELEV (ft)	DEPTH (ft)	BLOW COUNT			BLOWS PER FOOT					SAMP. NO.	LOG	SOIL AND ROCK DESCRIPTION	DEPTH (ft)	
			0.5ft	0.5ft	0.5ft	0	25	50	75	100					
20															
15	15.2	0.0													
10	9.8	5.4	2	1	3										
5	5.6	9.6	2	2	2										
0	0.6	14.6	2	2	2										
-5	-4.4	19.6	2	2	3										
-10	-9.4	24.6	3	4	5										
-15	-14.4	29.6	4	5	10										
-20	-19.4	34.6	5	6	6										
-25	-24.4	39.6	14	24	23										
-30	-29.4	44.6	10	14	15										
-35	-34.4	49.6	7	10	9										
-40	-39.4	54.6	7	13	10										
-45	-44.4	59.6	6	13	14										
-50	-49.4	64.6	13	20	24										
-55	-54.4	69.6	11	11	16										
-60	-59.4	74.6													

WBS 45564.1.1		TIP B-5609		COUNTY HERTFORD		GEOLOGIST Crenshaw, J. K.	
SITE DESCRIPTION BRIDGE NO. 28 ON -L- (SR 1137) OVER CUTAWHISKIE CREEK							GROUND WTR (ft)
BORING NO. B1-A		STATION 16+93		OFFSET 6 ft LT		ALIGNMENT -L-	
COLLAR ELEV. 15.2 ft		TOTAL DEPTH 81.1 ft		NORTHING 953,453		EASTING 2,567,517	
DRILL RIG/HAMMER EFF./DATE GFO0075 CME-45C 83% 04/11/2016			DRILL METHOD Mud Rotary		HAMMER TYPE Automatic		
DRILLER Smith, R. E.		START DATE 02/22/17		COMP. DATE 02/22/17		SURFACE WATER DEPTH 0.5ft	

ELEV (ft)	DRIVE ELEV (ft)	DEPTH (ft)	BLOW COUNT			BLOWS PER FOOT					SAMP. NO.	LOG	SOIL AND ROCK DESCRIPTION	DEPTH (ft)	
			0.5ft	0.5ft	0.5ft	0	25	50	75	100					
-60															
-65	-64.4	79.6	3	7	16										

NCDOT BORE DOUBLE B5609_GEO_BH.GPJ NC_DOT.GDT 3/7/17

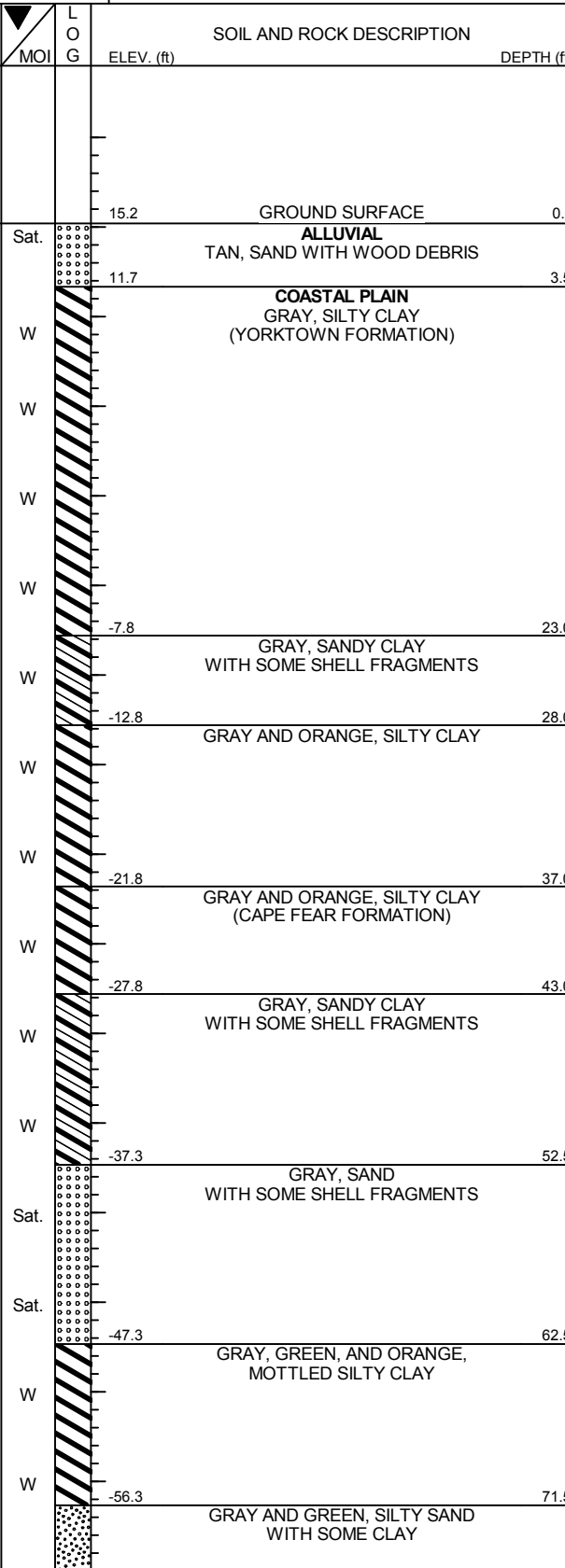

Match Line

GRAY AND GREEN, SILTY SAND WITH SOME CLAY (continued)

Boring Terminated at Elevation -65.9 ft IN COASTAL PLAIN (SILTY SAND) (CAPE FEAR FORMATION)

GEOTECHNICAL BORING REPORT

BORE LOG

WBS 45564.1.1	TIP B-5609	COUNTY HERTFORD	GEOLOGIST Crenshaw, J. K.
SITE DESCRIPTION BRIDGE NO. 28 ON -L- (SR 1137) OVER CUTAWHISKIE CREEK			GROUND WTR (ft)
BORING NO. EB2-A	STATION 18+11	OFFSET 6 ft LT	ALIGNMENT -L-
COLLAR ELEV. 29.1 ft	TOTAL DEPTH 99.5 ft	NORTHING 953,392	EASTING 2,567,617
DRILL RIG/HAMMER EFF./DATE GFO0075 CME-45C 83% 04/11/2016		DRILL METHOD Mud Rotary	HAMMER TYPE Automatic
DRILLER Smith, R. E.		START DATE 02/21/17	COMP. DATE 02/21/17
SURFACE WATER DEPTH N/A			

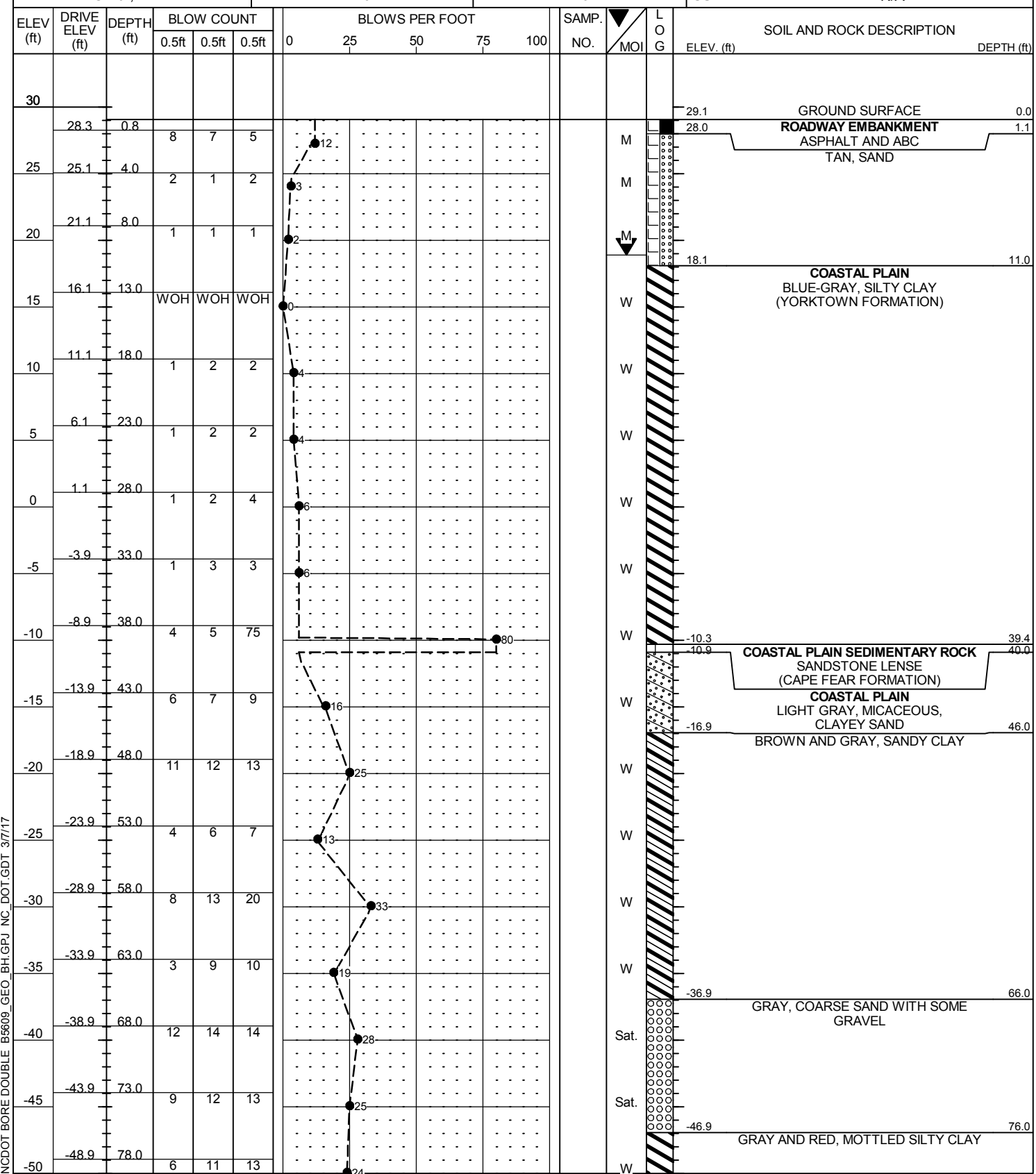

WBS 45564.1.1	TIP B-5609	COUNTY HERTFORD	GEOLOGIST Crenshaw, J. K.
SITE DESCRIPTION BRIDGE NO. 28 ON -L- (SR 1137) OVER CUTAWHISKIE CREEK			GROUND WTR (ft)
BORING NO. EB2-A	STATION 18+11	OFFSET 6 ft LT	ALIGNMENT -L-
COLLAR ELEV. 29.1 ft	TOTAL DEPTH 99.5 ft	NORTHING 953,392	EASTING 2,567,617
DRILL RIG/HAMMER EFF./DATE GFO0075 CME-45C 83% 04/11/2016		DRILL METHOD Mud Rotary	HAMMER TYPE Automatic
DRILLER Smith, R. E.		START DATE 02/21/17	COMP. DATE 02/21/17
SURFACE WATER DEPTH N/A			

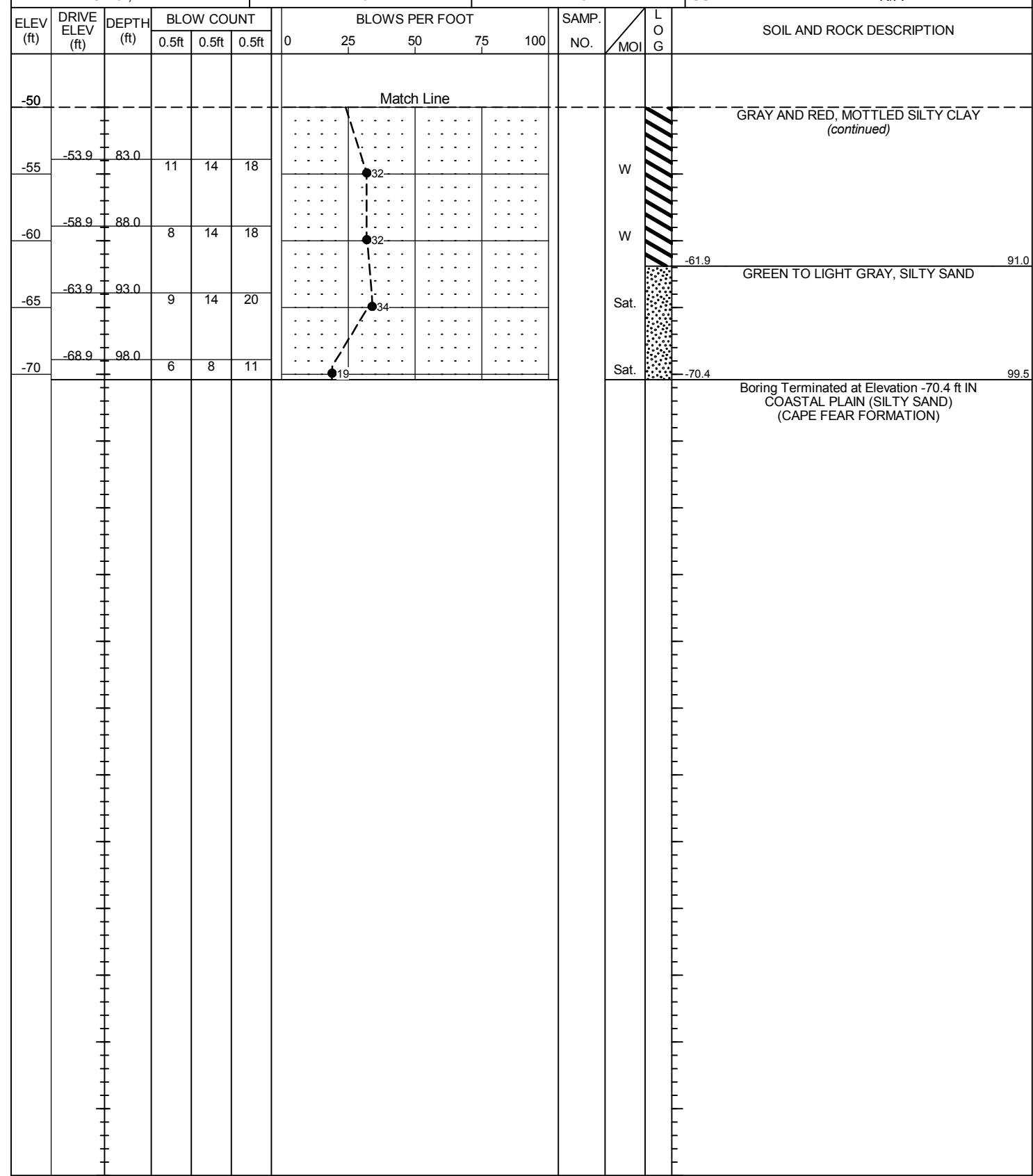

NCDOT BORE DOUBLE B5609_GEO_BH.GPJ NC_DOT.GDT 3/7/17