



STATE OF NORTH CAROLINA
DEPARTMENT OF TRANSPORTATION

ROY COOPER
GOVERNOR

JAMES H. TROGDON, III
SECRETARY

October 21, 2019

Addendum No. 1

Contract No.: DA00475

WBS Element: 2020CPT.01.03.20941.1

Milling & Resurfacing on SR 1126 (Newland Rd.) & SR 1183 (Shore Dr.) in Washington County

To Whom It May Concern:

Reference is made to the proposal and plans previously furnished for this project.

The following revision has been made to the proposal and plans:

Page 5, "Contract Time & Liquidated Damages" has been revised to adjust the Date of Availability and Completion Date. Please replace the original Page 5, "Contract Time & Liquidated Damages" with the attached revised Page 5, "Contract Time & Liquidated Damages".

Page 62, "Bid Form" has been revised to adjust the pavement marking quantities. Please replace the original Page 62, "Bid Form" with the attached revised Page 62, "Bid Form".

Plan Sheet 3, "Summary of Quantities" has been revised to adjust the pavement marking quantities. Please replace the original Plan Sheet 3, "Summary of Quantities" with the attached revised Plan Sheet 3, "Summary of Quantities".

Plan Sheet 9, "Traffic Management For Temporary Road Closure" has been included in the plans. Please insert Plan Sheet 9, "Traffic Management For Temporary Road Closure" in the appropriate location.

Mailing Address:
NC DEPARTMENT OF TRANSPORTATION
DIVISION ONE
113 AIRPORT DRIVE, SUITE 100
EDENTON, NC 27932

Telephone: (252) 482-1850
Fax: (252) 482-8722
Customer Service: 1-877-368-4968

Location:
113 AIRPORT DRIVE, SUITE 100
EDENTON, NC 27932

Website: www.ncdot.gov

The amended EBS File (DA00475.001x) has been uploaded. We apologize for any inconvenience.

Sincerely,

DocuSigned by:

CDAEAC77A6394FB...

C. E. Slachta
Division Proposals Engineer

Cc: J. D. Jennings, PE
C. W. Bridgers Jr., PE
G. A. Byrum, PE
R. W. Midgett, PE
M. B. Gill, PE

PROJECT SPECIAL PROVISIONS**BOND REQUIREMENTS:**

(06-01-16)

102-8, 102-10

SPD 01-420A

A Bid Bond is required in accordance with Article 102-10 of the *2018 Standard Specifications for Roads and Structures*.

Contract Payment and Performance Bonds are required in accordance with Article 103-7 of the *2018 Standard Specifications for Roads and Structures*.

CONTRACT TIME AND LIQUIDATED DAMAGES:

(7-1-95) (Rev. 12-18-07)

108

SP1 G10 A

The date of availability for this contract is **April 1, 2020**.

The completion date for this contract is **June 30, 2020**.

Except where otherwise provided by the contract, observation periods required by the contract will not be a part of the work to be completed by the completion date and/or intermediate contract times stated in the contract. The acceptable completion of the observation periods that extend beyond the final completion date shall be a part of the work covered by the performance and payment bonds.

The liquidated damages for this contract are **Five Hundred Dollars (\$ 500.00)** per calendar day.

INTERMEDIATE CONTRACT TIME NUMBER 1 AND LIQUIDATED DAMAGES:

(2-20-07)

108

SP1 G14 A

The Contractor shall not perform any work on this project during the following time restrictions:

DAY AND TIME RESTRICTIONS

**MONDAY-FRIDAY FROM THIRTY (30) MINUTES BEFORE SUNSET
TO THIRTY (30) MINUTES AFTER SUNRISE THE FOLLOWING DAY
AND**

**SATURDAY FROM THIRTY (30) MINUTES BEFORE SUNSET
TO THIRTY (30) MINUTES AFTER SUNRISE THE FOLLOWING **MONDAY****

In addition, the Contractor shall not perform any work on this project and/or alter the traffic flow on or during holiday weekends, special events, or any other time when traffic is unusually heavy, including the following schedules:

HOLIDAY AND HOLIDAY WEEKEND LANE CLOSURE RESTRICTIONS

1. For **unexpected occurrence** that creates unusually high traffic volumes, as directed by the Engineer.

County : Washington

Line #	Item Number	Sec #	Description	Quantity	Unit Cost	Amount
ROADWAY ITEMS						
0001	0000100000-N	800	MOBILIZATION	Lump Sum	L.S.	
0002	1220000000-E	545	INCIDENTAL STONE BASE	22 TON		
0003	1297000000-E	607	MILLING ASPHALT PAVEMENT, **** DEPTH (6")	102,974 SY		
0004	1330000000-E	607	INCIDENTAL MILLING	200 SY		
0005	1503000000-E	610	ASPHALT CONC INTERMEDIATE COURSE, TYPE 119.0C	17,800 TON		
0006	1519000000-E	610	ASPHALT CONC SURFACE COURSE, TYPE S9.5B	17,216 TON		
0007	1575000000-E	620	ASPHALT BINDER FOR PLANT MIX	2,008 TON		
0008	4413000000-E	SP	WORK ZONE ADVANCE/GENERAL WARNING SIGNING	366 SF		
0009	4457000000-N	SP	TEMPORARY TRAFFIC CONTROL	Lump Sum	L.S.	
0010	4810000000-E	1205	PAINT PAVEMENT MARKING LINES (4")	131,103 LF		
0011	4890000000-E	SP	GENERIC PAVEMENT MARKING ITEM (HOT SPRAYED THERMO, 4" 50 MIL S)	131,103 LF		
0012	4890000000-E	SP	GENERIC PAVEMENT MARKING ITEM (THERMO PAVEMENT MARKING LINES 24", 90 MILS)	60 LF		
0013	6000000000-E	1605	TEMPORARY SILT FENCE	764 LF		
0014	6071012000-E	SP	COIR FIBER WATTLE	230 LF		

PROJECT NO.	SHEET NO.
2020CPT.01.03.20941.1	3

REVISED: 10/21/2019

SUMMARY OF QUANTITIES																											
PROJECT NO	COUNTY	MAP NO	ROUTE	DESCRIPTION	TYP NO	LANES	LANE TYPE	FINAL SURFACE TESTING REQUIRED	WARM MIX ASPHALT REQUIRED	LENGTH	WIDTH	MOBILIZATION	INCIDENTAL STONE BASE	MILLING ASPHALT PAVMENT (6")	INCIDENTAL MILLING	ASPHALT CONCRETE INTERMEDIATE COURSE, 119.0C	ASPHALT CONCRETE SURFACE COURSE, 59.5B	ASPHALT BINDER FOR PLANT MIX	TEMPORARY SILT FENCE	COIR FIBER WATTLE	TEMPORARY TRAFFIC CONTROL (SP)	ADV/GEN WARNING SIGNS	4" WHITE PAINT	4" YELLOW PAINT	GENERIC PAVEMENT MARKING ITEM (HOT SPRAY THERMO 4" 50 MILS, WHITE)	GENERIC PAVEMENT MARKING ITEM (HOT SPRAY THERMO 4" 50 MILS, YELLOW)	GENERIC PAVEMENT MARKING ITEM (24" WIDE THERMO, 90 MILS)
2020CPT.01.03.20941.1	Washington	1	SR 1126 (NEWLAND RD)	FROM 1000' NW OF SR 1180 TO SR 1183	1	2	2WU	NO	NO	3.28	24	1	10	46,182	100	7,979	7,739	902	328	100	1	200	34,637	21,648	34,637	21,648	14
2020CPT.01.03.20941.1	Washington	2	SR 1183 (SHORE DR.)	FROM SR 1126 TO 4.36 MILES SOUTH	1	2	2WU	NO	NO	4.36	22	*	12	56,792	100	9,821	9,477	1,106	436	130	*	166	46,042	28,776	46,042	28,776	46
TOTAL FOR PROJ NO. 2020CPT.01.03.20941.1										7.64		1	22	102,974	200	17,800	17,216	2,008	764	230	1	366	80,679	50,424	80,679	50,424	60

WBS # 2020CPT.01.03.20941.1

CONTRACT #: DA00475

TRAFFIC MANAGEMENT FOR TEMPORARY ROAD CLOSURE

REVISED 10/21/2019

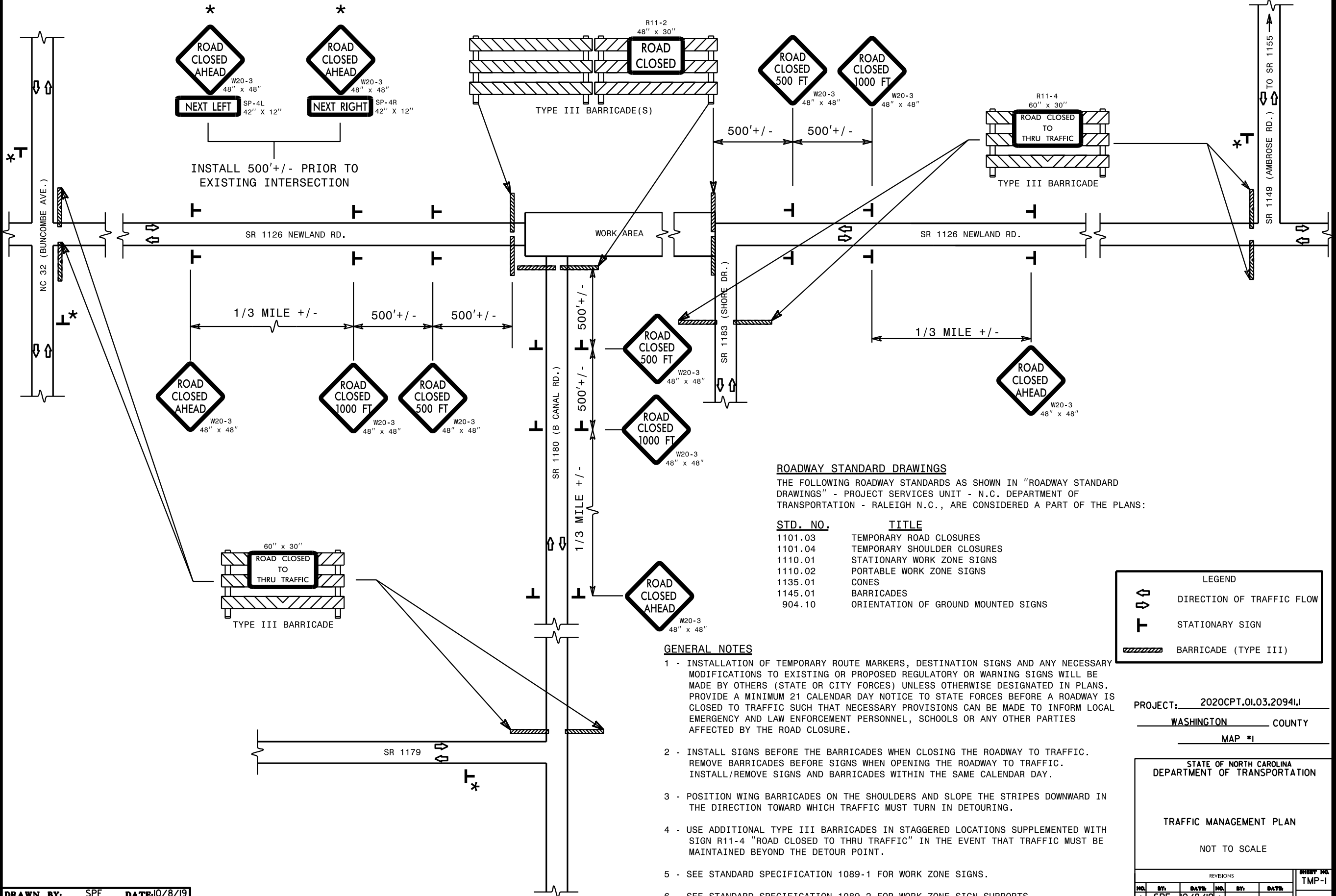

ROADWAY STANDARD DRAWINGS

THE FOLLOWING ROADWAY STANDARDS AS SHOWN IN "ROADWAY STANDARD DRAWINGS" - PROJECT SERVICES UNIT - N.C. DEPARTMENT OF TRANSPORTATION - RALEIGH N.C., ARE CONSIDERED A PART OF THE PLANS:

STD. NO.	TITLE
1101.03	TEMPORARY ROAD CLOSURES
1101.04	TEMPORARY SHOULDER CLOSURES
1110.01	STATIONARY WORK ZONE SIGNS
1110.02	PORTABLE WORK ZONE SIGNS
1135.01	CONES
1145.01	BARRICADES
904.10	ORIENTATION OF GROUND MOUNTED SIGNS

LEGEND	
	DIRECTION OF TRAFFIC FLOW
	STATIONARY SIGN
	BARRICADE (TYPE III)

GENERAL NOTES

- INSTALLATION OF TEMPORARY ROUTE MARKERS, DESTINATION SIGNS AND ANY NECESSARY MODIFICATIONS TO EXISTING OR PROPOSED REGULATORY OR WARNING SIGNS WILL BE MADE BY OTHERS (STATE OR CITY FORCES) UNLESS OTHERWISE DESIGNATED IN PLANS. PROVIDE A MINIMUM 21 CALENDAR DAY NOTICE TO STATE FORCES BEFORE A ROADWAY IS CLOSED TO TRAFFIC SUCH THAT NECESSARY PROVISIONS CAN BE MADE TO INFORM LOCAL EMERGENCY AND LAW ENFORCEMENT PERSONNEL, SCHOOLS OR ANY OTHER PARTIES AFFECTED BY THE ROAD CLOSURE.
- INSTALL SIGNS BEFORE THE BARRICADES WHEN CLOSING THE ROADWAY TO TRAFFIC. REMOVE BARRICADES BEFORE SIGNS WHEN OPENING THE ROADWAY TO TRAFFIC. INSTALL/REMOVE SIGNS AND BARRICADES WITHIN THE SAME CALENDAR DAY.
- POSITION WING BARRICADES ON THE SHOULDERS AND SLOPE THE STRIPES DOWNWARD IN THE DIRECTION TOWARD WHICH TRAFFIC MUST TURN IN DETOURING.
- USE ADDITIONAL TYPE III BARRICADES IN STAGGERED LOCATIONS SUPPLEMENTED WITH SIGN R11-4 "ROAD CLOSED TO THRU TRAFFIC" IN THE EVENT THAT TRAFFIC MUST BE MAINTAINED BEYOND THE DETOUR POINT.
- SEE STANDARD SPECIFICATION 1089-1 FOR WORK ZONE SIGNS.
- SEE STANDARD SPECIFICATION 1089-2 FOR WORK ZONE SIGN SUPPORTS.

PROJECT: 2020CPT.01.03.20941.1
 WASHINGTON COUNTY
 MAP #1

STATE OF NORTH CAROLINA
 DEPARTMENT OF TRANSPORTATION
 TRAFFIC MANAGEMENT PLAN
 NOT TO SCALE

DRAWN BY: SPF DATE: 10/8/19
 CHECKED BY: DATE:

REVISIONS						ISSUE NO.
NO.	BY	DATE	NO.	BY	DATE	TMP-1
1	SPF	10/8/19	1			