



STATE OF NORTH CAROLINA
DEPARTMENT OF TRANSPORTATION

ROY COOPER
GOVERNOR

JAMES H. TROGDON, III
SECRETARY

December 13, 2019

Addendum No. 1

Contract No.: DA00484

WBS Element: 32635.3.5

Mining of Material from the Terminal Groin Area, South of Oregon Inlet, Located in Dare Co.

To Whom It May Concern:

Reference is made to the proposal and plans previously furnished for this project.

The following revision has been made to the proposal and plans:

Plan Sheets have been revised to clarify contractor responsibilities and include the final excavation layout. Please replace the original Plan Sheets, with the attached revised Plan Sheets.

The amended EBS File (DA00484.001x) has been uploaded. We apologize for any inconvenience.

Sincerely,

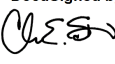
DocuSigned by:

CDAEAC77A6394FB...

C. E. Slachta
Division Proposals Engineer



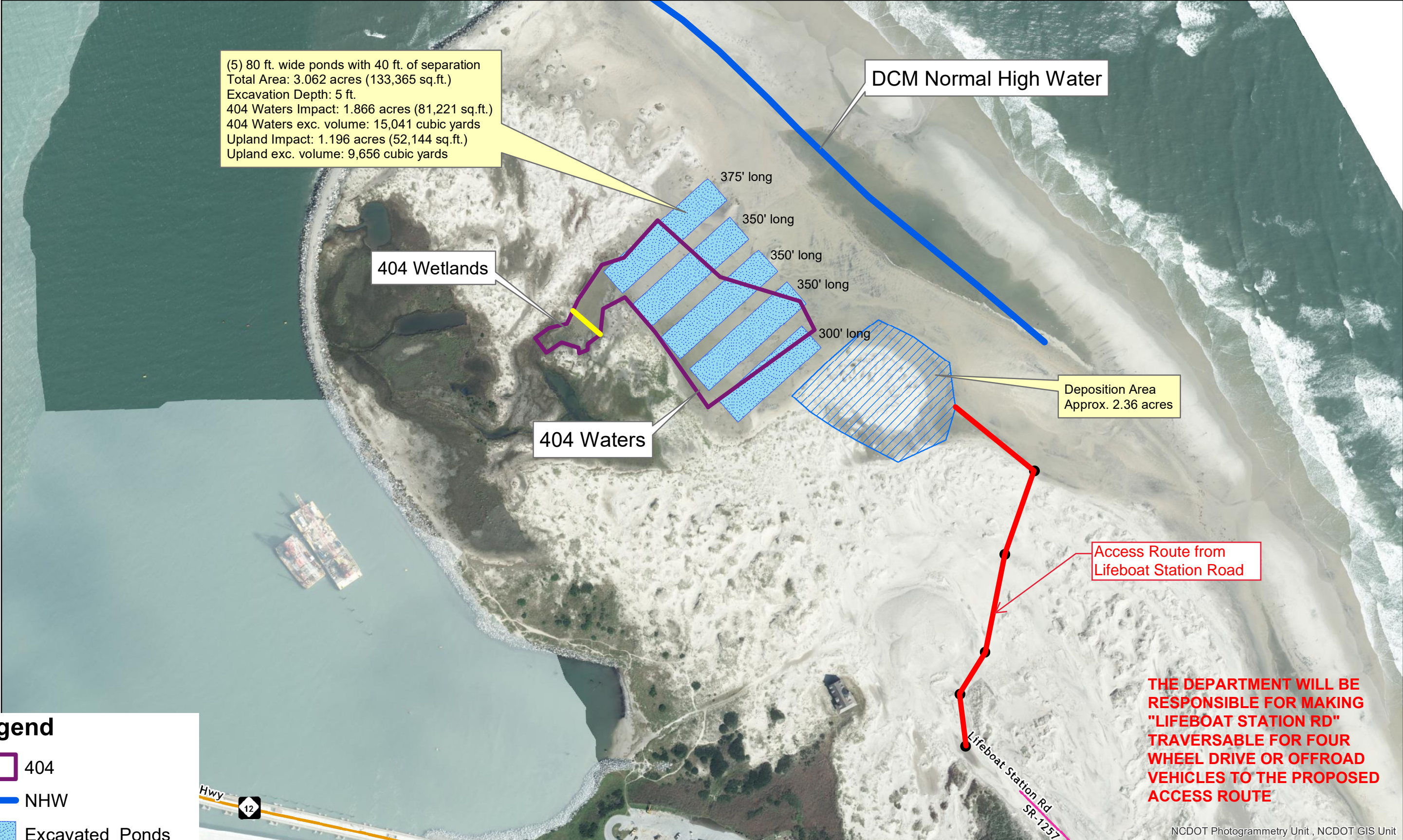

Cc: J. D. Jennings, PE
C. W. Bridgers Jr., PE
G. A. Byrum, PE
R. W. Midgett, PE
D. B. Otts, PE
P. A. Hernandez, PE

Terminal Groin Mining 2019
 Pea Island National Wildlife Refuge
 Dare County Quad Name Oregon Inlet

REVISED 12/13/2019

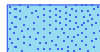

Legend

-  404
-  NHW
-  Excavated_Ponds
-  Deposition_Boundary

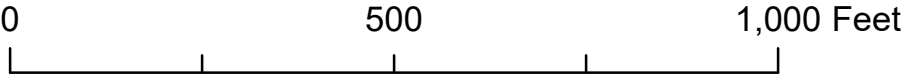

THE DEPARTMENT WILL BE RESPONSIBLE FOR MAKING "LIFEBOAT STATION RD" TRAVERSABLE FOR FOUR WHEEL DRIVE OR OFFROAD VEHICLES TO THE PROPOSED ACCESS ROUTE

OREGON INLET MINING 2019 TYPICAL CROSS SECTION EXCAVATION

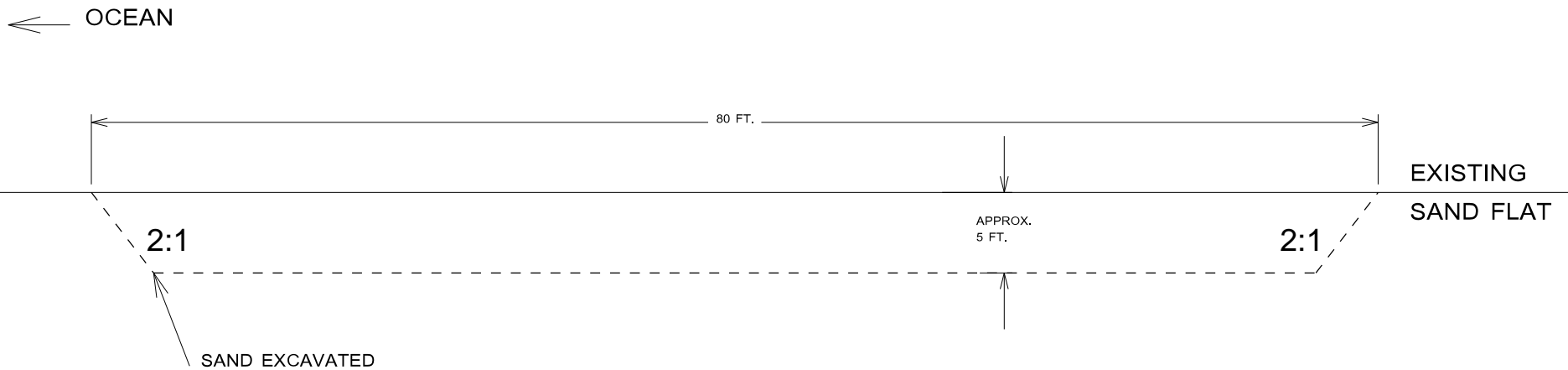

LAT: 35.771825°
LONG: -75.524806°

NC DEPT. OF TRANSPORTATION

COUNTY: DARE
QUAD: OREGON INLET
BASIN: PASQUOTANK
PROJECT: SAND MINING
WBS #: 32635.3.5
SCALE: 1" = 10'
DATE: 12/2/2019
DRAWN BY: PAUL WILLIAMS



NOTE: 5 PONDS TO BE EXCAVATED TO APPROX. 5 FEET BELOW THE SAND FLAT ELEVATION. APPROX. 24.700 YARDS OF SAND TO BE EXCAVATED.

OREGON INLET MINING 2019 TYPICAL CROSS SECTION DEPOSITION

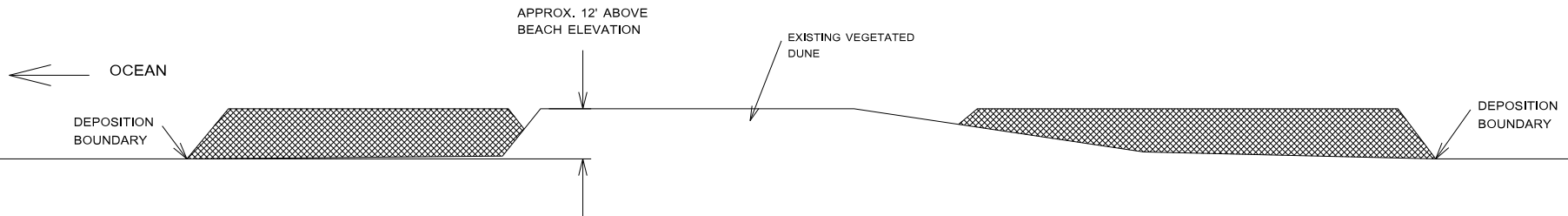

LAT: 35.770656°
LONG: -75.523281°

NC DEPT. OF TRANSPORTATION

COUNTY: DARE
 QUAD: OREGON INLET
 BASIN: PASQUOTANK
 PROJECT: SAND MINING
 WBS #: 32635.3.5
 SCALE: 1" = 40'
 DATE: 12/2/2019
 DRAWN BY: PAUL WILLIAMS



NOTE: SAND PLACED IN DEPOSITION AREA
WILL NOT IMPACT PERMANENT VEGETATION.