

STATE	PROJECT NO.	SHEET NO.	TOTAL SHEETS
N.C.	2024CPT.10.19.20902	1	
F.A. PROJECT NO.			

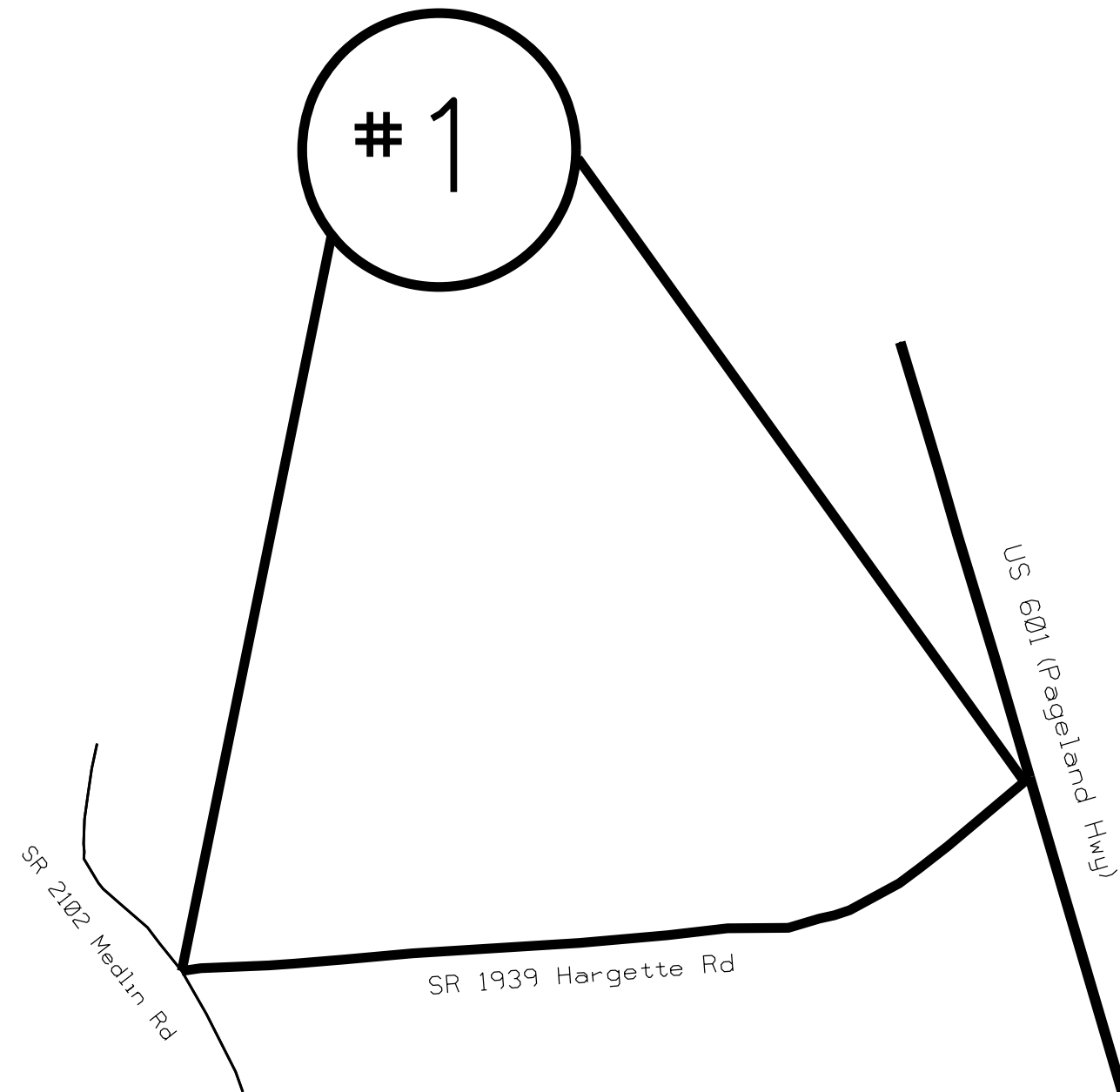

ENLARGED MUNICIPAL AND SUBURBAN AREAS
UNION COUNTY
 NORTH CAROLINA
PREPARED BY THE
 NORTH CAROLINA DEPARTMENT OF TRANSPORTATION
 DIVISION OF HIGHWAYS - DIVISION 10 DISTRICT 3

**MAP #1 SR 1939 HARGETTE RD
 0.60 MILES
 FROM US 601 (PAGELAND HWY)
 TO SR 2101 MEDLIN RD**



STATE	PROJECT NO.	SHEET NO.	TOTAL SHEETS
N.C.	2024CPT.10.19.20902	2	
F.A. PROJECT NO.			



ENLARGED MUNICIPAL AND SUBURBAN AREAS
 UNION COUNTY
 NORTH CAROLINA
PREPARED BY THE
 NORTH CAROLINA DEPARTMENT OF TRANSPORTATION
 DIVISION OF HIGHWAYS - DIVISION 10 DISTRICT 3

**MAP #2 SR 1952 MCRORIE RD
 0.30 MILES
 FROM US 601 (PAGELAND HWY)
 TO SR 1951 MT SPRINGS CHURCH RD**

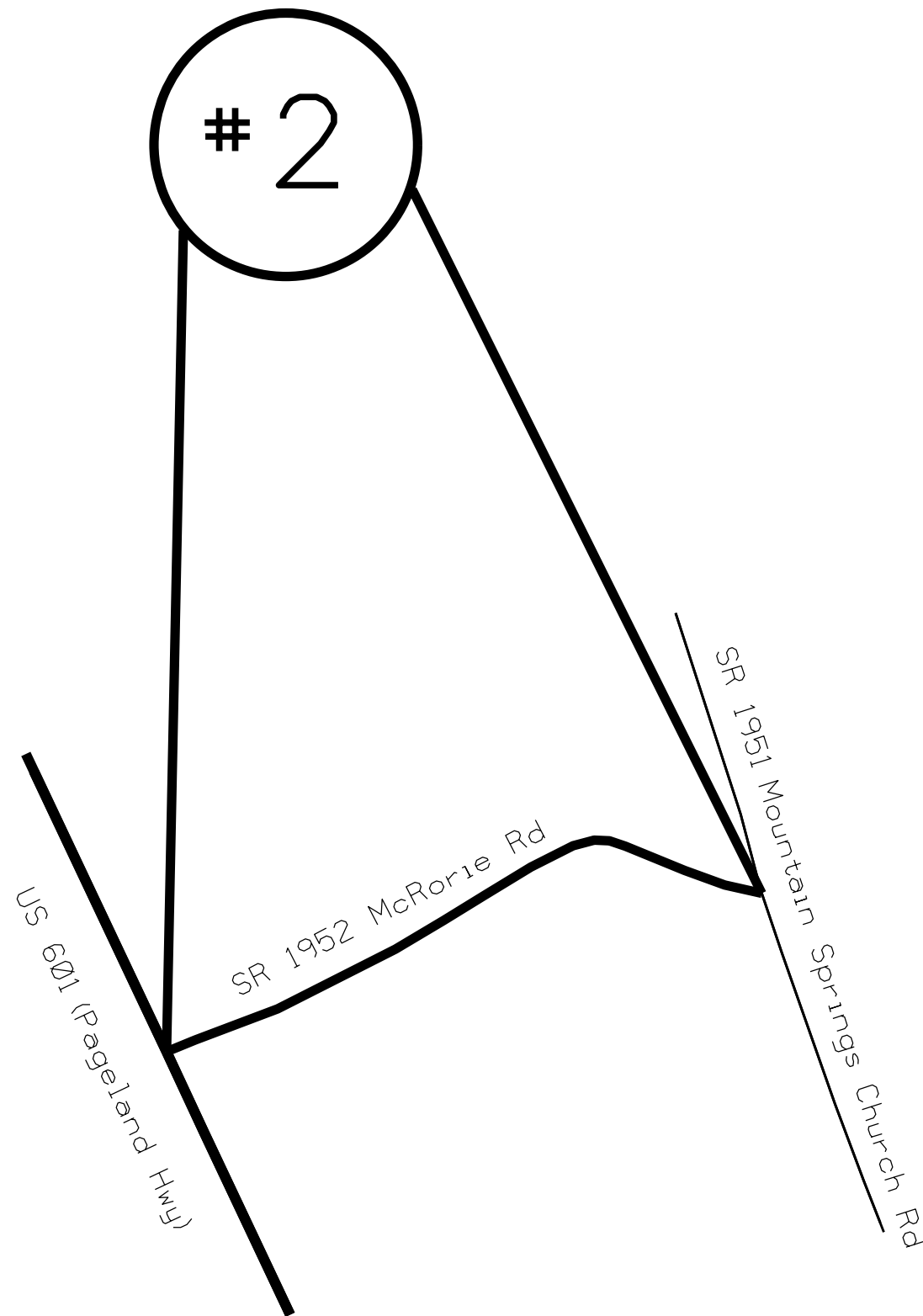

STATE	PROJECT NO.	SHEET NO.	TOTAL SHEETS
N.C.	2024CPT.10.19.20902	3	
F.A. PROJECT NO.			

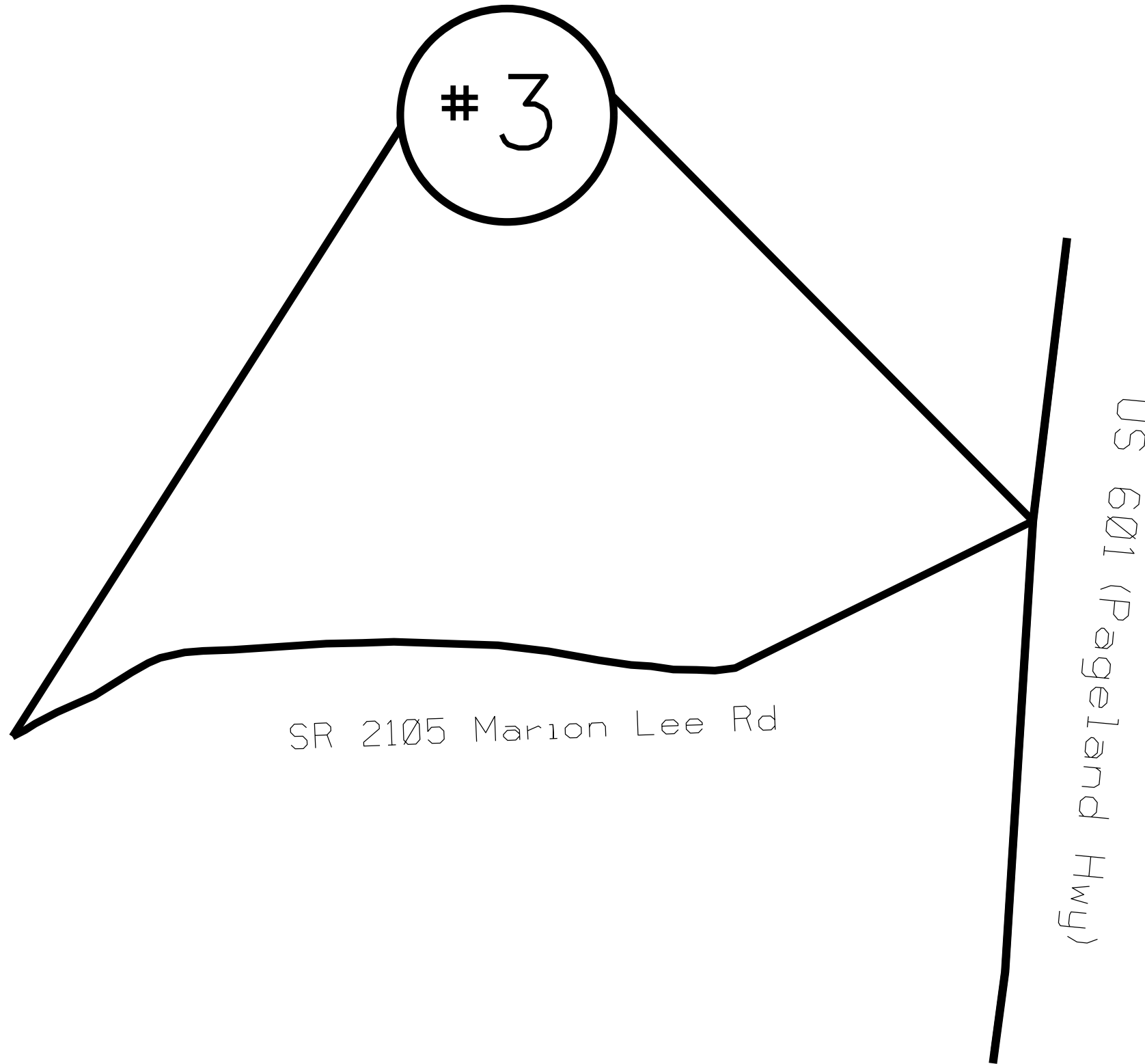

ENLARGED MUNICIPAL AND SUBURBAN AREAS
 UNION COUNTY
 NORTH CAROLINA
PREPARED BY THE
 NORTH CAROLINA DEPARTMENT OF TRANSPORTATION
 DIVISION OF HIGHWAYS - DIVISION 10 DISTRICT 3

**MAP #3 SR 2105 MARION LEE RD
 0.43 MILES
 FROM US 601 (PAGLAND HWY) TO
 TO END OF MAINTENANCE**

STATE	PROJECT NO.	SHEET NO.	TOTAL SHEETS
N.C.	2024CPT.10.19.20902	4	
F.A. PROJECT NO.			

4

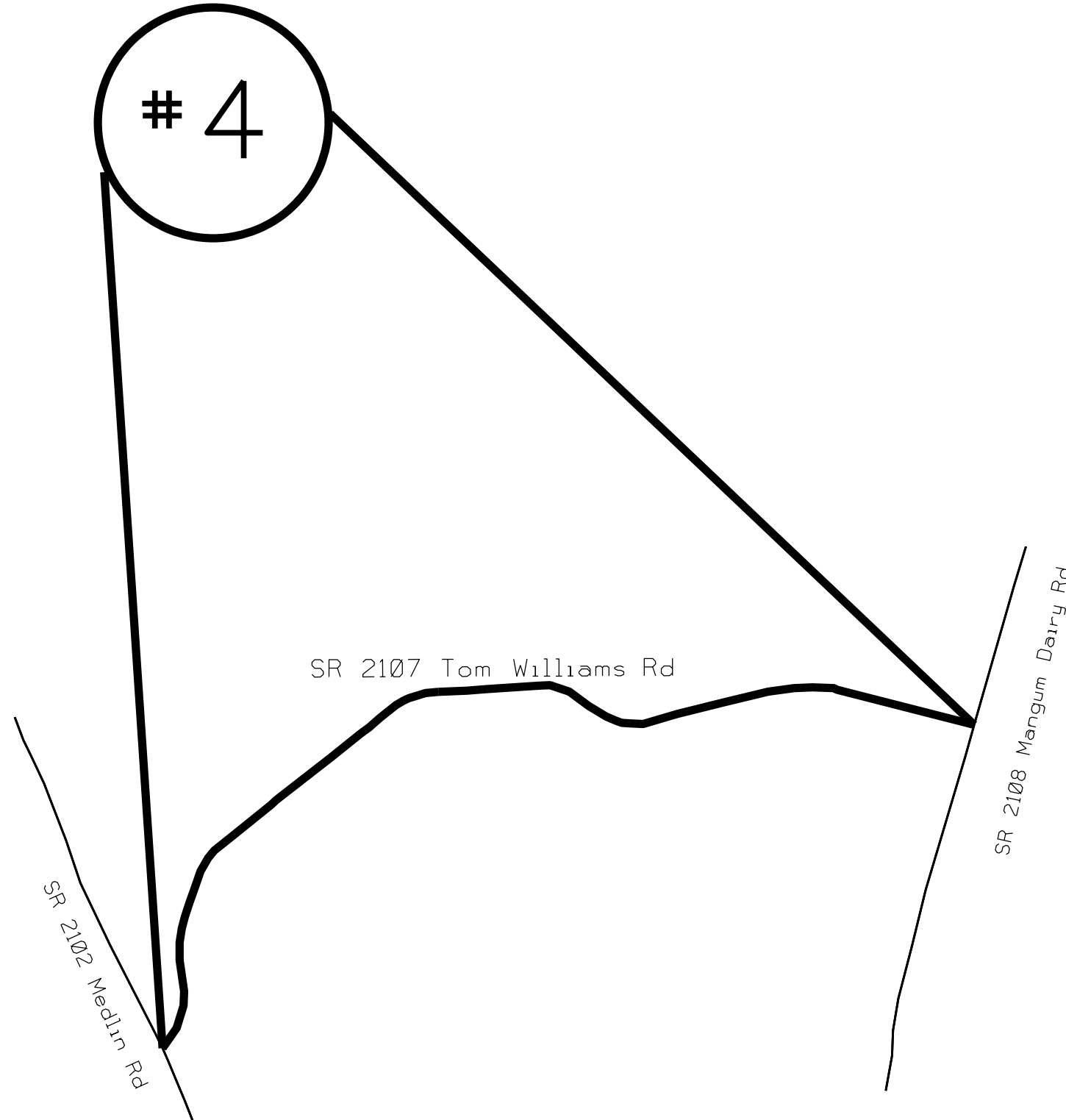

ENLARGED MUNICIPAL AND SUBURBAN AREAS
 UNION COUNTY
 NORTH CAROLINA
PREPARED BY THE
 NORTH CAROLINA DEPARTMENT OF TRANSPORTATION
 DIVISION OF HIGHWAYS - DIVISION 10 DISTRICT 3

**MAP #4 SR 2107 TOM WILLIAMS RD
 1.21 MILES
 FROM SR 2108 MANGUM DAIRY RD
 TO SR 2102 MEDLIN RD**

STATE	PROJECT NO.	SHEET NO.	TOTAL SHEETS
N.C.	2024CPT.10.19.20902	5	
F.A. PROJECT NO.			



ENLARGED MUNICIPAL AND SUBURBAN AREAS
UNION COUNTY
 NORTH CAROLINA
PREPARED BY THE
 NORTH CAROLINA DEPARTMENT OF TRANSPORTATION
 DIVISION OF HIGHWAYS - DIVISION 10 DISTRICT 3

MAP #5 SR 2108 MANGUM DAIRY RD
2.70 MILES
FROM SR 2102 MEDLIN RD
TO US 601 (PAGELAND HWY)

MAP #6 SR 2109 CLAUDE AUSTIN RD
.75 MILES
FROM SR 2108 MANGUM DAIRY RD
TO US 601 (PAGELAND HWY)

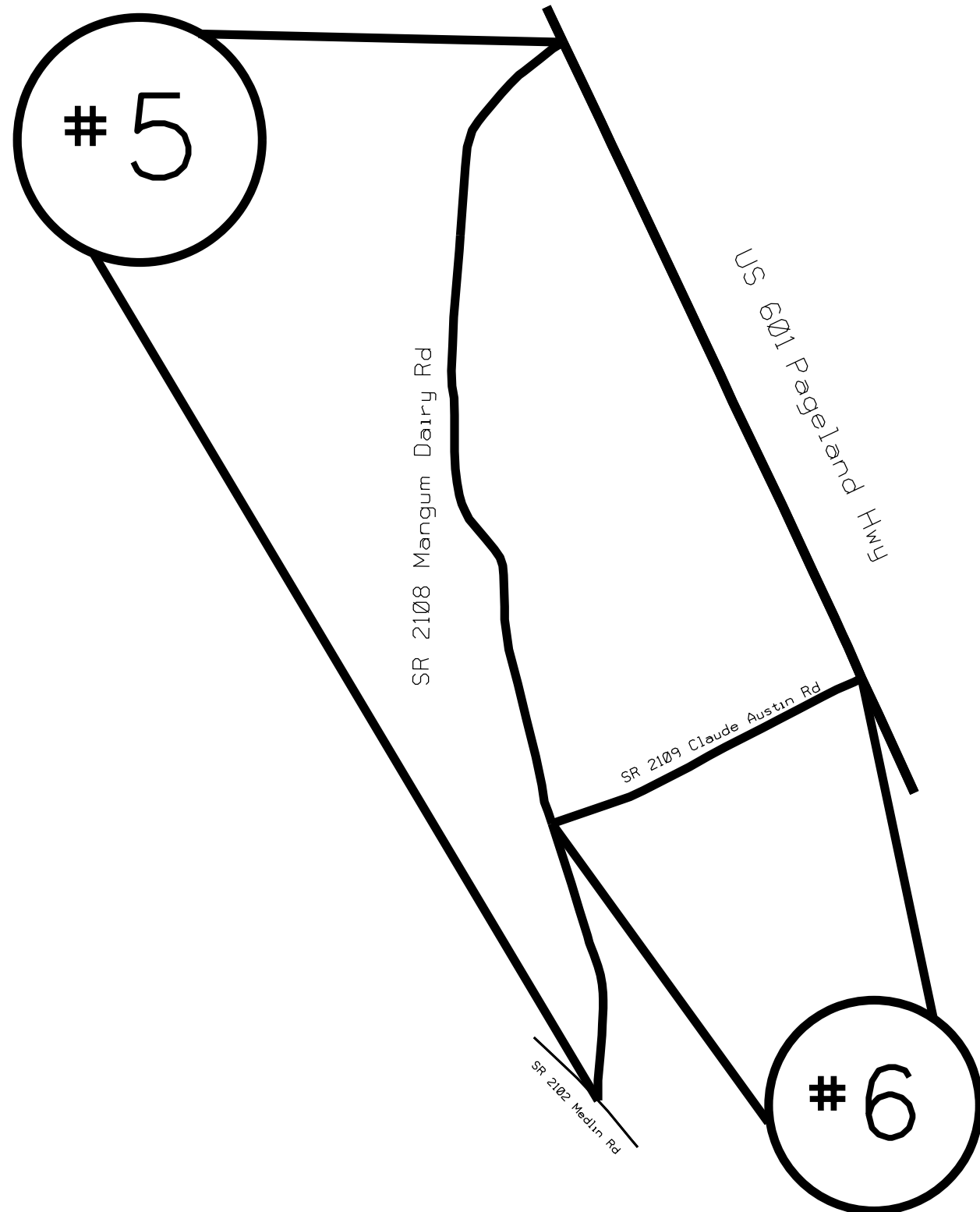

STATE	PROJECT NO.	SHEET NO.	TOTAL SHEETS
N.C.	2024CPT.10.19.20902	6	
F.A. PROJECT NO.			

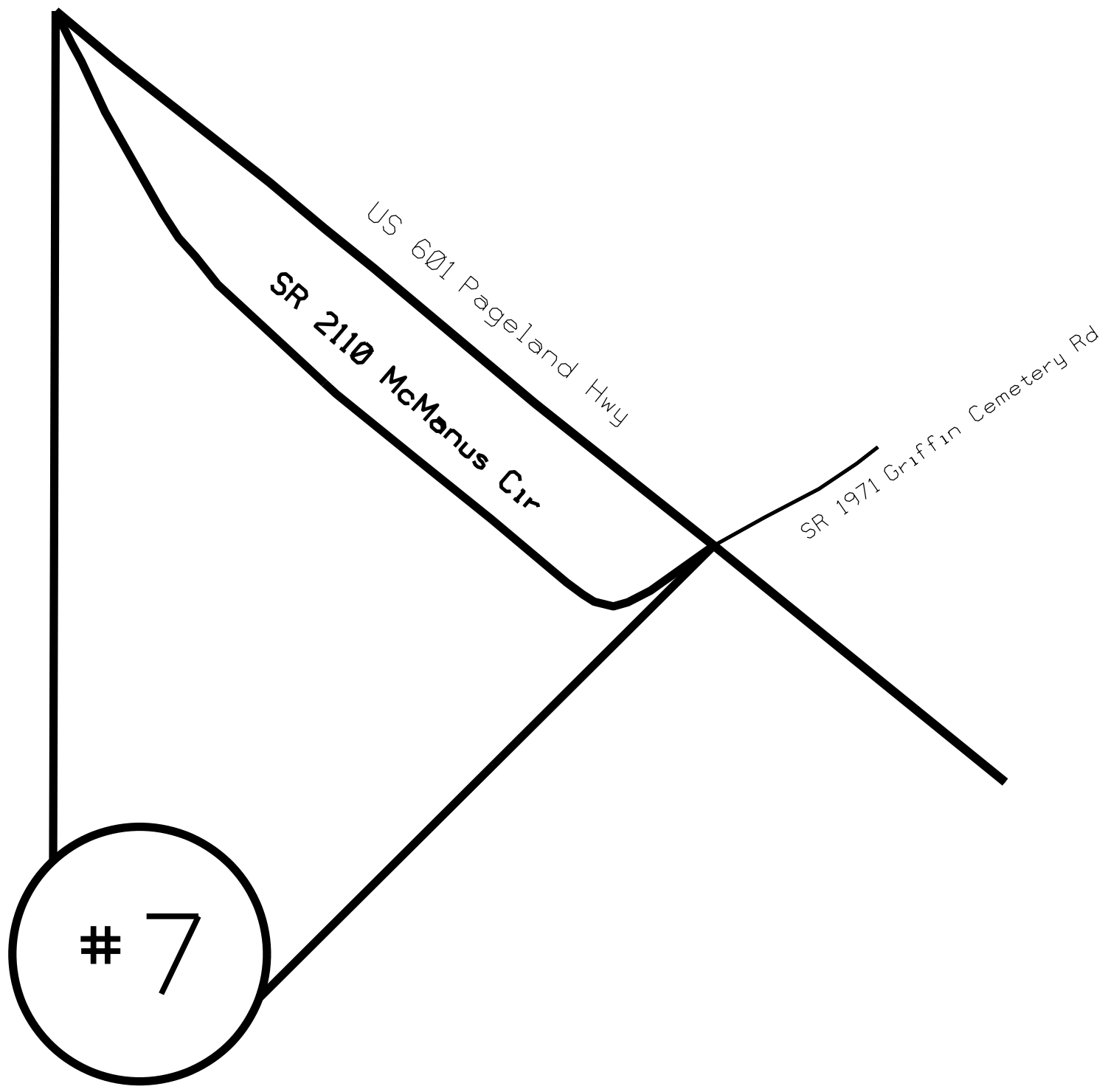

ENLARGED MUNICIPAL AND SUBURBAN AREAS
UNION COUNTY
 NORTH CAROLINA
PREPARED BY THE
 NORTH CAROLINA DEPARTMENT OF TRANSPORTATION
 DIVISION OF HIGHWAYS - DIVISION 10 DISTRICT 3

MAP #7 SR 2110 MCMANUS CIR
0.64 MILES
FROM SR 2110 MCMANUS CIRCLE TO
US 601

STATE	PROJECT NO.	SHEET NO.	TOTAL SHEETS
N.C.	2024CPT.10.19.20902	7	
F.A. PROJECT NO.			

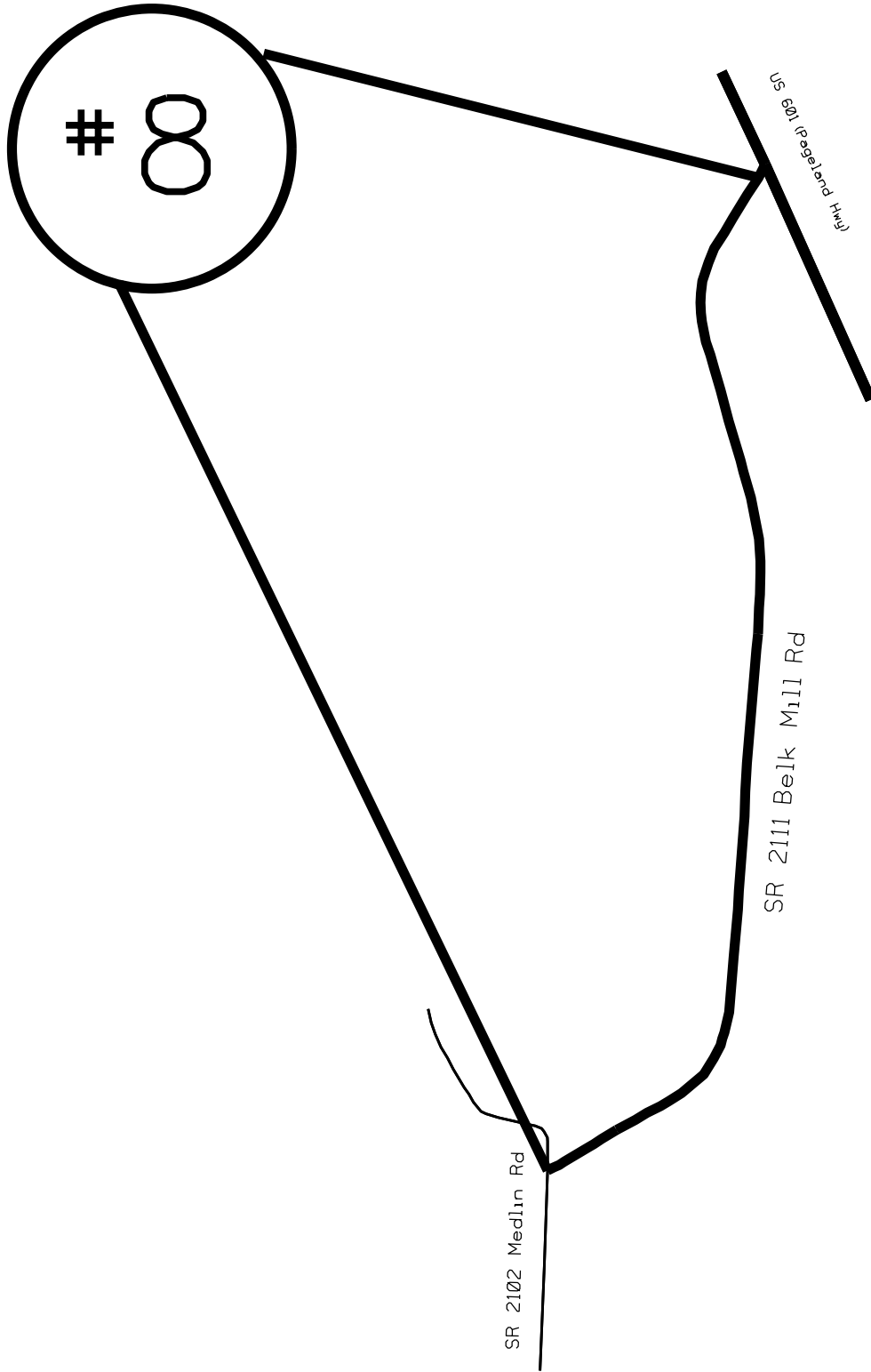

ENLARGED MUNICIPAL AND SUBURBAN AREAS
 UNION COUNTY
 NORTH CAROLINA
PREPARED BY THE
 NORTH CAROLINA DEPARTMENT OF TRANSPORTATION
 DIVISION OF HIGHWAYS - DIVISION 10 DISTRICT 3

**MAP 8 SR 2111 BELK MILL RD
 1.35 MILES
 FROM US 601 (PAGELAND HWY)
 TO SR 2102 MEDLIN RD**

STATE	PROJECT NO.	SHEET NO.	TOTAL SHEETS
N.C.	2024CPT.10.19.20902	8	
F.A. PROJECT NO.			

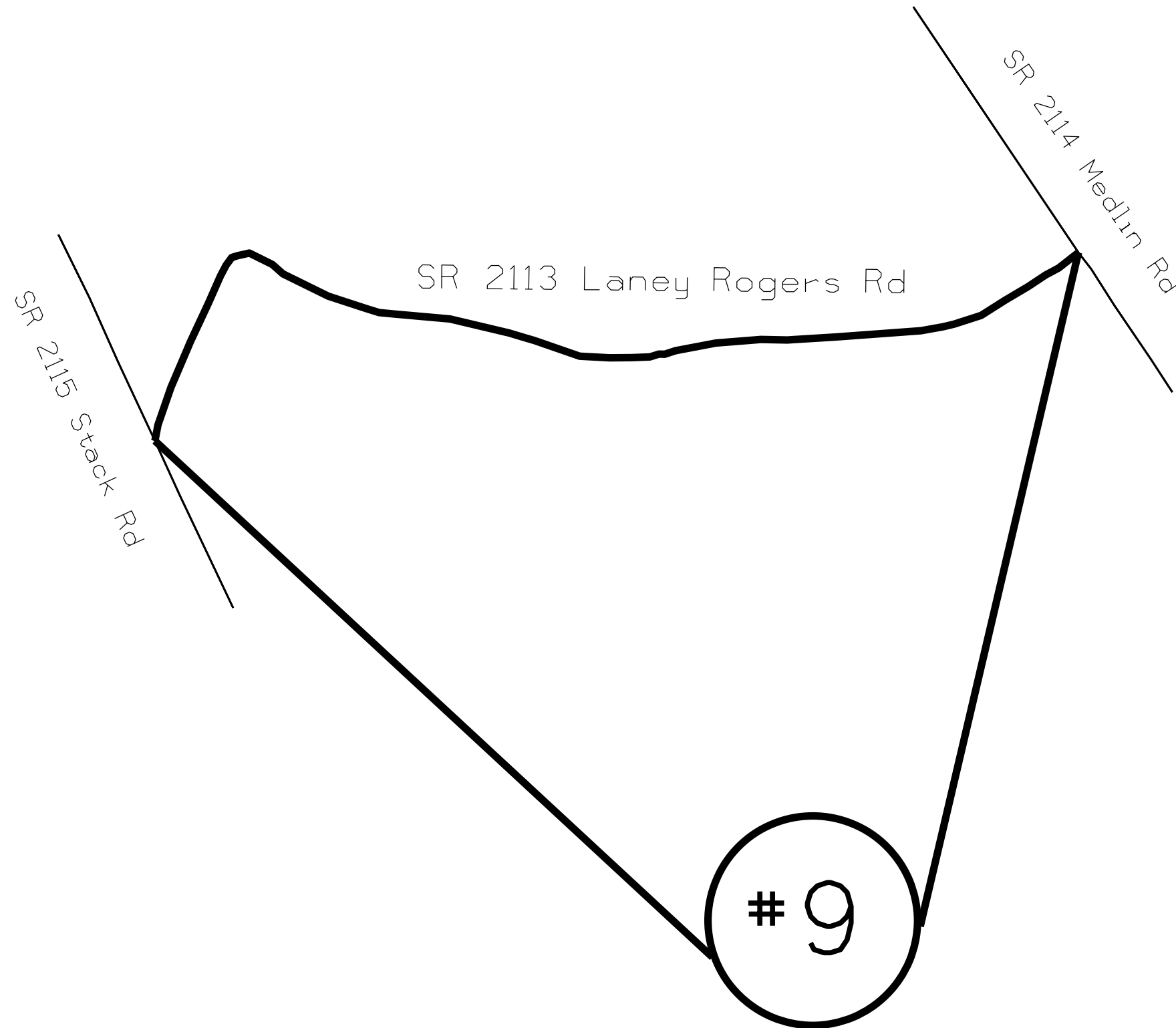

ENLARGED MUNICIPAL AND SUBURBAN AREAS
 UNION COUNTY
 NORTH CAROLINA
PREPARED BY THE
 NORTH CAROLINA DEPARTMENT OF TRANSPORTATION
 DIVISION OF HIGHWAYS - DIVISION 10 DISTRICT 3

**MAP #9 SR 2113 LANEY ROGERS RD
 0.71 MILES
 FROM SR 2114 MEDLIN RD
 TO SR 2115 STACK RD**

STATE	PROJECT NO.	SHEET NO.	TOTAL SHEETS
N.C.	2024CPT.10.19.20902	9	
F.A. PROJECT NO.			

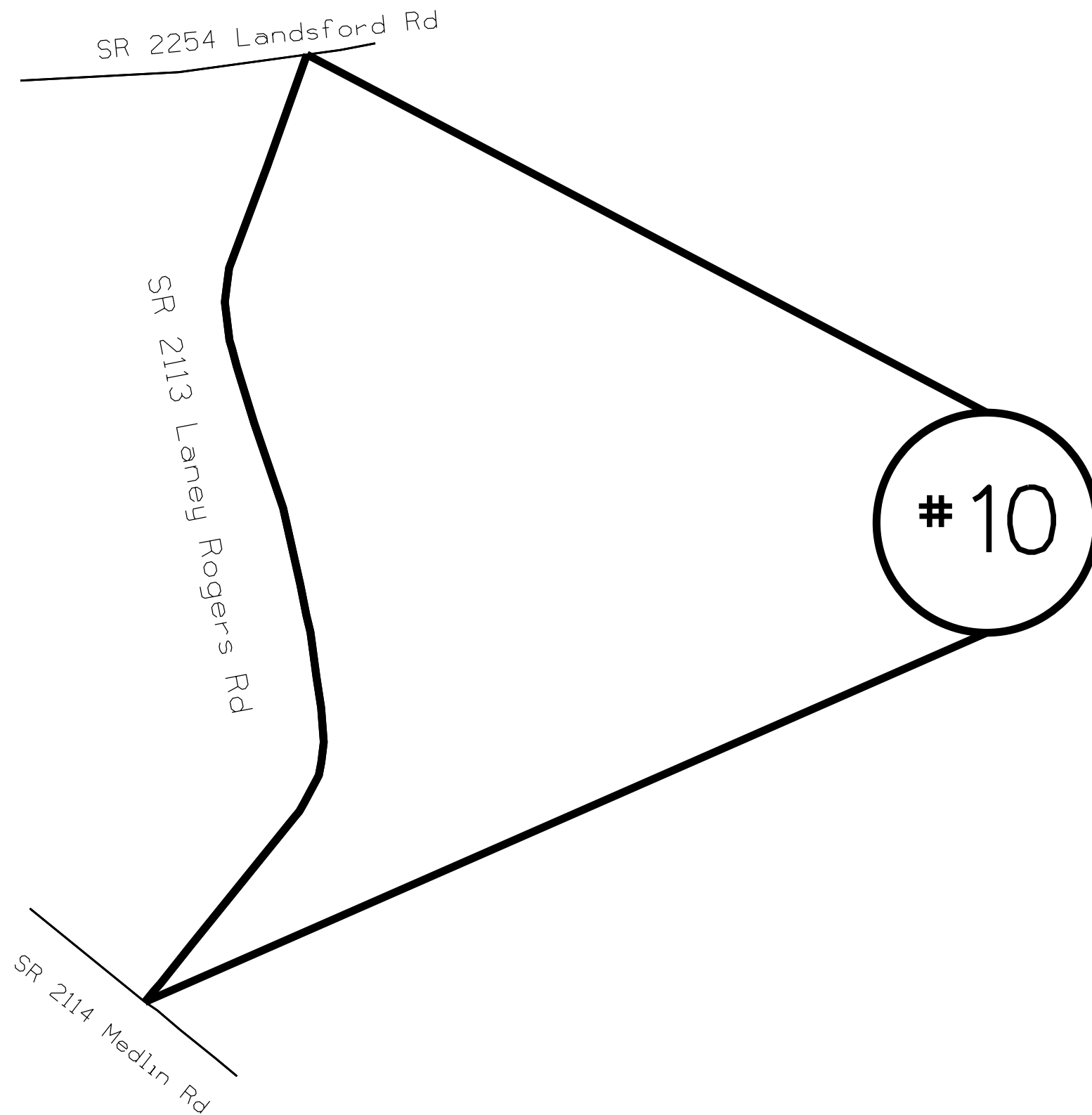

ENLARGED MUNICIPAL AND SUBURBAN AREAS
UNION COUNTY
 NORTH CAROLINA
PREPARED BY THE
 NORTH CAROLINA DEPARTMENT OF TRANSPORTATION
 DIVISION OF HIGHWAYS - DIVISION 10 DISTRICT 3

MAP #10 SR 2113 LANEY ROGERS RD
0.97 MILES
FROM SR 1005 LANDSFORD RD
TO SR 2114 MEDLIN RD

STATE	PROJECT NO.	SHEET NO.	TOTAL SHEETS
N.C.	2024CPT.10.19.20902	10	
F.A. PROJECT NO.			



ENLARGED MUNICIPAL AND SUBURBAN AREAS
UNION COUNTY
 NORTH CAROLINA

PREPARED BY THE
 NORTH CAROLINA DEPARTMENT OF TRANSPORTATION
 DIVISION OF HIGHWAYS - DIVISION 10 DISTRICT 3

**MAP #11 SR 2713 BRIARCLIFF DRIVE
 0.41 MILES
 FROM SR 1001 SKIES MILL ROAD
 TO END OF MAINTENANCE**

**MAP #12 SR 2715 THRONHILL DIRVE
 0.11 MILES
 FROM SR 2713 BRIARCLIFF DRIVE
 TO END OF MAINTENANCE**

**MAP #13 SR 2714 HUNTER OAK DRIVE
 0.12 MILES
 FROM SR 2713 BRIARCLIFF DRIVE
 TO END OF MAINTENANCE**

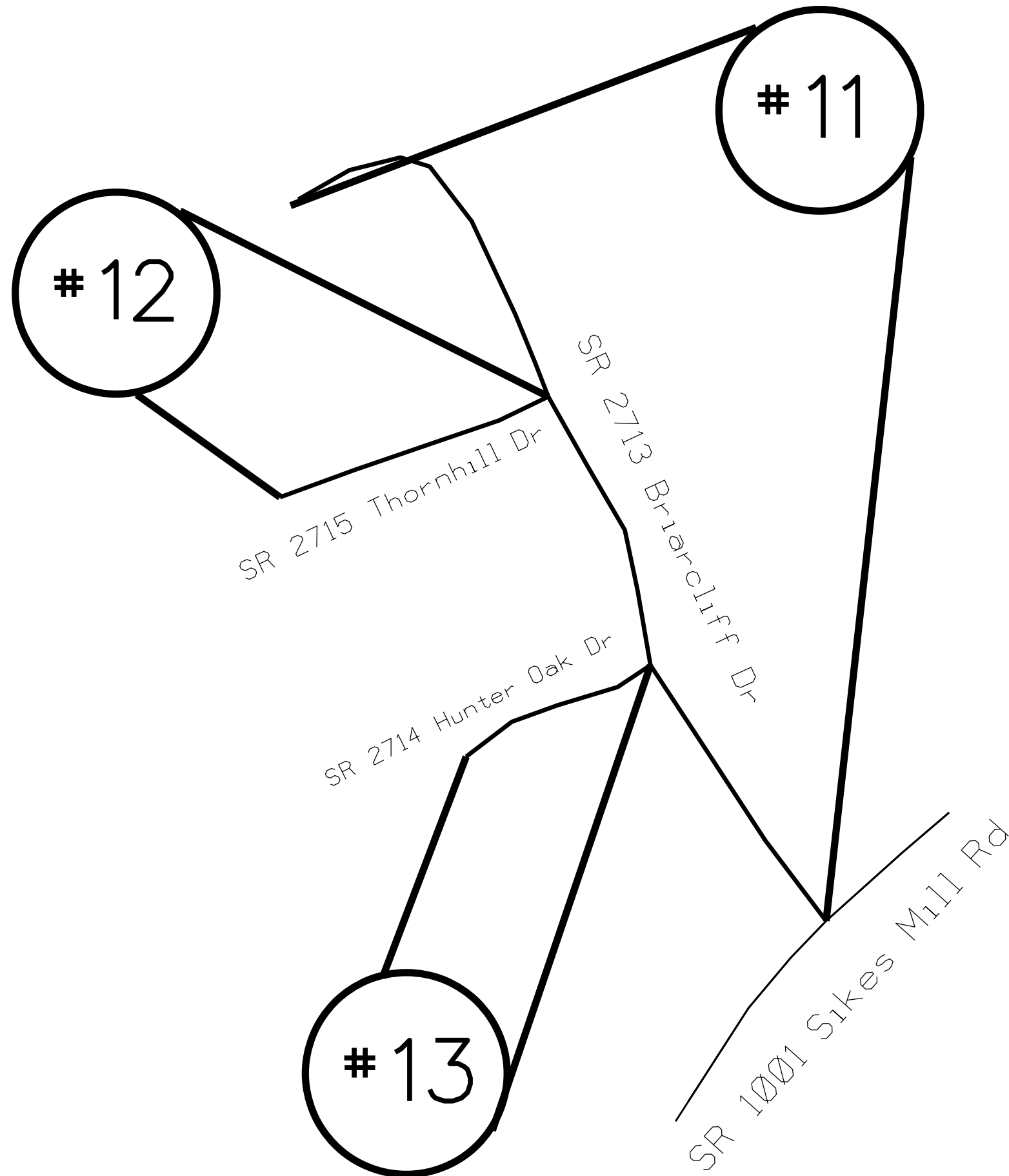

STATE	PROJECT NO.	SHEET NO.	TOTAL SHEETS
N.C.	2024CPT.10.19.20902	11	
F.A. PROJECT NO.			

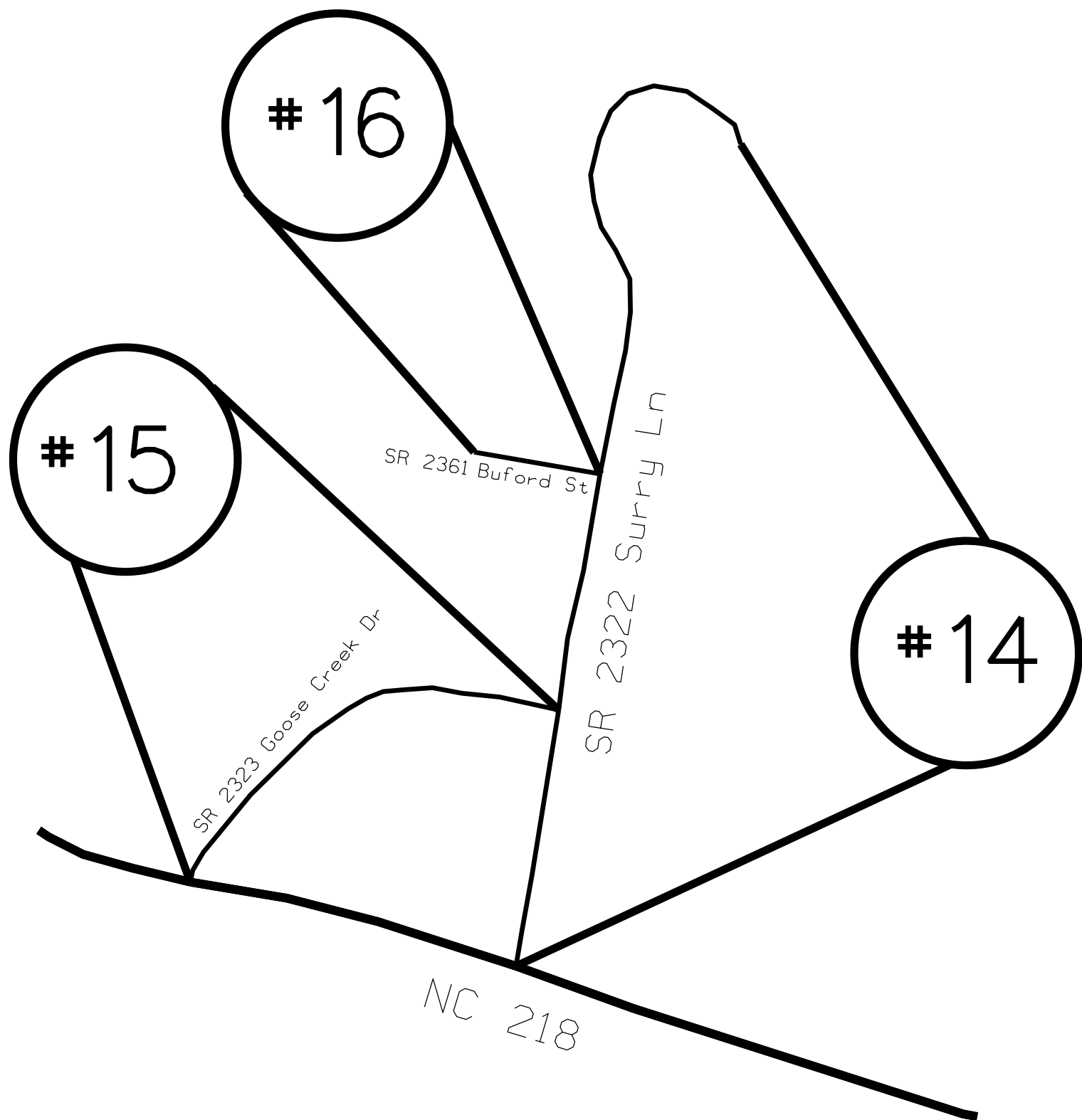

ENLARGED MUNICIPAL AND SUBURBAN AREAS
UNION COUNTY
 NORTH CAROLINA
PREPARED BY THE
 NORTH CAROLINA DEPARTMENT OF TRANSPORTATION
 DIVISION OF HIGHWAYS - DIVISION 10 DISTRICT 3

MAP #14 SR 2322 SURRY LANE
0.68 MILES
FROM NC 218
TO END OF MAINTENANCE

MAP #15 SR 2323 GOOSE CREEK DRIVE
0.28 MILES
FROM SR 2322 SURRY LANE
TO NC 218

MAP #16 SR 2361 BUFORD STREET
0.08 MILES
FROM SR 2322 SURRY LANE
TO END OF MAINTENANCE

STATE	PROJECT NO.	SHEET NO.	TOTAL SHEETS
N.C.	2024CPT.10.19.20902	12	
F.A. PROJECT NO.			

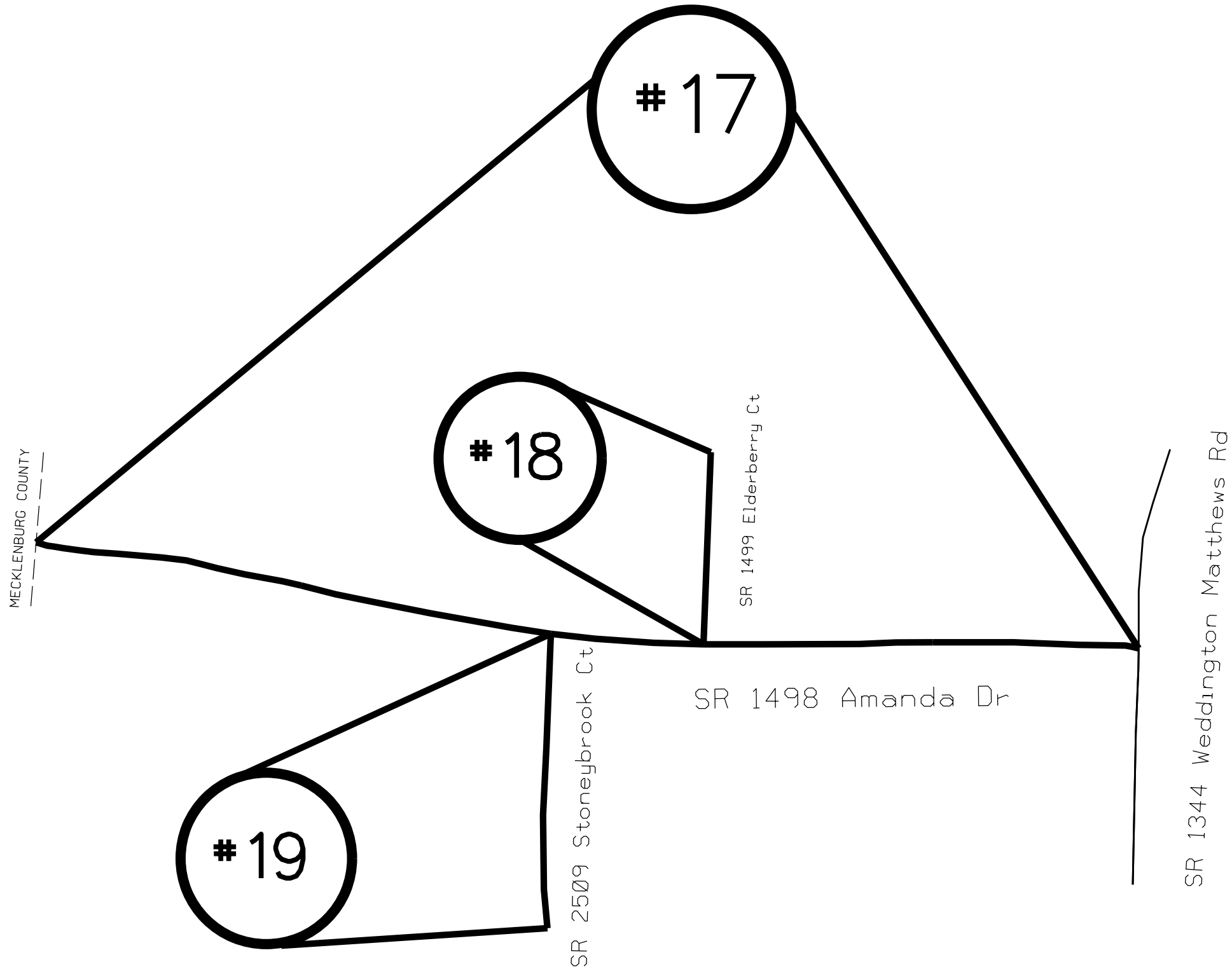

ENLARGED MUNICIPAL AND SUBURBAN AREAS
UNION COUNTY
 NORTH CAROLINA

PREPARED BY THE
 NORTH CAROLINA DEPARTMENT OF TRANSPORTATION
 DIVISION OF HIGHWAYS - DIVISION 10 DISTRICT 3

**MAP #17 SR 1498 AMANDA DRIVE
 0.65 MILES
 FROM SR 1344 WEDDINGTON MATTHEWS ROAD
 TO MECKLENBURG COUNTY LINE**

**MAP #18 SR 1499 ELDERBERRY COURT
 0.11 MILES
 FROM SR 1498 AMANDA DRIVE
 TO END OF MAINTENANCE**

**MAP #19 SR 2509 STONEYBROOK COURT
 0.20 MILES
 FROM SR 1498 AMANDA DRIVE
 TO END OF MAINTENANCE**

STATE	PROJECT NO.	SHEET NO.	TOTAL SHEETS
N.C.	2024CPT.10.19.20902	13	
F.A. PROJECT NO.			



ENLARGED MUNICIPAL AND SUBURBAN AREAS

UNION COUNTY

NORTH CAROLINA

PREPARED BY THE

NORTH CAROLINA DEPARTMENT OF TRANSPORTATION
DIVISION OF HIGHWAYS - DIVISION 10 DISTRICT 3

**MAP #20 SR 1490 MICHELLE DRIVE
0.77 MILES
FROM SR 1344 WEDDINGTON MATTHEWS ROAD
TO SR 1498 AMANDA DRIVE**

**MAP #21 SR 2510 GLEN OAKS DRIVE
0.36 MILES
FROM SR 1498 AMANDA DRIVE
TO SR 1490 MICHELLE DRIVE**

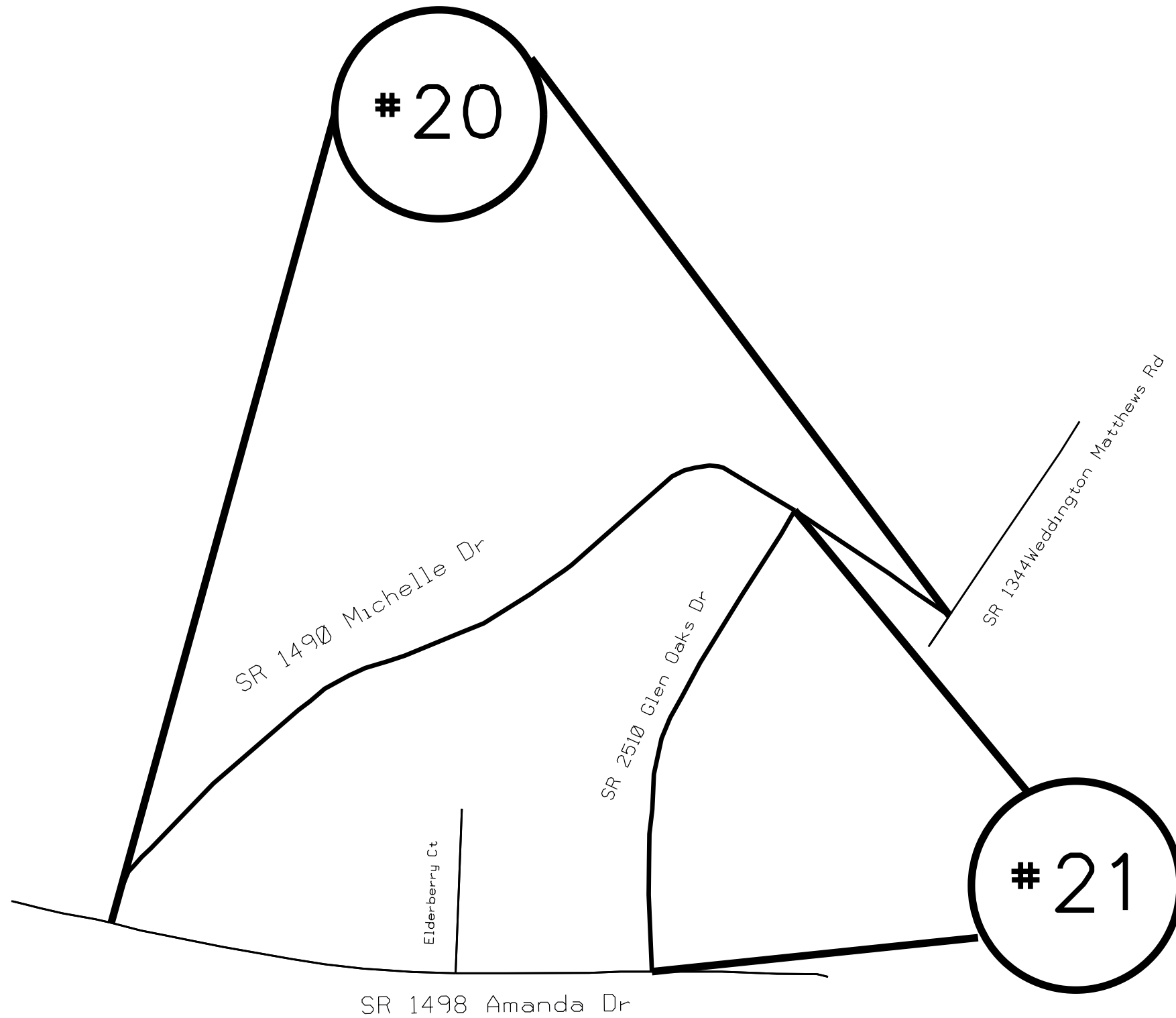

STATE	PROJECT NO.	SHEET NO.	TOTAL SHEETS
N.C.	2024CPT.10.19.20902	14	
F.A. PROJECT NO.			



ENLARGED MUNICIPAL AND SUBURBAN AREAS

UNION COUNTY

NORTH CAROLINA

PREPARED BY THE

NORTH CAROLINA DEPARTMENT OF TRANSPORTATION
DIVISION OF HIGHWAYS - DIVISION 10 DISTRICT 3

**MAP #22 SR 1492 CARI LANE
0.61 MILES
FROM SR 1493 AMANDA DRIVE
TO SR 1344 WEDDINGTON MATTHEWS ROAD**

**MAP #23 SR 1493 AMANDA DRIVE
0.37 MILES
FROM SR 1344 WEDDINGTON MATTHEWS RD
TO END OF MAINTENANCE**

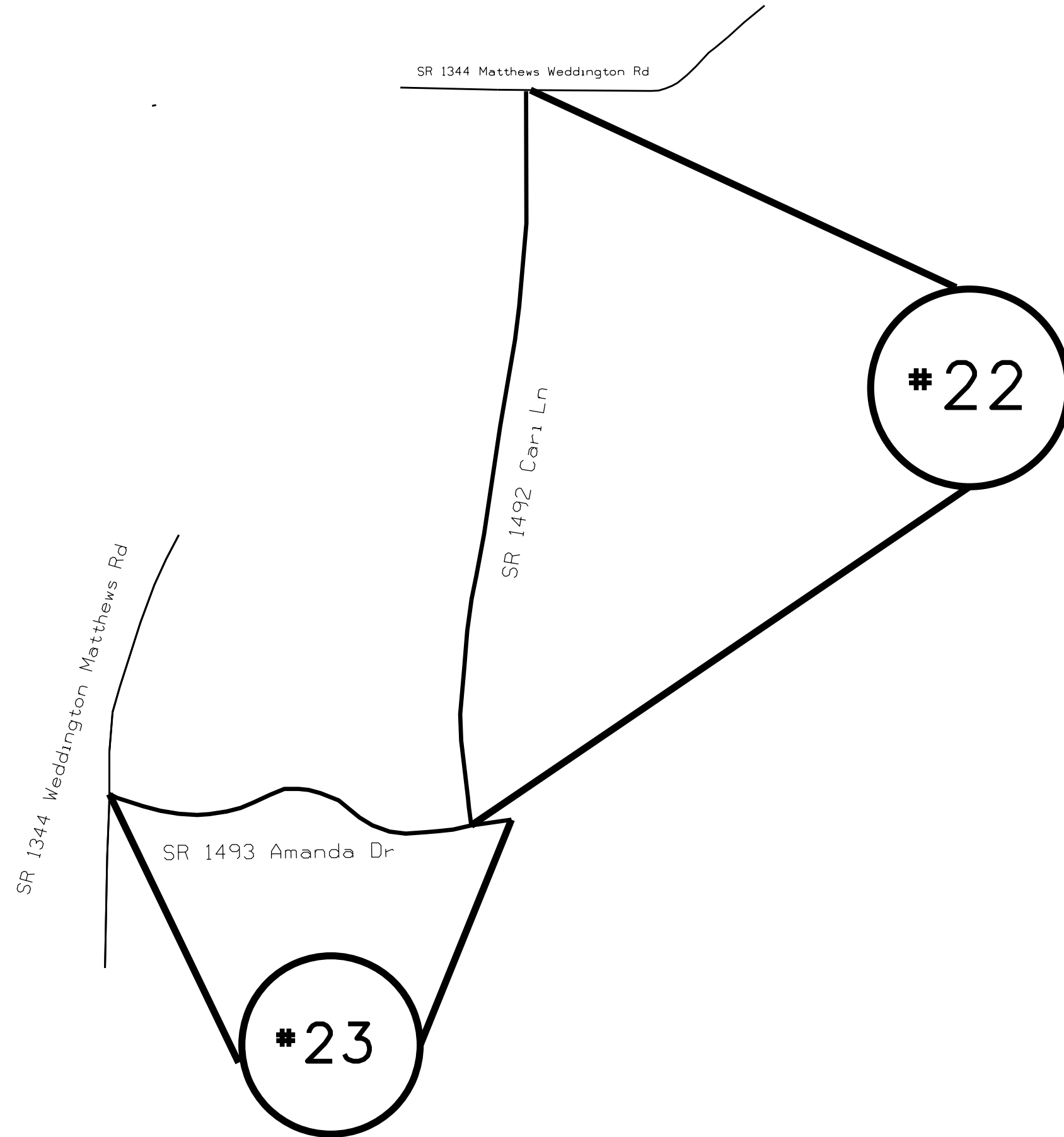

STATE	PROJECT NO.	SHEET NO.	TOTAL SHEETS
N.C.	2024CPT.10.19.20902	15	
F.A. PROJECT NO.			

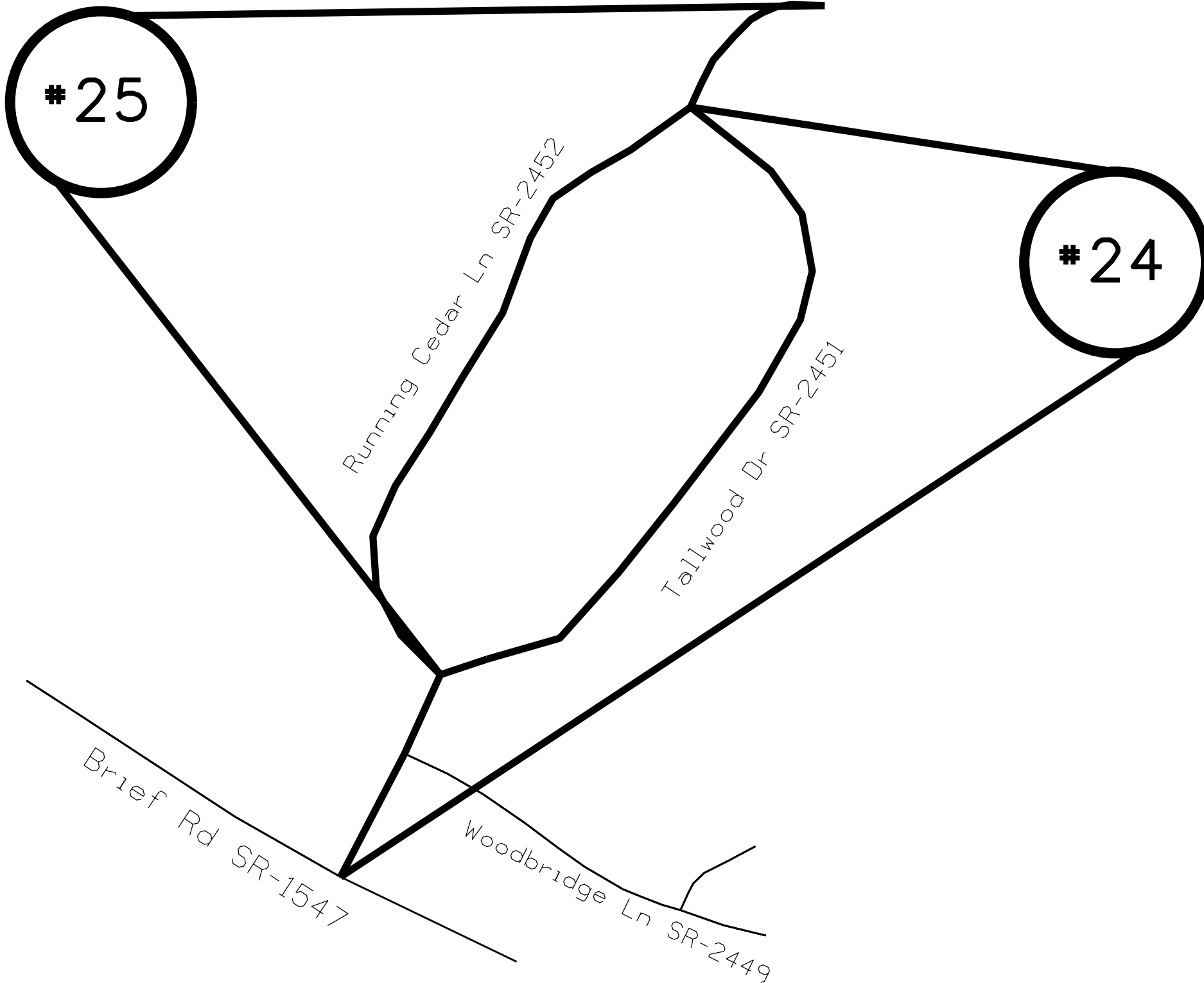

ENLARGED MUNICIPAL AND SUBURBAN AREAS
UNION COUNTY
 NORTH CAROLINA
PREPARED BY THE
 NORTH CAROLINA DEPARTMENT OF TRANSPORTATION
 DIVISION OF HIGHWAYS - DIVISION 10 DISTRICT 3

MAP #24 SR 2451 TALLWOOD DR
0.59 MILES
FROM SR 1547 BRIEF RD
TO SR 2452 RUNNING CEDAR LN

MAP #25 SR 2452 RUNNING CEDAR LN
0.52 MILES
FROM SR 2451 TALLWOOD DR
TO END OF MAINTENANCE

STATE	PROJECT NO.	SHEET NO.	TOTAL SHEETS
N.C.	2024CPT.10.19.20902	16	
F.A. PROJECT NO.			

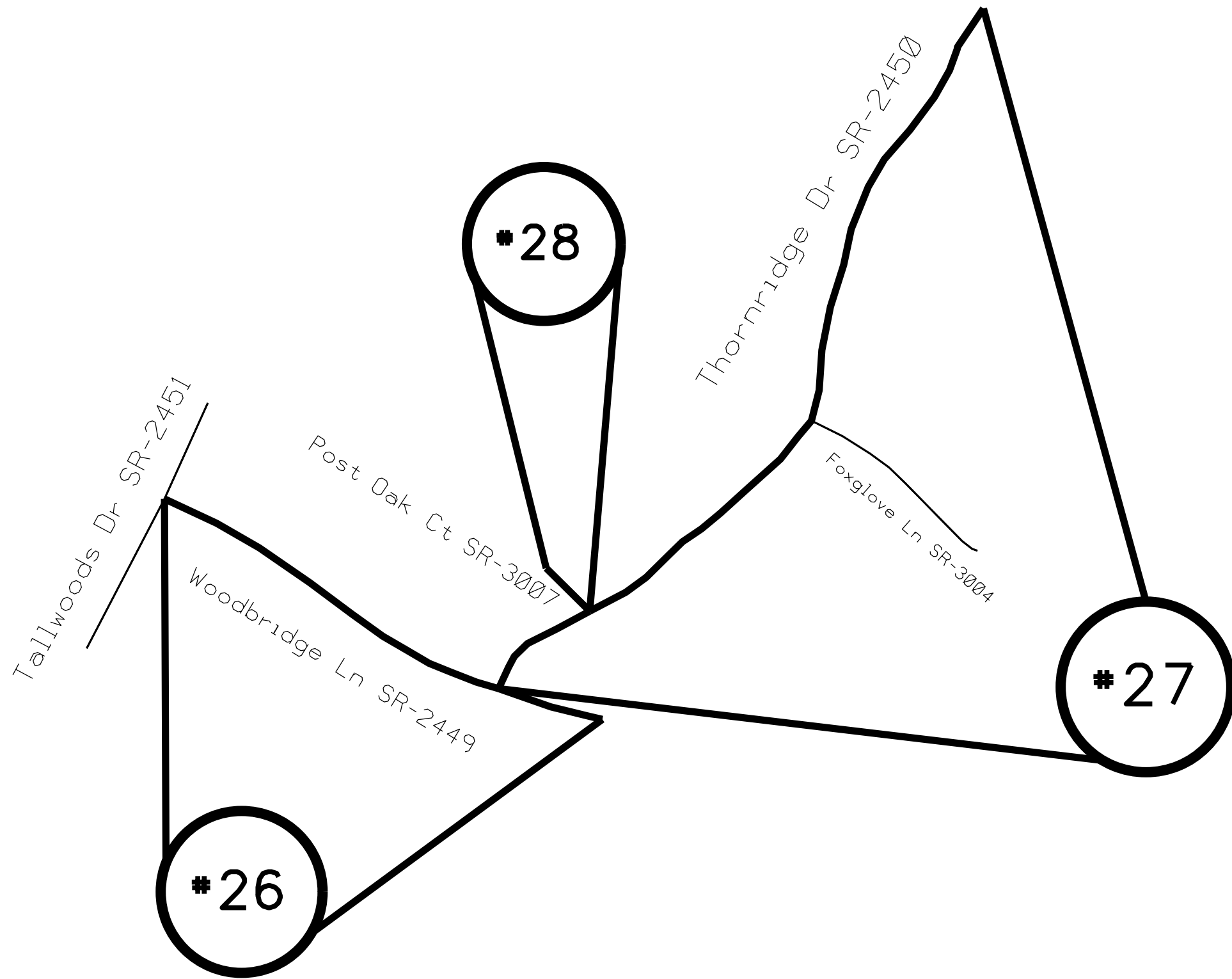

ENLARGED MUNICIPAL AND SUBURBAN AREAS
UNION COUNTY
 NORTH CAROLINA
PREPARED BY THE
 NORTH CAROLINA DEPARTMENT OF TRANSPORTATION
 DIVISION OF HIGHWAYS - DIVISION 10 DISTRICT 3

- MAP #26 SR 2449 WOODBRIDGE LN
0.24 MILES
FROM SR 2451 TALLWOOD DR
TO END OF MAINTENANCE
- MAP #27 SR 2450 THORNBRIDGE DR
0.43 MILES
FROM SR 2449 WOODBRIDGE LN
TO END OF MAINTENANCE
- MAP #28 SR 3007 POST OAK CT
0.04 MILES
FROM SR 2450 THORNBRIDGE DR
TO END OF MAINTENANCE

STATE	PROJECT NO.	SHEET NO.	TOTAL SHEETS
N.C.	2024CPT.10.19.20902	17	
F.A. PROJECT NO.			

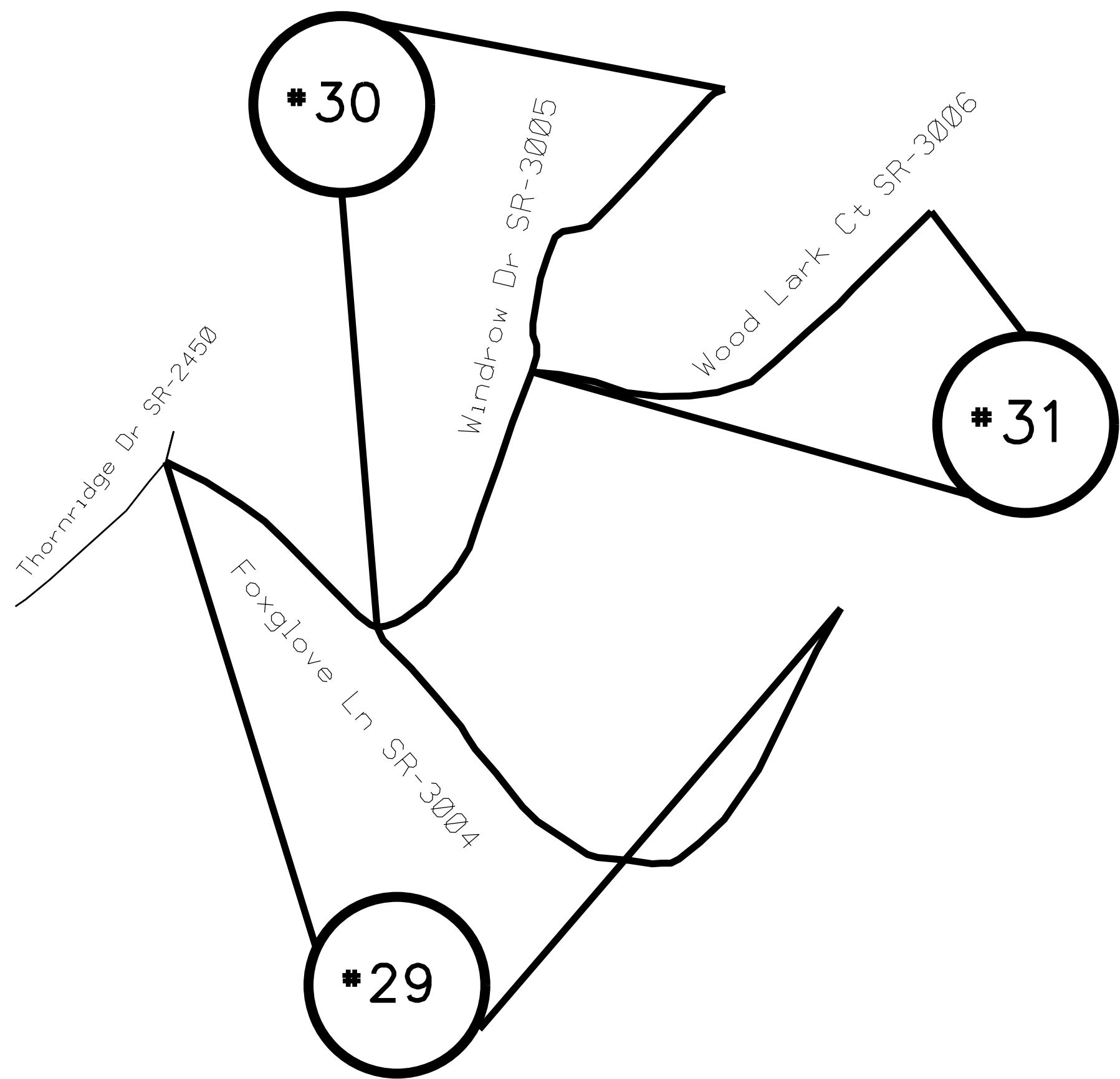

ENLARGED MUNICIPAL AND SUBURBAN AREAS
UNION COUNTY
 NORTH CAROLINA
PREPARED BY THE
 NORTH CAROLINA DEPARTMENT OF TRANSPORTATION
 DIVISION OF HIGHWAYS - DIVISION 10 DISTRICT 3

**MAP #29 SR 3004 FOXGLOVE LN
 0.36 MILES
 FROM SR 2450 THORNBRIDGE
 TO END OF MAINTENANCE**

**MAP #30 SR 3005 WINDROW DR
 0.26 MILES
 FROM SR 3004 FOXGLOVE LN
 TO END OF MAINTENANCE**

**MAP #31 SR 3006 WOOD LARK CT
 0.17 MILES
 FROM SR 3005 WINDROW DR
 TO END OF MAINTENANCE**

STATE	PROJECT NO.	SHEET NO.	TOTAL SHEETS
N.C.	2024CPT.10.19.20902	18	
F.A. PROJECT NO.			

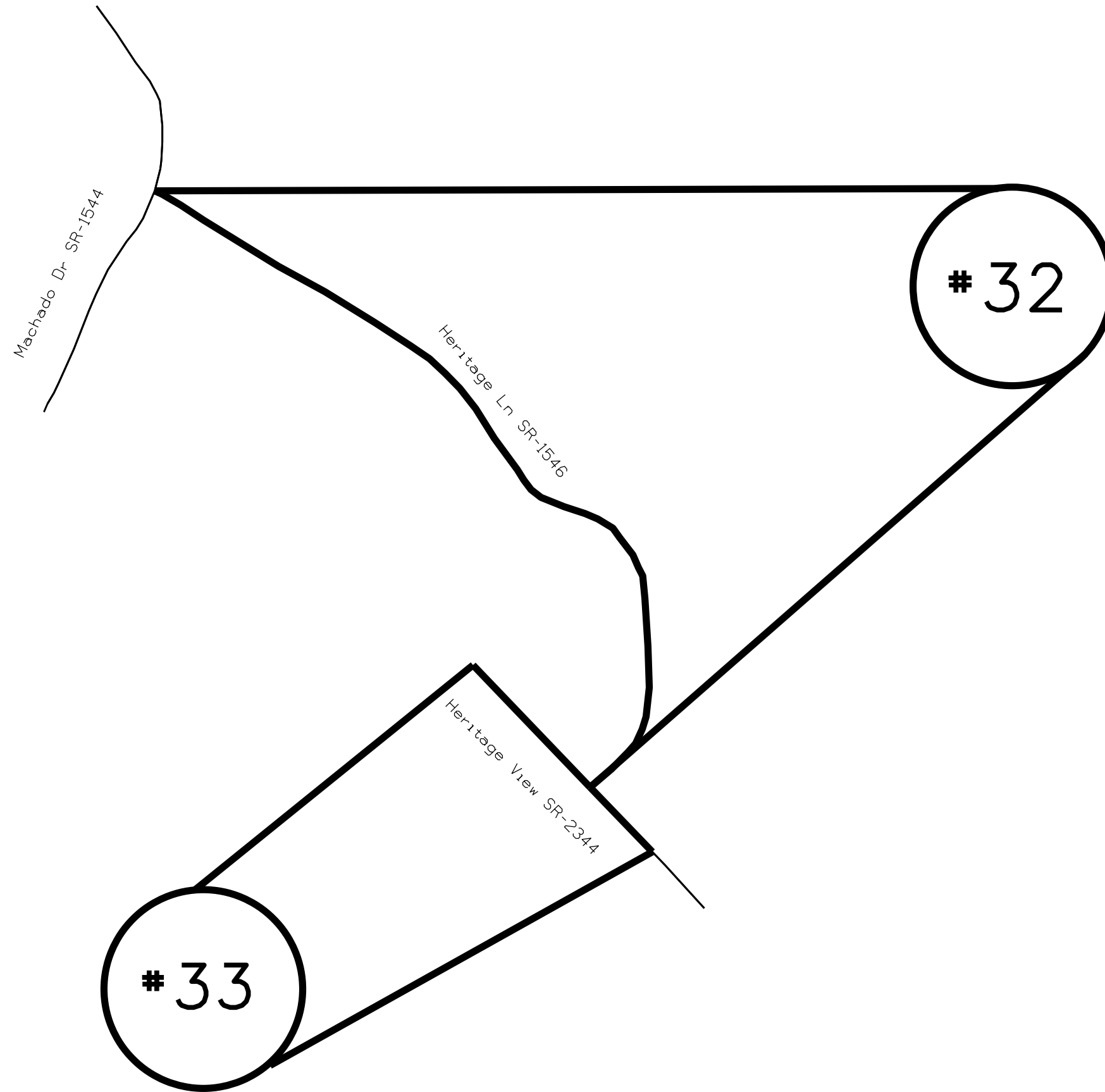

ENLARGED MUNICIPAL AND SUBURBAN AREAS
UNION COUNTY
 NORTH CAROLINA
PREPARED BY THE
 NORTH CAROLINA DEPARTMENT OF TRANSPORTATION
 DIVISION OF HIGHWAYS - DIVISION 10 DISTRICT 3

MAP #32 SR 1546 HERITAGE LN
0.99 MILES
FROM SR 1544 MACHADO DR
TO SR 2344 HERITAGE VIEW

MAP #33 SR 2344 HERITAGE VIEW RD
0.36 MILES
FROM EOM TO EOM

STATE	PROJECT NO.	SHEET NO.	TOTAL SHEETS
N.C.	2024CPT.10.19.20902	19	
F.A. PROJECT NO.			

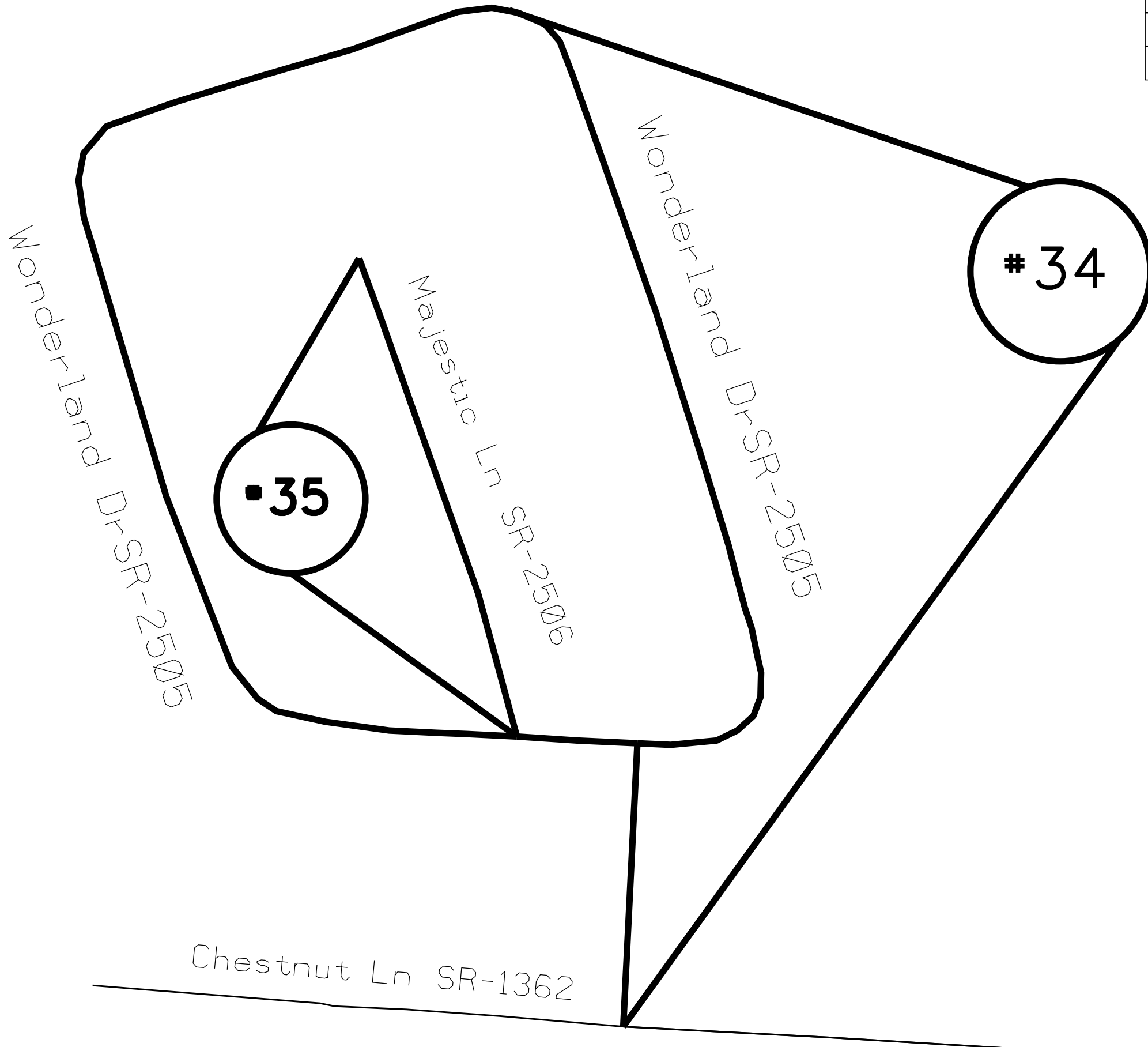

ENLARGED MUNICIPAL AND SUBURBAN AREAS
UNION COUNTY
 NORTH CAROLINA
PREPARED BY THE
 NORTH CAROLINA DEPARTMENT OF TRANSPORTATION
 DIVISION OF HIGHWAYS - DIVISION 10 DISTRICT 3

MAP #34 SR 2505 WONDERLAND DR
0.80 MILES
FROM SR 1362 CHESTNUT LN
TO END OF MAINTENANCE

MAP #35 SR 2506 MAJESTIC LN
0.15 MILES
FROM SR 2505 WONDERLAND DR
TO END OF MAINTENANCE

STATE	PROJECT NO.	SHEET NO.	TOTAL SHEETS
N.C.	2024CPT.10.19.20902	20	
F.A. PROJECT NO.			

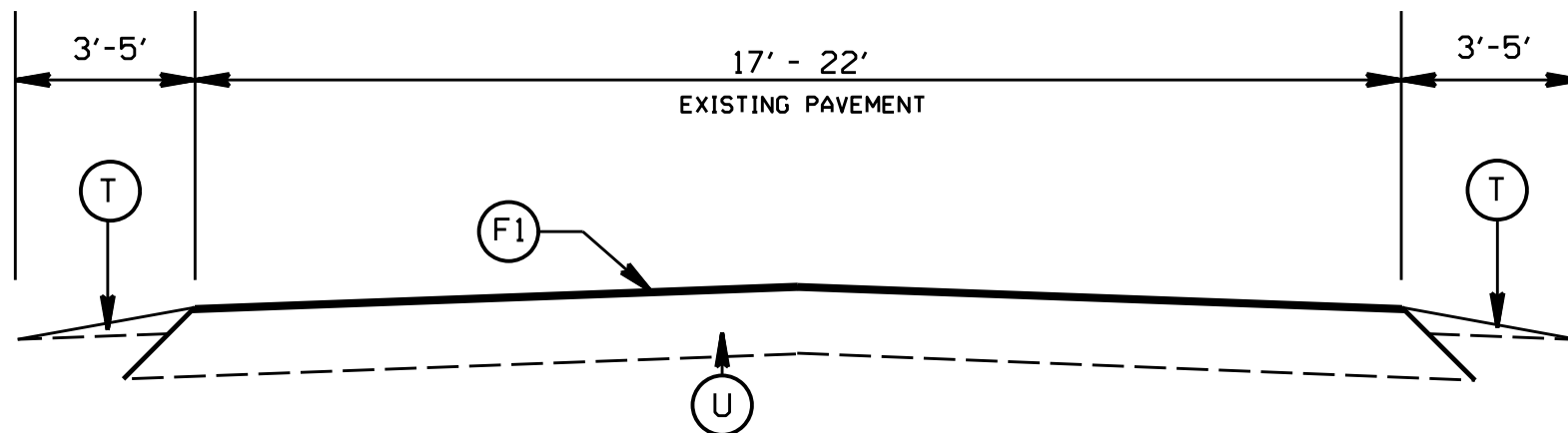

TYPICAL SECTION NO. 1

- SR 1939 HARGETTE RD (MAP 1)
- SR 1952 MCRORIE RD (MAP 2)
- SR 2105 MARION LEE RD (MAP 3)
- SR 2107 TOM WILLIAMS RD (MAP 4)
- SR 2108 MANGUM DAIRY RD (MAP 5)
- SR 2109 CLAUDE AUSTIN RD (MAP 6)
- SR 2110 MCMANUS CR (MAP 7)
- SR 2111 BELK MILL RD (MAP 8)
- APPROX. STA. 10+00 TO 74+10
- APPROX. STA 80+50 TO 82+00
- SR 2113 LANEY ROGERS RD (MAPS 9 & 10)

PAVEMENT SCHEDULE

(F1)	PROP. ASPHALT SURFACE TREATMENT, DOUBLE SEAL, (SEE S.P. FOR AGGREGATE TYPE)
(F2)	PROP. ASPHALT SURFACE TREATMENT, FOG SEAL
(T)	EXISTING SHOULDER
(U)	EXISTING PAVEMENT

2024
UNION COUNTY RESURFACING

SCALE	-1A-		REVISIONS	
DATE	1/24			
DWG. BY	AJB			
DESIGN BY	AJB			
APPROVED				

STATE	PROJECT NO.	SHEET NO.	TOTAL SHEETS
N.C.	2024CPT.10.19.20902	21	
F.A. PROJECT NO.			

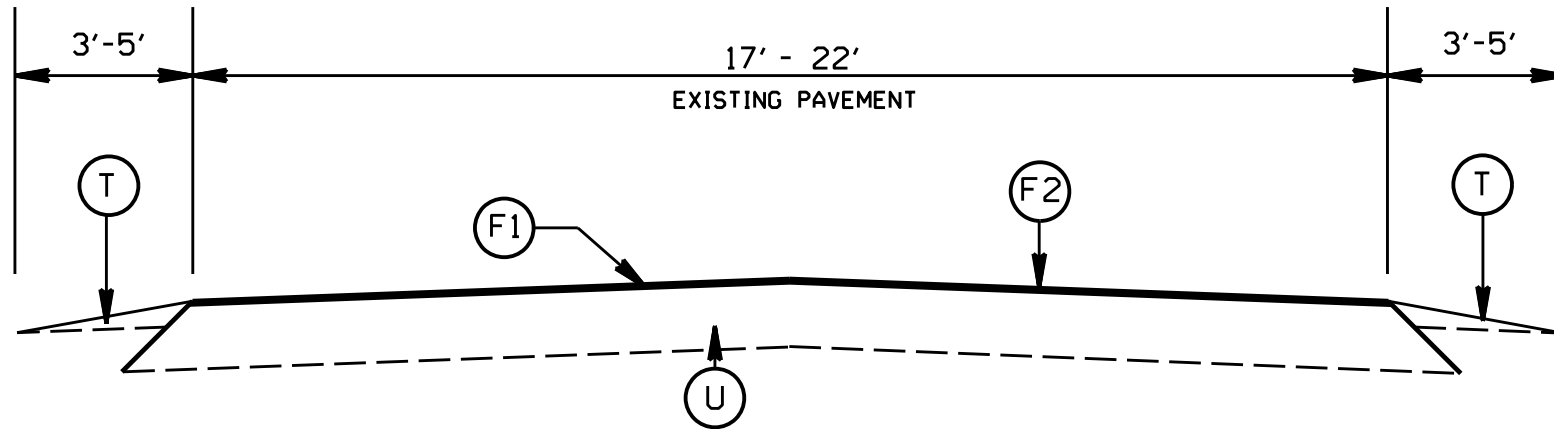

TYPICAL SECTION NO. 2

- SR 2713 BRIARCLFF DR (MAP 11)
- SR 2715 THRONHILL DR (MAP 12)
- SR 2714 HUNTER OAK LN (MAP 13)
- SR 2322 SURRY LN (MAP 14)
- SR 2323 GOOSE CREEK DRD (MAP 15)
- SR 2361 BUFORD ST (MAP 16)
- SR 1498 AMANDA DR (MAP 17)
- SR 1499 ELDERBERRY CT (MAP 18)
- SR 2509 STONEYBROOK CT (MAP 19)
- SR 1490 MICHELLE DR (MAP 20)
- SR 2510 GLEN OAKS DR (MAP 21)
- SR 1492 CARI LN (MAP 22)
- SR 1493 AMANDA DR (MAP 23)
- SR 2451 TALLWOOD DR (MAP 24)
- SR 2452 RUNNING CEDAR LN (MAP 25)
- SR 2449 WOODBRIDGE LN (MAP 26)
- SR 2450 THORNRIDGE DR (MAP 27)
- SR 3007 POST OAK CT (MAP 28)
- SR 3004 FOXGLOVE LN (MAP 29)
- SR 3005 WINDROW DR (MAP 30)
- SR 3006 WOOD LARK CT (MAP 31)
- SR 1548 HERITAGE LN (MAP 32)
- SR 2344 HERITAGE VEIW DR (MAP 33)
- SR 2505 WONDERLAND DR (MAP 34)
- SR 2506 MAJESTIC LN (MAP 35)

PAVEMENT SCHEDULE

(F1)	PROP. ASPHALT SURFACE TREATMENT, DOUBLE SEAL. (SEE S.P. FOR AGGREGATE TYPE)
(F2)	PROP. ASPHALT SURFACE TREATMENT, FOG SEAL
(T)	EXISTING SHOULDER
(U)	EXISTING PAVEMENT

2024
UNION COUNTY RESURFACING

SCALE	1/24		REVISIONS
DATE	1/24		
DWG. BY	AJB		
DESIGN BY	AJB		
APPROVED			

STATE	PROJECT NO.	SHEET NO.	TOTAL SHEETS
N.C.	2024CPT.10.19.20902	22	
F.A. PROJECT NO.			

NOTES:

- 1. ASPHALT PATCHING ON ALL MAPS WILL BE DONE BY NCDOT FORCES.*
- 2. PAVEMENT MARKINGS WILL BE INSTALLED BY NCDOT FORCES.*
- 3. NO TREATMENT APPROX STATION 74+10 TO 80+50 ON SR 2111 BELK MILL RD (MAP 8).*

*2024-2025
UNION COUNTY RESURFACING*

SCALE	NA		REVISIONS
DATE	01/20		
DESIGN BY	AMO		
APPROVED	CLA		

INTERSECTION EMULSION PLACEMENT TWO LANE TWO WAY ROADWAY

STATE	PROJECT NO.	SHEET NO.	TOTAL SHEETS
N.C.	2024CPT.10.19.20902	23	
F.A. PROJECT NO.			

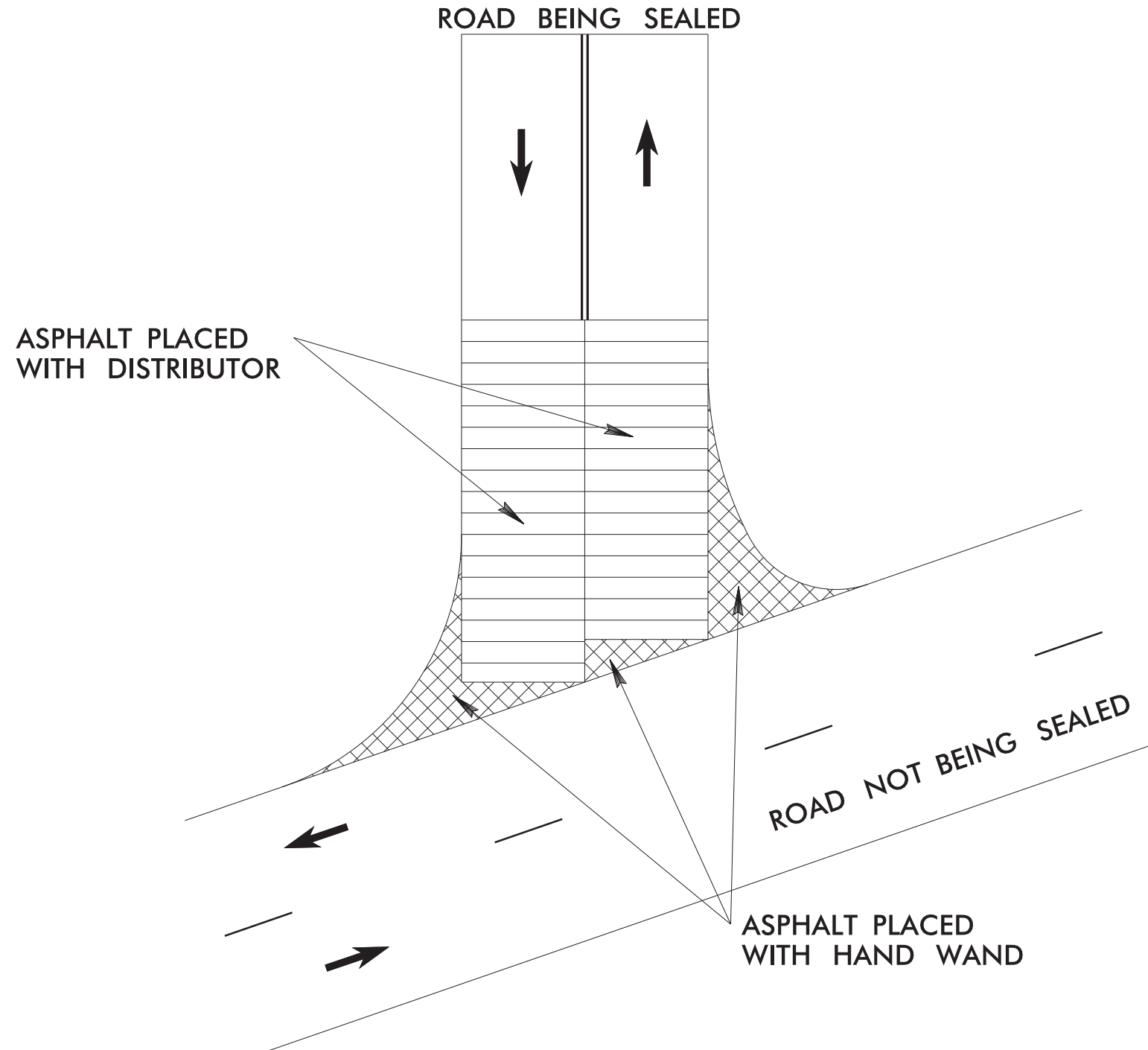

LEGEND



- ➔ DIRECTION OF TRAFFIC FLOW
- SKIP LINES
- === DOUBLE YELLOW LINES

<i>INTERSECTION EMULSION PLACEMENT</i>		
SCALE	N/A	REVISIONS
DATE	9-2019	
DWG. BY	TBL	
DESIGN BY	TBL	
APPROVED	TWB	



SIGNING FOR ASPHALT SURFACE TREATMENT





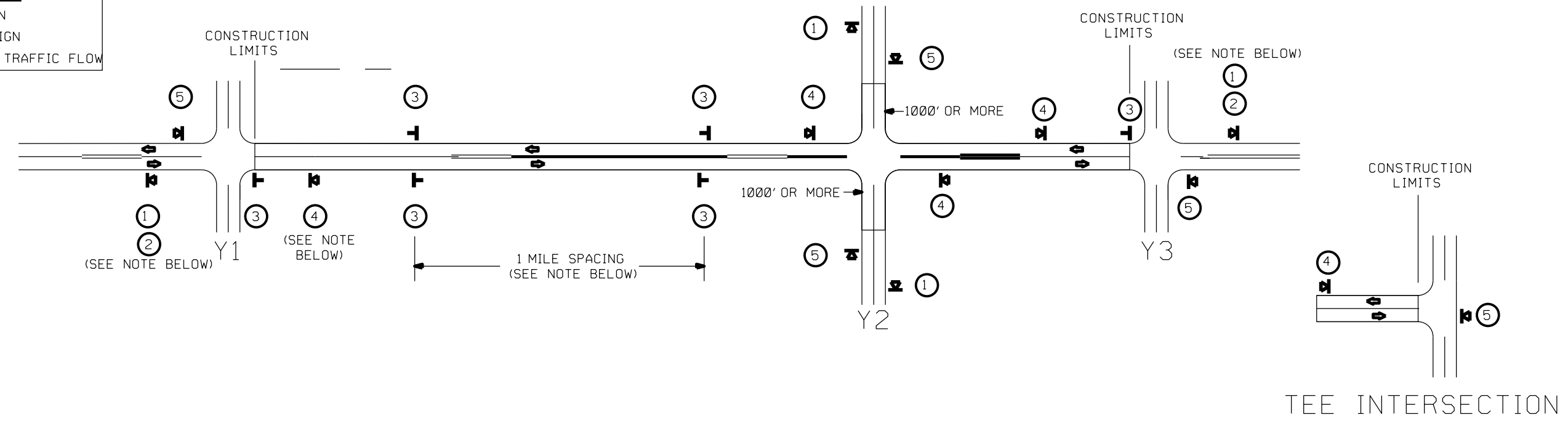

LEGEND

-  PORTABLE SIGN
-  STATIONARY SIGN
-  DIRECTION OF TRAFFIC FLOW



MAINLINE (-L-) SIGNING

-Y- LINE SIGNING

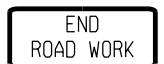
SIGNING NOTES AND PLACEMENT PER DIRECTION	<p>①  W20-1 48" X 48"</p> <p>②  W7-3aP-xx MILS 24" X 18"</p>	<p>- PLACE 1000' PRIOR TO BEGINNING OF CONSTRUCTION LIMITS. ONLY USED ON -Y- LINES IF RESURFACING LIMITS EXTEND 1000' ALONG -Y- LINE.</p> <p>SIGN #2 ONLY USED WHEN RESURFACING LIMITS ARE 2 OR MORE MILES IN LENGTH. ROUND UP TO THE NEAREST WHOLE NUMBER. DO NOT USE FRACTIONAL OR DECIMAL NUMBERS.</p>	<p>STATIONARY SIGNING NOT REQUIRED FOR THE FOLLOWING -Y- LINE CONDITIONS:</p> <p>1) LESS THAN 1000' OF RESURFACING ALONG -Y- LINE 2) SUBDIVISION ROADS 3) DEAD END ROADS</p>
	<p>③  W8-7 48" X 48"</p> <p> SP 48" X 48"</p>	<p>- ALTERNATE THE FOLLOWING TWO SIGNS:</p> <p>- STARTING WITH "LOOSE GRAVEL" (W8-7) FOLLOWED BY "UNMARKED PAVEMENT".</p> <p>- PLACE INITIALLY AT THE CONSTRUCTION LIMITS AND SPACED 1 MILE APART THEREAFTER.</p> <p>- AT TEE INTERSECTIONS INSTALL INITIALLY 0.5 MILE FROM INTERSECTION AND SPACE 1 MILE APART THEREAFTER.</p>	<p>WHEN PAVING/CONSTRUCTION ACTIVITIES PROCEED ACROSS AN UNSIGNED -Y- LINE, PORTABLE ADVANCE WARNING SIGNS SHALL BE USED ALONG THE -Y- LINE AS SHOWN BELOW. REMOVE UPON COMPLETION OF WORK.</p>
	<p>④  SP 13106 48" X 48"</p>	<p>- THESE ARE FOR -Y- LINES THAT ARE "THROUGH" ROADWAYS. DEAD END AND SUBDIVISION ROADS ARE NOT "THROUGH" ROADWAYS.</p> <p>- INSTALL 500' +/- FROM EACH -Y- LINE APPROACH AS SHOWN ABOVE.</p> <p>- FOR MULTIPLE -Y- LINES THAT ARE SEPARATED BY 0.25 MILES OR LESS, TREAT AS A SINGLE UNIT AND INSTALL WITHIN 500' OF EACH APPROACH.</p> <p>- A MAXIMUM OF 2 SIGN SETS PER MILE. DO NOT INSTALL WHEN -Y- LINES ARE WITHIN 0.5 MILES FROM "END ROAD WORK" SIGN.</p>	<p> W20-1 48" X 48"</p> <p>PLACED 500' IN ADVANCE OF FLAGGER.</p> <p> W20-7 A 48" X 48"</p> <p>PLACED 250' IN ADVANCE OF FLAGGER.</p>
	<p>⑤  G20-2 A 48" X 24"</p>	<p>PLACE 500' FOLLOWING THE END OF CONSTRUCTION LIMITS OR AS SHOWN WHEN WORK ENDS AT A 3-WAY TEE INTERSECTION.</p>	
	<p>THE ABOVE SIGNS ARE ALL THAT ARE REQUIRED FOR A CONTRACTOR TO BEGIN A RESURFACING CONTRACT. ANY ADDITIONAL SIGNS REQUESTED BY NCDOT DIVISIONS SHALL BE INSTALLED WITHIN 7 BUSINESS DAYS OF THE START OF CONTRACT WORK.</p>		

MAPS LESS THAN 2 MILES

FOR AST RESURFACING MAPS WITH CONSTRUCTION LIMITS LESS THAN 2 MILES IN LENGTH, USE A STATIONARY "LOOSE GRAVEL" SIGN AT THE BEGINNING CONSTRUCTION LIMIT FOLLOWED BY AN "UNMARKED PAVEMENT" SIGN MIDWAY THROUGH AND AN "END ROAD WORK" SIGN AT THE END CONSTRUCTION LIMIT.

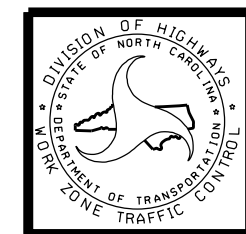

ADVANCE WARNING SIGNS FOR 2-LANE ROADWAY ASPHALT SURFACE TREATMENT

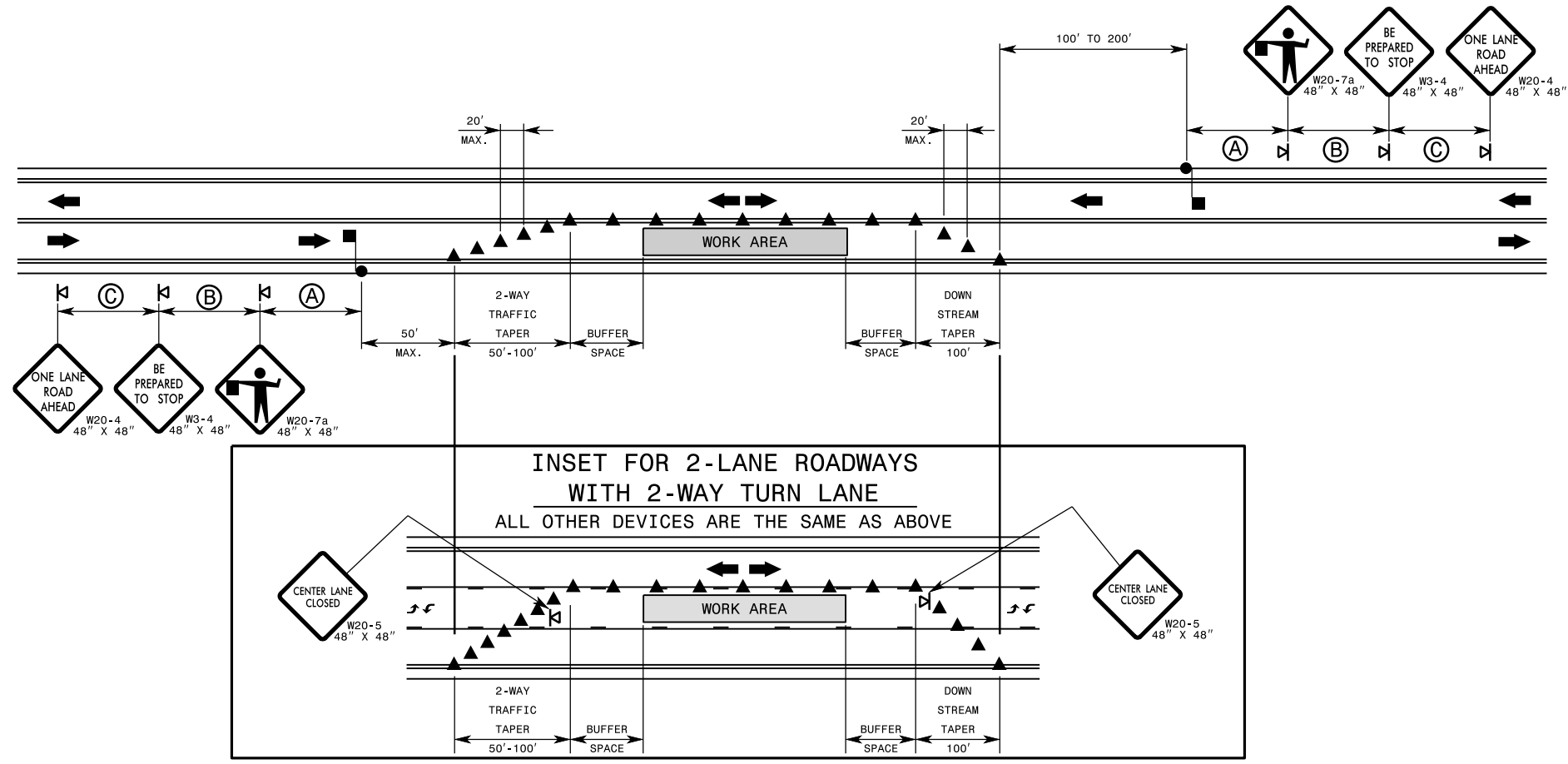

GENERAL NOTES FOR FLAGGING OPERATIONS

- REFER TO RSD. 1101.11, SHEETS 1 & 4, FOR "L" DISTANCE AND SIGN SPACING.
- INSTALL LANE CLOSURES WITH THE TRAFFIC FLOW, BEGINNING WITH DEVICES ON THE UPSTREAM SIDE OF TRAFFIC.
- REMOVE LANE CLOSURES AGAINST THE TRAFFIC FLOW, BEGINNING WITH DEVICES ON THE DOWNSTREAM SIDE OF TRAFFIC.
- PLACE CONES THRU THE WORK AREA AT THE MAXIMUM SPACING EQUAL IN FEET TO 2 TIMES THE POSTED SPEED LIMIT.
- EXTEND LANE CLOSURES AT THE BUFFER SPACE SUCH THAT STOPPING SIGHT DISTANCE IS PROVIDED TO THE FLAGGER (REFER TO RSD. 1101.11, SHEET 2).
- DO NOT STOP TRAFFIC IN ANY ONE DIRECTION FOR MORE THAN 5 MINUTES AT A TIME.
- DRUMS OR SKINNY DRUMS MAY BE USED IN LIEU OF CONES. REFER TO RSD. 1180.01 FOR SKINNY DRUM REQUIREMENTS.
- USE FLAGGERS TO CONTROL TRAFFIC AT INTERSECTIONS AFFECTED BY THE LANE CLOSURE. SUPPLEMENT FLAGGERS LOCATED AT INTERSECTIONS WITH FLAGGER AHEAD SIGNS (W20-7a) PLACED APPROXIMATELY 250 FT. IN ADVANCE OF THE FLAGGER. FOR SIGNALIZED INTERSECTIONS PLACE SIGNALS IN THE FLASH MODE AND USE LAW ENFORCEMENT.
- REFER TO THE CURRENT MUTCD FOR FLAGGER CONTROL, REQUIREMENTS, AND PROCEDURES.
- DO NOT EXCEED A 1 MILE LANE CLOSURE LENGTH UNLESS OTHERWISE SHOWN IN THE TMP OR AS DIRECTED BY THE ENGINEER.

- IF VEHICLE QUEUES WILL REACH WITHIN 15' OF EITHER SIDE OF ACTIVE RAILROAD TRACKS, PROVIDE A UNIFORMED LAW ENFORCEMENT OFFICER OR FLAGGER TO PREVENT VEHICLES FROM STOPPING WITHIN THE GRADE CROSSING. PROVIDE OFFICER OR FLAGGER EVEN IF AUTOMATIC WARNING MEASURES ALREADY EXIST.

GENERAL NOTES FOR PILOT CAR OPERATIONS

- USE PILOT CARS WHEN DIRECTED BY THE ENGINEER.
- IF ROADWAY WIDTH IS LESS THAN 22 FEET (EOP TO EOP), CONES MAY NOT BE REQUIRED ALONG WORK AREA, AND AT THE DISCRETION OF THE ENGINEER, CONES MAY BE OMITTED ALONG THE WORK AREA IF USING A PILOT CAR.
- CONES ARE ALWAYS REQUIRED IN THE UPSTREAM AND DOWNSTREAM TAPERS.
- MOUNT SIGN G20-4 "PILOT CAR FOLLOW ME" AT A CONSPICUOUS POSITION ON THE REAR OF THE PILOT VEHICLE.
- DO NOT INSTALL MORE THAN ONE (1) MILE OF LANE CLOSURE, MEASURED FROM THE BEGINNING OF THE MERGE TAPER TO THE END OF THE LANE CLOSURE.
- ADVISE RESIDENTS AND BUSINESSES WITHIN THE LANE CLOSURE LIMITS ABOUT METHODS OF SAFE EGRESS AND INGRESS FROM DRIVEWAYS DURING FLAGGING AND PILOT CAR OPERATIONS.

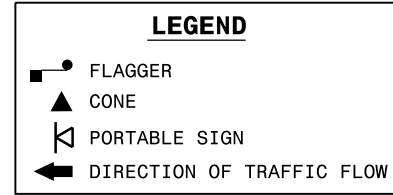

PROJECT NO.	SHEET NO.	TOTAL NO.
2024CPT.10.19.20902	26	

SUMMARY OF QUANTITIES

PROJECT NO	COUNTY	MAP NO	ROUTE	DESCRIPTION	TYP NO	LANES	LANE TYPE	FINAL SURFACE TESTING REQUIRED	WARM MIX ASPHALT REQUIRED	LENGTH	WIDTH	1803500000-E	1820000000-E	1838000000-E	1838500000-N	2143000000-E		
												ASPHALT SURFACE TREATMENT, DOUBLE SEAL	ASPHALT SURFACE TREATMENT, FOG SEAL	EMULSION FOR ASPHALT SURFACE TREATMENT	VACUUM TRUCK	BLOTTING SAND		
												MI	FT	SY	SY	GAL	WK	TON
2024CPT.10.19.20902	Union	1	SR-1939 / HARGETTE RD ROUTE ID 40001939090	FROM US 601 TO SR 2102 MEDLIN RD MILEPOST .12 TO .72	1	2	2WU	NO	NO	0.6	19	6,692		3,685	0.15	5		
TOTAL FOR MAP NO. 1												0.6		6,692		3,685	0.15	5
2024CPT.10.19.20902	Union	2	SR-1952 / MCRORIE RD ROUTE ID 40001952090	FROM US 601 TO SR-1951 MT SPRINGS CHURCH ROAD MILEPOST .08 TO .38	1	2	2WU	NO	NO	0.3	19	3,378		1,860	0.03	5		
TOTAL FOR MAP NO. 2												0.3		3,378		1,860	0.03	5
2024CPT.10.19.20902	Union	3	SR-2105 / MARION LEE RD ROUTE ID 40002105090	FROM US 601 TO EOM MILEPOST .11 TO .54	1	2	2WU	NO	NO	0.43	20	5,056		2,785	0.05	5		
TOTAL FOR MAP NO. 3												0.43		5,056		2,785	0.05	5
2024CPT.10.19.20902	Union	4	SR-2107 / TOM WILLIAMS RD ROUTE ID 40002107090	FROM SR-2108 MANGUM DAIRY ROAD TO SR-2102 MEDLING RD MILEPOST 0.00 TO 1.21	1	2	2WU	NO	NO	1.21	19	13,490		7,420	0.25	5		
TOTAL FOR MAP NO. 4												1.21		13,490		7,420	0.25	5
2024CPT.10.19.20902	Union	5	SR-2108 / MANGUM DAIRY RD ROUTE ID 40002108090	FROM SR 2102 MEDLIN ROAD TO US 601 SOUTH MILEPOST 0.02 TO 2.72	1	2	2WU	NO	NO	2.7	18	28,512		15,685	0.40	5		
TOTAL FOR MAP NO. 5												2.7		28,512		15,685	0.40	5
2024CPT.10.19.20902	Union	6	SR-2109 / CLAUDE AUSTIN RD ROUTE ID 40002109090	FROM SR-2108 MANGUM DAIRY RD TO US 601 SOUTH MILEPOST 0.00 TO 0.75	1	2	2WU	NO	NO	0.75	18	7,920		4,360	0.10	5		
TOTAL FOR MAP NO. 6												0.75		7,920		4,360	0.10	5
2024CPT.10.19.20902	Union	7	SR-2110 / MCMANUS CIR ROUTE ID 40002110090	FROM SR2110 MCMANUS CIRCLE TO US 601 MILEPOST 0.00 TO .64	1	2	2WU	NO	NO	0.64	18	6,569		3,615	0.15	5		
TOTAL FOR MAP NO. 7												0.64		6,569		3,615	0.15	5
2024CPT.10.19.20902	Union	8	SR-2111 / BELK MILL RD ROUTE ID 40002111090	FROM US 601 SOUTH TO SR 2102 MEDLIN ROAD MILEPOST 05 TO 1.40	1	2	2WU	NO	NO	1.35	19	13,828		7,610	0.25	5		
TOTAL FOR MAP NO. 8												1.35		13,828		7,610	0.25	5
2024CPT.10.19.20902	Union	9	SR-2113 / LANEY ROGERS RD ROUTE ID 40002113090	FROM SR 2114 MEDLIN ROAD TO SR 2115 STACK ROAD MILEPOST 0.98 TO 1.69	1	2	2WU	NO	NO	0.71	19	7,917		4,355	0.15	5		
TOTAL FOR MAP NO. 9												0.71		7,917		4,355	0.15	5
2024CPT.10.19.20902	Union	10	SR-2113 / LANEY ROGERS RD ROUTE ID 40002113090	FROM SR 2254 LANDSFORD ROAD TO SR 2114 MEDLIN ROAD MILEPOST .01 TO .98	1	2	2WU	NO	NO	0.97	19	10,813		5,950	0.20	5		
TOTAL FOR MAP NO. 10												0.97		10,813		5,950	0.20	5
2024CPT.10.19.20902	Union	11	SR-2713 / BRIARCLIFF DR ROUTE ID 40002713090	FROM SR 1001 SIKES MILL RD TO EOM MILEPOST 0.00 TO .41	2	2	2WU	NO	NO	0.41	18	5,007	5,007	3,355	0.05	5		
TOTAL FOR MAP NO. 11												0.41		5,007	5,007	3,355	0.05	5
2024CPT.10.19.20902	Union	12	SR-2715 / THORNHILL DR ROUTE ID 40002715090	FROM SR-2713 BRIARCLIFF DR TO EOM MILEPOST 0.00 TO .11	2	2	2WU	NO	NO	0.11	18	1,448	1,448	975	0.01	5		
TOTAL FOR MAP NO. 12												0.11		1,448	1,448	975	0.01	5
2024CPT.10.19.20902	Union	13	SR-2714 / HUNTER OAK LN ROUTE ID 40002714090	FROM SR 2713 BRIARCLIFF DR TO EOM MILEPOST 0.00 TO .12	2	2	2WU	NO	NO	0.12	18	1,548	1,548	1,040	0.01	5		
TOTAL FOR MAP NO. 13												0.12		1,548	1,548	1,040	0.01	5
2024CPT.10.19.20902	Union	14	SR-2322 / SURRY LN ROUTE ID 40002322090	FROM NC 218 TO EOM MILEPOST 0.00 TO .68	2	2	2WU	NO	NO	0.68	20	8,339	8,339	5,590	0.10	5		
TOTAL FOR MAP NO. 14												0.68		8,339	8,339	5,590	0.10	5
2024CPT.10.19.20902	Union	15	SR-2323 / GOOSE CREEK DR ROUTE ID 40002323090	FROM SR-2322 SURRY LN TO NC 218 MILEPOST 0.00 TO .28	2	2	2WU	NO	NO	0.28	20	3,333	3,333	2,235	0.03	5		
TOTAL FOR MAP NO. 15												0.28		3,333	3,333	2,235	0.03	5
2024CPT.10.19.20902	Union	16	SR-2361 / BUFORD ST ROUTE ID 40002361090	FROM SR 2322 SURRY LN TO EOM MILEPOST 0.00 TO .08	2	2	2WU	NO	NO	0.08	20	1,365	1,365	915	0.01	5		
TOTAL FOR MAP NO. 16												0.08		1,365	1,365	915	0.01	5
2024CPT.10.19.20902	Union	17	SR-1498 / AMANDA DR ROUTE ID 40001498090	FROM SR 1344 WEDDINGTON MATTHEWS RD TO MECKLENBURG COUNTY LINE MILEPOST 0.05 TO .7	2	2	2WU	NO	NO	0.65	20	7,644	7,644	5,125	0.15	5		
TOTAL FOR MAP NO. 17												0.65		7,644	7,644	5,125	0.15	5
2024CPT.10.19.20902	Union	18	SR-1499 / ELDERBERRY CT ROUTE ID 40001499090	FROM SR-1498 AMANDA DR TO EOM MILEPOST 0.00 TO .11	2	2	2WU	NO	NO	0.11	19	1,652	1,652	1,110	0.01	5		
TOTAL FOR MAP NO. 18												0.11		1,652	1,652	1,110	0.01	5
2024CPT.10.19.20902	Union	19	SR-2509 / STONEYBROOK CT ROUTE ID 40002509090	FROM SR-1498 AMANDA DR TO EOM MILEPOST 0.00 TO .2	2	2	2WU	NO	NO	0.2	20	2,681	2,681	1,800	0.02	5		
TOTAL FOR MAP NO. 19												0.2		2,681	2,681	1,800	0.02	5
2024CPT.10.19.20902	Union	20	SR-1490 / MICHELLE DR ROUTE ID 40001490090	FROM SR-1344 WEDDINGTON-MATTHEWS RD TO SR-1498 AMANDA DR MILEPOST 0.00 TO .77	2	2	2WU	NO	NO	0.77	20	9,033	9,033	6,055	0.15	5		
TOTAL FOR MAP NO. 20												0.77		9,033	9,033	6,055	0.15	5
2024CPT.10.19.20902	Union	21	SR-2510 / GLEN OAKS DR ROUTE ID 40002510090	FROM SR 1498 AMANDA DR TO SR-1490 MICHELLE DR MILEPOST 0.00 TO .36	2	2	2WU	NO	NO	0.36	20	4,256	4,256	2,855	0.02	5		
TOTAL FOR MAP NO. 21												0.36		4,256	4,256	2,855	0.02	5

													PROJECT NO.		SHEET NO.	TOTAL NO.			
													2024CPT.10.19.20902		27				
2024CPT.10.19.20902	Union	22	SR-1492 / CARI LN ROUTE ID 40001492090	FROM SR 1344 WEDDINGTON- MATTHEWS RD TO SR 1493 AMANDA DR MILEPOST 0.00 TO .61	2	2	2WU	NO	NO	0.61	18	6,460	6,460	4,330	0.10	5			
TOTAL FOR MAP NO. 22													0.61	18	6,460	6,460	4,330	0.10	5
2024CPT.10.19.20902	Union	23	SR-1493 / AMANDA DR ROUTE ID 40001493090	FROM SR 1344 WEDDINGTON MATTHEWS RD TO EOM MILEPOST 0.00 TO 0.37	2	2	2WU	NO	NO	0.37	18	3,800	3,800	2,550	0.05	5			
TOTAL FOR MAP NO. 23													0.37	18	3,800	3,800	2,550	0.05	5
2024CPT.10.19.20902	Union	24	SR-2451 / TALLWOOD DR ROUTE ID 40002451090	FROM SR 1547 BRIEF RD TO SR 2452 RUNNING CEDAR MILEPOST 0.00 TO 0.59	2	2	2WU	NO	NO	0.59	20	6,922	6,922	4,640	0.06	5			
TOTAL FOR MAP NO. 24													0.59	20	6,922	6,922	4,640	0.06	5
2024CPT.10.19.20902	Union	25	SR-2452 / RUNNING CEDAR LN ROUTE ID 40002452090	FROM SR 2451 TALLWOOD DR TO EOM MILEPOST 0.00 TO 0.52	2	2	2WU	NO	NO	0.52	20	6,374	6,374	4,275	0.06	5			
TOTAL FOR MAP NO. 25													0.52	20	6,374	6,374	4,275	0.06	5
2024CPT.10.19.20902	Union	26	SR-2449 / WOODBRIDGE LN ROUTE ID 40002449090	FROM SR 2451 TALLWOOD TO EOM MILEPOST 0.00 TO 0.24	2	2	2WU	NO	NO	0.24	20	3,088	3,088	2,070	0.02	5			
TOTAL FOR MAP NO. 26													0.24	20	3,088	3,088	2,070	0.02	5
2024CPT.10.19.20902	Union	27	SR-2450 / THORN RIDGE DR ROUTE ID 40002450090	FROM SR 2449 WOODBRIDGE LN TO EOM MILEPOST 0.00 TO 0.43	2	2	2WU	NO	NO	0.43	20	5,316	5,316	3,565	0.05	5			
TOTAL FOR MAP NO. 27													0.43	20	5,316	5,316	3,565	0.05	5
2024CPT.10.19.20902	Union	28	SR-3007 / POST OAK CT ROUTE ID 40003007090	FROM SR 2450 THORN BRIDGE TO EOM MILEPOST 0.00 TO 0.04	2	2	2WU	NO	NO	0.04	20	741	741	500	0.01	5			
TOTAL FOR MAP NO. 28													0.04	20	741	741	500	0.01	5
2024CPT.10.19.20902	Union	29	SR-3004 / FOXGLOVE LN ROUTE ID 40003004090	FROM SR 2450 THORN BRIDGE TO EOM MILEPOST 0.00 TO 0.36	2	2	2WU	NO	NO	0.36	20	4,496	4,496	3,015	0.04	5			
TOTAL FOR MAP NO. 29													0.36	20	4,496	4,496	3,015	0.04	5
2024CPT.10.19.20902	Union	30	SR-3005 / WINDROW DR ROUTE ID 40003005090	FROM SR 3004 FOXGLOVE TO EOM MILEPOST 0.00 TO 0.26	2	2	2WU	NO	NO	0.26	20	3,323	3,323	2,230	0.02	5			
TOTAL FOR MAP NO. 30													0.26	20	3,323	3,323	2,230	0.02	5
2024CPT.10.19.20902	Union	31	SR-3006 / WOOD LARK CT ROUTE ID 40003006090	FROM SR 3005 WINDROW DR TO EOM MILEPOST 0.00 TO 0.17	2	2	2WU	NO	NO	0.17	20	2,268	2,268	1,520	0.01	5			
TOTAL FOR MAP NO. 31													0.17	20	2,268	2,268	1,520	0.01	5
2024CPT.10.19.20902	Union	32	SR-1546 / HERITAGE LN ROUTE ID 40001546090	FROM SR 1544 MACHADO DR TO SR 2344 HERITAGE VIEW MILEPOST 0.00 TO .99	2	2	2WU	NO	NO	0.99	20	11,616	11,616	7,785	0.15	5			
TOTAL FOR MAP NO. 32													0.99	20	11,616	11,616	7,785	0.15	5
2024CPT.10.19.20902	Union	33	SR-2344 / HERITAGE VIEW RD ROUTE ID 40002344090	FROM EOM TO EOM MILEPOST 0.00 TO 0.36	2	2	2WU	NO	NO	0.36	20	4,364	4,364	2,925	0.03	5			
TOTAL FOR MAP NO. 33													0.36	20	4,364	4,364	2,925	0.03	5
2024CPT.10.19.20902	Union	34	SR-2505 / WONDERLAND DR ROUTE ID 40002505090	FROM SR 1362 CHESTNUT LN TO EOM MILEPOST 0.00 TO 0.88	2	2	2WU	NO	NO	0.8	20	9,389	9,389	6,295	0.10	5			
TOTAL FOR MAP NO. 34													0.8	20	9,389	9,389	6,295	0.10	5
2024CPT.10.19.20902	Union	35	SR-2506 / MAJESTIC LN ROUTE ID 40002506090	FROM SR 2505 WONDERLAND DR TO EOM MILEPOST 0.00 TO .15		2	2WU	NO	NO	0.15	20	2,032	2,032	1,365	0.01	5			
TOTAL FOR MAP NO. 35													0.15	20	2,032	2,032	1,365	0.01	5
GRAND TOTAL													19.32		220,670	116,495	135,445	3.00	175

PROJECT NO.	SHEET NO.	TOTAL NO.
2024CPT.10.19.20902	28	

THERMOPLASTIC AND PAINT QUANTITIES

PROJECT NO	COUNTY	MAP NO	ROUTE	DESCRIPTION	TYP NO	LANES	LANE TYPE	LENGTH		WORK ZONE ADVANCE/GENERAL WARNING SIGNING	TEMPORARY TRAFFIC CONTROL
								MI	FT		
2024CPT.10.19.20902	Union	1	SR-1939 / HARGETTE RD ROUTE ID 40001939090	FROM US 601 TO SR 2102 MEDLIN RD MILEPOST .12 TO .72	1	2	2WU	0.6	19	67	0.01
TOTAL FOR MAP NO. 1								0.6		67	0.01
2024CPT.10.19.20902	Union	2	SR-1952 / MCRORIE RD ROUTE ID 40001952090	FROM US 601 TO SR-1951 MT SPRINGS CHURCH ROAD MILEPOST .08 TO .38	1	2	2WU	0.3	19	34	0.01
TOTAL FOR MAP NO. 2								0.3		34	0.01
2024CPT.10.19.20902	Union	3	SR-2105 / MARION LEE RD ROUTE ID 40002105090	FROM US 601 TO EOM MILEPOST .11 TO .54	1	2	2WU	0.43	20	48	0.01
TOTAL FOR MAP NO. 3								0.43		48	0.01
2024CPT.10.19.20902	Union	4	SR-2107 / TOM WILLIAMS RD ROUTE ID 40002107090	FROM SR-2108 MAMGUM DAIRY ROAD TO SR- 2102 MEDLING RD MILEPOST 0.00 TO 1.21	1	2	2WU	1.21	19	136	0.10
TOTAL FOR MAP NO. 4								1.21		136	0.10
2024CPT.10.19.20902	Union	5	SR-2108 / MANGUM DAIRY RD ROUTE ID 40002108090	FROM SR 2102 MEDLIN ROAD TO US 601 SOUTH MILEPOST 0.02 TO 2.72	1	2	2WU	2.7	18	302	0.15
TOTAL FOR MAP NO. 5								2.7		302	0.15
2024CPT.10.19.20902	Union	6	SR-2109 / CLAUDE AUSTIN RD ROUTE ID 40002109090	FROM SR-2108 MAMGUM DAIRY RD TO US 601 SOUTH MILEPOST 0.00 TO 0.75	1	2	2WU	0.75	18	84	0.01
TOTAL FOR MAP NO. 6								0.75		84	0.01
2024CPT.10.19.20902	Union	7	SR-2110 / MCMANUS CIR ROUTE ID 40002110090	FROM SR2110 MCMANUS CIIRCLE TO US 601 MILEPOST 0.00 TO .64	1	2	2WU	0.64	18	72	0.01
TOTAL FOR MAP NO. 7								0.64		72	0.01
2024CPT.10.19.20902	Union	8	SR-2111 / BELK MILL RD ROUTE ID 40002111090	FROM US 601 SOUTH TO SR 2102 MEDLIN ROAD MILEPOST 05 TO 1.40	1	2	2WU	1.35	19	152	0.10
TOTAL FOR MAP NO. 8								1.35		152	0.10
2024CPT.10.19.20902	Union	9	SR-2113 / LANEY ROGERS RD ROUTE ID 40002113090	FROM SR 2114 MEDLIN ROAD TO SR 2115 STACK ROAD MILEPOST 0.98 TO 1.69	1	2	2WU	0.71	19	80	0.10
TOTAL FOR MAP NO. 9								0.71		80	0.10
2024CPT.10.19.20902	Union	10	SR-2113 / LANEY ROGERS RD ROUTE ID 40002113090	FROM SR 2254 LANDSFORD ROAD TO SR 2114 MEDLIN ROAD MILEPOST .01 TO .98	1	2	2WU	0.97	19	109	0.10
TOTAL FOR MAP NO. 10								0.97		109	0.10
2024CPT.10.19.20902	Union	11	SR-2713 / BRIARCLIFF DR ROUTE ID 40002713090	FROM SR 1001 SIKES MILL RD TO EOM MILEPOST 0.00 TO .41	2	2	2WU	0.41	18	46	0.01
TOTAL FOR MAP NO. 11								0.41		46	0.01
2024CPT.10.19.20902	Union	12	SR-2715 / THORNHILL DR ROUTE ID 40002715090	FROM SR-2713 BRIARCLIFF DR TO EOM MILEPOST 0.00 TO .11	2	2	2WU	0.11	18		0.01
TOTAL FOR MAP NO. 12								0.11			0.01
2024CPT.10.19.20902	Union	13	SR-2714 / HUNTER OAK LN ROUTE ID 40002714090	FROM SR 2713 BRIARCLIFF DR TO EOM MILEPOST 0.00 TO .12	2	2	2WU	0.12	18		0.01
TOTAL FOR MAP NO. 13								0.12			0.01
2024CPT.10.19.20902	Union	14	SR-2322 / SURRY LN ROUTE ID 40002322090	FROM NC 218 TO EOM MILEPOST 0.00 TO .68	2	2	2WU	0.68	20	75	0.01
TOTAL FOR MAP NO. 14								0.68		75	0.01
2024CPT.10.19.20902	Union	15	SR-2323 / GOOSE CREEK DR ROUTE ID 40002323090	FROM SR-2322 SURRY LN TO NC 218 MILEPOST 0.00 TO .28	2	2	2WU	0.28	20	31	0.01
TOTAL FOR MAP NO. 15								0.28		31	0.01
2024CPT.10.19.20902	Union	16	SR-2361 / BUFORD ST ROUTE ID 40002361090	FROM SR 2322 SURRY LN TO EOM MILEPOST 0.00 TO .08	2	2	2WU	0.08	20		0.01
TOTAL FOR MAP NO. 16								0.08			0.01
2024CPT.10.19.20902	Union	17	SR-1498 / AMANDA DR ROUTE ID 40001498090	FROM SR 1344 WEDDINGTON MATTHEWS RD TO MECKLENBURG COUNTY LINE MILEPOST 0.05 TO .7	2	2	2WU	0.65	20	73	0.01
TOTAL FOR MAP NO. 17								0.65		73	0.01
2024CPT.10.19.20902	Union	18	SR-1499 / ELDERBERRY CT ROUTE ID 40001499090	FROM SR-1498 AMANDA DR TO EOM MILEPOST 0.00 TO .11	2	2	2WU	0.11	19		0.02
TOTAL FOR MAP NO. 18								0.11			0.02
2024CPT.10.19.20902	Union	19	SR-2509 / STONEYBROOK CT ROUTE ID 40002509090	FROM SR-1498 AMANDA DR TO EOM MILEPOST 0.00 TO .2	2	2	2WU	0.2	20		0.01
TOTAL FOR MAP NO. 19								0.2			0.01

										PROJECT NO.	SHEET NO.	TOTAL NO.	
										2024CPT.10.19.20902	29		
2024CPT.10.19.20902	Union	20	SR-1490 / MICHELLE DR <u>ROUTE ID 40001490090</u>	FROM SR-1344 WEDDINGTON-MATTHEWS RD TO SR-1498 AMANDA DR <u>MILEPOST 0.00 TO .77</u>	2	2	2WU	0.77	20	86	0.01		
TOTAL FOR MAP NO. 20											0.77	86	0.01
2024CPT.10.19.20902	Union	21	SR-2510 / GLEN OAKS DR <u>ROUTE ID 40002510090</u>	FROM SR 1498 AMANDA DR TO SR-1490 MICHELLE DR <u>MILEPOST 0.00 TO .36</u>	2	2	2WU	0.36	20		0.01		
TOTAL FOR MAP NO. 21											0.36		0.01
2024CPT.10.19.20902	Union	22	SR-1492 / CARI LN <u>ROUTE ID 40001492090</u>	FROM SR 1344 WEDDINGTON-MATTHEWS RD TO SR 1493 AMANDA DR <u>MILEPOST 0.00 TO .61</u>	2	2	2WU	0.61	18	68	0.01		
TOTAL FOR MAP NO. 22											0.61	68	0.01
2024CPT.10.19.20902	Union	23	SR-1493 / AMANDA DR <u>ROUTE ID 40001493090</u>	FROM SR 1344 WEDDINGTON-MATTHEWS RD TO EOM <u>MILEPOST 0.00 TO 0.37</u>	2	2	2WU	0.37	18	40	0.01		
TOTAL FOR MAP NO. 23											0.37	40	0.01
2024CPT.10.19.20902	Union	24	SR-2451 / TALLWOOD DR <u>ROUTE ID 40002451090</u>	FROM SR 1547 BRIEF RD TO SR 2452 RUNNING CEDAR <u>MILEPOST 0.00 TO 0.59</u>	2	2	2WU	0.59	20	66	0.01		
TOTAL FOR MAP NO. 24											0.59	66	0.01
2024CPT.10.19.20902	Union	25	SR-2452 / RUNNING CEDAR LN <u>ROUTE ID 40002452090</u>	FROM SR 2451 TALLWOOD DR TO EOM <u>MILEPOST 0.00 TO 0.52</u>	2	2	2WU	0.52	20		0.01		
TOTAL FOR MAP NO. 25											0.52		0.01
2024CPT.10.19.20902	Union	26	SR-2449 / WOODBRIDGE LN <u>ROUTE ID 40002449090</u>	FROM SR 2451 TALLWOOD TO EOM <u>MILEPOST 0.00 TO 0.24</u>	2	2	2WU	0.24	20		0.01		
TOTAL FOR MAP NO. 26											0.24		0.01
2024CPT.10.19.20902	Union	27	SR-2450 / THORN RIDGE DR <u>ROUTE ID 40002450090</u>	FROM SR 2449 WOODBRIDGE LN TO EOM <u>MILEPOST 0.00 TO 0.43</u>	2	2	2WU	0.43	20	48	0.01		
TOTAL FOR MAP NO. 27											0.43	48	0.01
2024CPT.10.19.20902	Union	28	SR-3007 / POST OAK CT <u>ROUTE ID 40003007090</u>	FROM SR 2450 THORN BRIDGE TO EOM <u>MILEPOST 0.00 TO 0.04</u>	2	2	2WU	0.04	20		0.01		
TOTAL FOR MAP NO. 28											0.04		0.01
2024CPT.10.19.20902	Union	29	SR-3004 / FOXGLOVE LN <u>ROUTE ID 40003004090</u>	FROM SR 2450 THORN BRIDGE TO EOM <u>MILEPOST 0.00 TO 0.36</u>	2	2	2WU	0.36	20		0.01		
TOTAL FOR MAP NO. 29											0.36		0.01
2024CPT.10.19.20902	Union	30	SR-3005 / WINDROW DR <u>ROUTE ID 40003005090</u>	FROM SR 3004 FOXGLOVE TO EOM <u>MILEPOST 0.00 TO 0.26</u>	2	2	2WU	0.26	20		0.01		
TOTAL FOR MAP NO. 30											0.26		0.01
2024CPT.10.19.20902	Union	31	SR-3006 / WOOD LARK CT <u>ROUTE ID 40003006090</u>	FROM SR 3005 WINDROW DR TO EOM <u>MILEPOST 0.00 TO 0.17</u>	2	2	2WU	0.17	20		0.01		
TOTAL FOR MAP NO. 31											0.17		0.01
2024CPT.10.19.20902	Union	32	SR-1546 / HERITAGE LN <u>ROUTE ID 40001546090</u>	FROM SR 1544 MACHADO DR TO SR 2344 HERITAGE VIEW <u>MILEPOST 0.00 TO .99</u>	2	2	2WU	0.99	20	111	0.15		
TOTAL FOR MAP NO. 32											0.99	111	0.15
2024CPT.10.19.20902	Union	33	SR-2344 / HERITAGE VIEW RD <u>ROUTE ID 40002344090</u>	FROM EOM TO EOM <u>MILEPOST 0.00 TO 0.36</u>	2	2	2WU	0.36	20		0.01		
TOTAL FOR MAP NO. 33											0.36		0.01
2024CPT.10.19.20902	Union	34	SR-2505 / WONDERLAND DR <u>ROUTE ID 40002505090</u>	FROM SR 1362 CHESTNUT LN TO EOM <u>MILEPOST 0.00 TO 0.88</u>	2	2	2WU	0.8	20	99	0.01		
TOTAL FOR MAP NO. 34											0.8	99	0.01
2024CPT.10.19.20902	Union	35	SR-2506 / MAJESTIC LN <u>ROUTE ID 40002506090</u>	FROM SR 2505 WONDERLAND DR TO EOM <u>MILEPOST 0.00 TO .15</u>	2	2	2WU	0.15	20		0.01		
TOTAL FOR MAP NO. 35											0.15		0.01
GRAND TOTAL											19.32	1,827	1.000