

09\_08/99

See Sheet 1B For Conventional Plan Sheet Symbols

# STATE OF NORTH CAROLINA DIVISION OF HIGHWAYS

## MECKLENBURG COUNTY

**LOCATION: I-85/I-485 INTERCHANGE WEST OF CHARLOTTE.  
IMPROVE INTERCHANGE. CLEARING ONLY.**

**TYPE OF WORK: TREE REMOVAL**

STATE	STATE PROJECT REFERENCE NO.	SHEET NO.	TOTAL SHEETS
N.C.	I-6016A	1	
STATE PROJ. NO.	F.A. PROJ. NO.	DESCRIPTION	
47968.3.2	N/A	UTILITY	

**TIP PROJECT: I-6016A**

**CONTRACT: DJ00526**

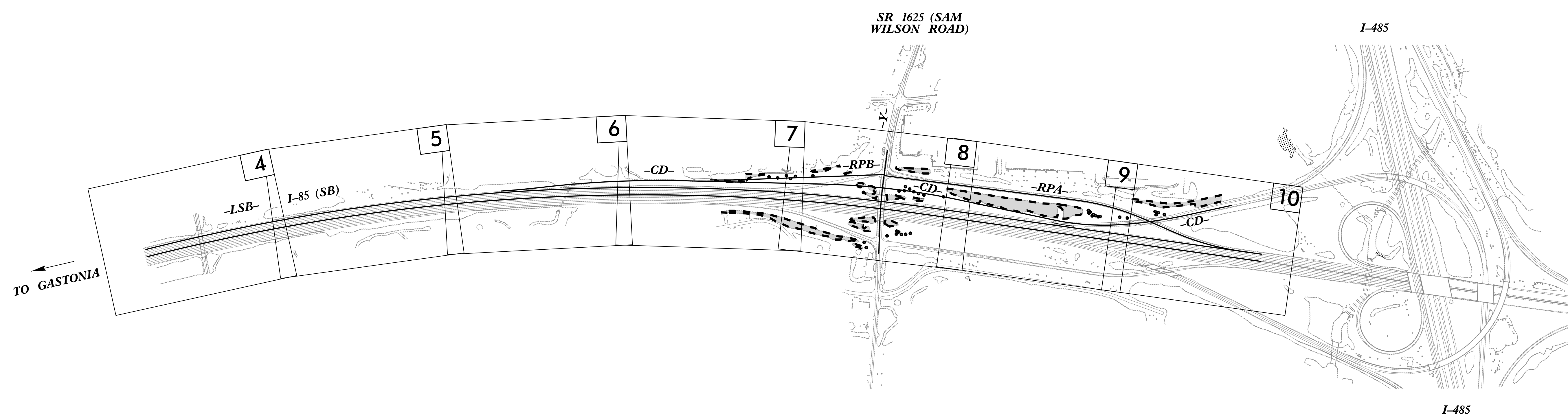
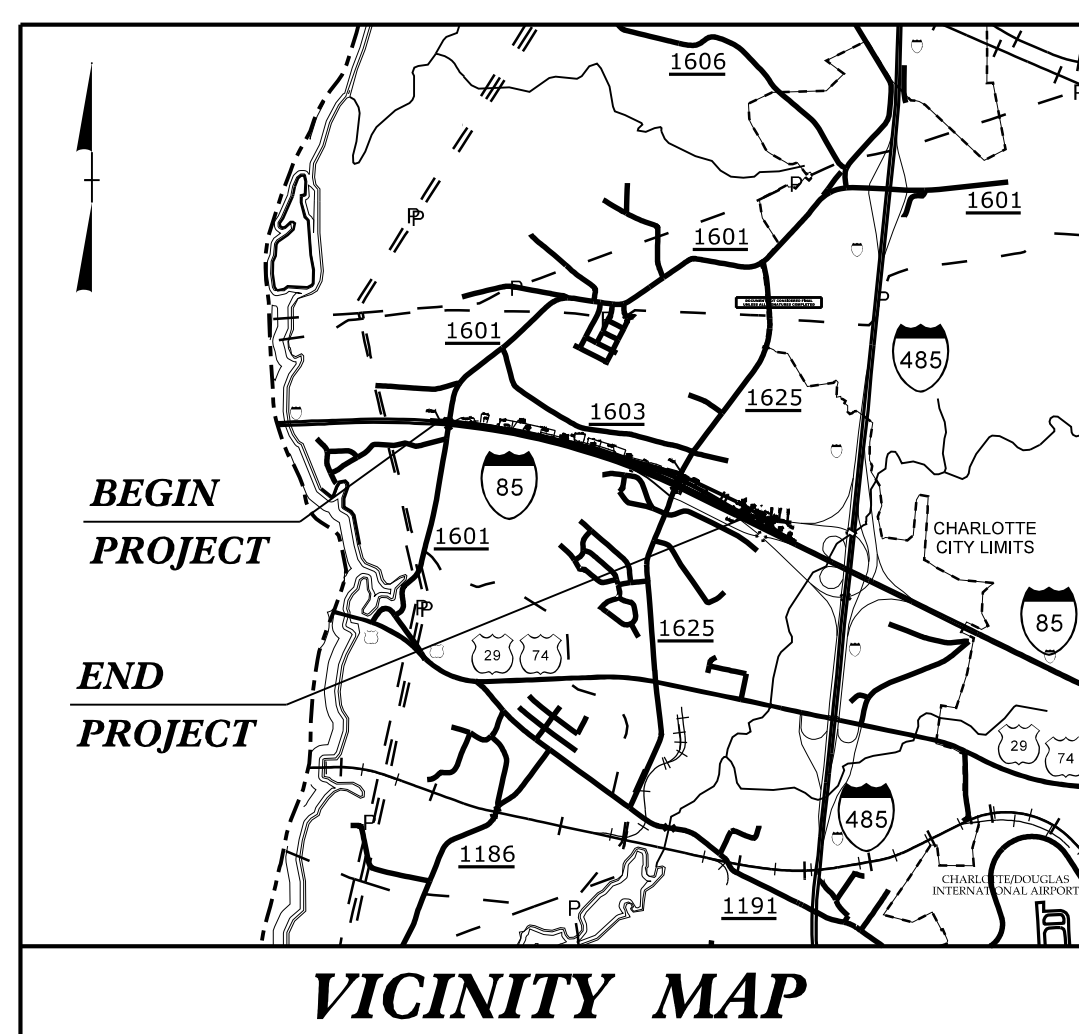

THIS IS A CONTROLLED ACCESS PROJECT WITH ACCESS BEING LIMITED TO INTERCHANGES.  
THIS PROJECT IS NOT WITHIN ANY MUNICIPAL BOUNDARIES.

**INCOMPLETE PLANS**  
DO NOT USE FOR R/W ACQUISITION

**DOCUMENT NOT CONSIDERED FINAL**  
UNLESS ALL SIGNATURES COMPLETED

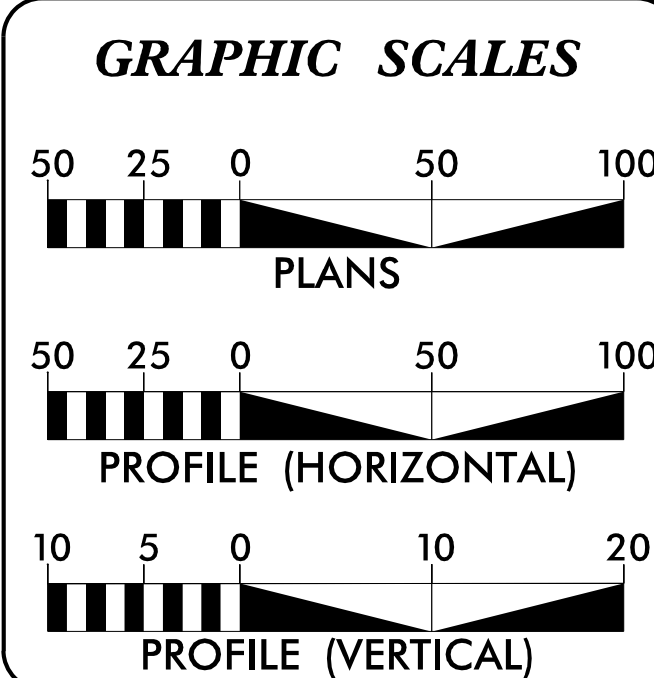

**DESIGN DATA**

ADT 2025 =	152,500
ADT 2030 =	158,125
K =	7 %
D =	55 %
T =	15 % *
V =	65 MPH
* TTST=	11% DUAL=4%
FUNC CLASS =	INTERSTATE STATEWIDE TIER

**PROJECT LENGTH**

LENGTH ROADWAY TIP PROJECT I-6016	=	1.420 MILES
LENGTH STRUCTURE TIP PROJECT I-6016	=	0.000 MILES
TOTAL LENGTH TIP PROJECT I-6016	=	1.420 MILES

-LSB- USED FOR PROJECT LENGTH

Prepared for NCDOT in the Office of:

**Mead&Hunt**  
111 E. Hargett Street, Suite 300  
Raleigh, North Carolina 27601  
919-714-8670 | meadhunt.com  
NC License No. F-1235

2024 STANDARD SPECIFICATIONS

**LETTING DATE:**  
MAY 15, 2024

**RICK DECOLA, PE**  
PROJECT ENGINEER

**FISHER REESE, PE**  
PROJECT DESIGN ENGINEER

**RADHA ATTALURI, PE**  
NCDOT CONTACT

**INDEX OF SHEETS**

SHEET NUMBER	SHEET
1	TITLE SHEET INDEX OF SHEETS
1B	CONVENTIONAL SYMBOLS
1C	EROSION & SEDIMENT CONTROL LEGEND
1D	EROSION CONTROL AND SOIL STABILIZATION NOTES SOIL STABILIZATION TIMEFRAMES
4 THRU 10	TREE CLEARING PLAN SHEETS
TMP-1 THRU TMP-1A	TRANSPORTATION MANAGEMENT PLANS

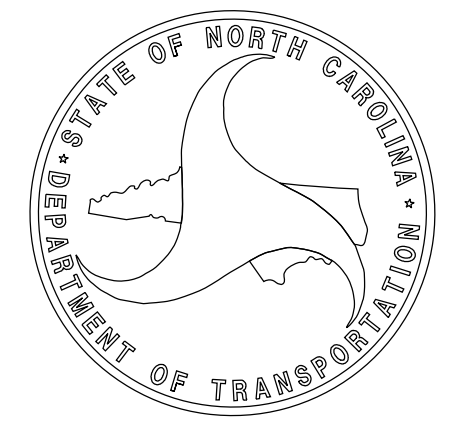

22-APR-2024 13:01  
X:\4306200\212364\01\TECH\Roadway\Design\Clearing\Plans\6016A\_Rdy\_tsh.dgn  
1784r1d

# STATE OF NORTH CAROLINA, DIVISION OF HIGHWAYS CONVENTIONAL PLAN SHEET SYMBOLS

Note: Not to Scale

## BOUNDARIES AND PROPERTY:

State Line	-----
County Line	-----
Township Line	-----
City Line	-----
Reservation Line	-----
Property Line	-----
Existing Iron Pin (EIP)	○
Computed Property Corner	×
Existing Concrete Monument (ECM)	□
Parcel/Sequence Number	(123)
Existing Fence Line	-x-x-x-
Proposed Woven Wire Fence	○
Proposed Chain Link Fence	□
Proposed Barbed Wire Fence	◇
Existing Wetland Boundary	WLB
Proposed Wetland Boundary	WLB
Existing Endangered Animal Boundary	EAB
Existing Endangered Plant Boundary	EPB
Existing Historic Property Boundary	HPB
Known Contamination Area: Soil	⊗-s-⊗-s-
Potential Contamination Area: Soil	⊗-s-⊗-s-
Known Contamination Area: Water	⊗-w-⊗-w-
Potential Contamination Area: Water	⊗-w-⊗-w-
Contaminated Site: Known or Potential	⊗

## BUILDINGS AND OTHER CULTURE:

Gas Pump Vent or U/G Tank Cap	○
Sign	○
Well	○
Small Mine	⊗
Foundation	□
Area Outline	□
Cemetery	⊕
Building	□
School	□
Church	⊕
Dam	▬

## HYDROLOGY:

Stream or Body of Water	-----
Hydro, Pool or Reservoir	-----
Jurisdictional Stream	JS
Buffer Zone 1	BZ 1
Buffer Zone 2	BZ 2
Flow Arrow	←
Disappearing Stream	→
Spring	○
Wetland	WLB
Proposed Lateral, Tail, Head Ditch	-----
False Sump	▽

## RAILROADS:

Standard Gauge	-----
RR Signal Milepost	○
Switch	□
RR Abandoned	-----
RR Dismantled	-----

## RIGHT OF WAY & PROJECT CONTROL:

Primary Horiz Control Point	△
Primary Horiz and Vert Control Point	▲
Secondary Horiz and Vert Control Point	▲
Vertical Benchmark	△
Existing Right of Way Monument	△
Proposed Right of Way Monument (Rebar and Cap)	▲
Proposed Right of Way Monument (Concrete)	▲
Existing Permanent Easement Monument	◇
Proposed Permanent Easement Monument (Rebar and Cap)	◇
Existing C/A Monument	▲
Proposed C/A Monument (Rebar and Cap)	▲
Proposed C/A Monument (Concrete)	▲
Existing Right of Way Line	▬
Proposed Right of Way Line	▬
Existing Control of Access Line	▬
Proposed Control of Access Line	▬
Proposed ROW and CA Line	▬
Existing Easement Line	▬
Proposed Temporary Construction Easement	▬
Proposed Temporary Drainage Easement	▬
Proposed Permanent Drainage Easement	▬
Proposed Permanent Drainage/Utility Easement	▬
Proposed Permanent Utility Easement	▬
Proposed Temporary Utility Easement	▬
Proposed Aerial Utility Easement	▬

## ROADS AND RELATED FEATURES:

Existing Edge of Pavement	-----
Existing Curb	-----
Proposed Slope Stakes Cut	-----
Proposed Slope Stakes Fill	-----
Proposed Curb Ramp	-----
Existing Metal Guardrail	-----
Proposed Guardrail	-----
Existing Cable Guiderail	-----
Proposed Cable Guiderail	-----
Equality Symbol	⊕
Pavement Removal	⊗
VEGETATION:	
Single Tree	○
Single Shrub	○
Hedge	-----

Woods Line	-----
Orchard	-----
Vineyard	-----

## EXISTING STRUCTURES:

MAJOR:	
Bridge, Tunnel or Box Culvert	-----
Bridge Wing Wall, Head Wall and End Wall	-----
MINOR:	
Head and End Wall	-----
Pipe Culvert	-----
Footbridge	-----
Drainage Box: Catch Basin, DI or JB	-----
Paved Ditch Gutter	-----
Storm Sewer Manhole	-----
Storm Sewer	-----

## UTILITIES:

\* SUE - Subsurface Utility Engineering  
LOS - Level of Service - A,B,C or D (Accuracy)

POWER:	
Existing Power Pole	●
Proposed Power Pole	○
Existing Joint Use Pole	●
Proposed Joint Use Pole	○
Power Manhole	⊕
Power Line Tower	⊗
Power Transformer	⊗
U/G Power Cable Hand Hole	○
H-Frame Pole	●
U/G Power Line Test Hole (SUE - LOS A)*	○
U/G Power Line (SUE - LOS B)*	-----
U/G Power Line (SUE - LOS C)*	-----
U/G Power Line (SUE - LOS D)*	-----

## TELEPHONE:

Existing Telephone Pole	●
Proposed Telephone Pole	○
Telephone Manhole	⊕
Telephone Pedestal	⊕
Telephone Cell Tower	⊕
U/G Telephone Cable Hand Hole	○
U/G Telephone Test Hole (SUE - LOS A)*	○
U/G Telephone Cable (SUE - LOS B)*	-----
U/G Telephone Cable (SUE - LOS C)*	-----
U/G Telephone Cable (SUE - LOS D)*	-----
U/G Telephone Conduit (SUE - LOS B)*	-----
U/G Telephone Conduit (SUE - LOS C)*	-----
U/G Telephone Conduit (SUE - LOS D)*	-----
U/G Fiber Optics Cable (SUE - LOS B)*	-----
U/G Fiber Optics Cable (SUE - LOS C)*	-----
U/G Fiber Optics Cable (SUE - LOS D)*	-----

## WATER:

Water Manhole	⊕
Water Meter	○
Water Valve	⊗
Water Hydrant	⊕
U/G Water Line Test Hole (SUE - LOS A)*	○
U/G Water Line (SUE - LOS B)*	-----
U/G Water Line (SUE - LOS C)*	-----
U/G Water Line (SUE - LOS D)*	-----
Above Ground Water Line	-----
TV:	
TV Pedestal	⊕
TV Tower	⊗
U/G TV Cable Hand Hole	○
U/G TV Test Hole (SUE - LOS A)*	○
U/G TV Cable (SUE - LOS B)*	-----
U/G TV Cable (SUE - LOS C)*	-----
U/G TV Cable (SUE - LOS D)*	-----
U/G Fiber Optic Cable (SUE - LOS B)*	-----
U/G Fiber Optic Cable (SUE - LOS C)*	-----
U/G Fiber Optic Cable (SUE - LOS D)*	-----

## GAS:

Gas Valve	◇
Gas Meter	⊕
U/G Gas Line Test Hole (SUE - LOS A)*	○
U/G Gas Line (SUE - LOS B)*	-----
U/G Gas Line (SUE - LOS C)*	-----
U/G Gas Line (SUE - LOS D)*	-----
Above Ground Gas Line	-----

## SANITARY SEWER:

Sanitary Sewer Manhole	⊕
Sanitary Sewer Cleanout	⊕
U/G Sanitary Sewer Line	-----
Above Ground Sanitary Sewer	-----
SS Force Main Line Test Hole (SUE - LOS A)*	○
SS Force Main Line (SUE - LOS B)*	-----
SS Force Main Line (SUE - LOS C)*	-----
SS Force Main Line (SUE - LOS D)*	-----

## MISCELLANEOUS:

Utility Pole	●
Utility Pole with Base	□
Utility Located Object	○
Utility Traffic Signal Box	⊕
Utility Unknown U/G Line (SUE - LOS B)*	-----
U/G Tank; Water, Gas, Oil	□
Underground Storage Tank, Approx. Loc.	□
A/G Tank; Water, Gas, Oil	□
Geoenvironmental Boring	⊕
Abandoned According to Utility Records	AATUR
End of Information	E.O.I.

# DIVISION OF HIGHWAYS STATE OF NORTH CAROLINA

## EROSION & SEDIMENT CONTROL LEGEND

Std. #	Description	Symbol	Std. #	Description	Symbol
1605.01	Temporary Silt Fence		1633.01	Temporary Rock Silt Check Type A	
1606.01	Special Sediment Control Fence		1633.02	Temporary Rock Silt Check Type B	
1622.01	Temporary Berms and Slope Drains		1633.03	Temporary Rock Silt Check Type A with Excelsior Matting and Flocculant	
1630.02	Silt Basin Type B		1634.01	Temporary Rock Sediment Dam Type A	
1630.03	Temporary Silt Ditch		1634.02	Temporary Rock Sediment Dam Type B	
1630.04	Stilling Basin		1635.01	Rock Pipe Inlet Sediment Trap Type A	
1630.05	Temporary Diversion		1635.02	Rock Pipe Inlet Sediment Trap Type B	
1630.06	Special Stilling Basin		1636.01	Excelsior Wattle Check	
1630.07	Skimmer Basin		1636.01	Excelsior Wattle Check with Flocculant	
1630.08	Tiered Skimmer Basin		1636.01	Coir Fiber Wattle Check	
1630.09	Earthen Dam with Skimmer		1636.01	Coir Fiber Wattle Check with Flocculant	
	Infiltration Basin		1636.02	Silt Fence Excelsior Wattle Break	
	Rock Inlet Sediment Trap:			Silt Fence Coir Fiber Wattle Break	
1632.01	Type A		1636.02	Silt Fence Excelsior Wattle Break	
1632.02	Type B		1636.03	Excelsior Wattle Barrier	
1632.03	Type C		1636.03	Coir Fiber Wattle Barrier	

DIVISION OF HIGHWAYS  
STATE OF NORTH CAROLINA

---



---

## ***EROSION CONTROL AND SOIL STABILIZATION NOTES***

1. THE "ROADWAY STANDARD DRAWINGS" - ROADWAY DESIGN UNIT - N.C. DEPARTMENT OF TRANSPORTATION - RALEIGH, N.C., DATED JANUARY 2024 AND THE LATEST REVISION THERETO ARE APPLICABLE TO THIS PROJECT AND BY REFERENCE HEREBY ARE CONSIDERED A PART OF THESE PLANS.
2. THESE PLANS COMPLY WITH THE APPLICABLE REGULATIONS SET FORTH BY THE NCD-010000 GENERAL CONSTRUCTION PERMIT EFFECTIVE APRIL 1, 2019 AND ISSUED BY THE NORTH CAROLINA DEPARTMENT OF ENVIRONMENTAL QUALITY DIVISION OF WATER RESOURCES.
3. UTILIZE GRAVEL CONSTRUCTION ENTRANCE (STD. 1607.01) WHERE CONSTRUCTION VEHICLES ACCESS THE PROJECT SITE AT PUBLIC ROADS.
4. ALL AREAS OF GROUND DISTURBANCE, DUE TO THE RUTTING OF LARGE EQUIPMENT OR OTHERWISE, SHALL BE STABILIZED WITHIN THE TIME FRAMES SPECIFIED IN THE SOIL STABILIZATION TIMEFRAMES TABLE.
5. SEEDING & MULCHING AND TEMPORARY SEEDING SHALL CONFORM TO PROJECT SPECIAL PROVISIONS AND/OR AS DIRECTED BY THE ENGINEER OR ROADSIDE ENVIRONMENTAL UNIT - FIELD OPERATIONS ENGINEER.

### ***SOIL STABILIZATION TIMEFRAMES***

<i>SITE DESCRIPTION</i>	<i>STABILIZATION TIME</i>	<i>TIMEFRAME EXCEPTIONS</i>
PERIMETER DIKES, SWALES, DITCHES AND SLOPES	7 DAYS	NONE
HIGH QUALITY WATER (HQW) ZONES	7 DAYS	NONE
SLOPES STEEPER THAN 3:1	7 DAYS	IF SLOPES ARE 10' OR LESS IN LENGTH AND ARE NOT STEEPER THAN 2:1, 14 DAYS ARE ALLOWED.
SLOPES 3:1 TO 4:1	14 DAYS	7 DAYS FOR SLOPES GREATER THAN 50' IN LENGTH WITH SLOPES STEEPER THAN 4:1. 7 DAYS FOR PERIMETER DIKES, SWALES, DITCHES PERIMETER SLOPES, AND HQW ZONES
ALL OTHER AREAS WITH SLOPES FLATTER THAN 4:1	14 DAYS	7 DAYS FOR PERIMETER DIKES, SWALES, DITCHES PERIMETER SLOPES, AND HQW ZONES

PROJECT REFERENCE NO.	SHEET NO.
1-6016A	4
RW SHEET NO.	
ROADWAY DESIGN ENGINEER	HYDRAULICS ENGINEER
<b>INCOMPLETE PLANS</b> DO NOT USE FOR R/W ACQUISITION	
<b>DOCUMENT NOT CONSIDERED FINAL</b> <b>UNLESS ALL SIGNATURES COMPLETED</b>	
<b>Mead&amp;Hunt</b>	
<small>111 E. Hargett Street, Suite 300          Raleigh, North Carolina 27601          919-714-8870   meadandhunt.com          NC License No. F-1235</small>	

NAD 83/NA 2011

**NO TREE REMOVAL ON THIS SHEET**

REVISIONS  
 22-APR-2024 13:01  
 X:\4506200\212364\01\TECH\Roadway\Design\Clearing Plans\6016A\_Rdy\_psh\_04.dgn  
 1784r1d

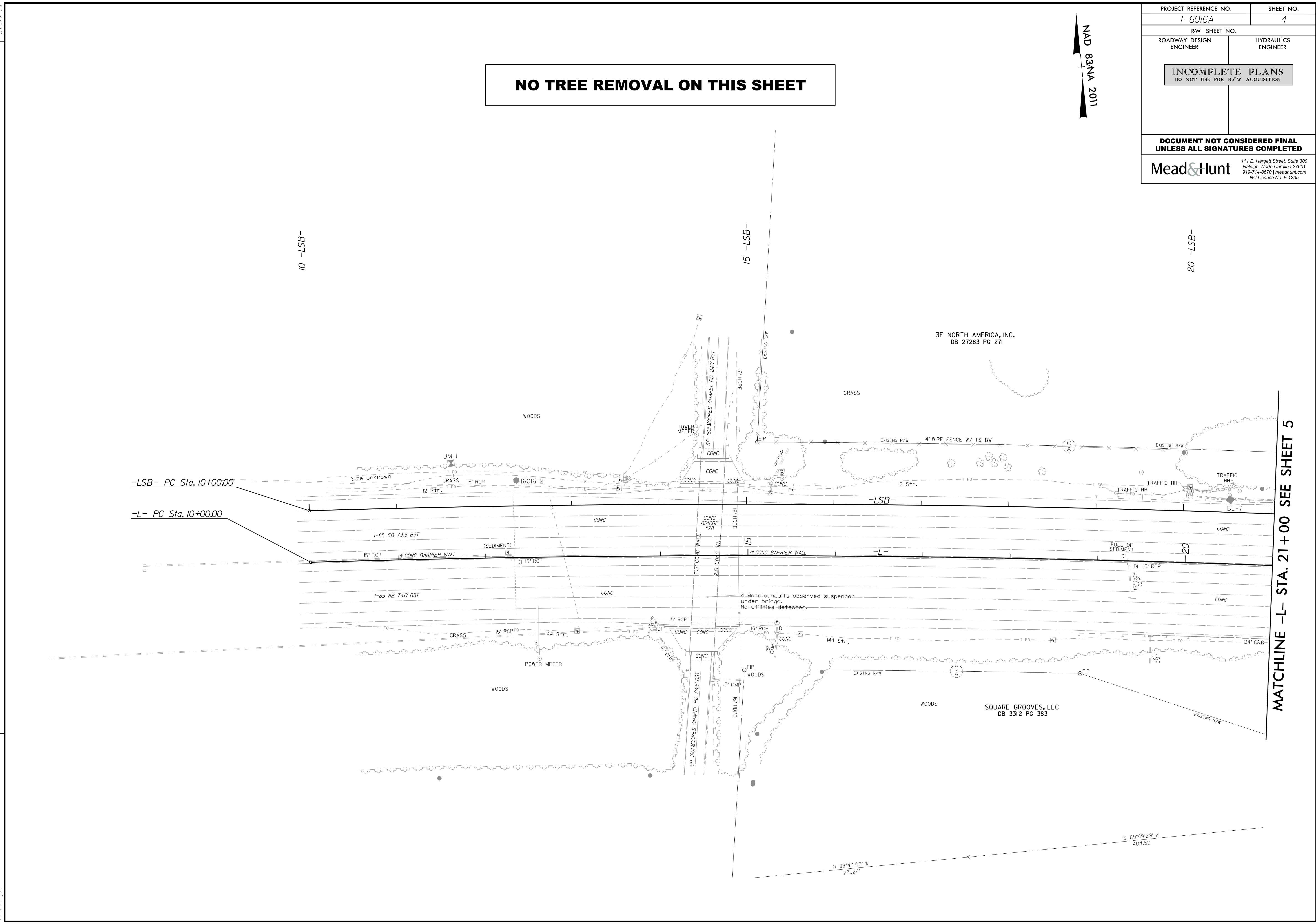

MATCHLINE -L- STA. 21+00 SEE SHEET 5

-LSB- PC Sta. 10+00.00  
 -L- PC Sta. 10+00.00

N 89°47'02" W 271.24'  
 S 89°59'29" W 404.52'

PROJECT REFERENCE NO.		SHEET NO.	
1-6016A		5	
RW SHEET NO.			
ROADWAY DESIGN ENGINEER		HYDRAULICS ENGINEER	
<b>INCOMPLETE PLANS</b> DO NOT USE FOR R/W ACQUISITION			
<b>DOCUMENT NOT CONSIDERED FINAL</b> UNLESS ALL SIGNATURES COMPLETED			
<b>Mead&amp;Hunt</b>		111 E. Hargett Street, Suite 300 Raleigh, North Carolina 27601 919-714-8570   meadandhunt.com NC License No. F-1235	

NAD 83 N.A. 2011

**NO TREE REMOVAL ON THIS SHEET**

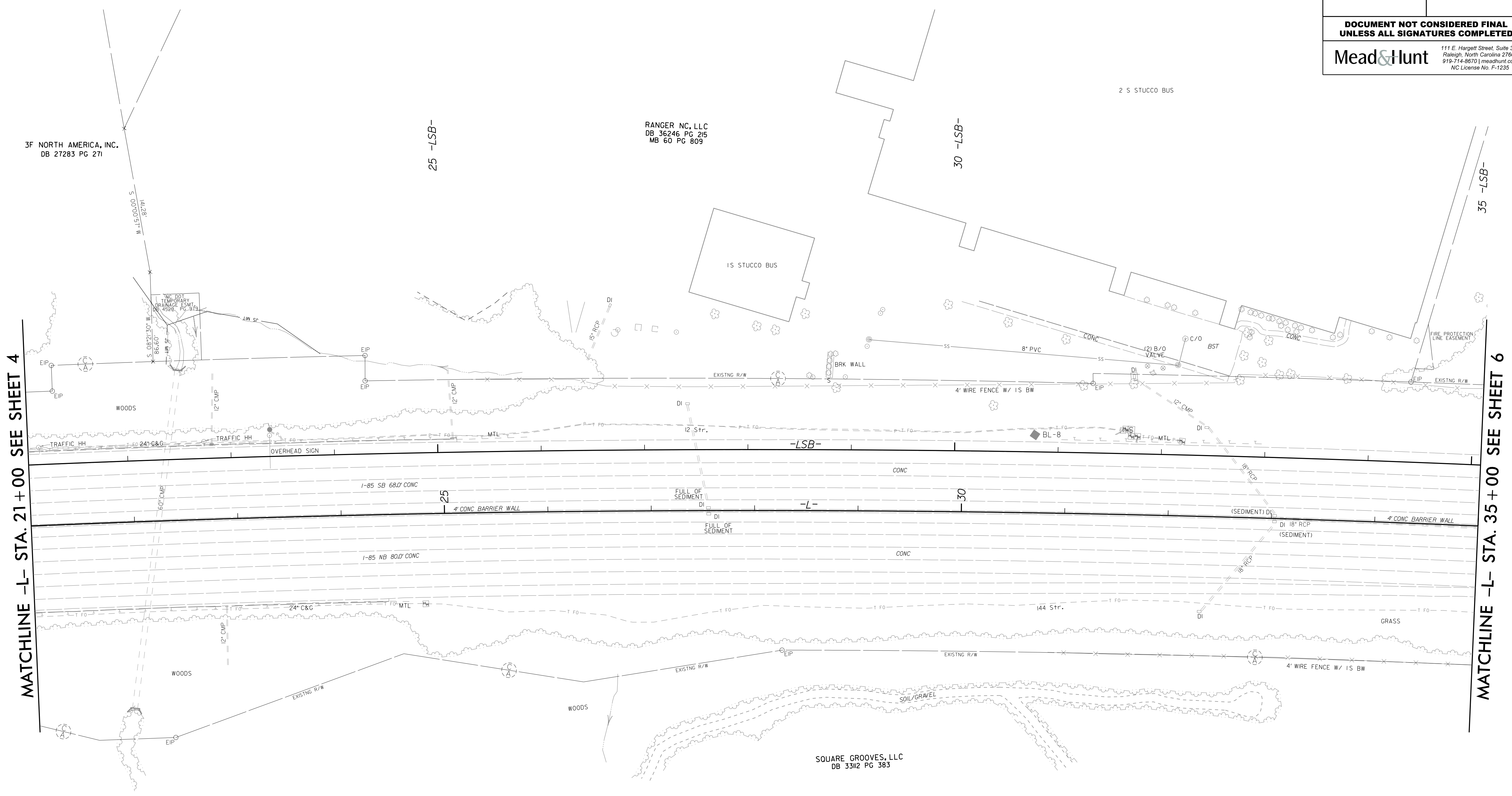

MATCHLINE -L- STA. 21+00 SEE SHEET 4

MATCHLINE -L- STA. 35+00 SEE SHEET 6

REVISIONS  
 22-APR-2024 13:01  
 X:\4506200\212364\01\TECH\Roadway\Design\Clearing\Plans\6016A\_Rdy\_psh\_05.dgn  
 1784r1d

8/17/99

PROJECT REFERENCE NO.	SHEET NO.
1-6016A	6
RW SHEET NO.	
ROADWAY DESIGN ENGINEER	HYDRAULICS ENGINEER
<b>INCOMPLETE PLANS</b> DO NOT USE FOR R/W ACQUISITION	
<b>DOCUMENT NOT CONSIDERED FINAL</b> UNLESS ALL SIGNATURES COMPLETED	
<b>Mead&amp;Hunt</b>	111 E. Hargett Street, Suite 300 Raleigh, North Carolina 27601 919-714-8870   meadandhunt.com NC License No. F-1235

**NO TREE REMOVAL ON THIS SHEET**

MAD 83NA 2011

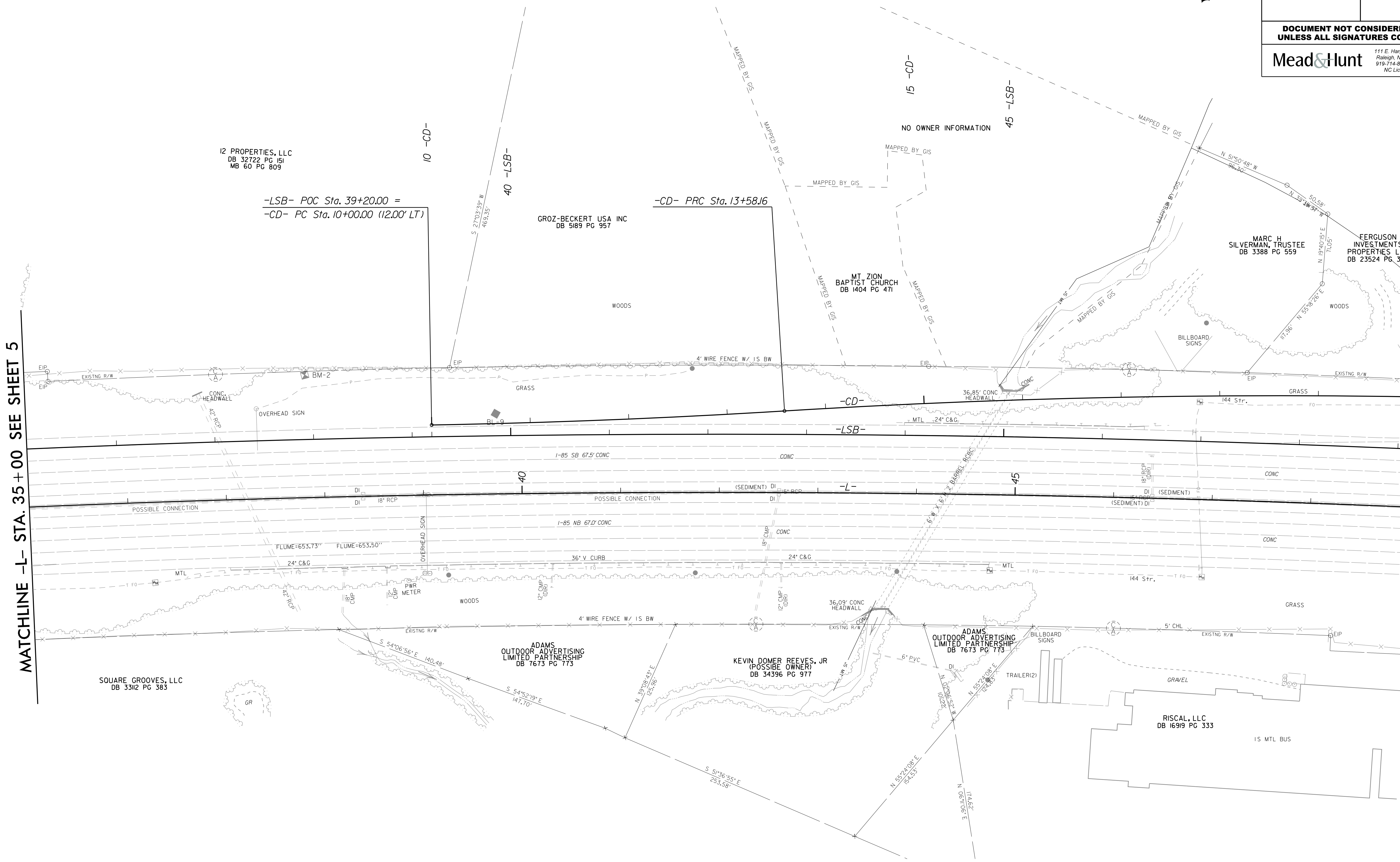

MATCHLINE -L- STA. 35 + 00 SEE SHEET 5

MATCHLINE -L- STA. 49 + 00 SEE SHEET 7

REVISIONS

22-APR-2024 13:01  
X:\4506200\212364\_01\TECH\Roadway\Design\Clearing\Plans\6016A\_Rdy\_psh\_06.dgn  
178411D

8/17/99

12 PROPERTIES, LLC  
DB 32722 PG 151  
MB 60 PG 809

-LSB- POC Sta. 39+20.00 =  
-CD- PC Sta. 10+00.00 (12.00' LT)

GROZ-BECKERT USA INC  
DB 5189 PG 957

-CD- PRC Sta. 13+58.16

MT. ZION  
BAPTIST CHURCH  
DB 1404 PG 471

MARC H  
SILVERMAN, TRUSTEE  
DB 3388 PG 559

FERGUSON  
INVESTMENTS  
PROPERTIES LLC  
DB 23524 PG 304

SQUARE GROOVES, LLC  
DB 3312 PG 383

ADAMS  
OUTDOOR ADVERTISING  
LIMITED PARTNERSHIP  
DB 7673 PG 773

KEVIN DOMER REEVES, JR  
(POSSIBLE OWNER)  
DB 34396 PG 377

ADAMS  
OUTDOOR ADVERTISING  
LIMITED PARTNERSHIP  
DB 7673 PG 773

RISCAL, LLC  
DB 16919 PG 333

8/17/99

22-APR-2024 13:01  
X:\4506200\212364\01\TECH\Roadway\Design\Clearing\Plans\6016A\_Rdy\_psh\_07.dgn  
178411d

REVISIONS

PROJECT REFERENCE NO.	SHEET NO.
1-6016A	7
RW SHEET NO.	
ROADWAY DESIGN ENGINEER	HYDRAULICS ENGINEER
<b>INCOMPLETE PLANS</b> DO NOT USE FOR R/W ACQUISITION	
<b>DOCUMENT NOT CONSIDERED FINAL</b> UNLESS ALL SIGNATURES COMPLETED	
<b>Mead&amp;Hunt</b>	
111 E. Hargett Street, Suite 300 Raleigh, North Carolina 27601 919-714-8870   meadandhunt.com NC License No. F-1235	

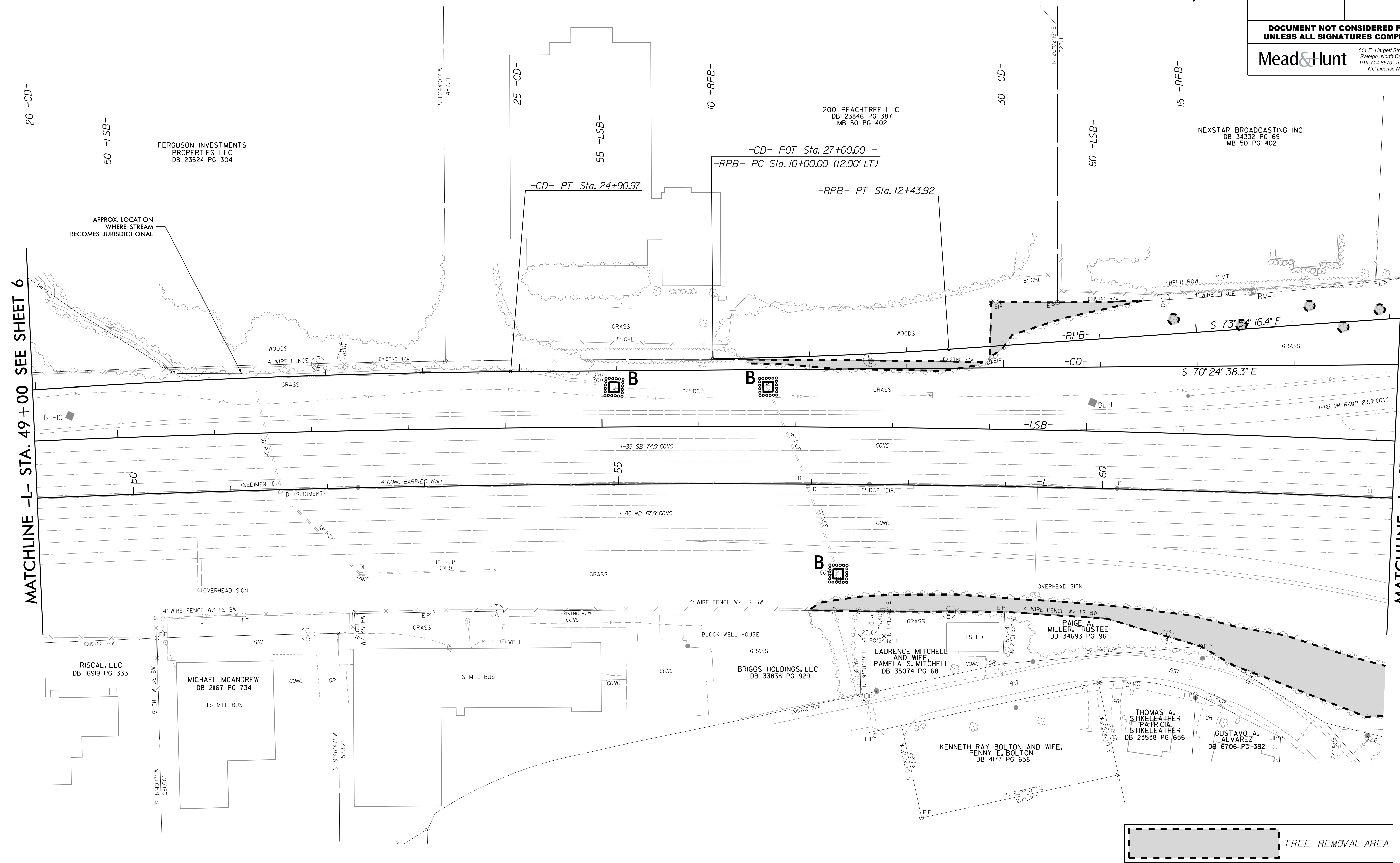
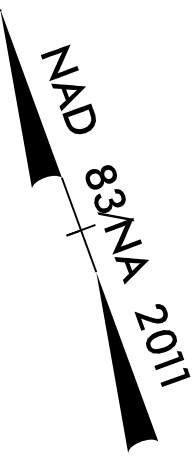

TREE REMOVAL AREA



PROJECT REFERENCE NO. <b>1-6016A</b>	SHEET NO. <b>8</b>
RW SHEET NO.	
ROADWAY DESIGN ENGINEER	HYDRAULICS ENGINEER
<b>INCOMPLETE PLANS</b> DO NOT USE FOR R/W ACQUISITION	
<b>DOCUMENT NOT CONSIDERED FINAL</b> UNLESS ALL SIGNATURES COMPLETED	
<b>Mead&amp;Hunt</b> <small>111 E. Hargett Street, Suite 300 Raleigh, North Carolina 27601 919-714-8570   meadandhunt.com NC License No. F-1235</small>	

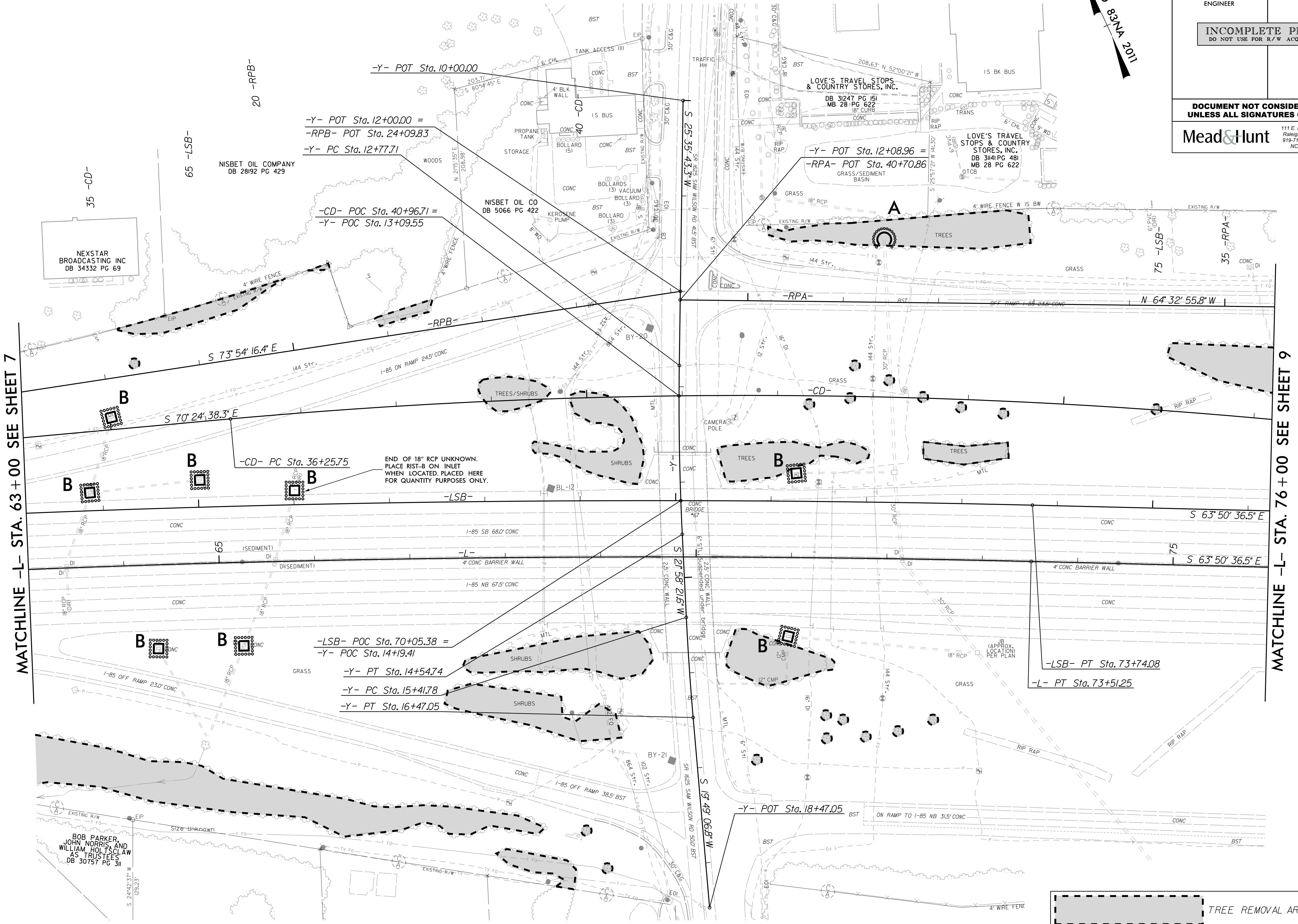
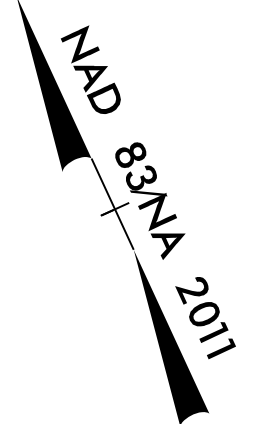

**TREE REMOVAL AREA**

REVISIONS

22-APR-2024 13:01  
X:\4506200\212364\01\TECH\Roadway\Design\Clearing\Plans\6016A\_Rdy\_psh\_08.dgn  
178411D

MATCHLINE -L- STA. 63+00 SEE SHEET 7

MATCHLINE -L- STA. 76+00 SEE SHEET 9

8.17.99

PROJECT REFERENCE NO.	SHEET NO.
1-6016A	9
RW SHEET NO.	
ROADWAY DESIGN ENGINEER	HYDRAULICS ENGINEER
<b>INCOMPLETE PLANS</b> DO NOT USE FOR R/W ACQUISITION	
<b>DOCUMENT NOT CONSIDERED FINAL</b> UNLESS ALL SIGNATURES COMPLETED	
<b>Mead&amp;Hunt</b>	
<small>111 E. Hargett Street, Suite 300 Raleigh, North Carolina 27601 919-714-8870   meadandhunt.com NC License No. F-1235</small>	

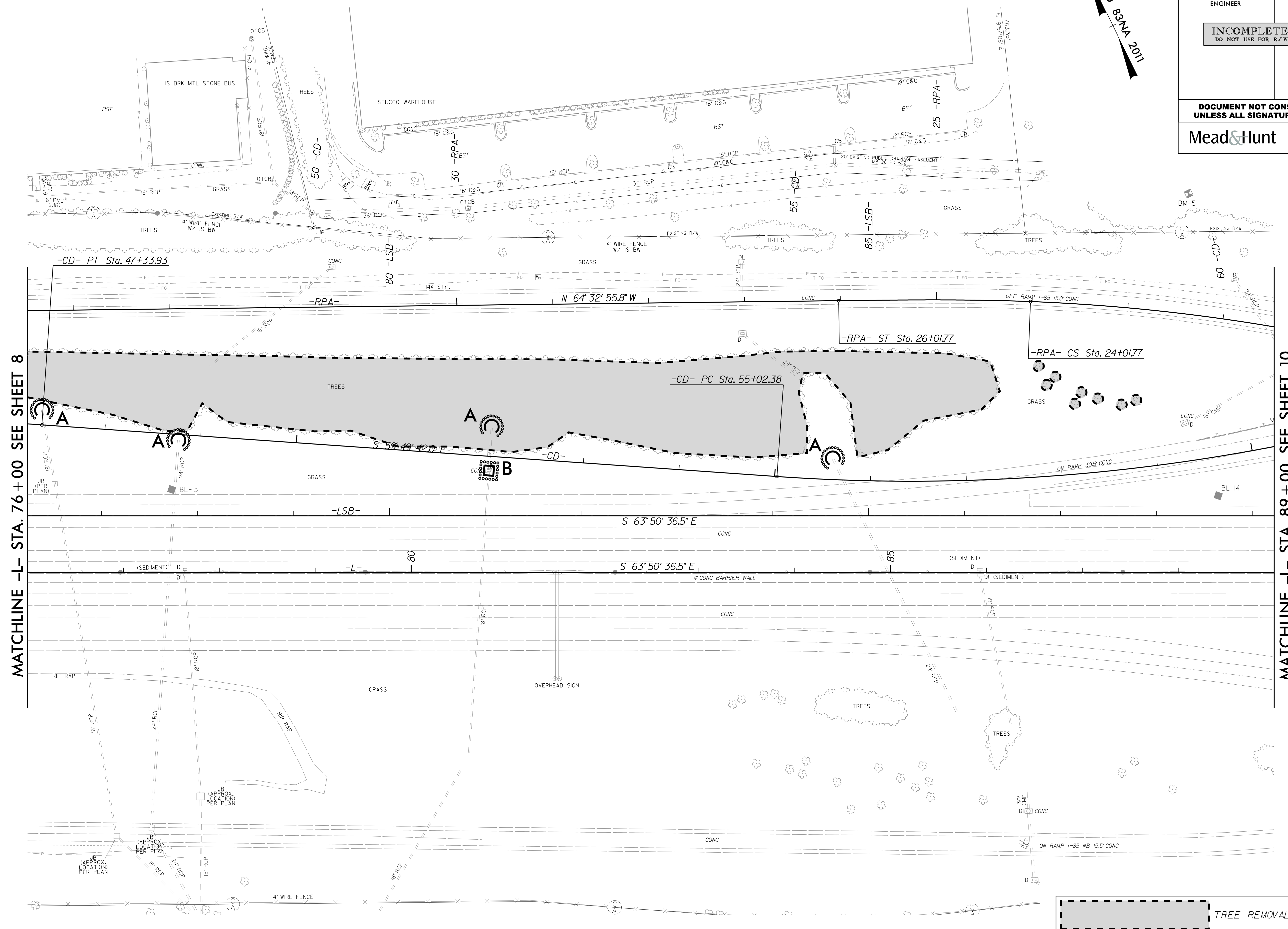
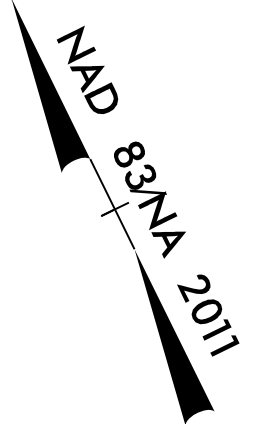

MATCHLINE -L- STA. 76+00 SEE SHEET 8

MATCHLINE -L- STA. 89+00 SEE SHEET 10

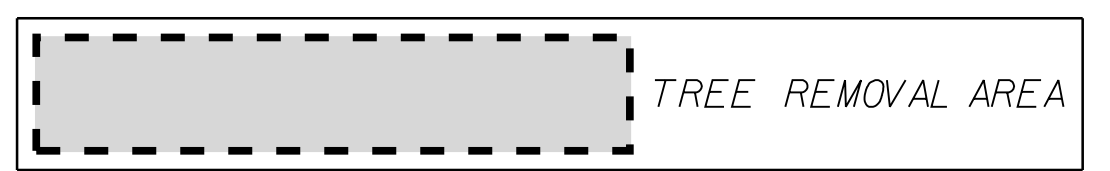

22-APR-2024 13:04  
 R:\Roadway Design\Clearing Plans\6016A\_Rdy\_psh\_09.dgn  
 1784r1d

REVISIONS

8/17/99

PROJECT REFERENCE NO.	SHEET NO.
1-6016A	10
RW SHEET NO.	
ROADWAY DESIGN ENGINEER	HYDRAULICS ENGINEER
<b>INCOMPLETE PLANS</b> DO NOT USE FOR R/W ACQUISITION	
<b>DOCUMENT NOT CONSIDERED FINAL</b> UNLESS ALL SIGNATURES COMPLETED	
<b>Mead&amp;Hunt</b>	
111 E. Hargett Street, Suite 300 Raleigh, North Carolina 27601 919-714-8870   meadandhunt.com NC License No. F-1235	

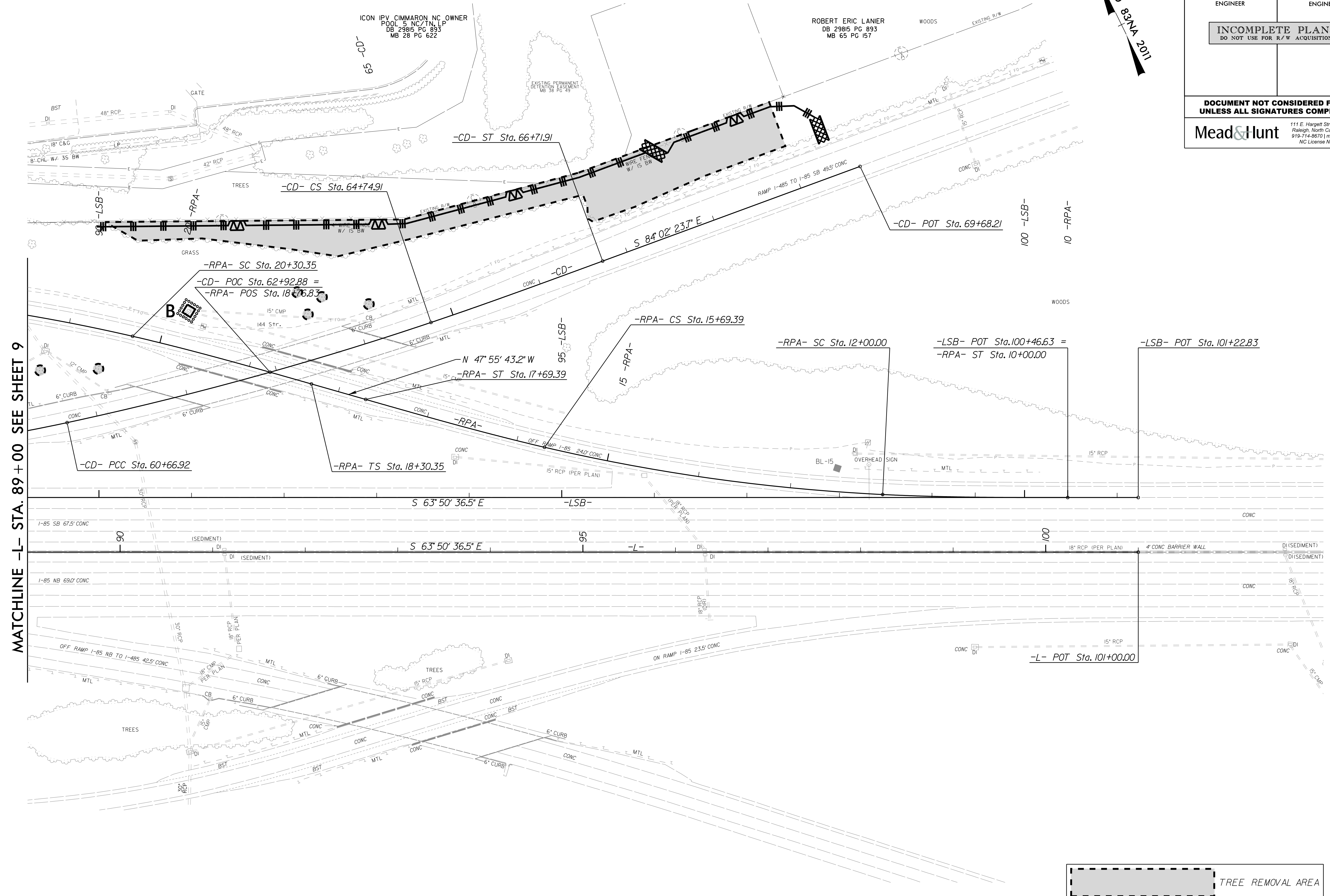
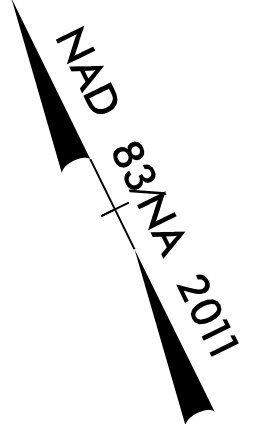

MATCHLINE -L- STA. 89 + 00 SEE SHEET 9

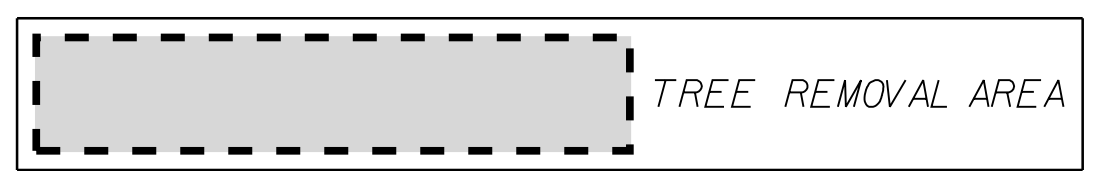

REVISIONS

22-APR-2024 13:01  
X:\4506200\212364\01\TECH\Roadway\Design\Clearing\Plans\6016A\_Rdy\_psh\_10.dgn  
1784110

8/17/99

STATE OF NORTH CAROLINA  
DIVISION OF HIGHWAYS

**TRANSPORTATION MANAGEMENT PLAN**

**MECKLENBURG COUNTY**

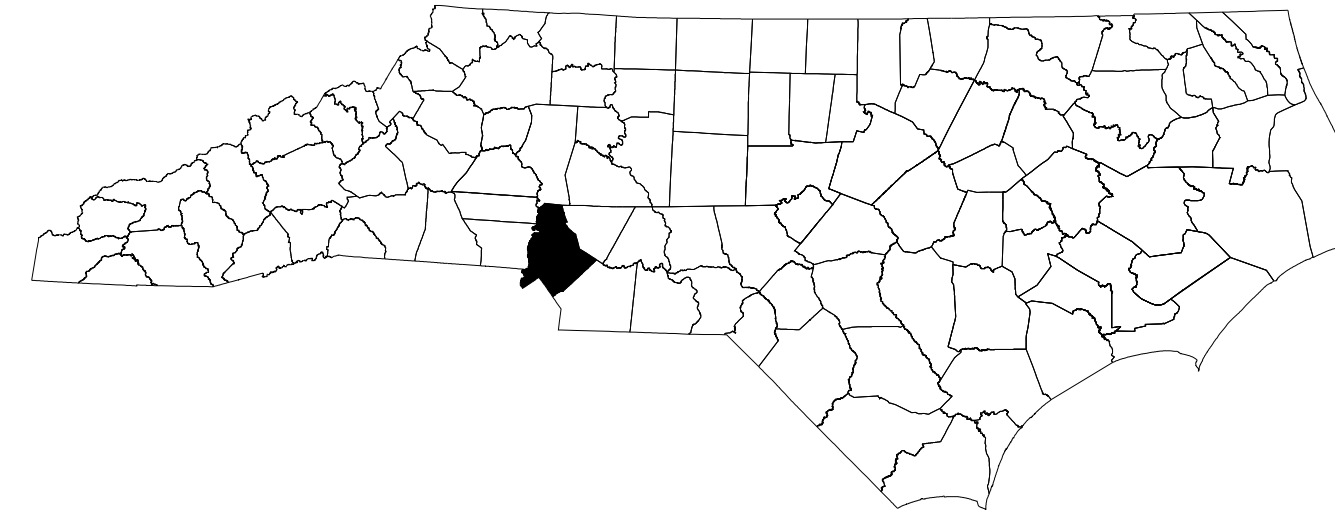

SR 1625 (SAM  
WILSON ROAD)

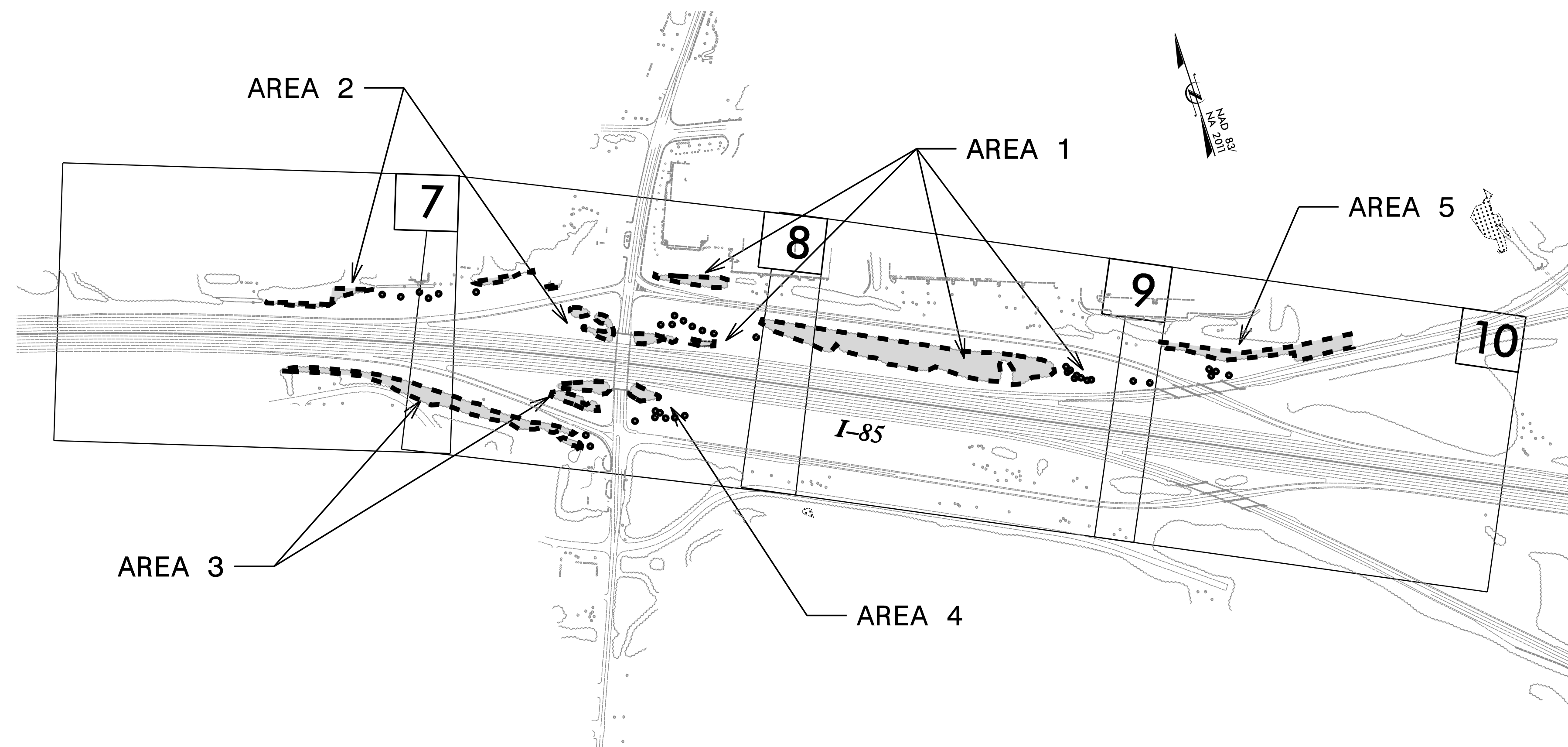

**INDEX OF SHEETS**

SHEET NO.	TITLE
TMP-1	TITLE SHEET, AREA MAP AND INDEX OF SHEETS, LIST OF APPLICABLE ROADWAY STANDARD DRAWINGS AND PHASING
TMP-1A	TRANSPORTATION OPERATIONS PLAN: GENERAL NOTES AND MANAGEMENT STRATEGIES

**ROADWAY STANDARD DRAWINGS**

THE FOLLOWING ROADWAY STANDARDS AS SHOWN IN "ROADWAY STANDARD DRAWINGS" - N.C. DEPARTMENT OF TRANSPORTATION - RALEIGH, N.C., DATED JANUARY 2024 ARE APPLICABLE TO THIS PROJECT AND BY REFERENCE HEREBY ARE CONSIDERED A PART OF THESE PLANS:

STD. NO.	TITLE
1101.01	WORK ZONE WARNING SIGNS
1101.02	TEMPORARY LANE CLOSURES
1101.04	TEMPORARY SHOULDER CLOSURES
1101.05	WORK ZONE VEHICLE ACCESSSES
1101.11	TRAFFIC CONTROL DESIGN TABLES
1110.01	STATIONARY WORK ZONE SIGNS
1110.02	PORTABLE WORK ZONE SIGNS
1115.01	FLASHING ARROW BOARDS
1130.01	DRUMS
1135.01	CONES
1145.01	BARRICADES
1150.01	FLAGGING DEVICES
1165.01	TRUCK MOUNTED ATTENUATOR
1170.01	PORTABLE CONCRETE BARRIER
1180.01	SKINNY - DRUMS

**PHASING**

STEP 1: USING RSD 1101.02 AS NEEDED, INSTALL WORK ZONE ADVANCE WARNING SIGNS AS SHOWN ON RSD 1101.01 (SHEET 1 OF 3).

STEP 2: WORKING AWAY FROM TRAFFIC AND USING RSD 1101.02 AND 1101.04 AS NEEDED, COMPLETE THE TREE CLEARING AS FOLLOWS:

WORK AREAS ARE TO BE ACCESSED FROM RAMPS AND/OR SAM WILSON ROAD ONLY.

ACCESS TO WORK AREAS IS NOT ALLOWED FROM I-85.

AREAS ARE ALLOWED TO BE CLEARED IN ANY ORDER.

ONLY ONE AREA IS ALLOWED TO BE CLEARED AT A TIME. REMOVAL OF TREES IN ANY AREA CAN TAKE PLACE WHILE CLEARING IS TAKING PLACE IN A DIFFERENT AREA.

STEP 3: REMOVE ALL TRAFFIC CONTROL DEVICES AND SIGNAGE.

DOCUMENT NOT CONSIDERED FINAL  
UNLESS ALL SIGNATURES COMPLETED

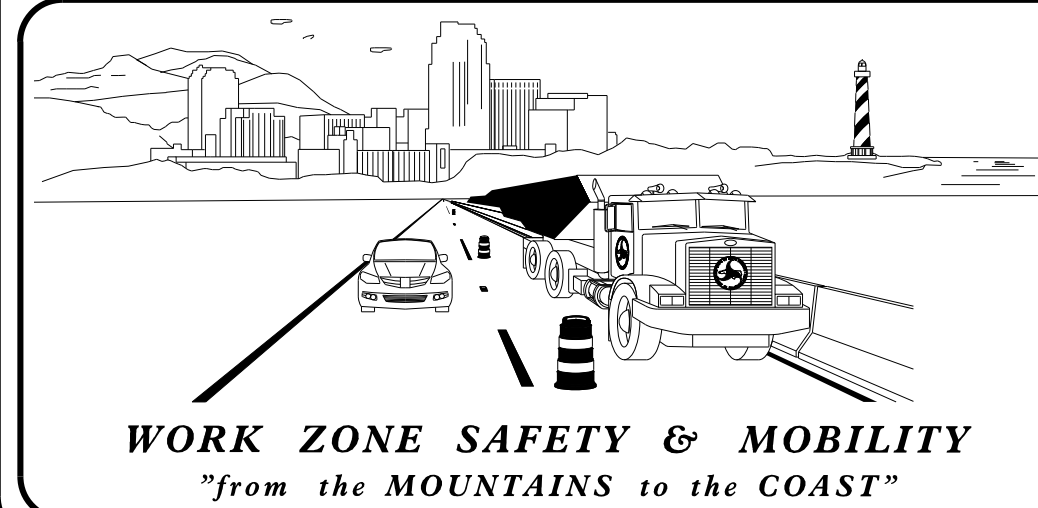

**PLANS PREPARED BY:**

SEAN KORTOVICH, PE  
PROJECT ENGINEER

REBECCA WRIGHT, EI  
PROJECT DESIGN ENGINEER

**NCDOT CONTACTS:**

ZACHARY CLARK, PE  
PROJECT ENGINEER

SHEENA GREEN  
PROJECT DESIGN ENGINEER



**RS&H**  
NC FIRM LICENSE No: F-0493  
8521 SIX FORKS ROAD, SUITE 400  
RALEIGH, NC 27615

APPROVED: \_\_\_\_\_

DATE: \_\_\_\_\_

SEAL

4/24/2024 R:\Roadway\Design\Clearing Plans\6016A\_TC\_TMP.dgn User:1784r

SHEET NO. TMP-1  
**I-6016A**  
**TIP PROJECT:**

## GENERAL NOTES

CHANGES MAY BE REQUIRED WHEN PHYSICAL DIMENSIONS IN THE DETAIL DRAWINGS, STANDARD DETAILS, AND ROADWAY DETAILS ARE NOT ATTAINABLE TO MEET FIELD CONDITIONS OR RESULT IN DUPLICATE OR UNDESIRE OVERLAPPING OF DEVICES. MODIFICATION MAY INCLUDE: MOVING, SUPPLEMENTING, COVERING, OR REMOVAL OF DEVICES AS DIRECTED BY THE ENGINEER.

THE FOLLOWING GENERAL NOTES APPLY AT ALL TIMES FOR THE DURATION OF THE CONSTRUCTION PROJECT EXCEPT WHEN OTHERWISE NOTED IN THE PLAN OR DIRECTED BY THE ENGINEER.

### TIME RESTRICTIONS

A) DO NOT CLOSE OR NARROW TRAVEL LANES AND SHOULDERS AS FOLLOWS:

ROAD NAME	DAY AND TIME RESTRICTIONS
ALL ROADS	MONDAY THRU SUNDAY 6:00 A.M. - 8:00 P.M.

DO NOT CLOSE ANY LANES ON I-85 UNLESS DIRECTED BY THE ENGINEER.

B) DO NOT CLOSE OR NARROW TRAVEL LANES DURING HOLIDAYS AND SPECIAL EVENTS AS FOLLOWS:

ROAD NAME
ALL ROADS

### HOLIDAY

1. FOR ANY UNEXPECTED OCCURRENCE THAT CREATES UNUSUALLY HIGH TRAFFIC VOLUMES, AS DIRECTED BY THE ENGINEER.
2. FOR NEW YEAR'S, BETWEEN THE HOURS OF 6:00 A.M. DECEMBER 31st TO 8:00 P.M. JANUARY 2ND. IF NEW YEAR'S DAY IS ON A FRIDAY, SATURDAY, SUNDAY, OR MONDAY THEN UNTIL 8:00 P.M. THE FOLLOWING TUESDAY.
3. FOR EASTER, BETWEEN THE HOURS OF 6:00 A.M. THURSDAY AND 8:00 P.M. MONDAY.
4. FOR MEMORIAL DAY, BETWEEN THE HOURS OF 6:00 A.M. FRIDAY TO 8:00 P.M. TUESDAY.
5. FOR INDEPENDENCE DAY, BETWEEN THE HOURS OF 6:00 A.M. THE DAY BEFORE INDEPENDENCE DAY AND 8:00 P.M. THE DAY AFTER INDEPENDENCE DAY.  
  
IF INDEPENDENCE DAY IS ON A FRIDAY, SATURDAY, SUNDAY OR MONDAY THEN BETWEEN THE HOURS OF 6:00 A.M. THE THURSDAY BEFORE INDEPENDENCE DAY AND 8:00 P.M. THE TUESDAY AFTER INDEPENDENCE DAY.
6. FOR LABOR DAY, BETWEEN THE HOURS OF 6:00 A.M. FRIDAY TO 8:00 P.M. TUESDAY.
7. FOR THANKSGIVING DAY, BETWEEN THE HOURS OF 6:00 A.M. TUESDAY TO 8:00 P.M. MONDAY.
8. FOR CHRISTMAS, BETWEEN THE HOURS OF 6:00 A.M. THE FRIDAY BEFORE THE WEEK OF CHRISTMAS DAY AND 8:00 P.M. THE FOLLOWING TUESDAY AFTER THE WEEK OF CHRISTMAS.

C) DO NOT CONDUCT ANY HAULING OPERATIONS AGAINST THE FLOW OF TRAFFIC OF AN OPEN TRAVELWAY UNLESS THE HAULING OPERATION IS PROTECTED BY BARRIER OR GUARDRAIL OR AS DIRECTED BY THE ENGINEER.

### LANE AND SHOULDER CLOSURE REQUIREMENTS

- D) REMOVE LANE CLOSURE DEVICES FROM THE LANE WHEN WORK IS NOT BEING PERFORMED BEHIND THE LANE CLOSURE OR WHEN A LANE CLOSURE IS NO LONGER NEEDED, OR AS DIRECTED BY THE ENGINEER.
- E) WHEN PERSONNEL AND/OR EQUIPMENT ARE WORKING WITHIN 15 FT OF AN OPEN TRAVEL LANE, CLOSE THE NEAREST OPEN SHOULDER USING ROADWAY STANDARD DRAWING NO. 1101.04 UNLESS THE WORK AREA IS PROTECTED BY BARRIER OR GUARDRAIL OR A LANE CLOSURE IS INSTALLED.

F) WHEN PERSONNEL AND/OR EQUIPMENT ARE WORKING ON THE SHOULDER ADJACENT TO AN UNDIVIDED FACILITY AND WITHIN 5 FT OF AN OPEN TRAVEL LANE, CLOSE THE NEAREST OPEN TRAVEL LANE USING ROADWAY STANDARD DRAWING NO. 1101.02 UNLESS THE WORK AREA IS PROTECTED BY BARRIER OR GUARDRAIL.

WHEN PERSONNEL AND/OR EQUIPMENT ARE WORKING ON THE SHOULDER ADJACENT TO A DIVIDED FACILITY AND WITHIN 10 FT OF AN OPEN TRAVEL LANE, CLOSE THE NEAREST OPEN TRAVEL LANE USING ROADWAY STANDARD DRAWING NO. 1101.02 UNLESS THE WORK AREA IS PROTECTED BY BARRIER OR GUARDRAIL.

G) WHEN PERSONNEL AND/OR EQUIPMENT ARE WORKING WITHIN A LANE OF TRAVEL OF AN UNDIVIDED OR DIVIDED FACILITY, CLOSE THE LANE ACCORDING TO THE TRAFFIC CONTROL PLANS, ROADWAY STANDARD DRAWINGS, OR AS DIRECTED BY THE ENGINEER. CONDUCT THE WORK SO THAT ALL PERSONNEL AND/OR EQUIPMENT REMAIN WITHIN THE CLOSED TRAVEL LANE.

H) DO NOT WORK SIMULTANEOUSLY WITHIN 15 FT ON BOTH SIDES OF AN OPEN TRAVEL WAY, RAMP, OR LOOP WITHIN THE SAME LOCATION UNLESS PROTECTED WITH GUARDRAIL OR BARRIER.

I) DO NOT INSTALL MORE THAN 1,000 FT OF LANE CLOSURE ON ANY ROAD MEASURED FROM THE BEGINNING OF THE MERGE TAPER TO THE END OF THE LANE CLOSURE.

J) DO NOT INSTALL MORE THAN 2 SIMULTANEOUS LANE CLOSURES ON ANY ROAD.

### TRAFFIC PATTERN ALTERATIONS

K) NOTIFY THE ENGINEER THIRTY (30) CALENDAR DAYS PRIOR TO ANY TRAFFIC PATTERN ALTERATION.

### SIGNING

L) INSTALL ADVANCE WORK ZONE WARNING SIGNS WHEN WORK IS WITHIN 40 FT FROM THE EDGE OF TRAVEL LANE AND NO MORE THAN THREE (3) DAYS PRIOR TO THE BEGINNING OF CONSTRUCTION.

M) COVER OR REMOVE ALL SIGNS AND DEVICES REQUIRED TO CLOSE THE ROAD WHEN ROAD CLOSURE IS NOT IN OPERATION.

N) ENSURE ALL NECESSARY SIGNING IS IN PLACE PRIOR TO ALTERING ANY TRAFFIC PATTERN.

### TRAFFIC BARRIER

O) PROTECT THE APPROACH END OF MOVABLE/PORTABLE CONCRETE BARRIER AT ALL TIMES DURING THE INSTALLATION AND REMOVAL OF THE BARRIER BY EITHER A TRUCK MOUNTED ATTENUATOR (MAXIMUM 72 HOURS) OR A TEMPORARY CRASH CUSHION.

PROTECT THE APPROACH END OF MOVABLE/PORTABLE CONCRETE BARRIER FROM ONCOMING TRAFFIC AT ALL TIMES BY A TEMPORARY CRASH CUSHION UNLESS THE APPROACH END OF MOVABLE/PORTABLE CONCRETE BARRIER IS OFFSET FROM ONCOMING TRAFFIC AS FOLLOWS OR AS SHOWN IN THE PLANS: (SEE ALSO 1101.05)

POSTED SPEED LIMIT	MINIMUM OFFSET
40 OR LESS	15 FT
45 - 50	20 FT
55	25 FT
60 MPH or HIGHER	30 FT

### TRAFFIC CONTROL DEVICES

P) WHEN LANE CLOSURES ARE NOT IN EFFECT SPACE CHANNELIZING DEVICES IN WORK AREAS NO GREATER IN FEET THAN TWICE THE POSTED SPEED LIMIT (MPH) EXCEPT, 10 FT ON-CENTER IN RADIUS, AND 3 FT OFF THE EDGE OF AN OPEN TRAVELWAY. REFER TO STANDARD SPECIFICATIONS FOR ROADS AND STRUCTURES SECTIONS 1130 (DRUMS), 1135 (CONES) AND 1180 (SKINNY DRUMS) FOR ADDITIONAL REQUIREMENTS.

### PAVEMENT MARKINGS AND MARKERS

Q) REPLACE ANY DAMAGED PAVEMENT MARKINGS AND MARKERS BY THE END OF EACH DAY'S OPERATION.



## MANAGEMENT STRATEGIES

THE FOLLOWING LISTED WORK ZONE STRATEGIES ARE RECOMMENDED FOR INCLUSION WITHIN THIS TRANSPORTATION MANAGEMENT PLAN (TMP).

TRAFFIC MANAGEMENT STRATEGIES:  
SHOULDER CLOSURES

4/24/2024  
R:\Roadway\Design\Clearing Plans\6016A\_TC\_TMP.dgn  
User:1784r

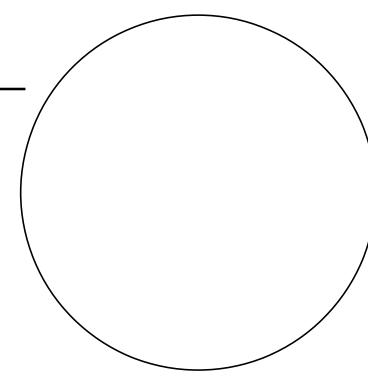
**RS&H** 8521 SIX FORKS ROAD, SUITE 400  
RALEIGH, NC 27615  
NC FIRM LICENSE No: F-0493

APPROVED: _____  DATE: _____	 SEAL		<h3 style="margin: 0;">TRANSPORTATION OPERATIONS PLAN</h3>
<b>DOCUMENT NOT CONSIDERED FINAL UNLESS ALL SIGNATURES COMPLETED</b>			