

PROJECT: 44856.3.21 **TIP: W-5710U**

STATE	STATE PROJECT REFERENCE NO.	SHEET NO.	TOTAL SHEETS
N.C.	44856.3.21	1	
STATE PROJ. NO.	F.A. PROJ. NO.	DESCRIPTION	
44856.1.21	HSIP-1315(020)	P.E.	
44856.2.21	HSIP-1315(020)	R/W	
44856.3.21	HSIP-1315(020)	CONST.	

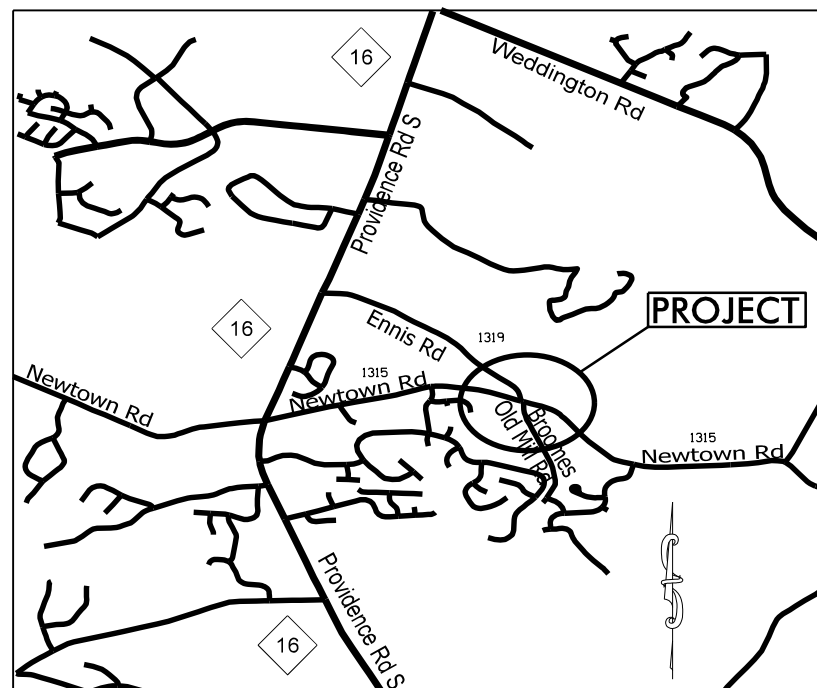

VICINITY MAP NOT TO SCALE

STATE OF NORTH CAROLINA
 DIVISION OF HIGHWAYS
UNION COUNTY

LOCATION: INTERSECTION OF NEW TOWN RD. (SR-1315), ENNIS RD (SR-1319), AND BROOMES OLD MILL RD. (SR-1320)

TYPE OF WORK: GRADING, DRAINAGE, MILLING, PAVING, MONOLITHIC CONCRETE ISLANDS, AND THERMOPLASTIC PAVEMENT MARKINGS

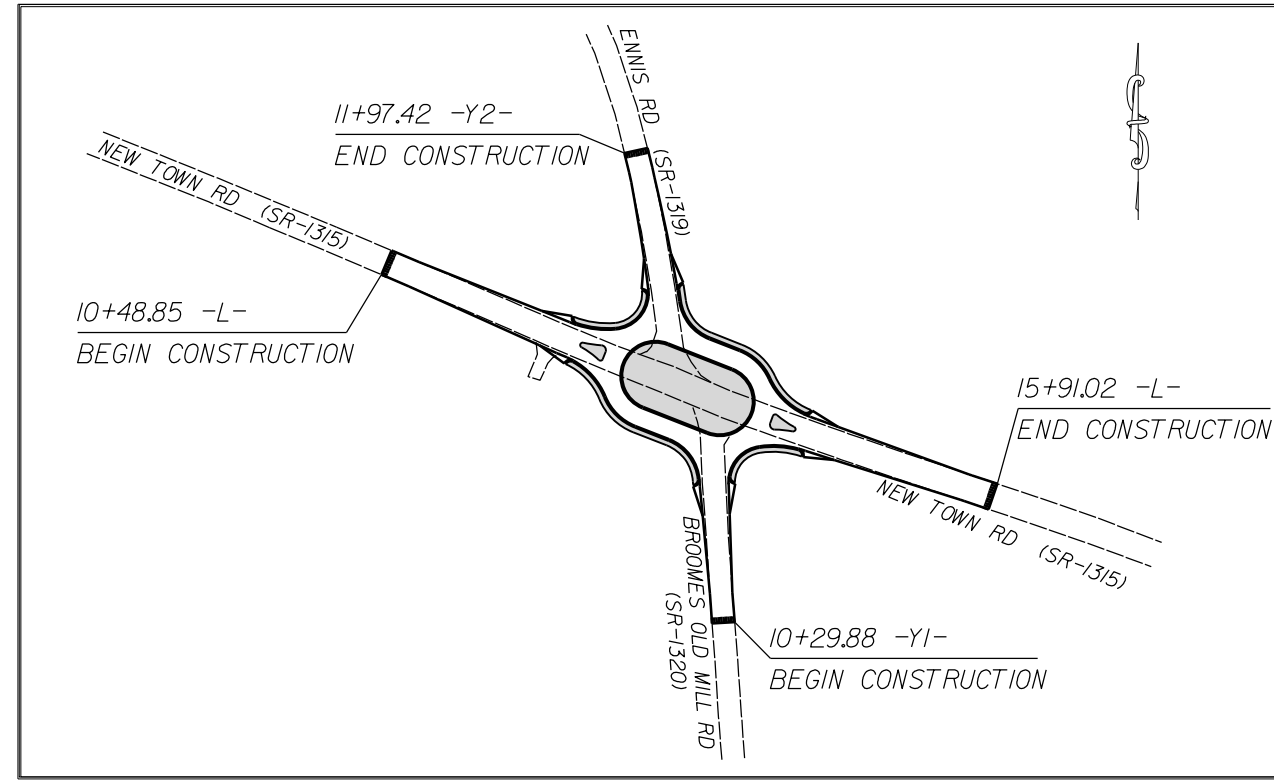

CLEARING ON THIS PROJECT SHALL BE TO THE LIMITS ESTABLISHED BY METHOD III AS DESCRIBED IN THE NCDOT STANDARD DRAWINGS

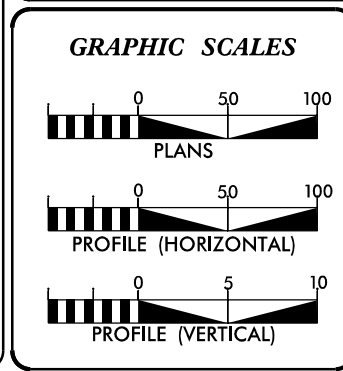

DESIGN DATA

ADT	=	
ADT	=	
DHV	=	%
D	=	%
T	=	%
V	=	MPH

PROJECT LENGTH

LENGTH OF ROADWAY PROJECT 44856.3.21	=	0.21	MILES
TOTAL LENGTH OF STATE PROJECT 44856.3.21	=	0.21	MILES

Prepared in the Office of:
DIVISION OF HIGHWAYS
 DIVISION TEN
 DIVISION DESIGN / CONSTRUCT UNIT
2018 STANDARD SPECIFICATIONS

RIGHT OF WAY DATE: <hr/>	DONALD HARWARD <small>PROJECT ENGINEER</small>
LETTING DATE: AUGUST 3, 2022	JASON BROOKS <small>PROJECT DESIGN ENGINEER</small>

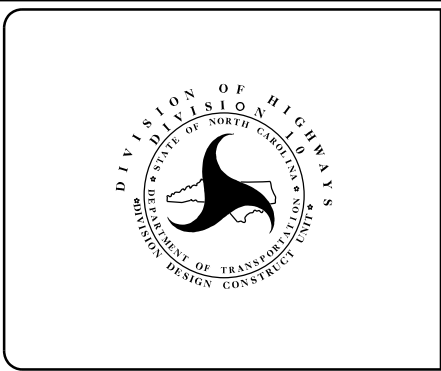

ROADWAY DESIGN ENGINEER

Signed by:

 A92E75CC0FFB43B...
 SIGNATURE

PROJECT NO.	SHEET NO.
44856.3.21	IA
F.A. PROJECT NO.	HSIP-1315(020)

SURVEY CONTROL SHEET

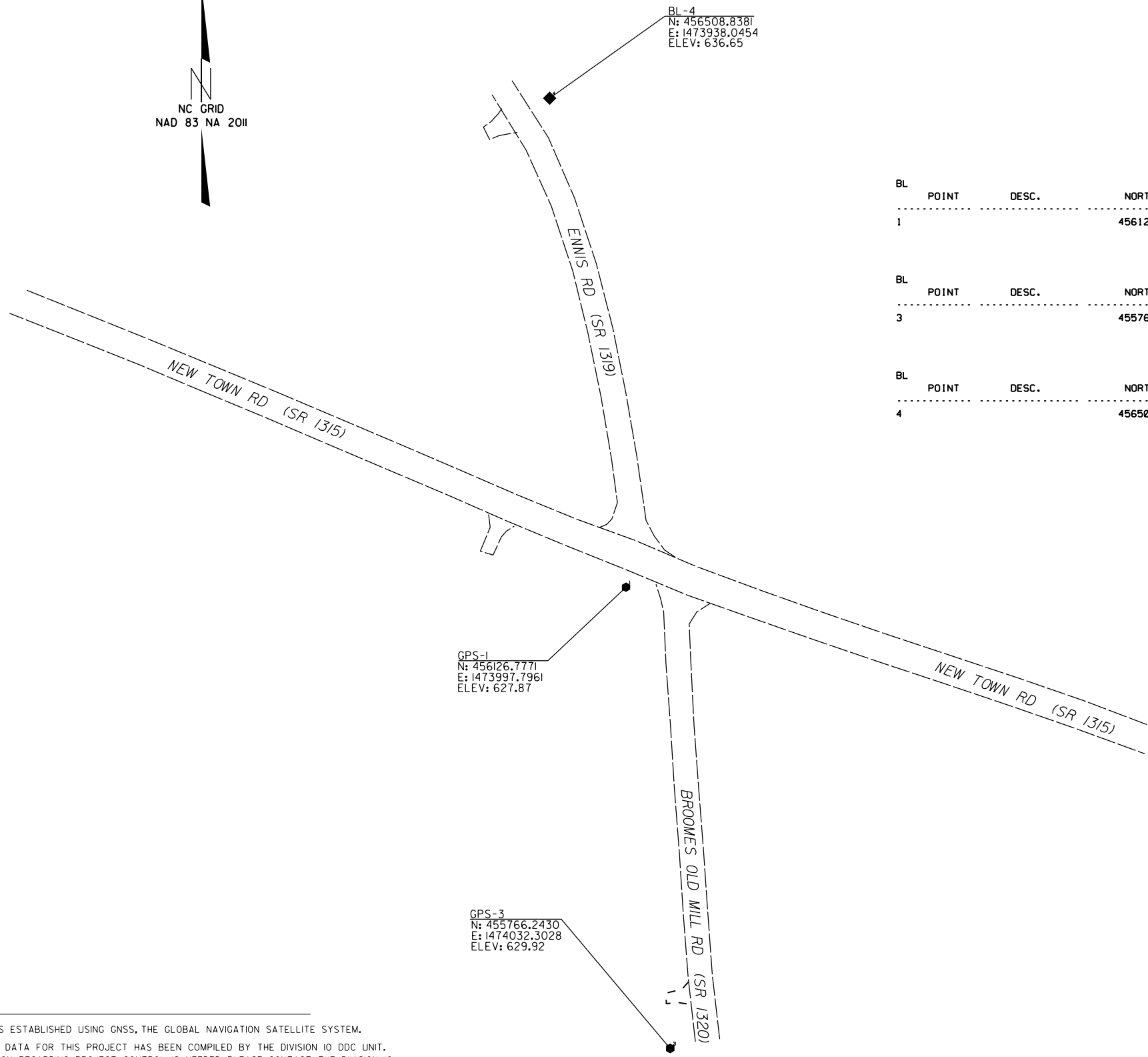

BL-4
N: 456508.8381
E: 1473938.0454
ELEV: 636.65

GPS-1
N: 456126.7771
E: 1473997.7961
ELEV: 627.87

GPS-3
N: 455766.2430
E: 1474032.3028
ELEV: 629.92

BL POINT	DESC.	NORTH	EAST	ELEVATION	L STATION	OFFSET
1		456126.7771	1473997.7961	627.87	13+09.99	23.73 RT

BL POINT	DESC.	NORTH	EAST	ELEVATION	Y1 STATION	OFFSET
3		455766.2430	1474032.3028	629.92	OUTSIDE PROJECT LIMITS	

BL POINT	DESC.	NORTH	EAST	ELEVATION	Y2 STATION	OFFSET
4		456508.8381	1473938.0454	636.65	13+60.91	27.02 RT

DATUM DESCRIPTION

THE LOCALIZED COORDINATE SYSTEM DEVELOPED FOR THIS PROJECT IS BASED ON THE STATE PLANE COORDINATES ESTABLISHED BY NCDOT FOR MONUMENT "BL - 1" WITH NAD 83/NA 2011 STATE PLANE GRID COORDINATES OF NORTHING: 456126.7771(ft) EASTING: 1473997.7961(ft) ELEVATION: 627.87(ft)

THE AVERAGE COMBINED GRID FACTOR USED ON THIS PROJECT (GROUND TO GRID) IS: 0.99985767

THE N.C. LAMBERT GRID BEARING AND LOCALIZED HORIZONTAL GROUND DISTANCE FROM "BL - 1" TO -L- STATION 10+00 IS
N 65° 13' 27" W 875.98'

ALL LINEAR DIMENSIONS ARE LOCALIZED HORIZONTAL DISTANCES
VERTICAL DATUM USED IS NAVD 88

NOTES :

- PROJECT CONTROL WAS ESTABLISHED USING GNSS, THE GLOBAL NAVIGATION SATELLITE SYSTEM.
- THE SURVEY CONTROL DATA FOR THIS PROJECT HAS BEEN COMPILED BY THE DIVISION IO DDC UNIT. IF FURTHER INFORMATION REGARDING PROJECT CONTROL IS NEEDED, PLEASE CONTACT THE DIVISION IO DDC UNIT.

ROUNDBOUT AT THE INTERSECTION OF
NEW TOWN RD.(SR-1315),ENNIS RD.(SR-1319),
AND BROOMES OLD MILL RD.(SR-1320)

SCALE	1"=50'		REVISIONS
DATE	11-2019		
DWG. BY	JCB		
DESIGN BY	JCB		
APPROVED	JDH		

RIGHT OF WAY, EASEMENT AND PROPOSED ALIGNMENT SHEET

ROW MARKER IRON PIN & CAP

ALIGN	STATION	OFFSET	NORTH	EAST
L	11+10.00	-30.00	456253.6601	1473833.7808
L	11+10.00	-35.00	456258.2621	1473835.7356
L	11+45.00	30.00	456184.7518	1473842.5362
L	11+45.00	35.00	456180.1498	1473840.5813
L	12+15.00	40.00	456148.1795	1473903.0545
L	12+15.00	-40.00	456221.8115	1473934.3326
L	13+00.00	-63.00	456182.7417	1474093.8945
L	14+10.00	35.00	456080.4540	1474088.0769
L	14+30.00	-35.00	456139.5389	1474130.6085
L	15+30.00	-35.00	456107.6027	1474224.3124
L	15+30.00	-30.00	456102.8475	1474222.7671
L	15+60.00	35.00	456031.7551	1474231.0118
L	15+60.00	30.00	456036.5020	1474232.5826

L

TYPE	STATION	NORTH	EAST
POT	7+00.00	456382.7572	1473443.1891
POT	10+00.00	456269.0555	1473720.0074
PC	12+23.73	456181.5811	1473926.7313
PRC	15+32.28	456073.6128	1474215.6625
PT	17+50.00	456001.5865	1474421.1041

ROW MARKER IRON PIN & CAP

ALIGN	STATION	OFFSET	NORTH	EAST
Y1	10+90.00	-30.00	456007.7430	1474012.5317
Y1	10+90.00	-24.34	456008.1069	1474018.1754
Y1	11+10.00	-30.00	456027.7015	1474011.2446
Y1	11+35.00	25.15	456056.1989	1474064.6747
Y1	11+60.00	-40.00	456076.9544	1473998.0477

Y1

TYPE	STATION	NORTH	EAST
POT	10+00.00	455919.8601	1474048.2612
POT	12+18.61	456138.0194	1474034.1930

ROW MARKER IRON PIN & CAP

ALIGN	STATION	OFFSET	NORTH	EAST
Y2	10+58.00	38.00	456211.7037	1474036.9793
Y2	11+00.00	-30.00	456243.0271	1473963.3991
Y2	11+50.00	30.00	456302.8409	1474013.6131
Y2	11+50.00	25.00	456301.8883	1474008.7046
Y2	11+50.00	-25.00	456292.3628	1473959.6204
Y2	11+50.00	-30.00	456291.4103	1473954.7119

Y2

TYPE	STATION	NORTH	EAST
PC	10+00.00	456148.8449	1474006.5132
PCC	12+01.68	456347.7065	1473973.5835
PT	13+07.08	456517.0979	1473900.8538

PERMANENT UTILITY EASEMENT

ALIGN	STATION	OFFSET	NORTH	EAST
L	10+75.00	30.00	456212.1217	1473778.1088
L	12+14.00	48.00	456141.2072	1473899.0062
L	13+83.00	-73.00	456191.0856	1474100.1421
L	14+35.00	-45.00	456147.3017	1474138.6192
L	15+30.00	-45.00	456117.1132	1474227.4028
L	15+58.93	-30.00	456093.8038	1474250.4054

PERMANENT UTILITY EASEMENT

ALIGN	STATION	OFFSET	NORTH	EAST
Y1	10+44.00	-23.83	455962.2355	1474021.6512
Y1	11+56.00	-48.00	456072.4478	1473990.3217

PERMANENT UTILITY EASEMENT

ALIGN	STATION	OFFSET	NORTH	EAST
Y2	10+64.00	48.00	456219.1996	1474046.0109
Y2	11+50.00	40.00	456304.7460	1474023.4299
Y2	11+90.00	25.00	456341.6164	1474000.5313

I, Barry D. Davis, a Professional Land Surveyor in the state of North Carolina hereby certify to the best of my knowledge and belief that the following work item, R/W and Easement Staking, was performed under my responsible charge meeting NCDOT Survey Standards as directed in the NCDOT Location & Surveys guidelines and procedures as of 2017. Those standards can be found at <https://connect.ncdot.gov/resources/Location/Pages/>.

I further certify that the right of way and permanent easement points shown herein and outlined in the tables shown hereon (localized coordinates, station/offset) have been checked and are accurate representations of the right of way and permanent easement points depicted on the corresponding highway plans. I also certify that the right of way and permanent easement points shown herein have been field monumented under my supervision from survey control established under my supervision; that the depicted property data shown herein were surveyed under my supervision; and these monuments denote the right of way and easement boundaries at the time of staking which may be subject to change due to right of way revisions (see deeds for final determination).

Witness my signature, registration number and seal this 13th day of NOV 2019

Barry D. Davis, Professional Land Surveyor DocuSigned by: PLS* L-4384

Barry Davis
0E2AAE4F48174DC...

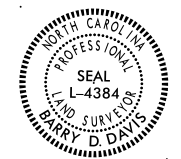

NOTES:

- PROJECT CONTROL WAS ESTABLISHED USING GNSS, THE GLOBAL NAVIGATION SATELLITE SYSTEM.
- THE SURVEY CONTROL DATA FOR THIS PROJECT HAS BEEN COMPILED BY THE DIVISION IO DDC UNIT. IF FURTHER INFORMATION REGARDING PROJECT CONTROL IS NEEDED, PLEASE CONTACT THE DIVISION IO DDC UNIT.

ROUNDBOUT AT THE INTERSECTION OF
NEW TOWN RD.(SR-1315),ENNIS RD.(SR-1319),
AND BROOMES OLD MILL RD.(SR-1320)

SCALE	N/A		REVISIONS
DATE	11-2019		
DWG. BY	JCB		
DESIGN BY	JCB		
APPROVED	JDH		

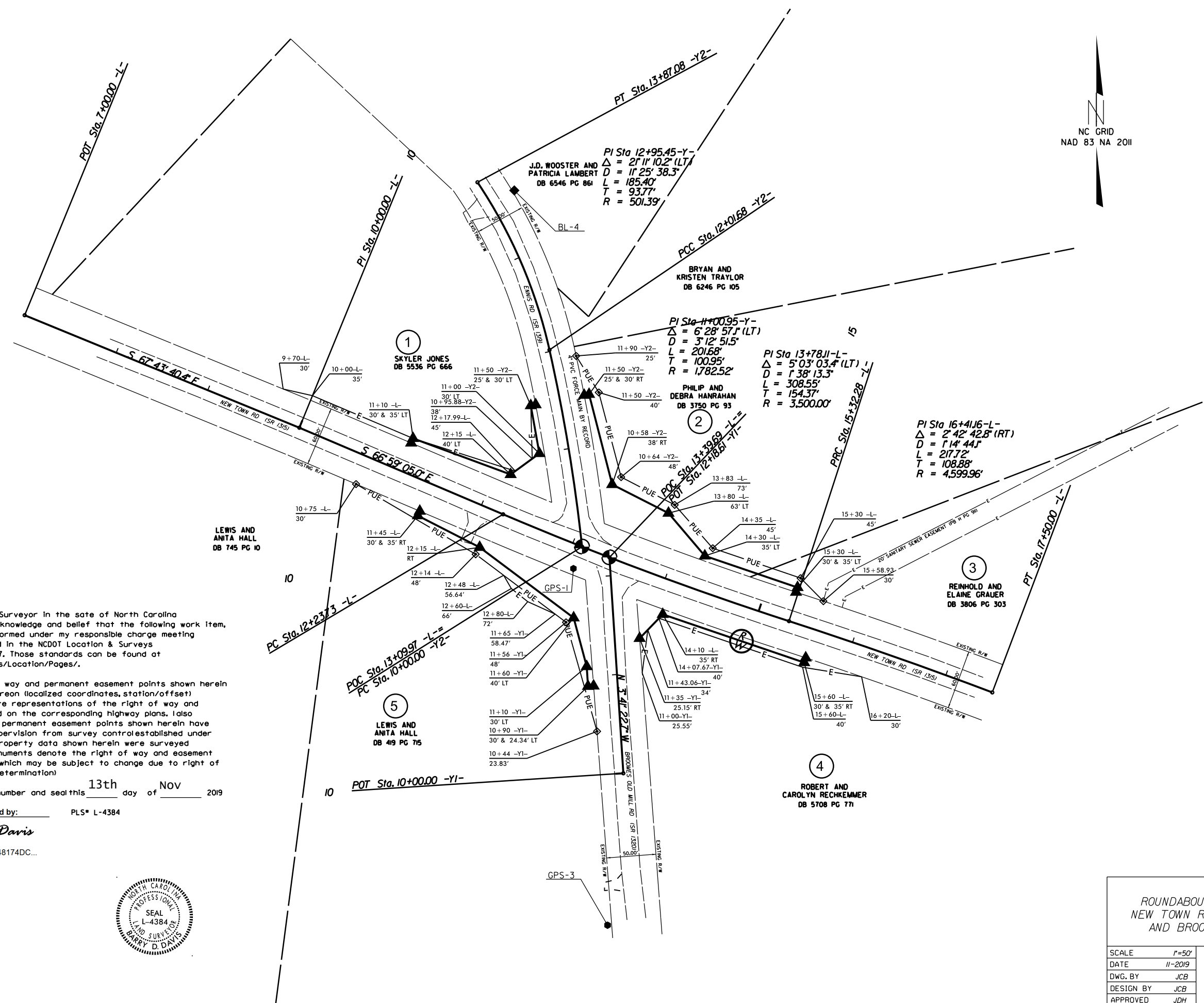

I, Barry D. Davis, a Professional Land Surveyor in the state of North Carolina hereby certify to the best of my knowledge and belief that the following work item, R/W and Easement Staking, was performed under my responsible charge meeting NCDOT Survey Standards as directed in the NCDOT Location & Surveys guidelines and procedures as of 2017. Those standards can be found at <https://connect.ncdot.gov/resources/Location/Pages/>.

I further certify that the right of way and permanent easement points shown herein and outlined in the tables shown hereon (localized coordinates, station/offset) have been checked and are accurate representations of the right of way and permanent easement points depicted on the corresponding highway plans. I also certify that the right of way and permanent easement points shown herein have been field monumented under my supervision from survey control established under my supervision; that the depicted property data shown herein were surveyed under my supervision; and these monuments denote the right of way and easement boundaries at the time of staking which may be subject to change due to right of way revisions (see deeds for final determination).

Witness my signature, registration number and seal this 13th day of NOV 2019

Barry D. Davis, Professional Land Surveyor
 DocuSigned by: Barry Davis
 PLS# L-4384
 0E2AAE4F48174DC...

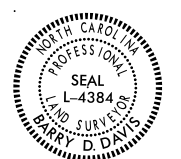

ROUNDABOUT AT THE INTERSECTION OF
 NEW TOWN RD.(SR-1315),ENNIS RD.(SR-1319),
 AND BROOMES OLD MILL RD.(SR-1320)

SCALE	1"=50'		REVISIONS
DATE	11-2019		
DWG. BY	JCB		
DESIGN BY	JCB		
APPROVED	JDH		

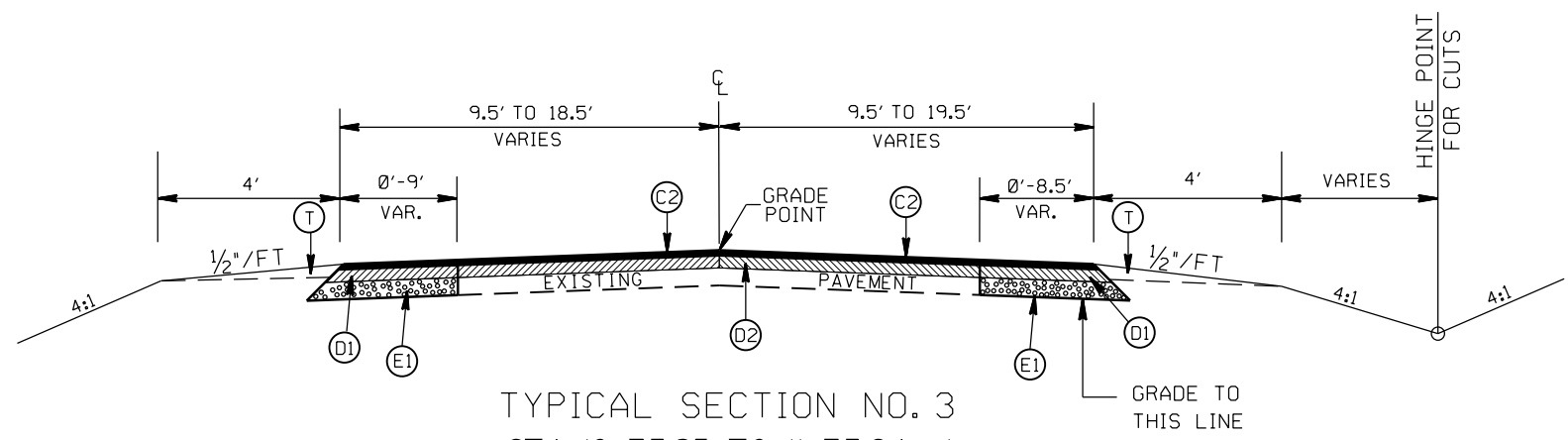
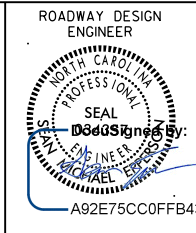

TYPICAL SECTION NO. 3
 STA. 10+73.85 TO 11+73.24 -L-
 STA. 14+31.02 TO 15+66.02 -L-
 STA. 10+54.88 TO 11+44.88 -Y1-
 STA. 10+82.42 TO 11+72.42 -Y2-

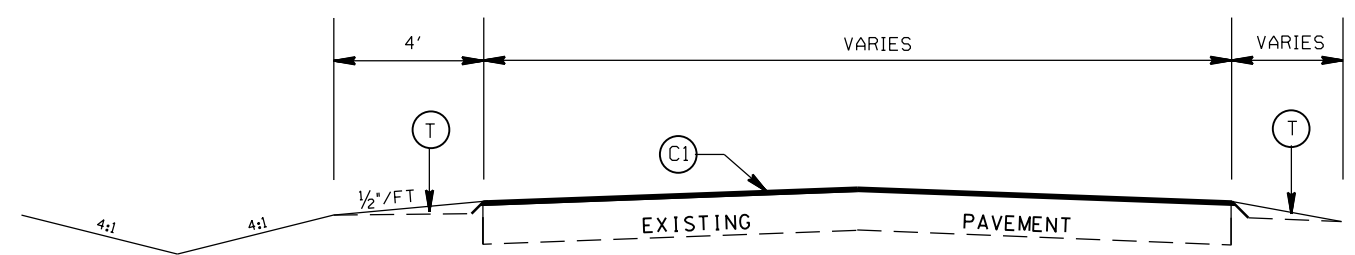

TYPICAL SECTION NO. 2
 STA. 10+48.85 TO 10+73.85 -L-
 STA. 15+66.02 TO 15+91.02 -L-
 STA. 10+29.88 TO 10+54.88 -Y1-
 STA. 11+72.42 TO 11+97.42 -Y2-

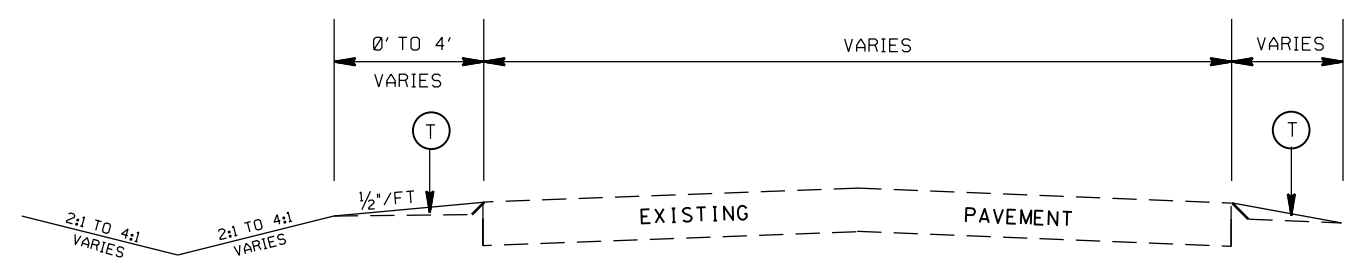

TYPICAL SECTION NO. 1
 STA. 8+50.00 TO 10+48.85 -L-

PAVEMENT SCHEDULE

(C1)	PROP. APPROX. 1½" ASPHALT CONC. SURFACE COURSE, TYPE S9.5B, AT AN AVERAGE RATE OF 168 LBS. PER SQ. YD.
(C2)	PROP. APPROX. 3" ASPHALT CONC. SURFACE COURSE, TYPE S9.5B, AT AN AVERAGE RATE OF 168 LBS. PER SQ. YD. IN EACH OF TWO LAYERS.
(D1)	PROP. APPROX. 4" ASPHALT CONC. INTERMEDIATE COURSE, TYPE I19.0C, AT AN AVERAGE RATE OF 456 LBS. PER SQ. YD.
(D2)	PROP. VARIABLE DEPTH ASPHALT CONC. INTERMEDIATE COURSE.
(E1)	PROP. APPROX. 5" ASPHALT CONC. BASE COURSE, TYPE B25.0C, AT AN AVERAGE RATE OF 570 LBS. PER SQ. YD.
(E2)	PROP. VARIABLE DEPTH ASPHALT CONC. BASE COURSE COURSE.
(R2)	PROP. 1'-6" CONC. CURB & GUTTER, CLASS AA CONCRETE
(R3)	PROP. 7" TRUCK MOUNTABLE CONC. ISLAND, CLASS AA CONCRETE
(R4)	PROP. 5" MONOLITHIC CONC. ISLAND (SURFACE MOUNTED)
(R5)	PROP. 1'-6" CONC. CURB & GUTTER W/ BLACK TINT, CLASS AA CONCRETE
(R6)	PROP. 7" TRUCK MOUNTABLE CONC. ISLAND W/ BLACK TINT, CLASS AA CONCRETE
(T)	EARTH MATERIAL
(J)	PROP. VARIABLE DEPTH CLASS IV SUBGRADE STABILIZATION

ROUNDABOUT AT THE INTERSECTION OF
 NEW TOWN RD.(SR-1315),ENNIS RD.(SR-1319),
 AND BROOMES OLD MILL RD.(SR-1320)

SCALE	N/A
DATE	5-2020
DWG. BY	DLS
DESIGN BY	JCB
APPROVED	JDH



REVISIONS	

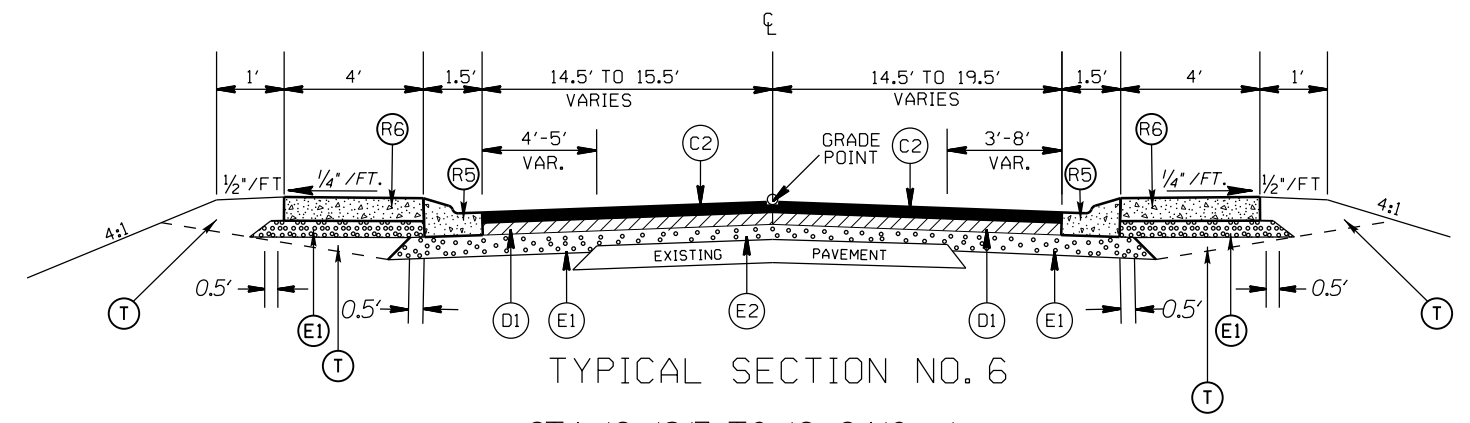
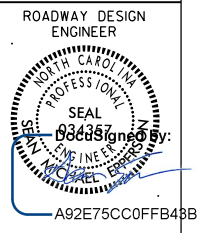

TYPICAL SECTION NO. 6
STA. 12+18.17 TO 12+24.10 -L-

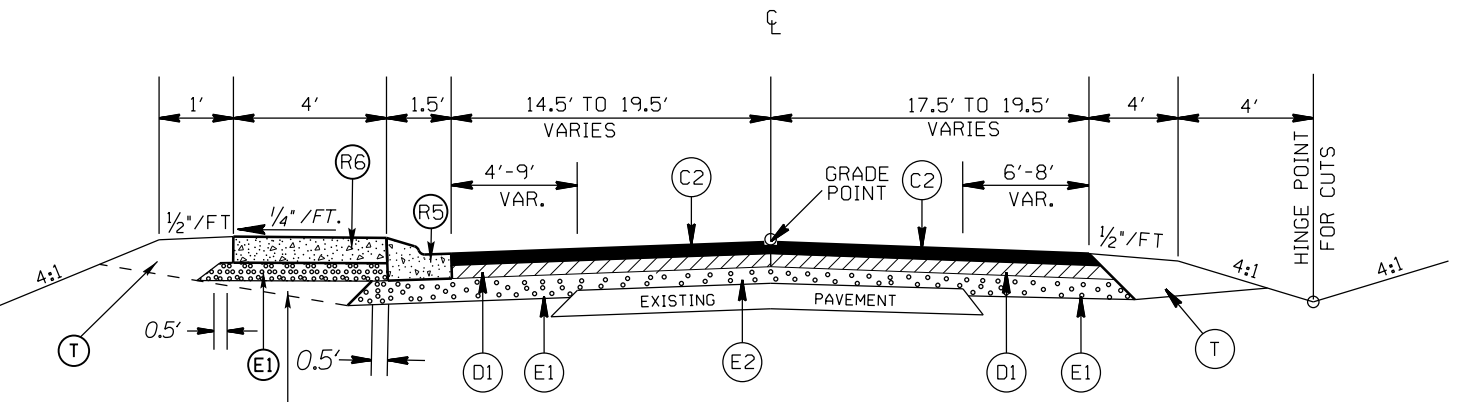

TYPICAL SECTION NO. 5
STA. 12+08.85 TO 12+18.17 -L-

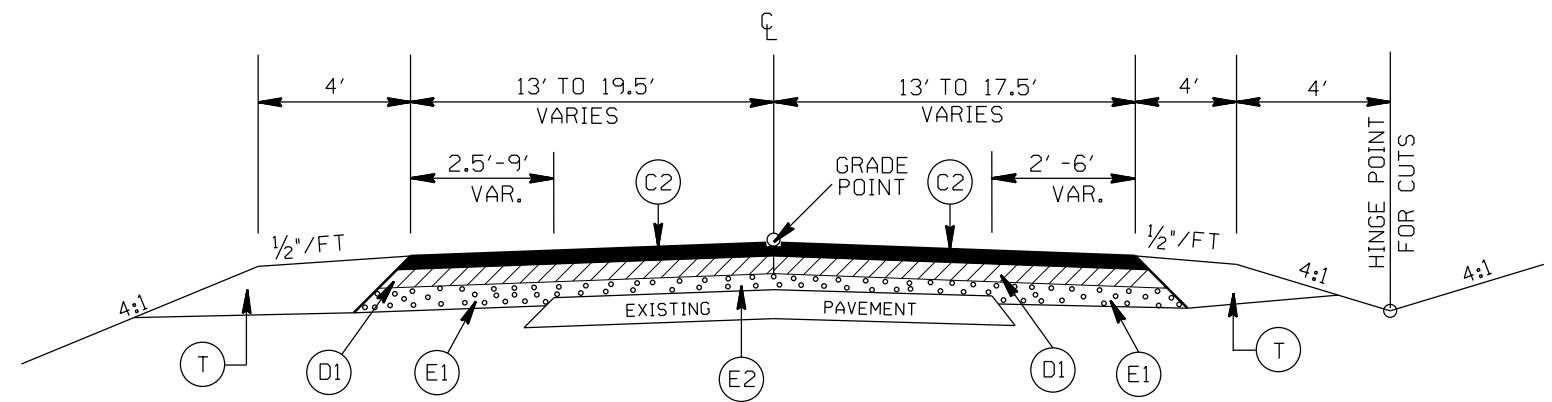

TYPICAL SECTION NO. 4
STA. 11+73.24 TO 12+08.85 -L-

*UTILIZE WELDED WIRE MESH (EITHER 4X4 W3.5XW3.5 OR 6X6 W5XW5) IN PROP. 7" TRUCK MOUNTABLE CONC. ISLAND

PAVEMENT SCHEDULE

(C1)	PROP. APPROX. 1½" ASPHALT CONC. SURFACE COURSE, TYPE S9.5B, AT AN AVERAGE RATE OF 168 LBS. PER SQ. YD.
(C2)	PROP. APPROX. 3" ASPHALT CONC. SURFACE COURSE, TYPE S9.5B, AT AN AVERAGE RATE OF 168 LBS. PER SQ. YD. IN EACH OF TWO LAYERS.
(D1)	PROP. APPROX. 4" ASPHALT CONC. INTERMEDIATE COURSE, TYPE I19.0C, AT AN AVERAGE RATE OF 456 LBS. PER SQ. YD.
(D2)	PROP. VARIABLE DEPTH ASPHALT CONC. INTERMEDIATE COURSE.
(E1)	PROP. APPROX. 5" ASPHALT CONC. BASE COURSE, TYPE B25.0C, AT AN AVERAGE RATE OF 570 LBS. PER SQ. YD.
(E2)	PROP. VARIABLE DEPTH ASPHALT CONC. BASE COURSE COURSE.
(R2)	PROP. 1'-6" CONC. CURB & GUTTER, CLASS AA CONCRETE
(R3)	PROP. 7" TRUCK MOUNTABLE CONC. ISLAND, CLASS AA CONCRETE
(R4)	PROP. 5" MONOLITHIC CONC. ISLAND (SURFACE MOUNTED)
(R5)	PROP. 1'-6" CONC. CURB & GUTTER W/ BLACK TINT, CLASS AA CONCRETE
(R6)	PROP. 7" TRUCK MOUNTABLE CONC. ISLAND W/ BLACK TINT, CLASS AA CONCRETE
(T)	EARTH MATERIAL
(J)	PROP. VARIABLE DEPTH CLASS IV SUBGRADE STABILIZATION

ROUNDABOUT AT THE INTERSECTION OF
NEW TOWN RD.(SR-1315),ENNIS RD.(SR-1319),
AND BROOMES OLD MILL RD.(SR-1320)

SCALE	N/A
DATE	5-2020
DWG. BY	DLS
DESIGN BY	JCB
APPROVED	JDH



REVISIONS	

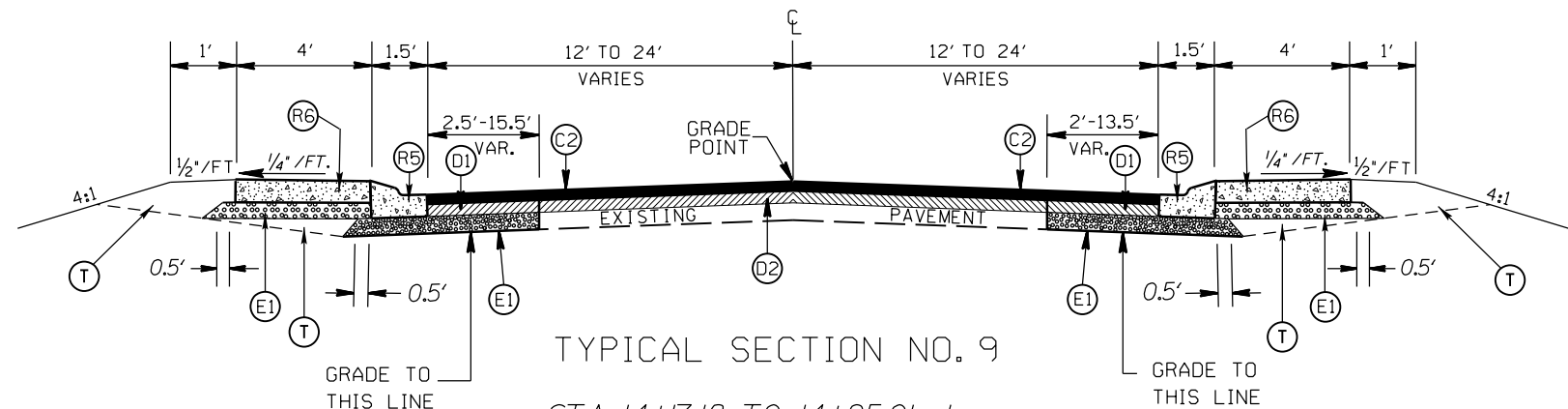
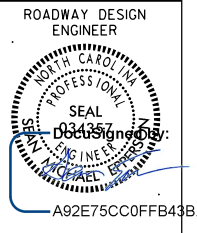

TYPICAL SECTION NO. 9
 STA. 14+17.18 TO 14+25.01 -L-
 STA. 11+44.88 TO 11+70.35 -Y1-
 STA. 10+50.79 TO 10+82.42 -Y2-

*UTILIZE WELDED WIRE MESH (EITHER 4X4 W3.5XW3.5 OR 6X6 W5XW5) IN PROP. 7" TRUCK MOUNTABLE CONC. ISLAND

PAVEMENT SCHEDULE

(C1)	PROP. APPROX. 1 1/2" ASPHALT CONC. SURFACE COURSE, TYPE S9.5B, AT AN AVERAGE RATE OF 168 LBS. PER SQ. YD.
(C2)	PROP. APPROX. 3" ASPHALT CONC. SURFACE COURSE, TYPE S9.5B, AT AN AVERAGE RATE OF 168 LBS. PER SQ. YD. IN EACH OF TWO LAYERS.
(D1)	PROP. APPROX. 4" ASPHALT CONC. INTERMEDIATE COURSE, TYPE I19.0C, AT AN AVERAGE RATE OF 456 LBS. PER SQ. YD.
(D2)	PROP. VARIABLE DEPTH ASPHALT CONC. INTERMEDIATE COURSE.
(E1)	PROP. APPROX. 5" ASPHALT CONC. BASE COURSE, TYPE B25.0C, AT AN AVERAGE RATE OF 570 LBS. PER SQ. YD.
(E2)	PROP. VARIABLE DEPTH ASPHALT CONC. BASE COURSE COURSE.
(R2)	PROP. 1'-6" CONC. CURB & GUTTER, CLASS AA CONCRETE
(R3)	PROP. 7" TRUCK MOUNTABLE CONC. ISLAND, CLASS AA CONCRETE
(R4)	PROP. 5" MONOLITHIC CONC. ISLAND (SURFACE MOUNTED)
(R5)	PROP. 1'-6" CONC. CURB & GUTTER W/ BLACK TINT, CLASS AA CONCRETE
(R6)	PROP. 7" TRUCK MOUNTABLE CONC. ISLAND W/ BLACK TINT, CLASS AA CONCRETE
(T)	EARTH MATERIAL
(J)	PROP. VARIABLE DEPTH CLASS IV SUBGRADE STABILIZATION

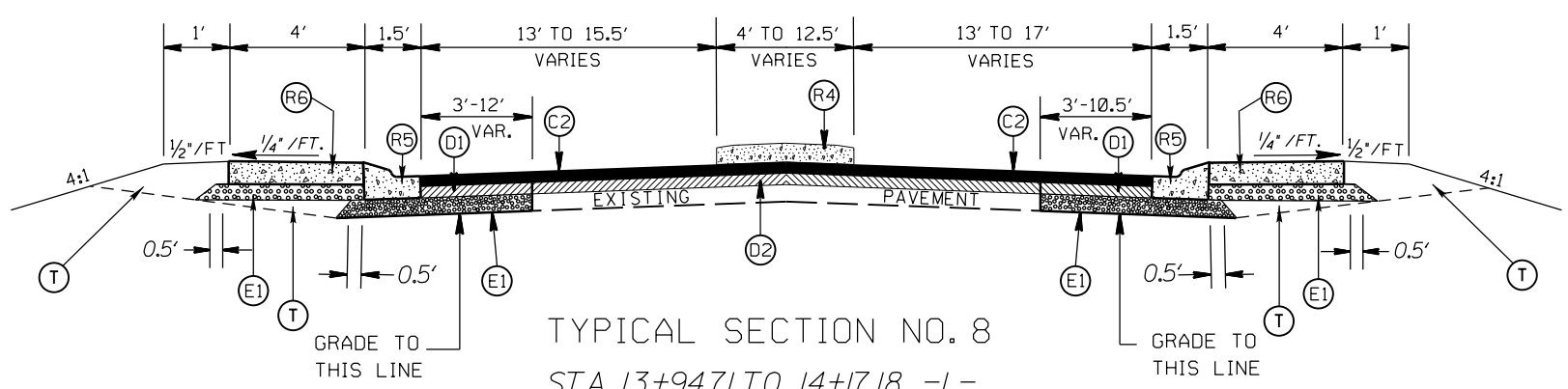

TYPICAL SECTION NO. 8
 STA. 13+94.71 TO 14+17.18 -L-

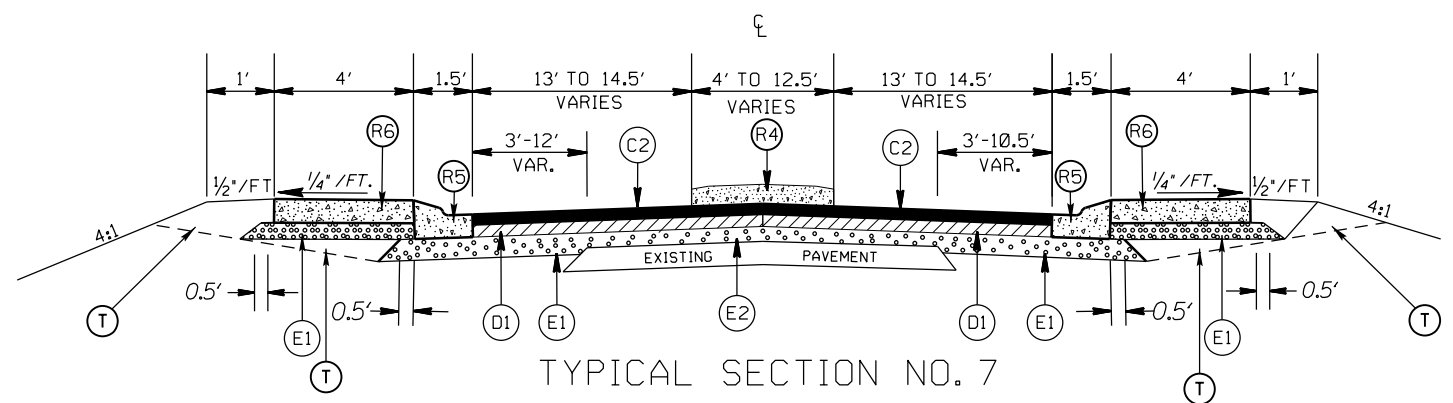

TYPICAL SECTION NO. 7
 STA. 12+24.10 TO 12+47.00 -L-

ROUNDABOUT AT THE INTERSECTION OF
 NEW TOWN RD.(SR-1315), ENNIS RD.(SR-1319),
 AND BROOMES OLD MILL RD.(SR-1320)

SCALE	N/A		REVISIONS
DATE	5-2020		
DWG. BY	DLS		
DESIGN BY	JCB		
APPROVED	JDH		

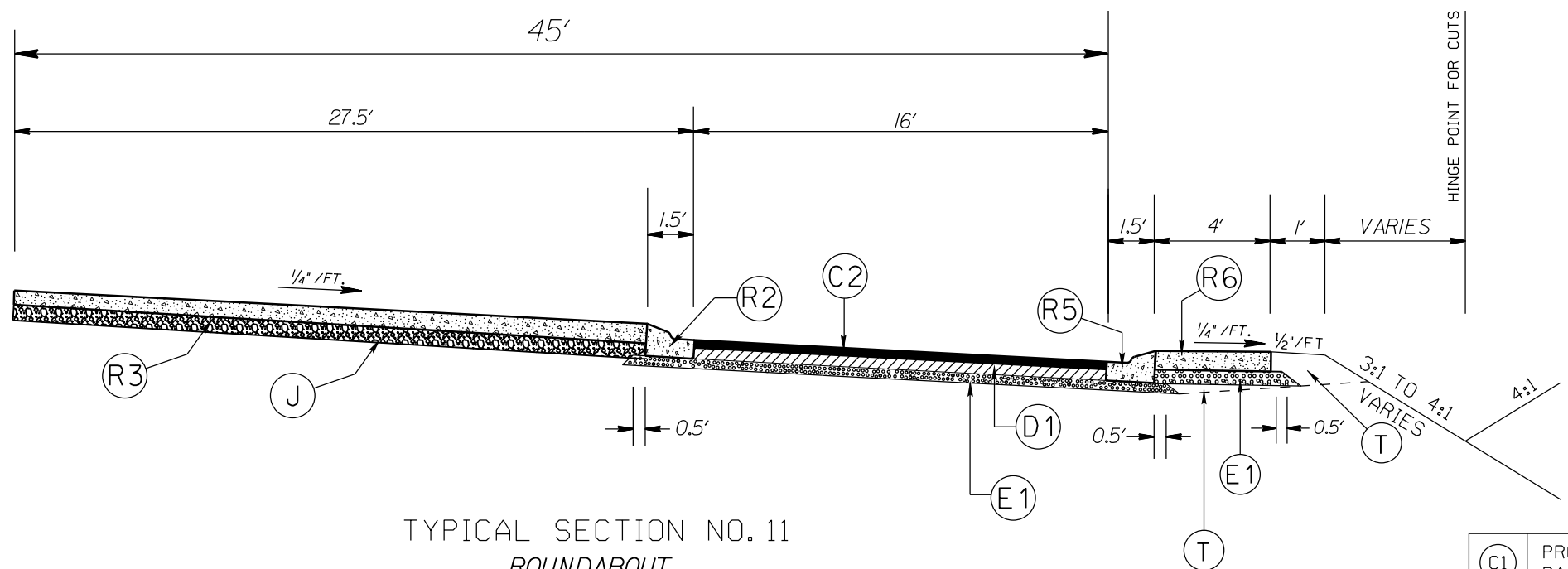
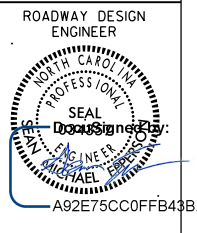

TYPICAL SECTION NO. 11
ROUNDABOUT

*UTILIZE WELDED WIRE MESH (EITHER 4X4 W3.5XW3.5 OR 6X6 W5XW5) IN PROP. 7" TRUCK MOUNTABLE CONC. ISLAND

PAVEMENT SCHEDULE

(C1)	PROP. APPROX. 1½" ASPHALT CONC. SURFACE COURSE, TYPE S9.5B, AT AN AVERAGE RATE OF 168 LBS. PER SQ. YD.
(C2)	PROP. APPROX. 3" ASPHALT CONC. SURFACE COURSE, TYPE S9.5B, AT AN AVERAGE RATE OF 168 LBS. PER SQ. YD. IN EACH OF TWO LAYERS.
(D1)	PROP. APPROX. 4" ASPHALT CONC. INTERMEDIATE COURSE, TYPE I19.0C, AT AN AVERAGE RATE OF 456 LBS. PER SQ. YD.
(D2)	PROP. VARIABLE DEPTH ASPHALT CONC. INTERMEDIATE COURSE.
(E1)	PROP. APPROX. 5" ASPHALT CONC. BASE COURSE, TYPE B25.0C, AT AN AVERAGE RATE OF 570 LBS. PER SQ. YD.
(E2)	PROP. VARIABLE DEPTH ASPHALT CONC. BASE COURSE COURSE.
(R2)	PROP. 1'-6" CONC. CURB & GUTTER, CLASS AA CONCRETE
(R3)	PROP. 7" TRUCK MOUNTABLE CONC. ISLAND, CLASS AA CONCRETE
(R4)	PROP. 5" MONOLITHIC CONC. ISLAND (SURFACE MOUNTED)
(R5)	PROP. 1'-6" CONC. CURB & GUTTER W/ BLACK TINT, CLASS AA CONCRETE
(R6)	PROP. 7" TRUCK MOUNTABLE CONC. ISLAND W/ BLACK TINT, CLASS AA CONCRETE
(T)	EARTH MATERIAL
(J)	PROP. VARIABLE DEPTH CLASS IV SUBGRADE STABILIZATION

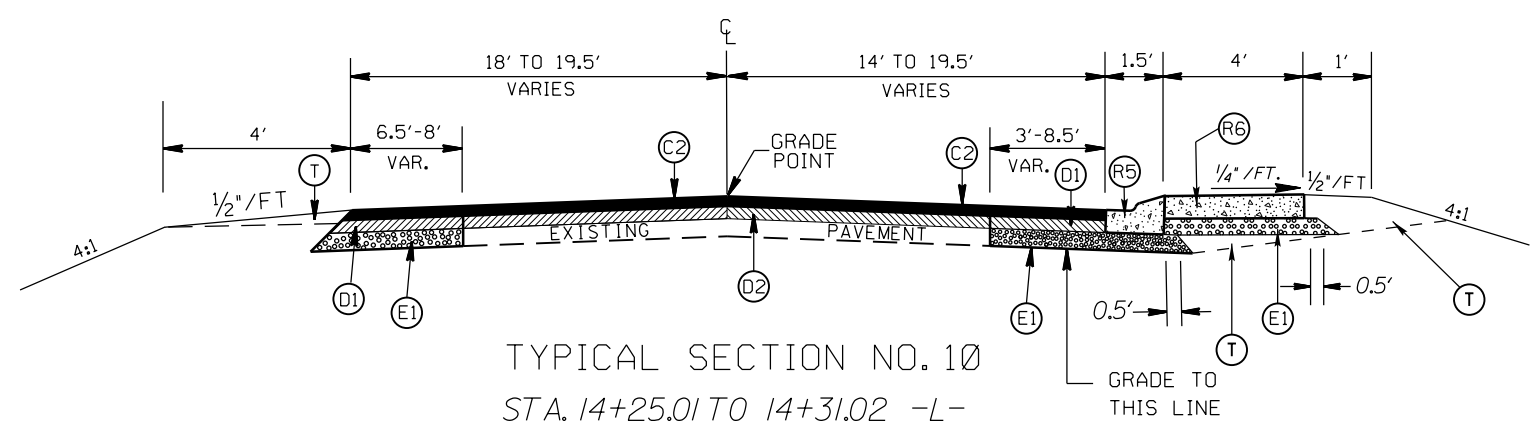

TYPICAL SECTION NO. 10
STA. 14+25.01 TO 14+31.02 -L-

ROUNDABOUT AT THE INTERSECTION OF
NEW TOWN RD.(SR-1315), ENNIS RD.(SR-1319),
AND BROOMES OLD MILL RD.(SR-1320)

SCALE	N/A
DATE	5-2020
DWG. BY	DLS
DESIGN BY	JCB
APPROVED	JDH



REVISIONS	

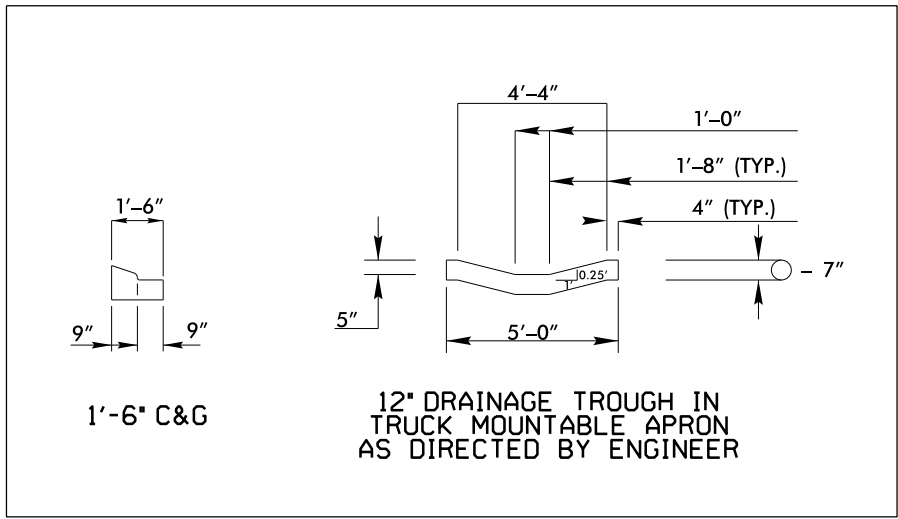
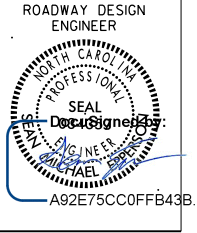

DRAINAGE TROUGH DETAIL

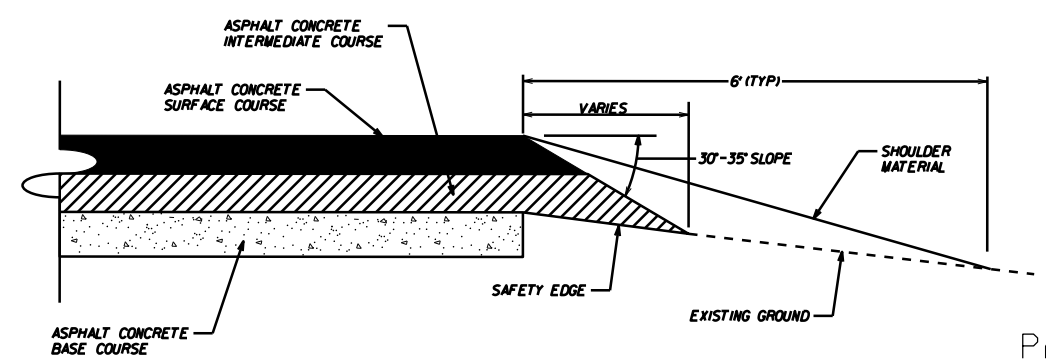

SAFETY EDGE DETAIL

PAVEMENT SCHEDULE

(C1)	PROP. APPROX. 1½" ASPHALT CONC. SURFACE COURSE, TYPE S9.5B, AT AN AVERAGE RATE OF 168 LBS. PER SQ. YD.
(C2)	PROP. APPROX. 3" ASPHALT CONC. SURFACE COURSE, TYPE S9.5B, AT AN AVERAGE RATE OF 168 LBS. PER SQ. YD. IN EACH OF TWO LAYERS.
(D1)	PROP. APPROX. 4" ASPHALT CONC. INTERMEDIATE COURSE, TYPE I19.0C, AT AN AVERAGE RATE OF 456 LBS. PER SQ. YD.
(D2)	PROP. VARIABLE DEPTH ASPHALT CONC. INTERMEDIATE COURSE.
(E1)	PROP. APPROX. 5" ASPHALT CONC. BASE COURSE, TYPE B25.0C, AT AN AVERAGE RATE OF 570 LBS. PER SQ. YD.
(E2)	PROP. VARIABLE DEPTH ASPHALT CONC. BASE COURSE COURSE.
(R2)	PROP. 1'-6" CONC. CURB & GUTTER, CLASS AA CONCRETE
(R3)	PROP. 7" TRUCK MOUNTABLE CONC. ISLAND, CLASS AA CONCRETE
(R4)	PROP. 5" MONOLITHIC CONC. ISLAND (SURFACE MOUNTED)
(R5)	PROP. 1'-6" CONC. CURB & GUTTER W/ BLACK TINT, CLASS AA CONCRETE
(R6)	PROP. 7" TRUCK MOUNTABLE CONC. ISLAND W/ BLACK TINT, CLASS AA CONCRETE
(T)	EARTH MATERIAL
(J)	PROP. VARIABLE DEPTH CLASS IV SUBGRADE STABILIZATION

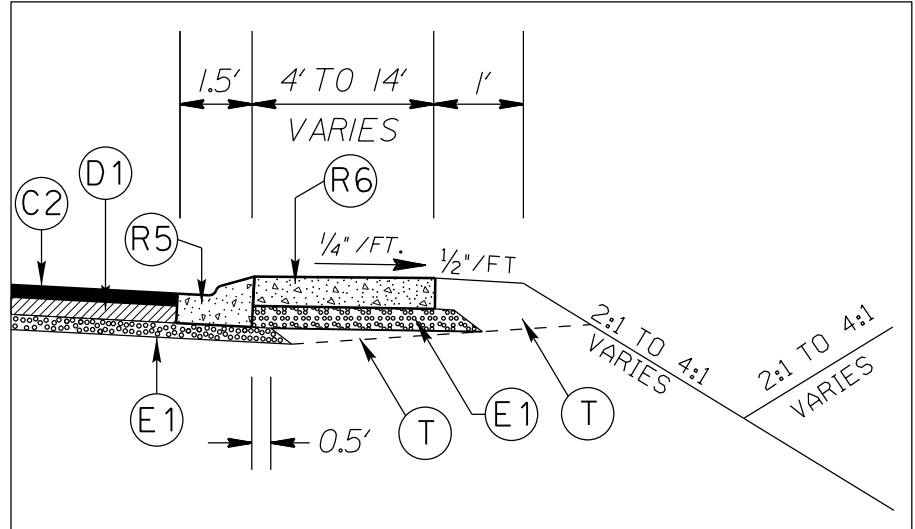

APRON DETAIL

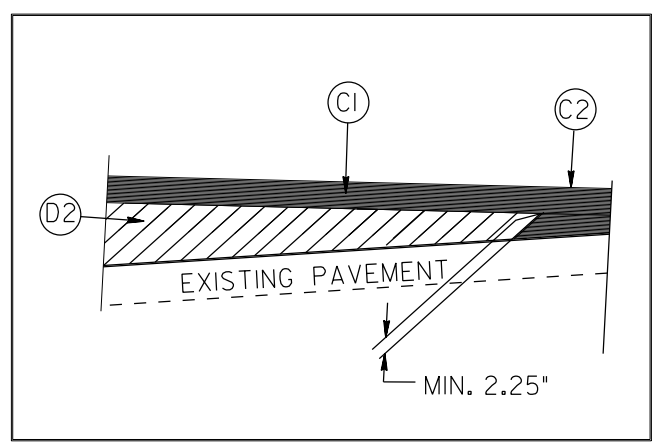

WEDGING DETAIL

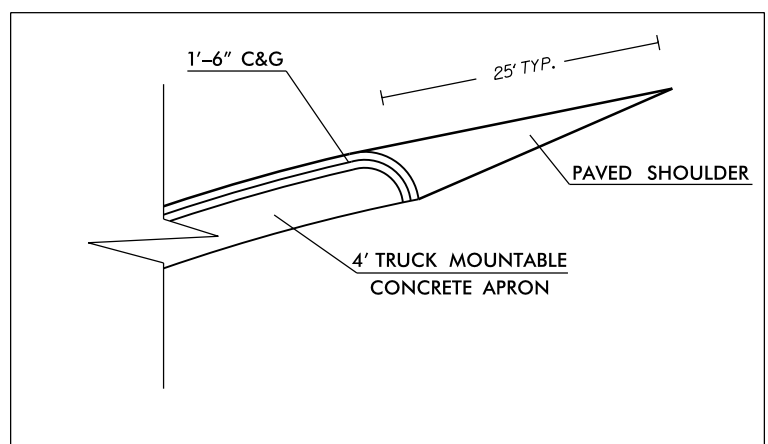

CURB DETAIL

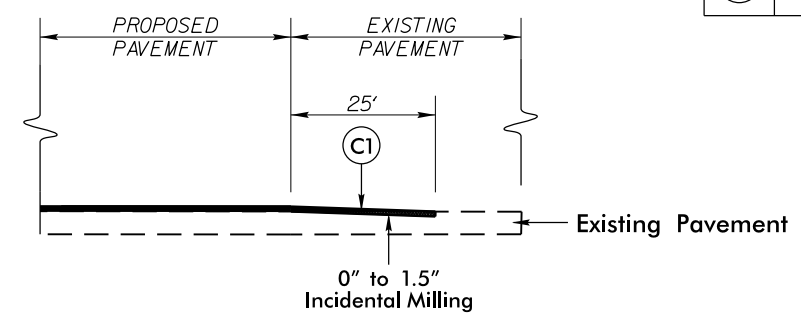

INCIDENTAL MILLING DETAIL
EXISTING ROAD TIE-INS
PROJECT TIE-INS

*UTILIZE WELDED WIRE MESH (EITHER 4X4 W3.5XW3.5 OR 6X6 W5XW5) IN PROP. 7" TRUCK MOUNTABLE CONC. ISLAND

ROUNDABOUT AT THE INTERSECTION OF NEW TOWN RD.(SR-1315),ENNIS RD.(SR-1319), AND BROOMES OLD MILL RD.(SR-1320)		REVISIONS	
SCALE	N/A		
DATE	5-2020		
DWG. BY	DLS		
DESIGN BY	JCB		
APPROVED	JDH		



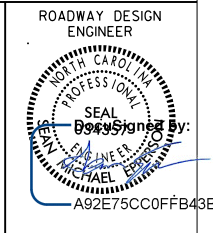

STATE OF NORTH CAROLINA
DEPT. OF TRANSPORTATION
DIVISION OF HIGHWAYS
RALEIGH, N.C.

1-12

ENGLISH STANDARD DRAWING FOR
MOUNTING OF TYPE 'D', 'E' AND 'F' SIGNS
ON 'U' CHANNEL POSTS

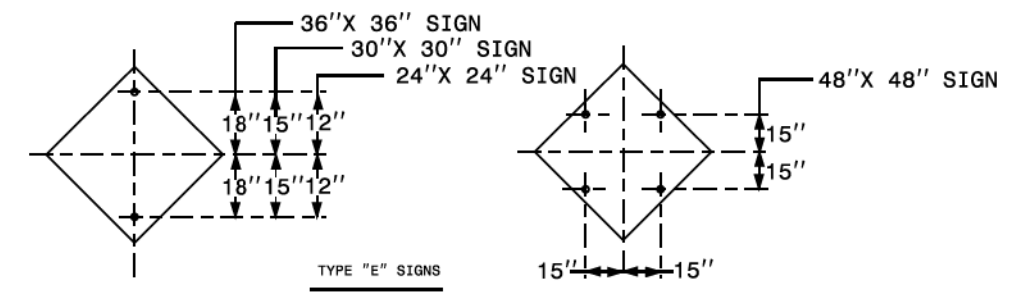

TYPE "E" SIGNS

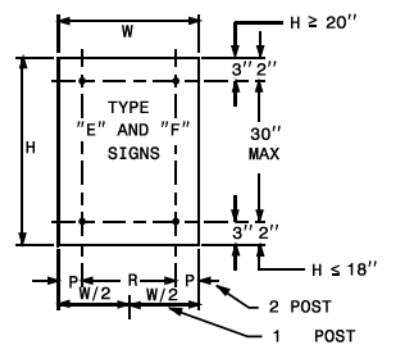
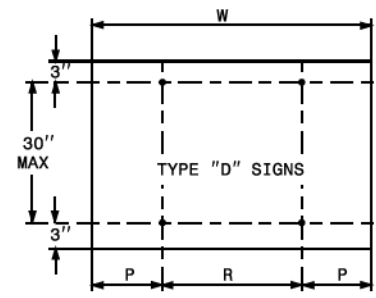

	NO. SUPPORTS		
	2	3 *	4
P	.207W	.145W	.107W
R	.586W	.355W	.262W

UNITS ON ATTACHED SHEET
* MINIMUM 4 FT. BETWEEN CHANNEL POSTS

HOLE PUNCHING DETAIL

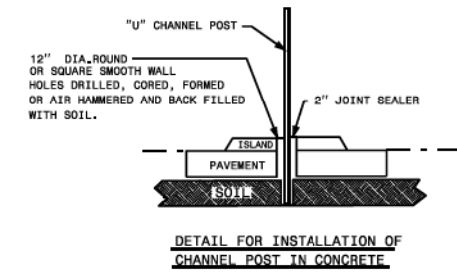

DETAIL FOR INSTALLATION OF CHANNEL POST IN CONCRETE

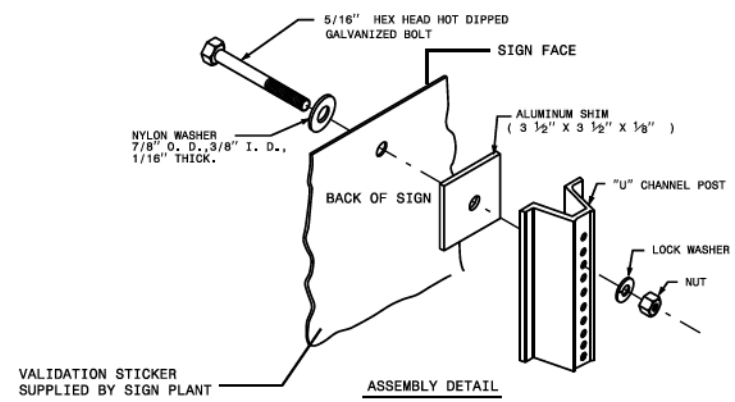

ASSEMBLY DETAIL

STATE OF NORTH CAROLINA
DEPT. OF TRANSPORTATION
DIVISION OF HIGHWAYS
RALEIGH, N.C.

1-12

ENGLISH STANDARD DRAWING FOR
MOUNTING OF TYPE 'D', 'E' AND 'F' SIGNS
ON 'U' CHANNEL POSTS

SHEET 2 OF 2
904.50

12" DIA. HOLE LOCATION FOR SIGN U-CHANNEL POST IN SPLITTER ISLANDS

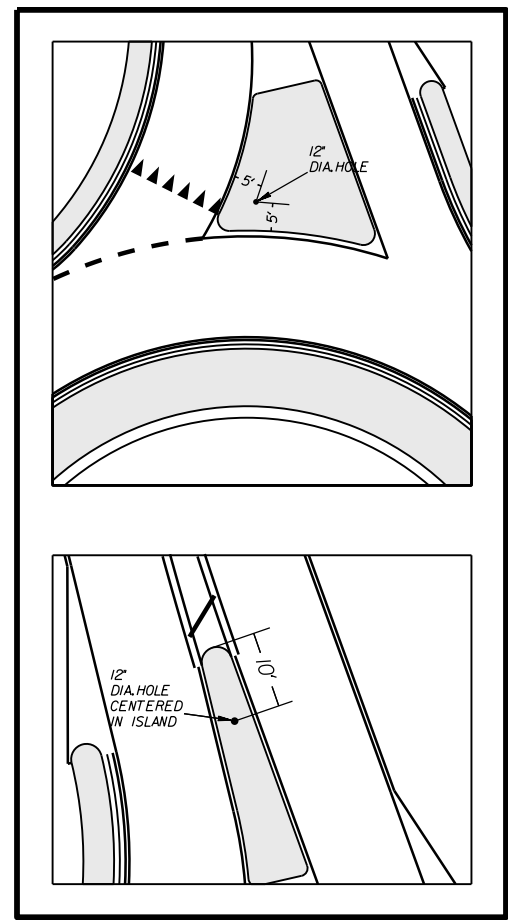

ROUNDABOUT AT THE INTERSECTION OF
NEW TOWN RD.(SR-1315),ENNIS RD.(SR-1319),
AND BROOMES OLD MILL RD.(SR-1320)

SCALE	N/A
DATE	7-2020
DWG. BY	DLS
DESIGN BY	JCB
APPROVED	JDH



REVISIONS	

SHEET 2 OF 2
904.50

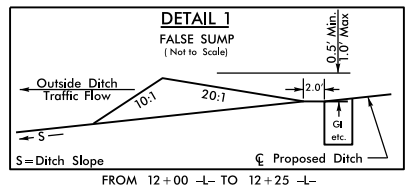
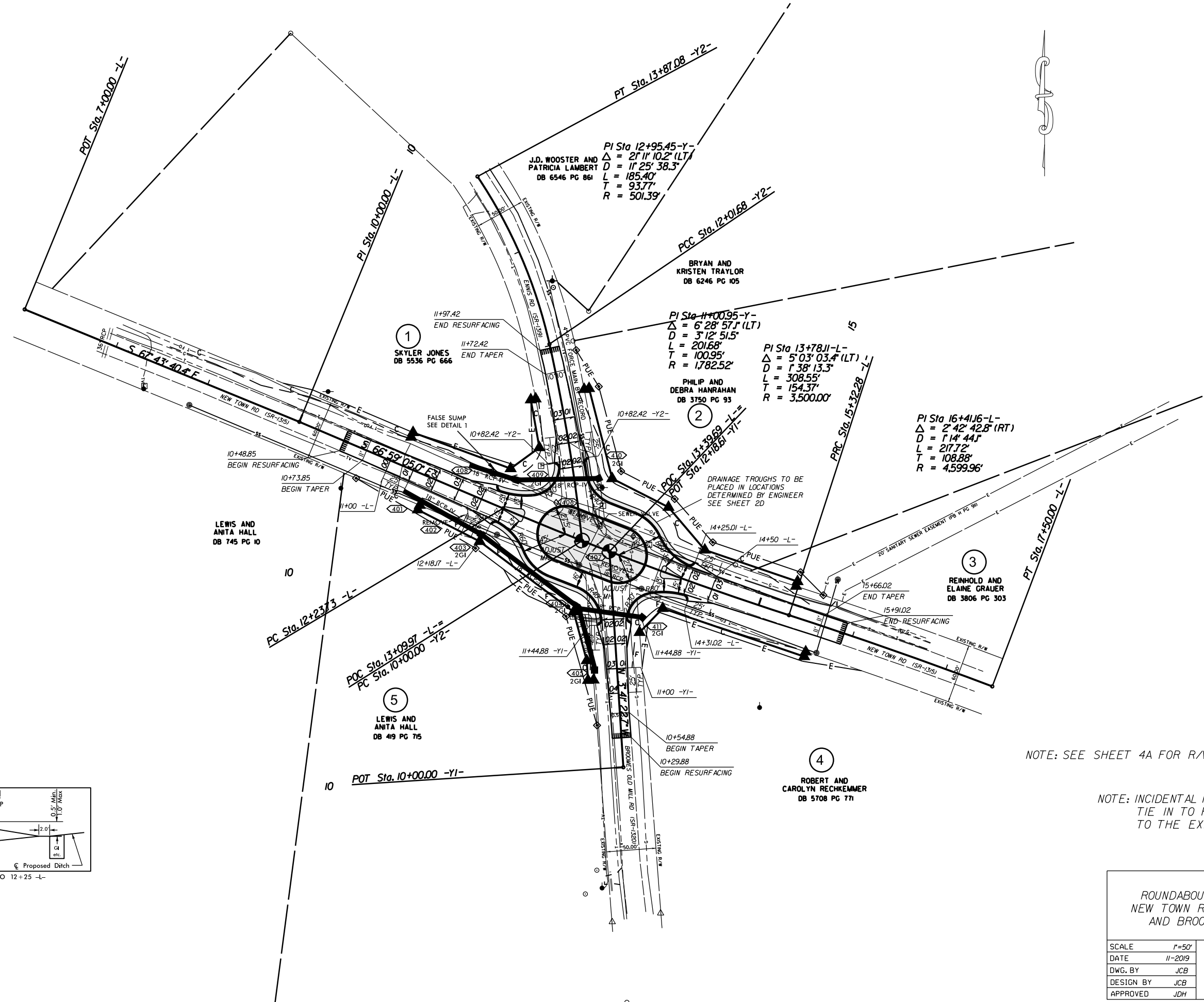
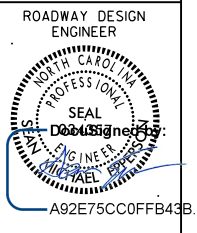

NOTE: SEE SHEET 4A FOR R/W AND EASEMENT LOCATIONS

NOTE: INCIDENTAL MILL APPROX. 25' AT EACH TIE IN TO PROVIDE A SMOOTH TRANSITION TO THE EXISTING ASPHALT PAVEMENT.

ROUNDABOUT AT THE INTERSECTION OF NEW TOWN RD.(SR-1315),ENNIS RD.(SR-1319), AND BROOMES OLD MILL RD.(SR-1320)			REVISIONS
SCALE	1"=50'		
DATE	11-2019		
DWG. BY	JCB		
DESIGN BY	JCB		
APPROVED	JDH		

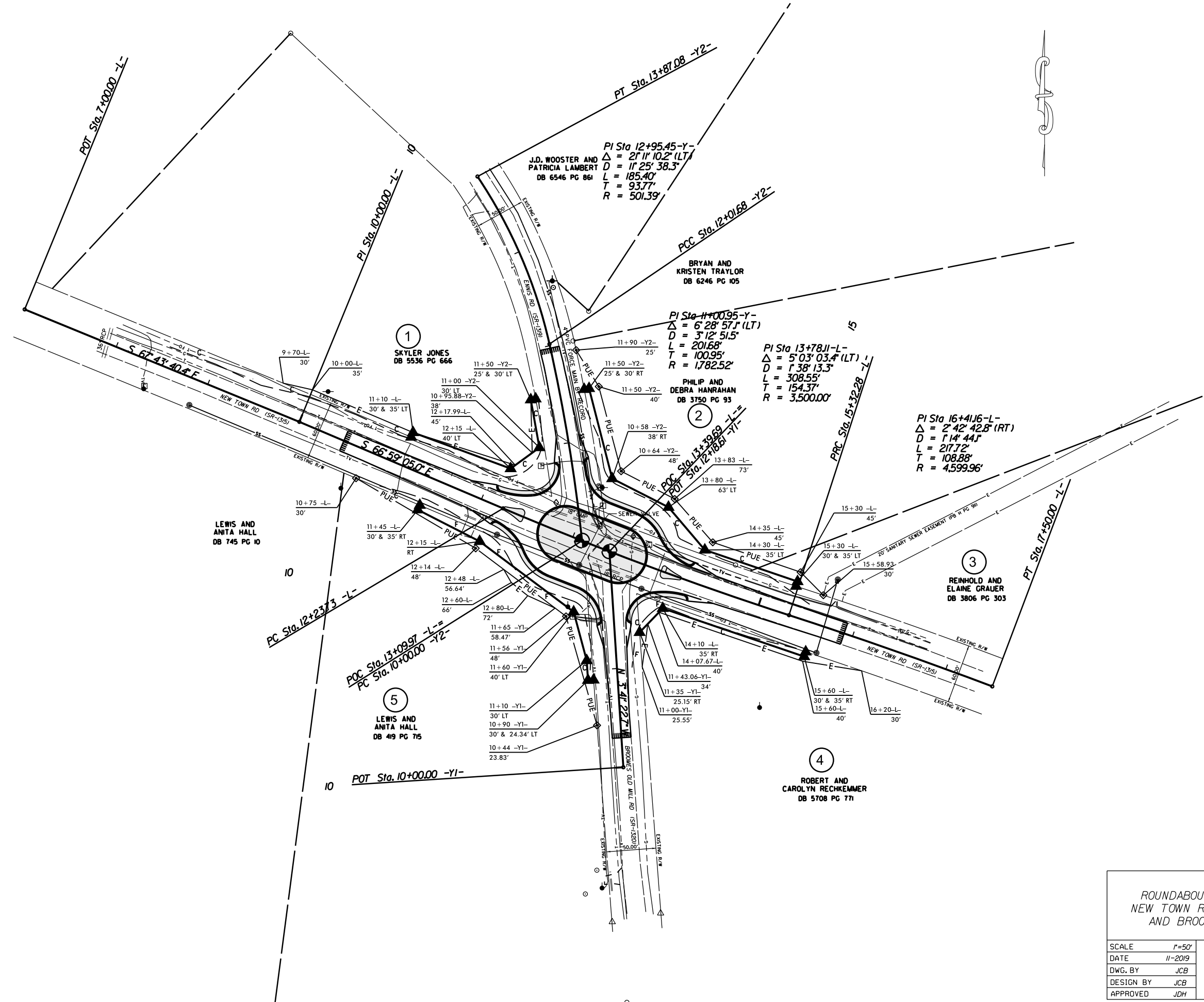
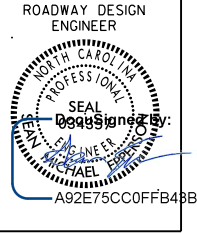

ROUNDABOUT AT THE INTERSECTION OF
 NEW TOWN RD.(SR-1315),ENNIS RD.(SR-1319),
 AND BROOMES OLD MILL RD.(SR-1320)

SCALE	1"=50'		REVISIONS
DATE	11-2019		
DWG. BY	JCB		
DESIGN BY	JCB		
APPROVED	JDH		

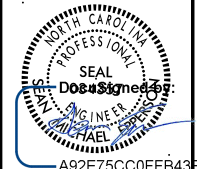

DOCUMENT NOT CONSIDERED FINAL UNLESS ALL SIGNATURES COMPLETED

10-NOV-2020 14:34 S:\DC\RDY\Jr\1011\New Town,Ennis,Broomes Old Mill\p1\25 Scale\W-5710U_NewTown,Ennis,Broomes Old Mill.un5.pfl.L-25.dgn

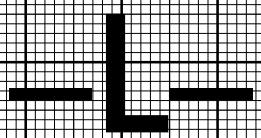
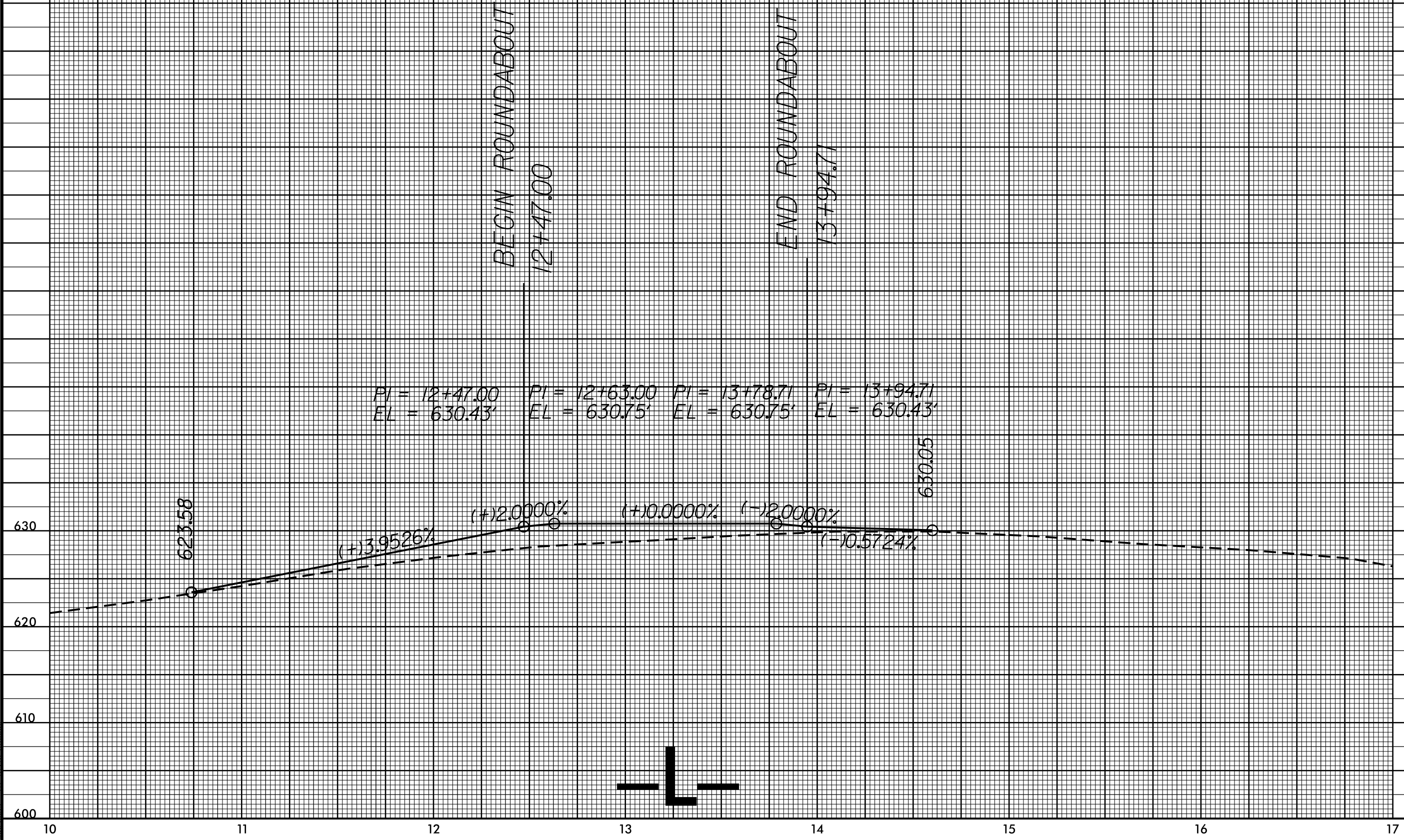

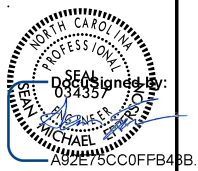

DOCUMENT NOT CONSIDERED FINAL UNLESS ALL SIGNATURES COMPLETED

5/14/99
I:\NOV-2020_1438
S:\DCC\200Y\Jr\101\New Town\Ennis\Broomes Old Mill\RAB\p1\25 Scale\W-5710U_NewTown_Ennis_Broomes Old Mill.un5.p1.Y1.25.dgn
11/10/2000 11:33:39 AM

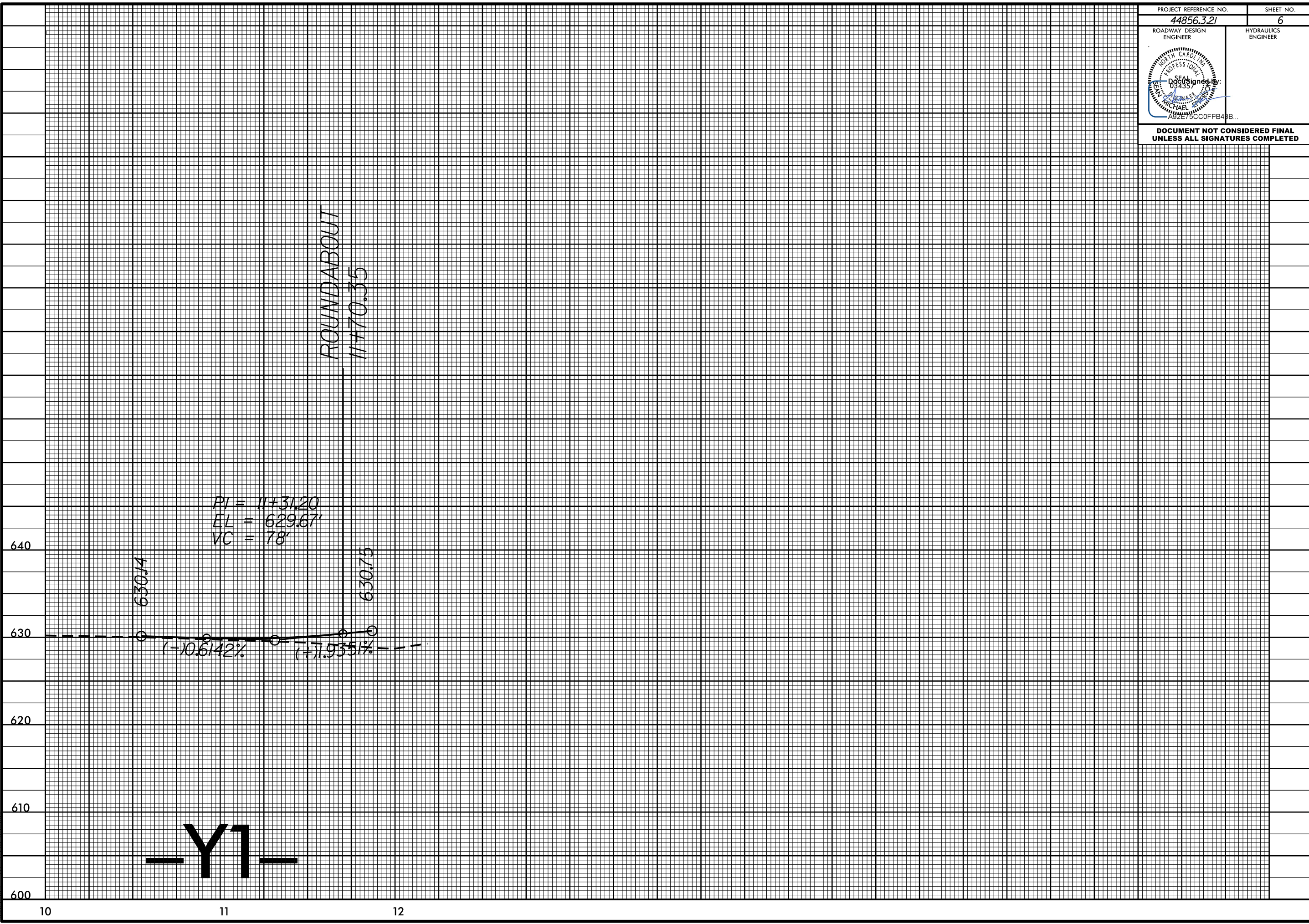

PI = 11+31.20
EL = 629.67'
VC = 78'

-Y1-

ROUNDABOUT
11+70.35

630+14

630+75

-10.6142%

+7.9351%

640

630

620

610

600

10

11

12

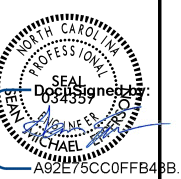

DOCUMENT NOT CONSIDERED FINAL UNLESS ALL SIGNATURES COMPLETED

5/14/99
10-NOV-2020 14:45 S:\DCC\200Y\Jr\1011\New Town\Ennis\Broomes Old Mill\RAB\p1\25 Scale\W-5710U.NewTown.Ennis.Broomes Old Mill.un5.pfl.Y2.25.dgn

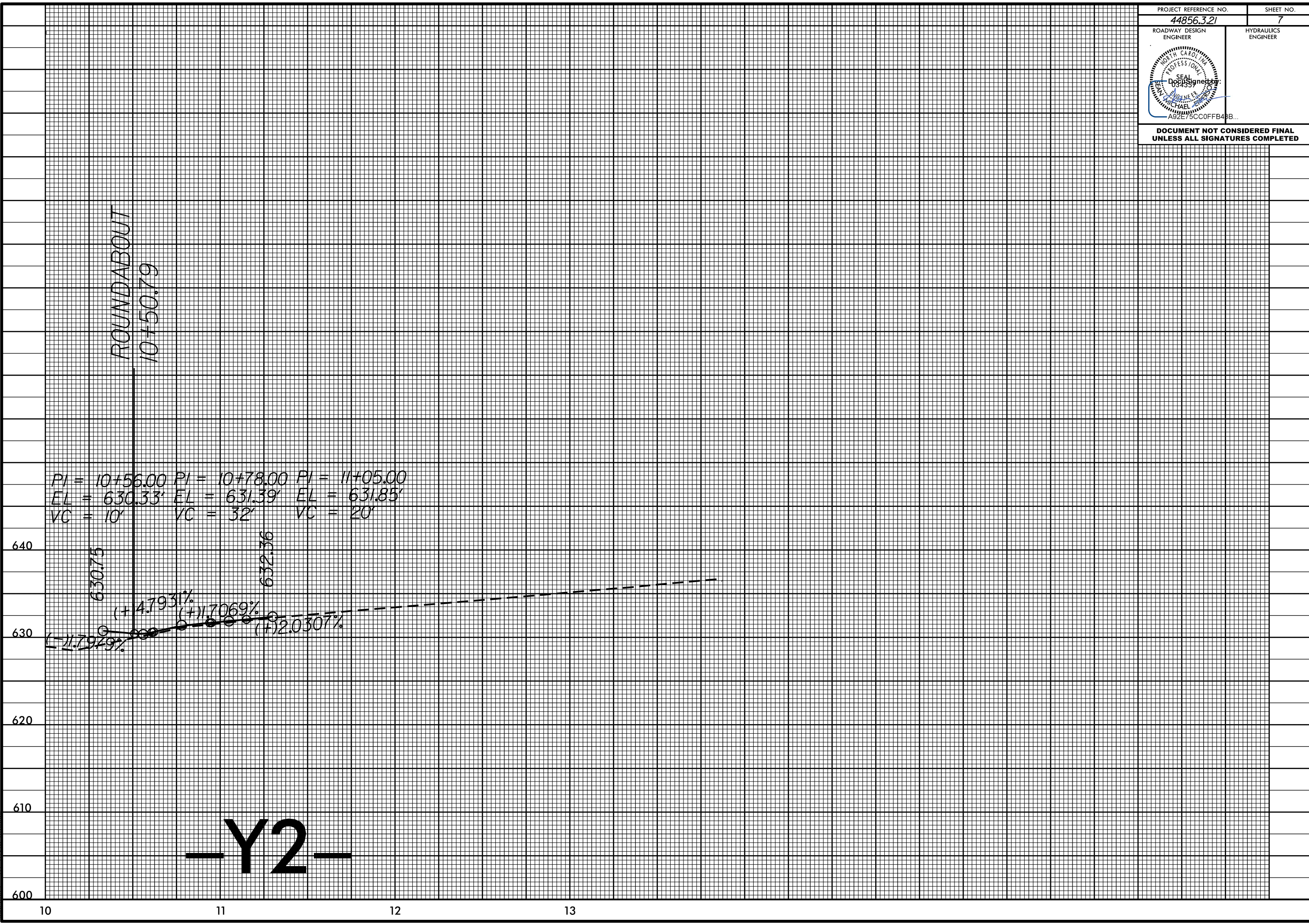

PI = 10+56.00	PI = 10+78.00	PI = 11+05.00
EL = 630.33'	EL = 631.39'	EL = 631.85'
VC = 10'	VC = 32'	VC = 20'

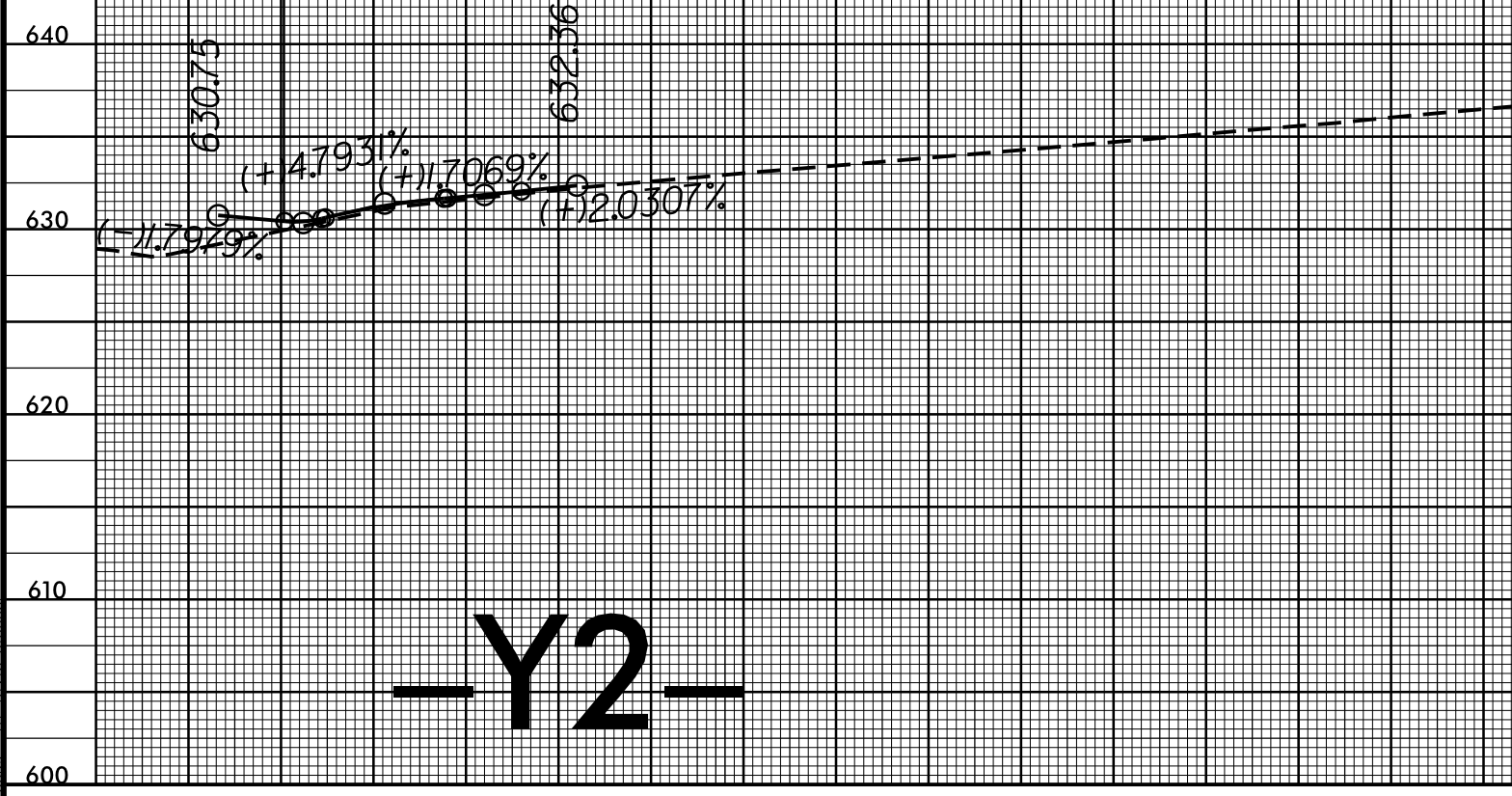

-Y2-

STATE	STATE PROJECT REFERENCE NO.	PROJECT NO.	SHEET NO.
N.C.	44856.3.21	EC-1	
STATE FUNDING	F.A. PROGRAM	DESCRIPTION	
44856.1.21	HSIP-1315(020)	P.E.	
44856.2.21	HSIP-1315(020)	RW	
44856.3.21	HSIP-1315(020)	CONST.	

STATE OF NORTH CAROLINA
DIVISION OF HIGHWAYS
**PLAN FOR PROPOSED
HIGHWAY EROSION CONTROL**

EROSION AND SEDIMENT CONTROL MEASURES

Std. #	Description	Symbol
1630.03	Temporary Silt Ditch	---vd---
1630.05	Temporary Diversion	---vd---
1606.01	Temporary Silt Fence	
1606.01	Special Sediment Control Fence	
1622.01	Temporary Berms and Slope Drains	---vd---
1630.02	Silt Basin Type B	▨
1633.01	Temporary Rock Silt Check Type-A	▨
	Temporary Rock Silt Check Type-A with Matting and Polyacrylamide (PAM)	▨
1633.02	Temporary Rock Silt Check Type-B	▨
	Wattle / Coir Fiber Wattle	---vd---
	Wattle / Coir Fiber Wattle with Polyacrylamide (PAM)	---vd---
1634.01	Temporary Rock Sediment Dam Type-A	▭
1634.02	Temporary Rock Sediment Dam Type-B	▭
1635.01	Rock Pipe Inlet Sediment Trap Type-A	⊓
1635.02	Rock Pipe Inlet Sediment Trap Type-B	⊓
1630.04	Stilling Basin	▭
1630.06	Special Stilling Basin	▭
	Rock Inlet Sediment Trap	⊓
1632.01	Type A	A ⊓
1632.02	Type B	B ⊓
1632.03	Type C	C ⊓
	Skimmer Basin	▭
	Tiered Skimmer Basin	▭
	Infiltration Basin	▭

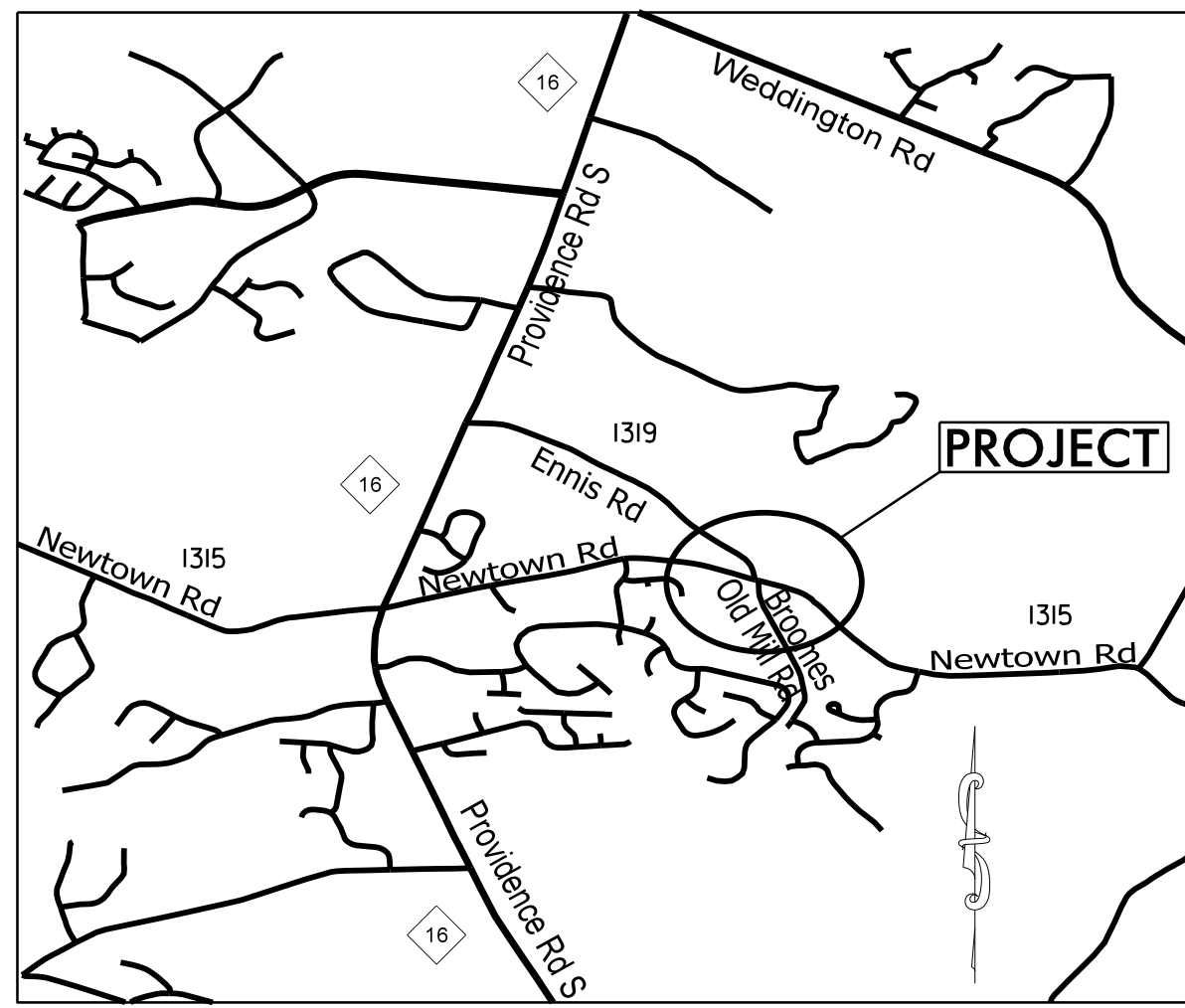

INSTALL PERIMETER EROSION CONTROL DEVICES DURING INITIAL CLEARING PHASE

VICINITY MAP NOT TO SCALE

PROJECT: 44856.3.21 TIP: W-5710U

C:\p1\proj\44856.3.21\Drawings\1630.06.dwg

GRAPHIC SCALE

0
PLANS

0
PROFILE (HORIZONTAL)

0
PROFILE (VERTICAL)

ROADSIDE ENVIRONMENTAL UNIT
DIVISION OF HIGHWAYS
STATE OF NORTH CAROLINA

THESE EROSION AND SEDIMENT CONTROL PLANS COMPLY WITH THE REGULATIONS SET FORTH BY THE NCG-010000 GENERAL CONSTRUCTION PERMIT EFFECTIVE APRIL 1, 2019 ISSUED BY THE NORTH CAROLINA DEPARTMENT OF ENVIRONMENT AND NATURAL RESOURCES DIVISION OF WATER QUALITY.

Prepared In the Office of:
DDC UNIT DIVISION 10
DEPARTMENT OF TRANSPORTATION
DIVISION OF HIGHWAYS
2018 STANDARD SPECIFICATIONS
Designed by:
CHAD BURRIS 4159
EROSION CONTROL DESIGNER LEVEL III CERTIFICATION NO.

Roadway Standard Drawings

The following roadway english standards as appear in "Roadway Standard Drawings"- Roadway Design Unit - N. C. Department of Transportation - Raleigh, N. C., dated January 2018 and the latest revision thereto are applicable to this project and by reference hereby are considered a part of these plans.

1604.01 Railroad Erosion Control Detail	1632.01 Rock Inlet Sediment Trap Type A
1605.01 Temporary Silt Fence	1632.02 Rock Inlet Sediment Trap Type J
1606.01 Special Sediment Control Fence	1632.03 Rock Inlet Sediment Trap Type C
1607.01 Gravel Construction Entrance	1633.01 Temporary Rock Silt Check Type A
1622.01 Temporary Berms and Slope Drains	1633.02 Temporary Rock Silt Check Type J
1630.01 Riser Basin	1634.01 Temporary Rock Sediment Dam Type A
1630.02 Silt Basin Type J	1634.02 Temporary Rock Sediment Dam Type J
1630.03 Temporary Silt Ditch	1635.01 Rock Pipe Inlet Sediment Trap Type A
1630.04 Stilling Basin	1635.02 Rock Pipe Inlet Sediment Trap Type J
1630.05 Temporary Diversion	1640.01 Coir Fiber Jaffle
1630.06 Special Stilling Basin	1645.01 Temporary Stream Crossing
1631.01 Matting Installation	

WATTLE WITH POLYACRYLAMIDE (PAM) DETAIL

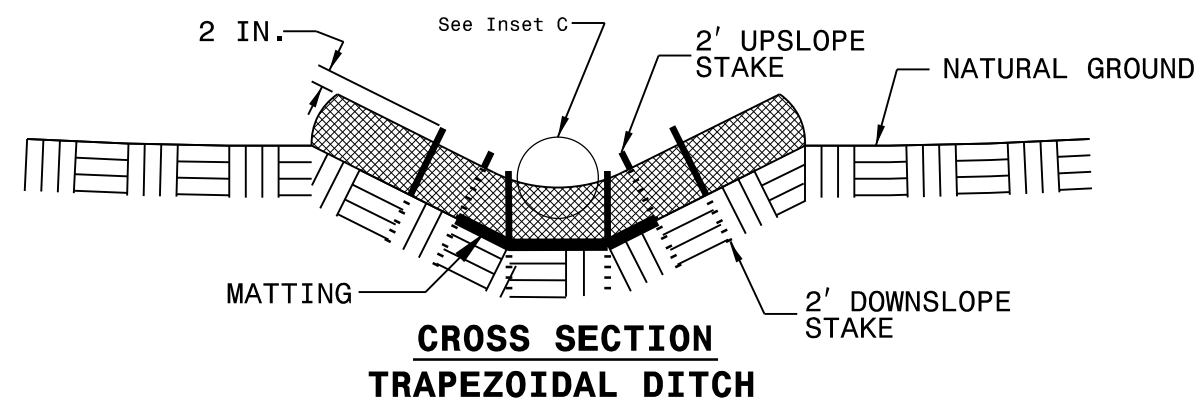
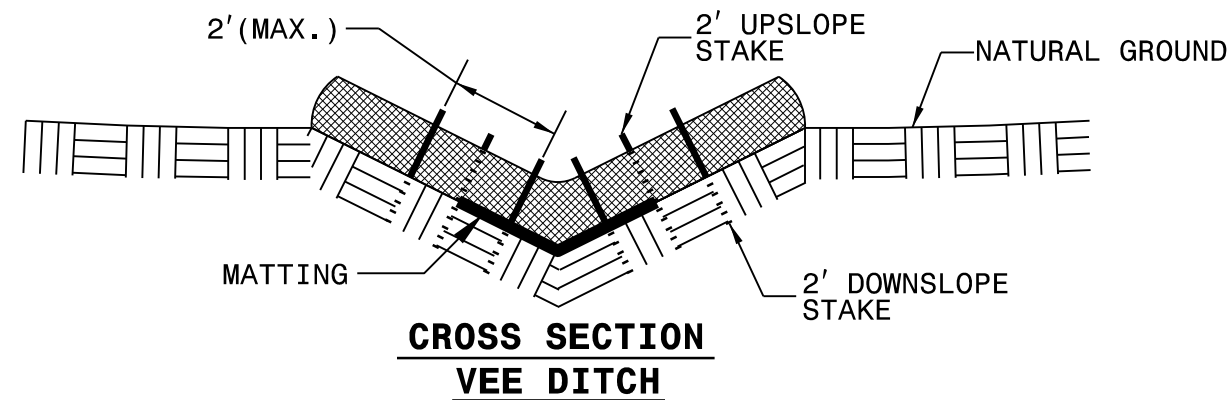
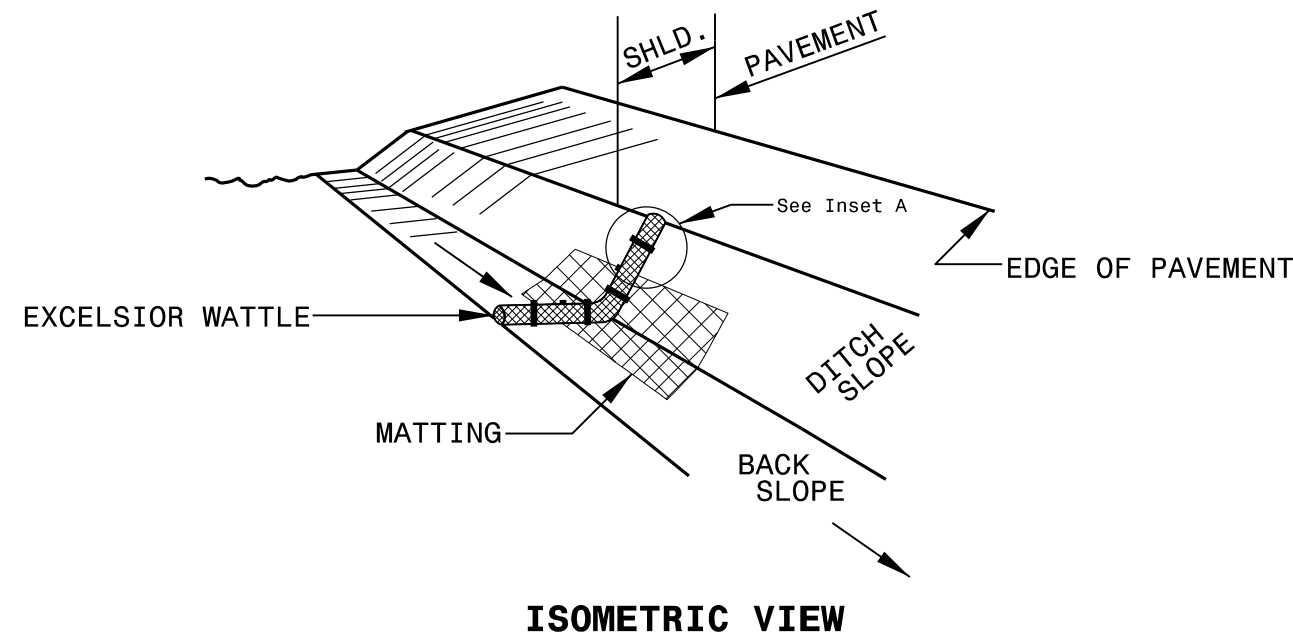

NOTES:

USE MINIMUM 12 IN. DIAMETER EXCELSIOR WATTLE.

USE 2 FT. WOODEN STAKES WITH A 2 IN. BY 2 IN. NOMINAL CROSS SECTION.

ONLY INSTALL WATTLE(S) TO A HEIGHT IN DITCH SO FLOW WILL NOT WASH AROUND WATTLE AND SCOUR DITCH SLOPES AND AS DIRECTED.

INSTALL A MINIMUM OF 2 UPSLOPE STAKES AND 4 DOWNSLOPE STAKES AT AN ANGLE TO WEDGE WATTLE TO BOTTOM OF DITCH.

PROVIDE STAPLES MADE OF 0.125 IN. DIAMETER STEEL WIRE FORMED INTO A U SHAPE NOT LESS THAN 12" IN LENGTH.

INSTALL STAPLES APPROXIMATELY EVERY 1 LINEAR FOOT ON BOTH SIDES OF WATTLE AND AT EACH END TO SECURE IT TO THE SOIL.

INSTALL MATTING IN ACCORDANCE WITH SECTION 1631 OF THE STANDARD SPECIFICATIONS.

PRIOR TO POLYACRYLAMIDE (PAM) APPLICATION, OBTAIN A SOIL SAMPLE FROM PROJECT LOCATION, AND FROM OFFSITE MATERIAL, AND ANALYZE FOR APPROPRIATE PAM FLOCCULANT TO BE APPLIED TO EACH WATTLE.

INITIALLY APPLY 2 OUNCES OF ANIONIC OR NEUTRALLY CHARGED PAM OVER WATTLE WHERE WATER WILL FLOW AND 1 OUNCE OF PAM ON MATTING ON EACH SIDE OF WATTLE. REAPPLY PAM AFTER EVERY RAINFALL EVENT THAT IS EQUAL TO OR EXCEEDS 0.50 IN.

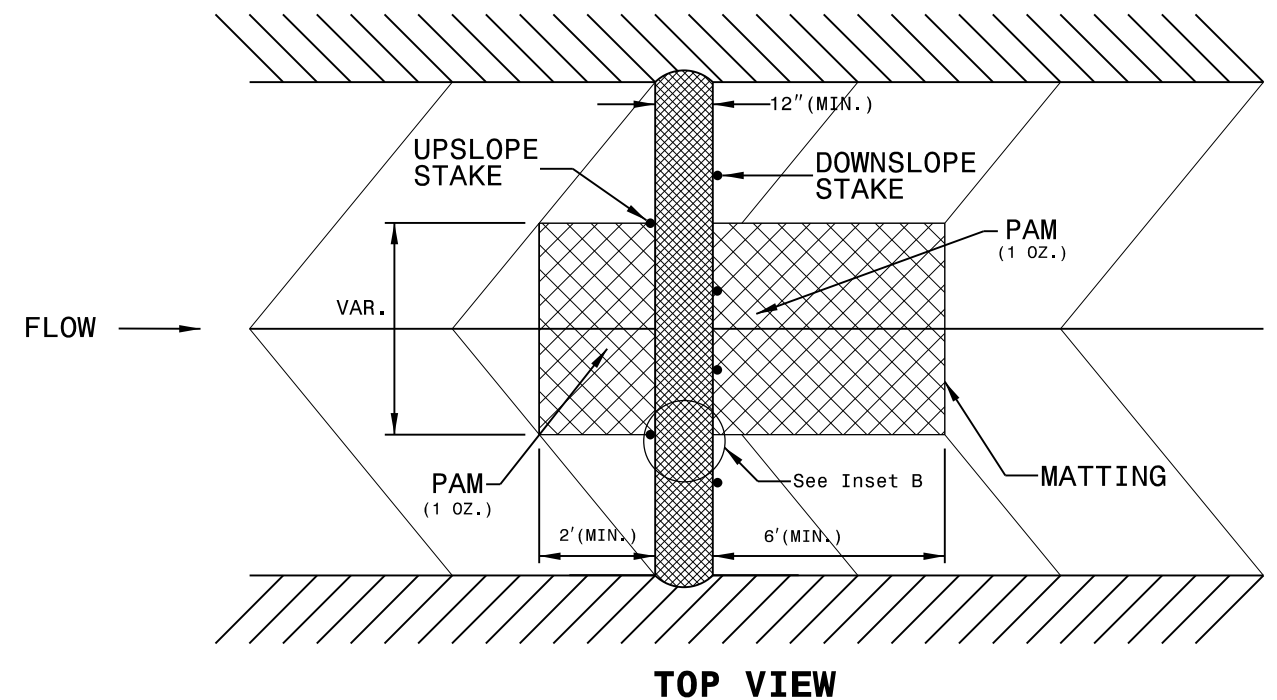
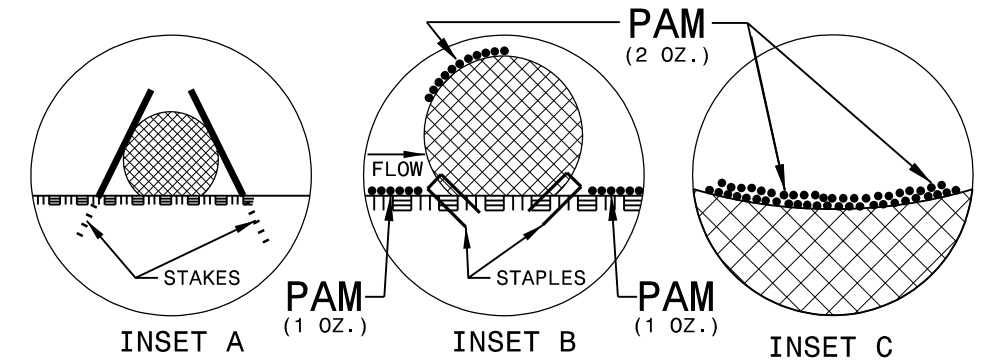

DIVISION OF HIGHWAYS
STATE OF NORTH CAROLINA

PROJECT REFERENCE NO.	SHEET NO.
44856.3.21	EC-3
ROADWAY DESIGN ENGINEER	HYDRAULICS ENGINEER

SOIL STABILIZATION TIMEFRAMES

<i>SITE DESCRIPTION</i>	<i>STABILIZATION TIME</i>	<i>TIMEFRAME EXCEPTIONS</i>
PERIMETER DIKES, SWALES, DITCHES AND SLOPES	7 DAYS	NONE
HIGH QUALITY WATER (HQW) ZONES	7 DAYS	NONE
SLOPES STEEPER THAN 3:1	7 DAYS	IF SLOPES ARE 10' OR LESS IN LENGTH AND ARE NOT STEEPER THAN 2:1, 14 DAYS ARE ALLOWED.
SLOPES 3:1 OR FLATTER	14 DAYS	7 DAYS FOR SLOPES GREATER THAN 50' IN LENGTH.
ALL OTHER AREAS WITH SLOPES FLATTER THAN 4:1	14 DAYS	NONE, EXCEPT FOR PERIMETERS AND HQW ZONES.

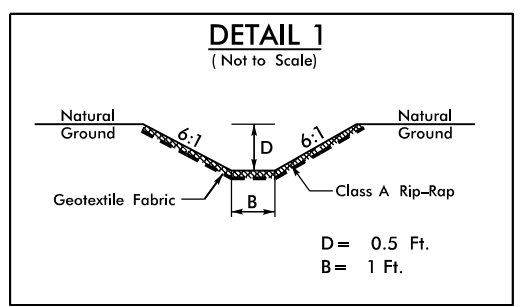
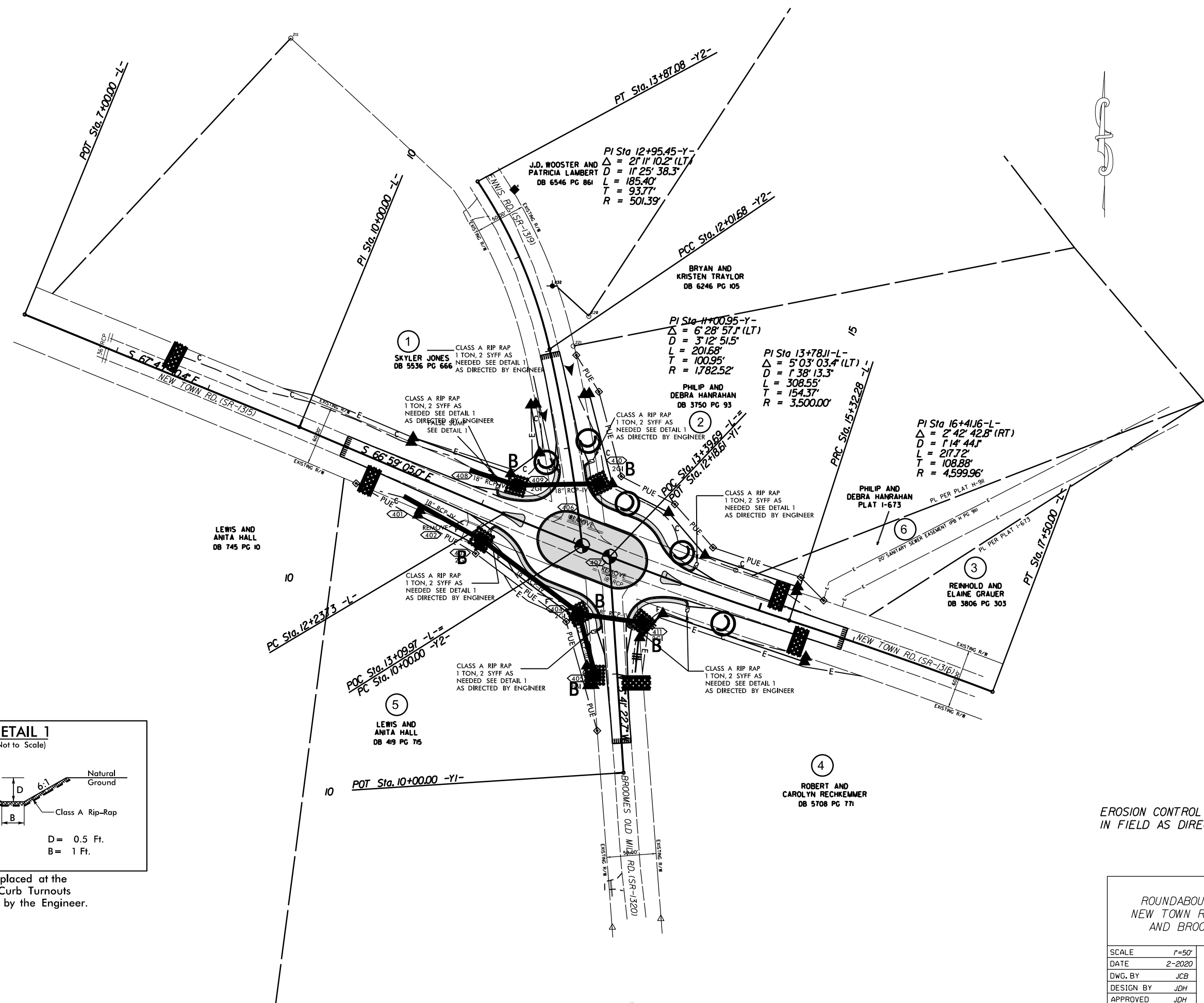

To be placed at the end of Curb Turnouts as directed by the Engineer.

EROSION CONTROL MEASURES MAY BE CHANGED, IN FIELD AS DIRECTED BY THE ENGINEER.

ROUNDABOUT AT THE INTERSECTION OF
NEW TOWN RD.(SR-1315), ENNIS RD.(SR-1319),
AND BROOMES OLD MILL RD.(SR-1320)

SCALE	r=50'		REVISIONS
DATE	2-2020		
DWG. BY	JCB		
DESIGN BY	JDH		
APPROVED	JDH		

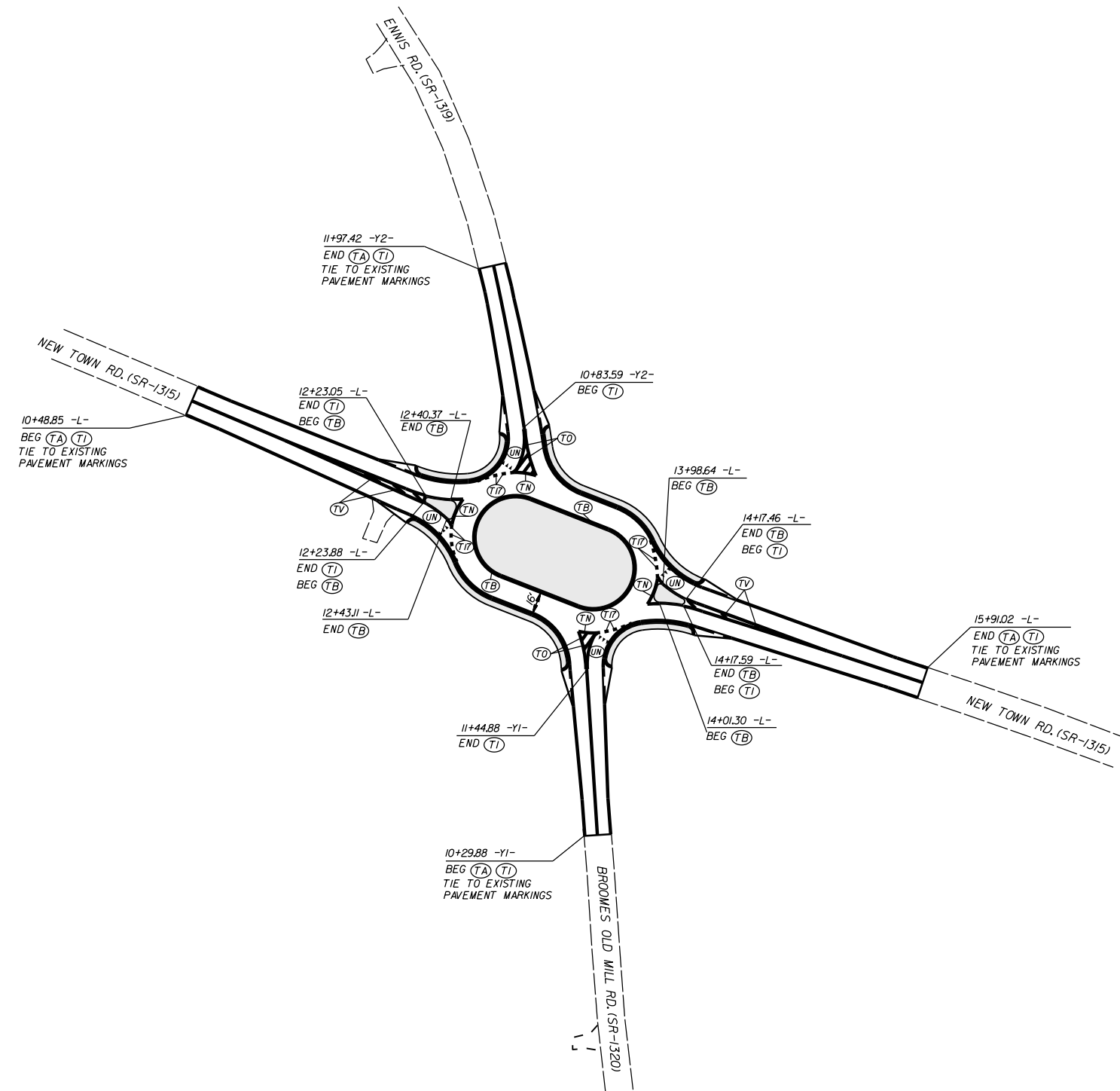
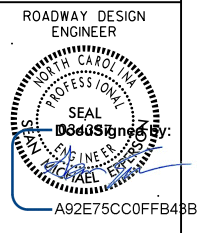

PAVEMENT MARKING SCHEDULE

PAVEMENT MARKING LINES

- | | |
|---|--|
| TA - WHITE EDGELINE (4",.90 MIL) | TU - WHITE DIAGONAL (12",.90 MIL) |
| TB - YELLOW EDGELINE (4",.90 MIL) | TV - YELLOW DIAGONAL (12",.90 MIL) |
| TC - 10FT. WHITE SKIP (4",.90 MIL) | TI - WHITE LINE, RR X (16",.90 MIL) |
| TD - 3FT.-9FT./SP WHITE MINISKIP (4",.90 MIL) | T2 - WHITE STOPBAR (24",.90 MIL) |
| TE - WHITE SOLID LANE LINE (4",.90 MIL) | T3 - WHITE CROSSWALK LINE (24",.90 MIL) |
| TF - 10FT. YELLOW SKIP (4",.90 MIL) | T4 - WHITE RUMBLE STRIP (4",.240 MIL) |
| TH - YELLOW SINGLE CENTER (4",.90 MIL) | T5 - YELLOW RUMBLE STRIP (4",.240 MIL) |
| TI - YELLOW DOUBLE CENTER (4",.90 MIL) | T6 - WHITE EDGELINE (6",.90 MIL) |
| TJ - 10FT. WHITE SKIP (6",.90 MIL) | T7 - YELLOW EDGELINE (6",.90 MIL) |
| TK - 3FT.-9FT./SP WHITE MINISKIP (6",.90 MIL) | T8 - 2FT.-6FT./SP WHITE MINISKIP (4",.90 MIL) |
| TL - WHITE SOLID LANE LINE (6",.90 MIL) | T9 - 2FT.-6FT./SP YELLOW MINISKIP (4",.90 MIL) |
| TM - 10FT. YELLOW SKIP (6",.90 MIL) | T10 - 3FT.-3FT./SP WHITE MINISKIP (12",.90 MIL) |
| TN - WHITE GORELINE (8",.90 MIL) | T11 - 2FT.-6FT./SP WHITE MINISKIP (6",.90 MIL) |
| TO - WHITE DIAGONAL (8",.90 MIL) | T12 - 2FT.-6FT./SP YELLOW MINISKIP (6",.90 MIL) |
| TP - YELLOW DIAGONAL (8",.90 MIL) | T13 - 3FT.-9FT./SP WHITE MINISKIP (8",.90 MIL) |
| TQ - WHITE CROSSWALK LINE (8",.90 MIL) | T14 - 3FT.-9FT./SP WHITE MINISKIP (12",.90 MIL) |
| TR - WHITE SOLID LANE LINE (8",.90 MIL) | T15 - YELLOW SINGLE CENTER (6",.90 MIL) |
| TS - WHITE GORELINE (12",.90 MIL) | T16 - YELLOW DOUBLE CENTER (6",.90 MIL) |
| TT - WHITE SOLID LANE LINE (12",.90 MIL) | T17 - 3FT.-3FT./SP WHITE MINISKIP ENTRANCE LINE (8",.90 MIL) |

PAVEMENT MARKING SYMBOLS

- | | |
|--|--|
| UA - LEFT TURN ARROW (90 MIL) | UU - FISH-HOOK STRAIGHT ARROW (90 MIL) |
| UB - RIGHT TURN ARROW (90 MIL) | UV - FISH-HOOK LEFT/STRAIGHT ARROW (90 MIL) |
| UC - STRAIGHT ARROW (90 MIL) | UW - FISH-HOOK RIGHT/STRAIGHT ARROW (90 MIL) |
| UD - COMBO. LEFT/STRAIGHT ARROW (90 MIL) | UX - FISH-HOOK LEFT/RIGHT ARROW (90 MIL) |
| UE - COMBO. RIGHT/STRAIGHT ARROW (90 MIL) | UY - FISH-HOOK LEFT/RIGHT/STRAIGHT ARROW (90 MIL) |
| UF - COMBO. LEFT/RIGHT ARROW (90 MIL) | UZ - FISH-HOOK W/CIRCLE STRAIGHT ARROW (90 MIL) |
| UG - COMBO. LEFT/RIGHT/STRAIGHT ARROW (90 MIL) | |
| UH - HANDICAP PARKING (90 MIL) | WA - FISH-HOOK W/CIRCLE LEFT ARROW (90 MIL) |
| UI - ALPHANUMERIC CHAR. (90 MIL) | WB - FISH-HOOK W/CIRCLE LEFT/STRAIGHT ARROW (90 MIL) |
| UJ - BICYCLE SYMBOL (90 MIL) | WC - FISH-HOOK W/CIRCLE LEFT/RIGHT/STRAIGHT ARROW (90 MIL) |
| UK - BICYCLE STRAIGHT ARROW (90 MIL) | |
| UL - BICYCLE CHAR. (90 MIL) | MA - PERMANENT RAISED MARKER (YELLOW & YELLOW) |
| UM - 12" YIELD LINE TRIANGLE (90 MIL) | MB - PERMANENT RAISED MARKER (CRYSTAL & RED) |
| UN - 24" YIELD LINE TRIANGLE (90 MIL) | MC - PERMANENT RAISED MARKER (YELLOW & RED) |
| UO - BICYCLE LEFT ARROW (90 MIL) | MD - PERMANENT RAISED MARKER (YELLOW) |
| UP - MERGE ARROW (90 MIL) | ME - SNOWPLOWABLE MARKER (YELLOW & YELLOW) |
| UR - RAMP ARROW SYMBOL (90 MIL) | MF - SNOWPLOWABLE MARKER (CRYSTAL & RED) |
| US - SHARROW (90 MIL) | MG - SNOWPLOWABLE MARKER (YELLOW & RED) |
| UT - BICYCLE LOOP DETECTOR (90 MIL) | ML - PERMANENT RAISED MARKER (CRYSTAL & CRYSTAL) |
| UU - U-TURN ARROW (90 MIL) | MO - SNOWPLOWABLE MARKER (CRYSTAL & CRYSTAL) |

ROUNDABOUT AT THE INTERSECTION OF
NEW TOWN RD.(SR-1315),ENNIS RD.(SR-1319),
AND BROOMES OLD MILL RD.(SR-1320)

SCALE	r=50'		REVISIONS
DATE	11-2019		
DWG. BY	JCB		
DESIGN BY	JCB		
APPROVED	JDH		

**STATE OF NORTH CAROLINA
DEPARTMENT OF TRANSPORTATION**

**SIGNING PLAN
UNION COUNTY**

**LOCATION: INTERSECTION OF NEW TOWN RD.(SR-1315), ENNIS RD (SR-1319),
AND BROOMES OLD MILL RD.(SR-1320)**

PROJECT REFERENCE NO. W-5710U	SHEET NO. SIGN-1
Approved by: <u>Renee B. Roach</u> DATE: <u>9/28/2020</u>	
SEAL 	
DOCUMENT NOT CONSIDERED FINAL UNLESS ALL SIGNATURES COMPLETED	

T.I.P.: W-5710U

ROADWAY STANDARD DRAWING

THE FOLLOWING ROADWAY STANDARDS AS APPEAR IN "ROADWAY STANDARD DRAWINGS" - PROJECT SERVICES UNIT - N.C. DEPARTMENT OF TRANSPORTATION - RALEIGH, N.C., DATED JANUARY 2018 ARE APPLICABLE TO THIS PROJECT AND BY REFERENCE HEREBY ARE CONSIDERED A PART OF THESE PLANS:

STD. NO.	TITLE
904.10	ORIENTATION OF GROUND MOUNTED SIGNS
904.50	MOUNTING OF TYPE 'D', 'E' AND 'F' SIGNS ON 'U' CHANNEL POSTS
901.40	SINGLE/TWO LANE ROUNDABOUT WITH PEDESTRIAN







SUMMARY OF QUANTITIES

ITEM NO.		ITEM DESCRIPTION	QUANTITY	UNIT
DESC. NO.	SECT. NO.			
4072000000	903	SUPPORTS, 3 LB STEEL U-CHANNEL	350	L.F.
4102000000	904	SIGN ERECTION, TYPE E	19	EA.
4116100000	904	SIGN ERECTION, RELOCATE SIGN TYPE E	1	EA.
4155000000	907	DISPOSAL OF SIGN SYSTEM, U-CHANNEL	5	EA.

GENERAL NOTES

- . SIGNS FURNISHED BY STATE
- . CONFIRM IN WRITING AT LEAST 4 MONTHS IN ADVANCE, THE ACTUAL DATE THE DEPARTMENT FURNISHED SIGNS WILL BE REQUIRED.
- . IF REMOVAL OR RELOCATION OF SIGNS ON PRIVATE STREET (NON-STATE MAINTAINED) IS REQUIRED DUE TO CONSTRUCTION, THE CONTRACTOR SHALL INFORM THE ENGINEER. THE WORK WILL BE COMPLETED BY OTHERS.
- . WHEN NOT STATIONED OR DIMENSIONED ON PLANS, ALL 'E' AND 'F' SIGNS SHALL BE FIELD LOCATED BY THE ENGINEER
- . ALL EXISTING SIGNS ON "U" CHANNEL POST WITHIN THE PROJECT LIMITS SHALL BE REMOVED AND DISPOSED OF UNLESS OTHERWISE NOTED ON PLANS.
- . WHEN EXISTING SIGNS ARE REMOVED AND INSTALLED ON NEW SUPPORTS, THE RE-ERECTION SHALL IMMEDIATELY FOLLOW THE REMOVAL.
- . THE BACKGROUND FOR TYPE E & F SIGNS SHALL BE TYPE C REFLECTIVE SHEETING.

TYPE E SIGNS

(401) QUANTITY REQ'D <u>4</u>  ONE "U" POST PER SIGN	(405) QUANTITY REQ'D <u>1</u>  MOUNT BELOW SIGN 403 TWO "U" POST PER SIGN
(402) QUANTITY REQ'D <u>4</u>  ONE "U" POST PER SIGN	(406) QUANTITY REQ'D <u>1</u>  MOUNT BELOW SIGN 403 TWO "U" POST PER SIGN
(403) QUANTITY REQ'D <u>4</u>  TWO "U" POST PER SIGN	(407) QUANTITY REQ'D <u>2</u>  MOUNT BELOW SIGN 403 TWO "U" POST PER SIGN
	(408) QUANTITY REQ'D <u>3</u>  ONE "U" POST PER SIGN

INDEX

SHEET NO.	DESCRIPTION
SIGN-1	TITLE SHEET
SIGN-2	SIGN DESIGNS
SIGN-3	EXISTING SIGN SHEET
SIGN-4	PROPOSED SIGN SHEET

PLAN PREPARED BY: N.C.D.O.T. SIGNING AND DELINEATION UNIT

Kelvin Jordan SIGNING & DELINEATION REGIONAL ENGINEER
J.Navarrete SIGNING & DELINEATION PROJECT DESIGN ENGINEER



CONTRACT:

TIP NO. W-5710U SHEET NO. SIGN-2
 Approved by: Renee B. Roach
 DATE: 9/28/2020
 SEAL

DOCUMENT NOT CONSIDERED FINAL UNLESS ALL SIGNATURES COMPLETED

SIGN NUMBER: 405
 TYPE: E
 QUANTITY: 1
 SIGN WIDTH: 3'-0"
 HEIGHT: 1'-8"
 TOTAL AREA: 5.0 Sq.Ft.
 BORDER TYPE: FLUSH
 RECESS: 0.38"
 WIDTH: 0.38"
 RADII: 1.5"
 NO. Z BARS:
 LENGTH:

BACKG COLOR: Yellow
 COPY COLOR: Black

SYMBOL	X	Y	WID	HT
AR_Type D	7	13.5	4	6
AR_Type D	27.1	5	4	6

MAT'L: 0.125" (3.2 mm) ALUMINUM

DESIGN BY: J.Navarrete
 PROJECT ID: W-5710U
 CHECKED BY:
 LOCATION:
 May 20, 2020
 DIV: 10

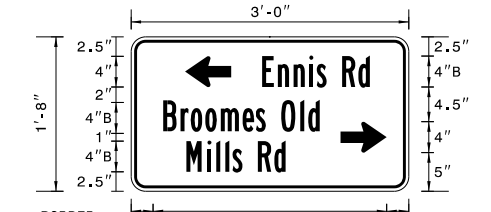

BORDER R=1.5"
 TH=0.38"
 IN=0.38"
 MOUNT UNDERNEATH SIGN 403

USE NOTES: 1,2
 1. Legend and border(except those that are colored black) shall be direct applied Grade C sheeting.
 2. Background shall be Grade C reflective sheeting.

Spacing Factor is 1 unless specified otherwise

LETTER POSITIONS

Letter spacings are to start of next letter

Series/Size	Text Length
B 2000	14
B 2000	20.3
B 2000	12.9

FILENAME: W-5710U_New Town_Ennis_Broomes Old Mill_Sign Designs
 NORTH CAROLINA D.O.T. SIGN DETAIL

SIGN NUMBER: 407
 TYPE: E
 QUANTITY: 2
 SIGN WIDTH: 2'-6"
 HEIGHT: 0'-8"
 TOTAL AREA: 1.7 Sq.Ft.
 BORDER TYPE: FLUSH
 RECESS: 0.38"
 WIDTH: 0.38"
 RADII: 1.5"
 NO. Z BARS:
 LENGTH:

BACKG COLOR: Yellow
 COPY COLOR: Black

SYMBOL	X	Y	WID	HT
AR_Type D	7	13.5	4	6
AR_Type D	27.1	5	4	6

MAT'L: 0.125" (3.2 mm) ALUMINUM

DESIGN BY: J.Navarrete
 PROJECT ID: W-5710U
 CHECKED BY:
 LOCATION:
 May 20, 2020
 DIV: 10



BORDER R=1.5"
 TH=0.38"
 IN=0.38"
 MOUNT UNDERNEATH SIGN 403

USE NOTES: 1,2
 1. Legend and border(except those that are colored black) shall be direct applied Grade C sheeting.
 2. Background shall be Grade C reflective sheeting.

Spacing Factor is 1 unless specified otherwise

LETTER POSITIONS

Letter spacings are to start of next letter

Series/Size	Text Length
B 2000	21.6

FILENAME: W-5710U_New Town_Ennis_Broomes Old Mill_Sign Designs
 NORTH CAROLINA D.O.T. SIGN DETAIL

SIGN NUMBER: 406
 TYPE: E
 QUANTITY: 1
 SIGN WIDTH: 3'-0"
 HEIGHT: 1'-8"
 TOTAL AREA: 5.0 Sq.Ft.
 BORDER TYPE: FLUSH
 RECESS: 0.38"
 WIDTH: 0.38"
 RADII: 1.5"
 NO. Z BARS:
 LENGTH:

BACKG COLOR: Yellow
 COPY COLOR: Black

SYMBOL	X	Y	WID	HT
AR_Type D	2.9	11	4	6
AR_Type D	24	2.5	4	6

MAT'L: 0.125" (3.2 mm) ALUMINUM

DESIGN BY: J.Navarrete
 PROJECT ID: W-5710U
 CHECKED BY:
 LOCATION:
 May 20, 2020
 DIV: 10

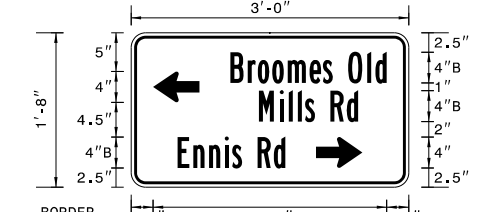

BORDER R=1.5"
 TH=0.38"
 IN=0.38"
 MOUNT UNDERNEATH SIGN 403

USE NOTES: 1,2
 1. Legend and border(except those that are colored black) shall be direct applied Grade C sheeting.
 2. Background shall be Grade C reflective sheeting.

Spacing Factor is 1 unless specified otherwise

LETTER POSITIONS

Letter spacings are to start of next letter

Series/Size	Text Length
B 2000	20.3
B 2000	12.9
B 2000	14

FILENAME: W-5710U_New Town_Ennis_Broomes Old Mill_Sign Designs
 NORTH CAROLINA D.O.T. SIGN DETAIL

09/21/20
 S:\S&DU\W-5710U\W-5710U-New Town-Ennis-Broomes Old Mill_Sign Designs.dgn
 User: jnavarrete

SIGN DESIGNS

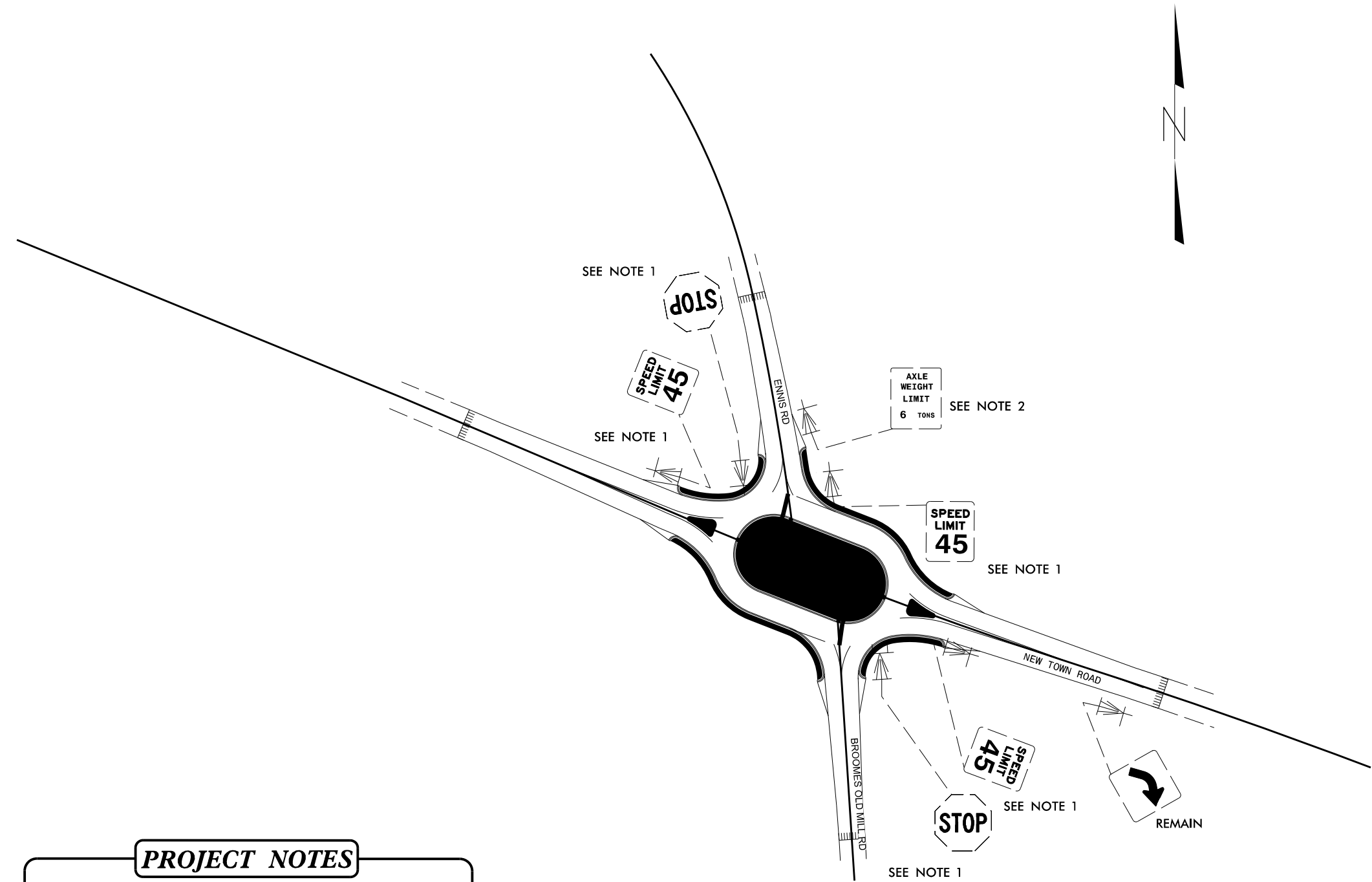

PROJECT NOTES

1 DISPOSAL OF SIGN SYSTEM, U-CHANNEL
 2 RELOCATE SIGN, TYPE E

EXISTING

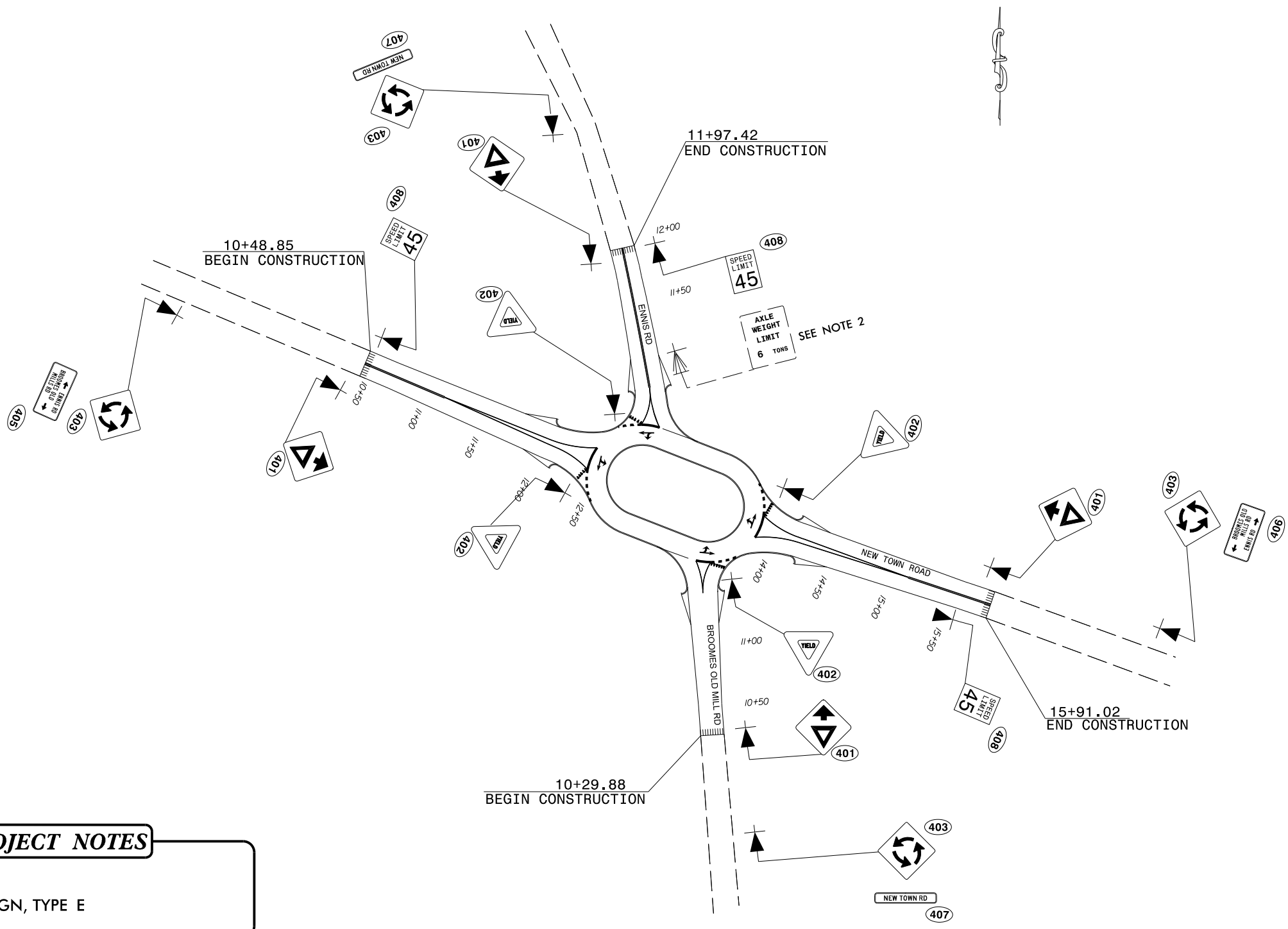

PROJECT NOTES

2 RELOCATE SIGN, TYPE E

PROPOSED

PROJECT NO.	SHEET NO.
44856.3.21	TCP-1
F.A. PROJECT NO.	HSP-1315(020)

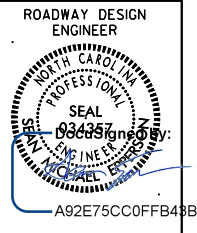

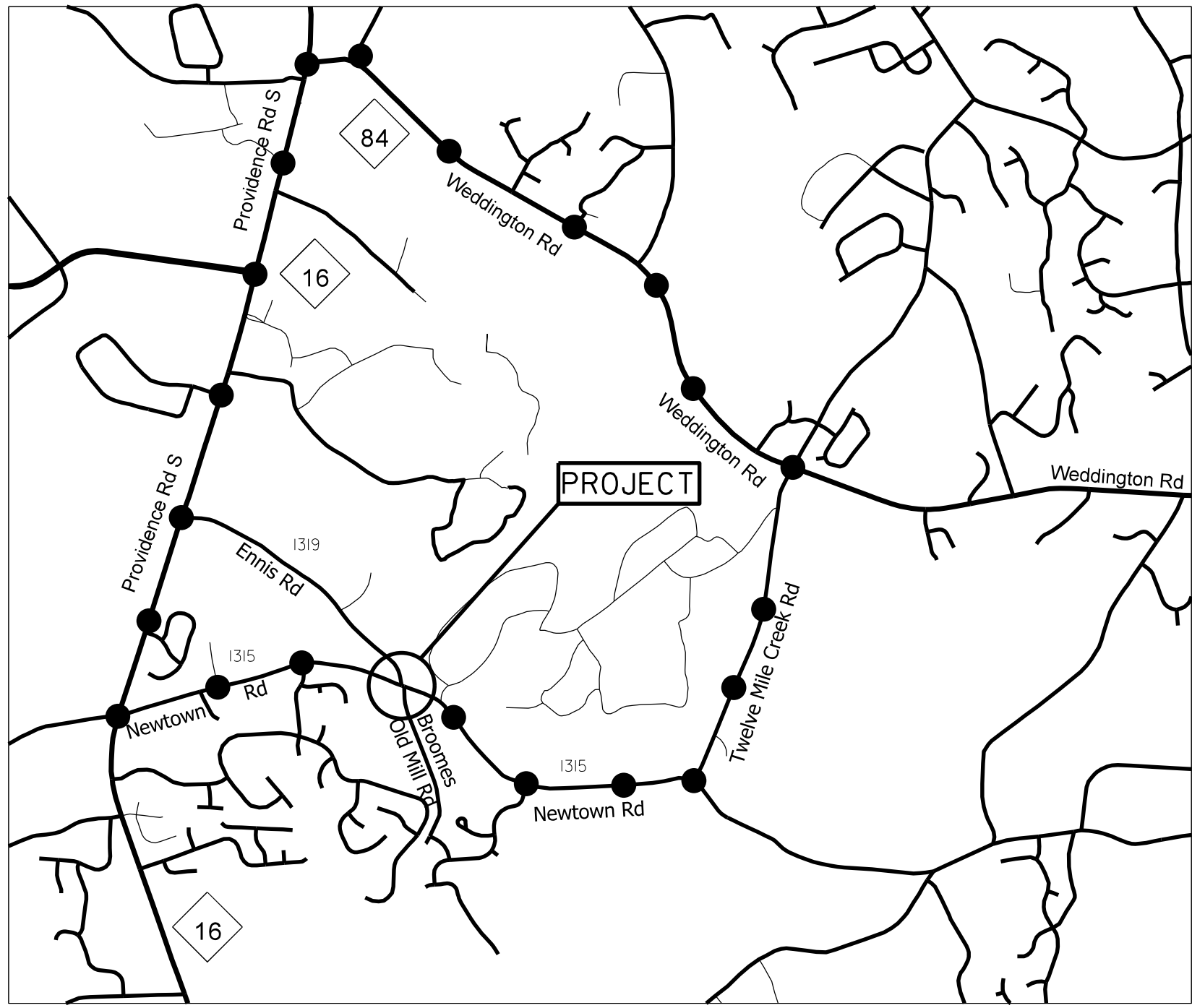

OFFSITE DETOUR

OFFSITE DETOUR TO BE INSTALLED AND MAINTAINED BY NCDOT.

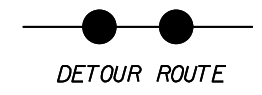

NOTE: CONTRACTOR SHALL CONTACT
SELINA BLALOCK AT 704-244-8270
TWO WEEKS PRIOR TO ROAD CLOSURE.



SCALE		N/A		REVISIONS
DATE		2-2020		
DWG. BY		JCB		
DESIGN BY		JCB		
APPROVED		JDH		

ROUNDBOULT AT THE INTERSECTION OF
NEW TOWN RD.(SR-1315),ENNIS RD.(SR-1319),
AND BROOMES OLD MILL RD.(SR-1320)

6/23/16

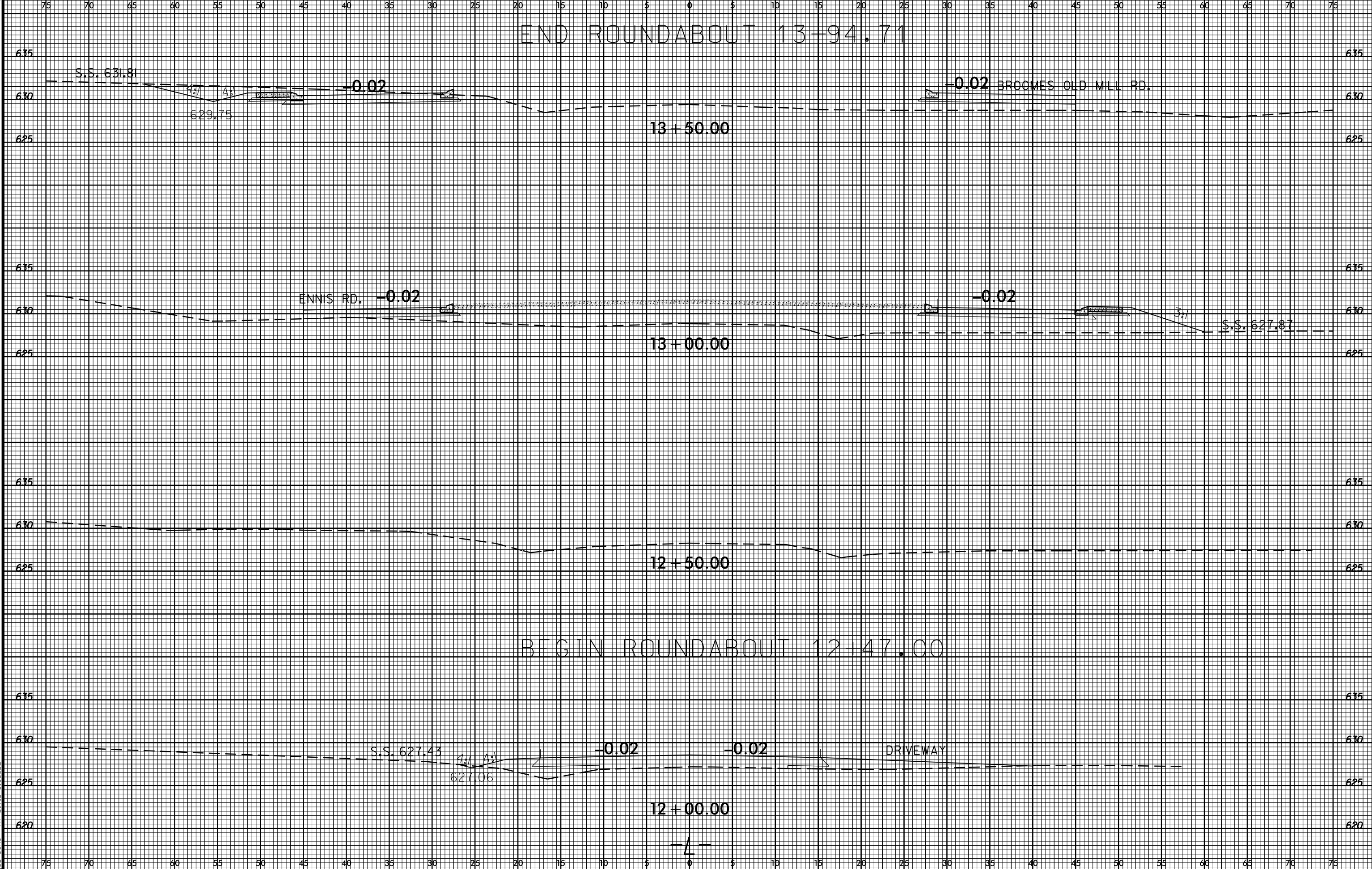

I:\MAY-2021\1616 S:\DDC\1607\1616.dwg At DWG10-318330.cbrooks

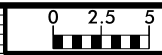

75 70 65 60 55 50 45 40 35 30 25 20 15 10 5 0 5 10 15 20 25 30 35 40 45 50 55 60 65 70 75

630 630

625 625

17+00.00

630 630

625 625

16+50.00

630 630

625 625

16+00.00

635 635

630 630

S.S. 628.40

S.S. 628.40

625 625

626.37

15+50.00

620 620



6/23/16

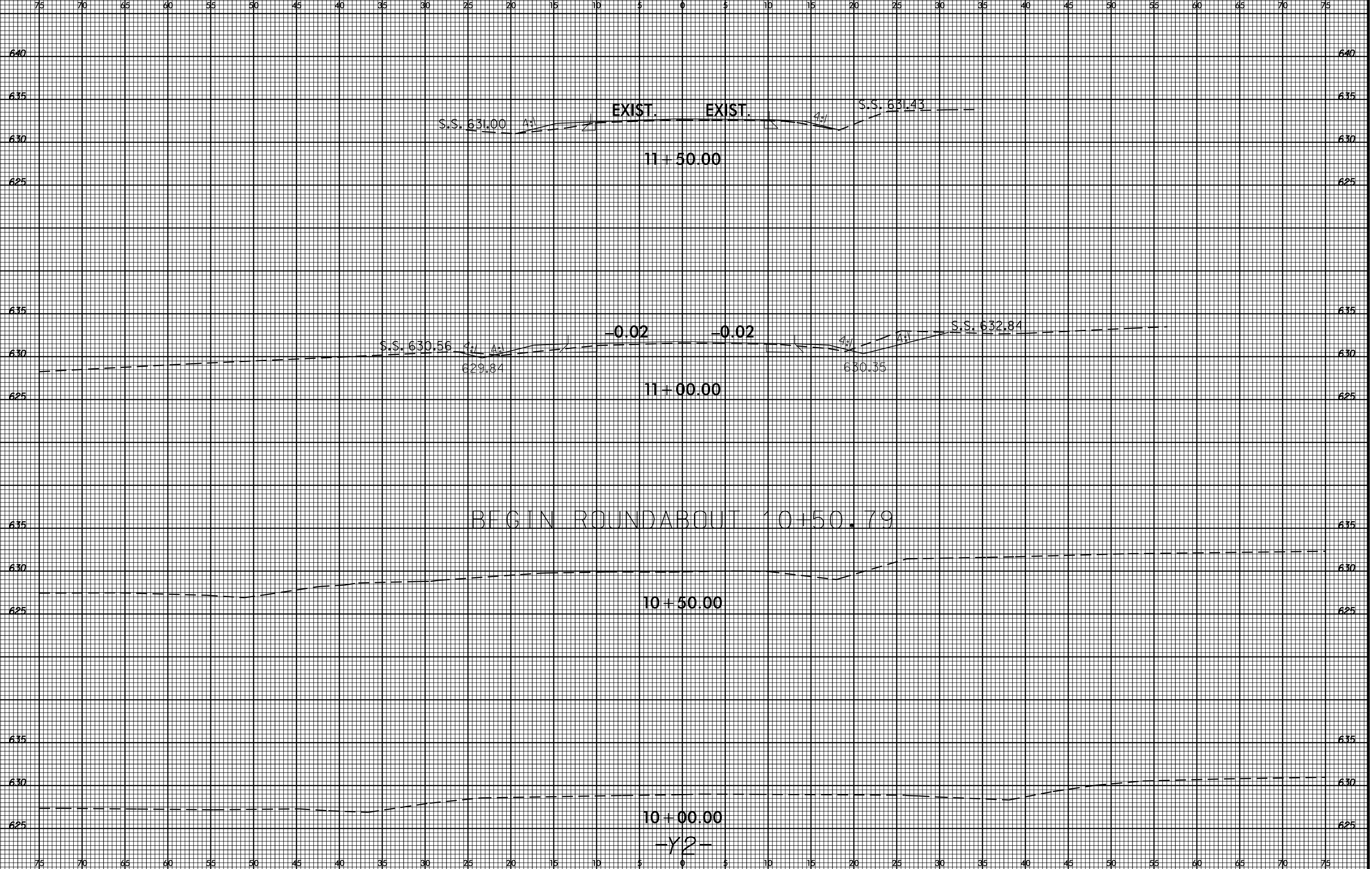

I:\NOV-2020\15456
 S:\DCC\10Y\11\11\W-5710U\New Town\Enmts\Broomes Old Mill\un5_xp1.Y2.dgn
 11/10/2016 10:31:33 AM
 icbrooks



75 70 65 60 55 50 45 40 35 30 25 20 15 10 5 0 5 10 15 20 25 30 35 40 45 50 55 60 65 70 75

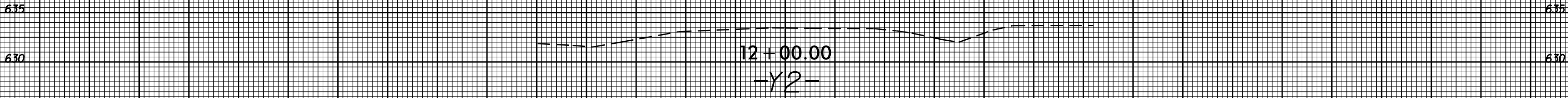
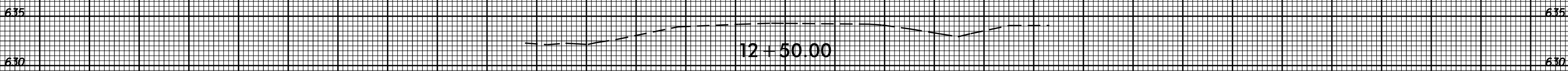
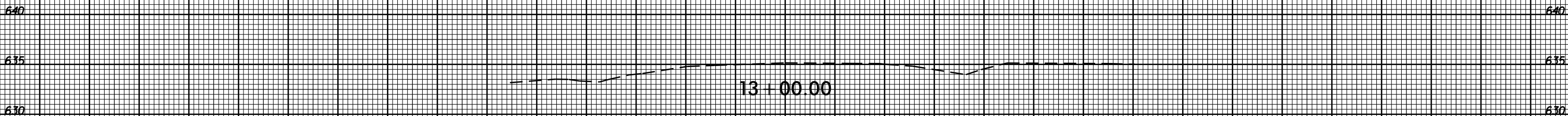
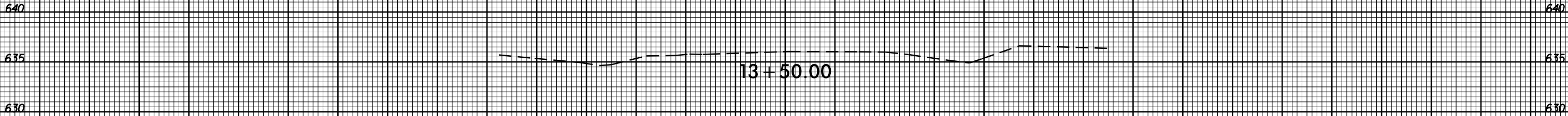

75 70 65 60 55 50 45 40 35 30 25 20 15 10 5 0 5 10 15 20 25 30 35 40 45 50 55 60 65 70 75

I:\NOV-2020\15458\5\DOC\PROJ\Drawn\W-5710U\New Town\Enmts\Broomes Old Mill\un5_xp1.Y2.dgn
12/10/2016 10:30:30 AM
icbrooks