

NORTH CAROLINA
DEPARTMENT OF TRANSPORTATION
'INFORMATION TO BUILD ON'
ENGINEERING, CONSULTING, TESTING

STRUCTURE
SUBSURFACE INVESTIGATION

PROJ. REFERENCE NO. 50200.1.1 (R-5745) CONTRACT ID 0511723
 COUNTY CALDWELL
 PROJECT DESCRIPTION IMPROVEMENTS OF INTERSECTION OF US
64/NC 18/NC 90 (WILKESBORO BLVD) AND US 64/NC 90
(TAYLORSVILLE ROAD)
 SITE DESCRIPTION CULVERT EXTENSION

CONTENTS

<u>SHEET</u>	<u>DESCRIPTION</u>
1	TITLE SHEET
2-2A	LEGEND
3	SITE PLAN
4	BORE LOG
5	SAMPLE RESULTS

<u>PERSONNEL</u>
<u>JP ROGERS</u>
<u>JOE PARDUE</u>

INVESTIGATED BY J.P. ROGERS
 CHECKED BY J.S. FARGHER III
 SUBMITTED BY J.S. FARGHER III
 DATE MARCH 2016

CAUTION NOTICE

THE SUBSURFACE INFORMATION AND THE SUBSURFACE INVESTIGATION ON WHICH IT IS BASED WERE MADE FOR THE PURPOSE OF PREPARING THE SCOPE OF WORK TO BE INCLUDED IN THE REQUEST FOR PROPOSAL.

SOIL AND ROCK BOUNDARIES WITHIN A BOREHOLE ARE BASED ON GEOTECHNICAL INTERPRETATION UNLESS ENCOUNTERED IN A SAMPLE. INTERPRETED BOUNDARIES MAY NOT NECESSARILY REFLECT ACTUAL SUBSURFACE CONDITIONS BETWEEN SAMPLED STRATA, AND BOREHOLE INFORMATION MAY NOT NECESSARILY REFLECT ACTUAL SUBSURFACE CONDITIONS BETWEEN BORINGS. THE LABORATORY SAMPLE DATA AND THE IN SITU (IN-PLACE) TEST DATA CAN BE RELIED ON ONLY TO THE DEGREE OF RELIABILITY INHERENT IN THE STANDARD TEST METHOD. THE OBSERVED WATER LEVELS OR SOIL MOISTURE CONDITIONS INDICATED IN THE SUBSURFACE INVESTIGATIONS ARE AS RECORDED AT THE TIME OF THE INVESTIGATION. THESE WATER LEVELS OR SOIL MOISTURE CONDITIONS MAY VARY CONSIDERABLY WITH TIME ACCORDING TO CLIMATIC CONDITIONS INCLUDING TEMPERATURES, PRECIPITATION, AND WIND, AS WELL AS OTHER NON-CLIMATIC FACTORS.

PSI DOES NOT WARRANT OR GUARANTEE THE SUFFICIENCY OR ACCURACY OF THE INVESTIGATION MADE, OR OPINION OF THE DEPARTMENT AS TO THE TYPE OF MATERIALS AND CONDITIONS TO BE ENCOUNTERED. THE BIDDER OR CONTRACTOR IS CAUTIONED TO MAKE SUCH INDEPENDENT SUBSURFACE INVESTIGATIONS AS HE DEEMS NECESSARY TO SATISFY HIMSELF AS TO CONDITIONS TO BE ENCOUNTERED ON THE PROJECT. THE CONTRACTOR SHALL HAVE NO CLAIM FOR ADDITIONAL COMPENSATION OR FOR AN EXTENSION OF TIME FOR ANY REASON RESULTING FROM THE ACTUAL CONDITIONS ENCOUNTERED AT THE SITE DIFFERING FROM THOSE INDICATED IN THE SUBSURFACE INFORMATION.

NOTE - THE INFORMATION CONTAINED HEREIN IS NOT IMPLIED OR GUARANTEED BY PSI AS BEING ACCURATE NOR IT IS CONSIDERED TO BE PART OF THE PLANS, SPECIFICATIONS, OR CONTRACT FOR THE PROJECT.

NOTE - BY HAVING REQUESTED THIS INFORMATION THE CONTRACTOR SPECIFICALLY WAIVES ANY CLAIMS FOR INCREASED COMPENSATION OR EXTENSION OF TIME BASED ON DIFFERENCES BETWEEN THE CONDITIONS INDICATED HEREIN AND THE ACTUAL CONDITIONS AT THE PROJECT SITE.





**NORTH CAROLINA DEPARTMENT OF TRANSPORTATION
DIVISION OF HIGHWAYS
GEOTECHNICAL ENGINEERING UNIT
SOIL AND ROCK LEGEND, TERMS, SYMBOLS, AND ABBREVIATIONS**

SOIL DESCRIPTION										GRADATION																																																																																																															
SOIL IS CONSIDERED TO BE THE UNCONSOLIDATED, SEMI-CONSOLIDATED, OR WEATHERED EARTH MATERIALS THAT CAN BE PENETRATED WITH A CONTINUOUS FLIGHT POWER AUGER, AND YIELD LESS THAN 100 BLOWS PER FOOT ACCORDING TO STANDARD PENETRATION TEST (ASTM 1286, ASTM D-1586). SOIL CLASSIFICATION IS BASED ON THE AASHTO SYSTEM. BASIC DESCRIPTIONS GENERALLY SHALL INCLUDE: CONSISTENCY, COLOR, TEXTURE, MOISTURE, AASHTO CLASSIFICATION, AND OTHER PERTINENT FACTORS SUCH AS MINERALOGICAL COMPOSITION, ANGULARITY, STRUCTURE, PLASTICITY, ETC. EXAMPLE: NEW STFT, OR, SILTY CLAY, BEST WITH REFERRED FINE SAND UNDERBAY PLASTIC A-7-6										WELL GRADED - INDICATES A GOOD REPRESENTATION OF PARTICLE SIZES FROM FINE TO COARSE. UNIFORM - INDICATES THAT SOIL PARTICLES ARE ALL APPROXIMATELY THE SAME SIZE. (ALSO POORLY GRADED) GAP-GRADED - INDICATES A MIXTURE OF UNIFORM PARTICLES OF TWO OR MORE SIZES.																																																																																																															
SOIL LEGEND AND AASHTO CLASSIFICATION										ANGULARITY OF GRAINS																																																																																																															
GENERAL CLASS. GRANULAR MATERIALS (<= 35% PASSING #200) SILT-CLAY MATERIALS (> 35% PASSING #200) ORGANIC MATERIALS										THE ANGULARITY OR ROUNDNESS OF SOIL GRAINS IS DESIGNATED BY THE TERMS <u>ANGULAR</u> , <u>SUBANGULAR</u> , <u>SUBROUNDED</u> , OR <u>ROUNDED</u> .																																																																																																															
MINERALOGICAL COMPOSITION										COMPRESSIBILITY																																																																																																															
MINERAL NAMES SUCH AS QUARTZ, FELDSPAR, MICA, TALC, KAOLIN, ETC. ARE USED IN DESCRIPTIONS WHENEVER THEY ARE CONSIDERED OF SIGNIFICANCE.										SLIGHTLY COMPRESSIBLE LIQUID LIMIT LESS THAN 31 MODERATELY COMPRESSIBLE LIQUID LIMIT EQUAL TO 31-50 HIGHLY COMPRESSIBLE LIQUID LIMIT GREATER THAN 50																																																																																																															
PERCENTAGE OF MATERIAL										GROUND WATER																																																																																																															
<table border="1" style="width:100%; border-collapse: collapse;"> <thead> <tr> <th>ORGANIC MATERIAL</th> <th>GRANULAR SOILS</th> <th>SILT - CLAY SOILS</th> <th>OTHER MATERIAL</th> </tr> </thead> <tbody> <tr> <td>TRACE OF ORGANIC MATTER</td> <td>2 - 3%</td> <td>3 - 5%</td> <td>TRACE</td> </tr> <tr> <td>LITTLE ORGANIC MATTER</td> <td>3 - 5%</td> <td>5 - 12%</td> <td>LITTLE</td> </tr> <tr> <td>MODERATELY ORGANIC</td> <td>5 - 10%</td> <td>12 - 20%</td> <td>SOME</td> </tr> <tr> <td>HIGHLY ORGANIC</td> <td>>10%</td> <td>>20%</td> <td>HIGHLY</td> </tr> </tbody> </table>										ORGANIC MATERIAL	GRANULAR SOILS	SILT - CLAY SOILS	OTHER MATERIAL	TRACE OF ORGANIC MATTER	2 - 3%	3 - 5%	TRACE	LITTLE ORGANIC MATTER	3 - 5%	5 - 12%	LITTLE	MODERATELY ORGANIC	5 - 10%	12 - 20%	SOME	HIGHLY ORGANIC	>10%	>20%	HIGHLY	WATER LEVEL IN BORE HOLE IMMEDIATELY AFTER DRILLING STATIC WATER LEVEL AFTER 24 HOURS PERCHED WATER, SATURATED ZONE, OR WATER BEARING STRATA SPRING OR SEEP																																																																																											
ORGANIC MATERIAL	GRANULAR SOILS	SILT - CLAY SOILS	OTHER MATERIAL																																																																																																																						
TRACE OF ORGANIC MATTER	2 - 3%	3 - 5%	TRACE																																																																																																																						
LITTLE ORGANIC MATTER	3 - 5%	5 - 12%	LITTLE																																																																																																																						
MODERATELY ORGANIC	5 - 10%	12 - 20%	SOME																																																																																																																						
HIGHLY ORGANIC	>10%	>20%	HIGHLY																																																																																																																						
CONSISTENCY OR DENSENESS										MISCELLANEOUS SYMBOLS																																																																																																															
<table border="1" style="width:100%; border-collapse: collapse;"> <thead> <tr> <th>PRIMARY SOIL TYPE</th> <th>COMPACTNESS OR CONSISTENCY</th> <th>RANGE OF STANDARD PENETRATION RESISTANCE (#-VALUE)</th> <th>RANGE OF UNCONFINED COMPRESSIVE STRENGTH (TONS/FT²)</th> </tr> </thead> <tbody> <tr> <td rowspan="4">GENERALLY GRANULAR MATERIAL (NON-COHESIVE)</td> <td>VERY LOOSE</td> <td><4</td> <td rowspan="4">N/A</td> </tr> <tr> <td>LOOSE</td> <td>4 TO 10</td> </tr> <tr> <td>MEDIUM DENSE</td> <td>10 TO 30</td> </tr> <tr> <td>DENSE</td> <td>30 TO 50</td> </tr> <tr> <td rowspan="5">GENERALLY SILT-CLAY MATERIAL (COHESIVE)</td> <td>VERY SOFT</td> <td><2</td> <td><0.25</td> </tr> <tr> <td>SOFT</td> <td>2 TO 4</td> <td>0.25 TO 0.50</td> </tr> <tr> <td>MEDIUM STIFF</td> <td>4 TO 8</td> <td>0.5 TO 1.0</td> </tr> <tr> <td>STIFF</td> <td>8 TO 15</td> <td>1 TO 2</td> </tr> <tr> <td>VERY STIFF</td> <td>15 TO 30</td> <td>2 TO 4</td> </tr> <tr> <td>HARD</td> <td>>30</td> <td>>4</td> <td></td> </tr> </tbody> </table>										PRIMARY SOIL TYPE	COMPACTNESS OR CONSISTENCY	RANGE OF STANDARD PENETRATION RESISTANCE (#-VALUE)	RANGE OF UNCONFINED COMPRESSIVE STRENGTH (TONS/FT ²)	GENERALLY GRANULAR MATERIAL (NON-COHESIVE)	VERY LOOSE	<4	N/A	LOOSE	4 TO 10	MEDIUM DENSE	10 TO 30	DENSE	30 TO 50	GENERALLY SILT-CLAY MATERIAL (COHESIVE)	VERY SOFT	<2	<0.25	SOFT	2 TO 4	0.25 TO 0.50	MEDIUM STIFF	4 TO 8	0.5 TO 1.0	STIFF	8 TO 15	1 TO 2	VERY STIFF	15 TO 30	2 TO 4	HARD	>30	>4		<table border="1" style="width:100%; border-collapse: collapse;"> <tbody> <tr> <td></td> <td>ROADWAY EMBANKMENT (RE) WITH SOIL DESCRIPTION</td> <td></td> <td>TEST BORING</td> </tr> <tr> <td></td> <td>SOIL SYMBOL</td> <td></td> <td>AUGER BORING</td> </tr> <tr> <td></td> <td>ARTIFICIAL FILL (AF) OTHER THAN ROADWAY EMBANKMENT</td> <td></td> <td>CORE BORING</td> </tr> <tr> <td></td> <td>INFERRED SOIL BOUNDARY</td> <td></td> <td>MONITORING WELL</td> </tr> <tr> <td></td> <td>INFERRED ROCK LINE</td> <td></td> <td>PIEZOMETER INSTALLATION</td> </tr> <tr> <td></td> <td>ALLUVIAL SOIL BOUNDARY</td> <td></td> <td>SLOPE INDICATOR INSTALLATION</td> </tr> <tr> <td></td> <td>DIP & DIP DIRECTION OF ROCK STRUCTURES</td> <td></td> <td>CONE PENETROMETER TEST</td> </tr> <tr> <td></td> <td></td> <td></td> <td>SOUNDING ROD</td> </tr> <tr> <td></td> <td></td> <td></td> <td>SPT N-VALUE</td> </tr> <tr> <td></td> <td></td> <td></td> <td>SPT REFUSAL</td> </tr> </tbody> </table>											ROADWAY EMBANKMENT (RE) WITH SOIL DESCRIPTION		TEST BORING		SOIL SYMBOL		AUGER BORING		ARTIFICIAL FILL (AF) OTHER THAN ROADWAY EMBANKMENT		CORE BORING		INFERRED SOIL BOUNDARY		MONITORING WELL		INFERRED ROCK LINE		PIEZOMETER INSTALLATION		ALLUVIAL SOIL BOUNDARY		SLOPE INDICATOR INSTALLATION		DIP & DIP DIRECTION OF ROCK STRUCTURES		CONE PENETROMETER TEST				SOUNDING ROD				SPT N-VALUE				SPT REFUSAL																												
PRIMARY SOIL TYPE	COMPACTNESS OR CONSISTENCY	RANGE OF STANDARD PENETRATION RESISTANCE (#-VALUE)	RANGE OF UNCONFINED COMPRESSIVE STRENGTH (TONS/FT ²)																																																																																																																						
GENERALLY GRANULAR MATERIAL (NON-COHESIVE)	VERY LOOSE	<4	N/A																																																																																																																						
	LOOSE	4 TO 10																																																																																																																							
	MEDIUM DENSE	10 TO 30																																																																																																																							
	DENSE	30 TO 50																																																																																																																							
GENERALLY SILT-CLAY MATERIAL (COHESIVE)	VERY SOFT	<2	<0.25																																																																																																																						
	SOFT	2 TO 4	0.25 TO 0.50																																																																																																																						
	MEDIUM STIFF	4 TO 8	0.5 TO 1.0																																																																																																																						
	STIFF	8 TO 15	1 TO 2																																																																																																																						
	VERY STIFF	15 TO 30	2 TO 4																																																																																																																						
HARD	>30	>4																																																																																																																							
	ROADWAY EMBANKMENT (RE) WITH SOIL DESCRIPTION		TEST BORING																																																																																																																						
	SOIL SYMBOL		AUGER BORING																																																																																																																						
	ARTIFICIAL FILL (AF) OTHER THAN ROADWAY EMBANKMENT		CORE BORING																																																																																																																						
	INFERRED SOIL BOUNDARY		MONITORING WELL																																																																																																																						
	INFERRED ROCK LINE		PIEZOMETER INSTALLATION																																																																																																																						
	ALLUVIAL SOIL BOUNDARY		SLOPE INDICATOR INSTALLATION																																																																																																																						
	DIP & DIP DIRECTION OF ROCK STRUCTURES		CONE PENETROMETER TEST																																																																																																																						
			SOUNDING ROD																																																																																																																						
			SPT N-VALUE																																																																																																																						
			SPT REFUSAL																																																																																																																						
TEXTURE OR GRAIN SIZE										ABBREVIATIONS																																																																																																															
<table border="1" style="width:100%; border-collapse: collapse;"> <thead> <tr> <th>U.S. STD. SIEVE SIZE</th> <th>4</th> <th>10</th> <th>40</th> <th>60</th> <th>200</th> <th>270</th> </tr> <tr> <th>OPENING (mm)</th> <td>4.75</td> <td>2.00</td> <td>0.42</td> <td>0.25</td> <td>0.075</td> <td>0.053</td> </tr> </thead> <tbody> <tr> <td>BOULDER (BLDR.)</td> <td></td> <td></td> <td></td> <td></td> <td></td> <td></td> </tr> <tr> <td>COBBLE (COB.)</td> <td></td> <td></td> <td></td> <td></td> <td></td> <td></td> </tr> <tr> <td>GRAVEL (GR.)</td> <td></td> <td></td> <td></td> <td></td> <td></td> <td></td> </tr> <tr> <td>COARSE SAND (CS.S.)</td> <td></td> <td></td> <td></td> <td></td> <td></td> <td></td> </tr> <tr> <td>FINE SAND (F.S.)</td> <td></td> <td></td> <td></td> <td></td> <td></td> <td></td> </tr> <tr> <td>SILT (SL.)</td> <td></td> <td></td> <td></td> <td></td> <td></td> <td></td> </tr> <tr> <td>CLAY (CL.)</td> <td></td> <td></td> <td></td> <td></td> <td></td> <td></td> </tr> </tbody> </table>										U.S. STD. SIEVE SIZE	4	10	40	60	200	270	OPENING (mm)	4.75	2.00	0.42	0.25	0.075	0.053	BOULDER (BLDR.)							COBBLE (COB.)							GRAVEL (GR.)							COARSE SAND (CS.S.)							FINE SAND (F.S.)							SILT (SL.)							CLAY (CL.)							<table border="1" style="width:100%; border-collapse: collapse;"> <tbody> <tr> <td>AR - AUGER REFUSAL</td> <td>MED. - MEDIUM</td> <td>VST - VANE SHEAR TEST</td> </tr> <tr> <td>BT - BORING TERMINATED</td> <td>MICA - MICACEOUS</td> <td>WEA. - WEATHERED</td> </tr> <tr> <td>CL. - CLAY</td> <td>MOD. - MODERATELY</td> <td>W - UNIT WEIGHT</td> </tr> <tr> <td>CPT - CONE PENETRATION TEST</td> <td>NP - NON PLASTIC</td> <td>W_d - DRY UNIT WEIGHT</td> </tr> <tr> <td>CSE. - COARSE</td> <td>ORG. - ORGANIC</td> <td></td> </tr> <tr> <td>DNT - DILATOMETER TEST</td> <td>PMT - PRESSUREMETER TEST</td> <td>SAMPLE ABBREVIATIONS</td> </tr> <tr> <td>DPT - DYNAMIC PENETRATION TEST</td> <td>SAP. - SAPROLITIC</td> <td>S - BULK</td> </tr> <tr> <td>e - VOID RATIO</td> <td>SD. - SAND, SANDY</td> <td>SS - SPLIT SPOON</td> </tr> <tr> <td>F - FINE</td> <td>SL. - SILT, SILTY</td> <td>ST - SHELBY TUBE</td> </tr> <tr> <td>FOSS. - FOSSILIFEROUS</td> <td>SLI. - SLIGHTLY</td> <td>RS - ROCK</td> </tr> <tr> <td>FRAC. - FRACTURED, FRACTURES</td> <td>TCR - TRICONE REFUSAL</td> <td>RT - RECOMPACTED TRIAXIAL</td> </tr> <tr> <td>FRAGS. - FRAGMENTS</td> <td>V - MOISTURE CONTENT</td> <td>CBR - CALIFORNIA BEARING RATIO</td> </tr> <tr> <td>HL. - HIGHLY</td> <td>V - VERY</td> <td></td> </tr> </tbody> </table>										AR - AUGER REFUSAL	MED. - MEDIUM	VST - VANE SHEAR TEST	BT - BORING TERMINATED	MICA - MICACEOUS	WEA. - WEATHERED	CL. - CLAY	MOD. - MODERATELY	W - UNIT WEIGHT	CPT - CONE PENETRATION TEST	NP - NON PLASTIC	W _d - DRY UNIT WEIGHT	CSE. - COARSE	ORG. - ORGANIC		DNT - DILATOMETER TEST	PMT - PRESSUREMETER TEST	SAMPLE ABBREVIATIONS	DPT - DYNAMIC PENETRATION TEST	SAP. - SAPROLITIC	S - BULK	e - VOID RATIO	SD. - SAND, SANDY	SS - SPLIT SPOON	F - FINE	SL. - SILT, SILTY	ST - SHELBY TUBE	FOSS. - FOSSILIFEROUS	SLI. - SLIGHTLY	RS - ROCK	FRAC. - FRACTURED, FRACTURES	TCR - TRICONE REFUSAL	RT - RECOMPACTED TRIAXIAL	FRAGS. - FRAGMENTS	V - MOISTURE CONTENT	CBR - CALIFORNIA BEARING RATIO	HL. - HIGHLY	V - VERY	
U.S. STD. SIEVE SIZE	4	10	40	60	200	270																																																																																																																			
OPENING (mm)	4.75	2.00	0.42	0.25	0.075	0.053																																																																																																																			
BOULDER (BLDR.)																																																																																																																									
COBBLE (COB.)																																																																																																																									
GRAVEL (GR.)																																																																																																																									
COARSE SAND (CS.S.)																																																																																																																									
FINE SAND (F.S.)																																																																																																																									
SILT (SL.)																																																																																																																									
CLAY (CL.)																																																																																																																									
AR - AUGER REFUSAL	MED. - MEDIUM	VST - VANE SHEAR TEST																																																																																																																							
BT - BORING TERMINATED	MICA - MICACEOUS	WEA. - WEATHERED																																																																																																																							
CL. - CLAY	MOD. - MODERATELY	W - UNIT WEIGHT																																																																																																																							
CPT - CONE PENETRATION TEST	NP - NON PLASTIC	W _d - DRY UNIT WEIGHT																																																																																																																							
CSE. - COARSE	ORG. - ORGANIC																																																																																																																								
DNT - DILATOMETER TEST	PMT - PRESSUREMETER TEST	SAMPLE ABBREVIATIONS																																																																																																																							
DPT - DYNAMIC PENETRATION TEST	SAP. - SAPROLITIC	S - BULK																																																																																																																							
e - VOID RATIO	SD. - SAND, SANDY	SS - SPLIT SPOON																																																																																																																							
F - FINE	SL. - SILT, SILTY	ST - SHELBY TUBE																																																																																																																							
FOSS. - FOSSILIFEROUS	SLI. - SLIGHTLY	RS - ROCK																																																																																																																							
FRAC. - FRACTURED, FRACTURES	TCR - TRICONE REFUSAL	RT - RECOMPACTED TRIAXIAL																																																																																																																							
FRAGS. - FRAGMENTS	V - MOISTURE CONTENT	CBR - CALIFORNIA BEARING RATIO																																																																																																																							
HL. - HIGHLY	V - VERY																																																																																																																								
SOIL MOISTURE - CORRELATION OF TERMS										EQUIPMENT USED ON SUBJECT PROJECT																																																																																																															
<table border="1" style="width:100%; border-collapse: collapse;"> <thead> <tr> <th>SOIL MOISTURE SCALE (ATTERBERG LIMITS)</th> <th>FIELD MOISTURE DESCRIPTION</th> <th>GUIDE FOR FIELD MOISTURE DESCRIPTION</th> </tr> </thead> <tbody> <tr> <td>LL - LIQUID LIMIT</td> <td>- SATURATED - (SATJ)</td> <td>USUALLY LIQUID; VERY WET, USUALLY FROM BELOW THE GROUND WATER TABLE</td> </tr> <tr> <td>PL - PLASTIC LIMIT</td> <td>- WET - (W)</td> <td>SEMISOLID; REQUIRES DRYING TO ATTAIN OPTIMUM MOISTURE</td> </tr> <tr> <td>OM - OPTIMUM MOISTURE</td> <td>- MOIST - (M)</td> <td>SOLID; AT OR NEAR OPTIMUM MOISTURE</td> </tr> <tr> <td>SL - SHRINKAGE LIMIT</td> <td>- DRY - (D)</td> <td>REQUIRES ADDITIONAL WATER TO ATTAIN OPTIMUM MOISTURE</td> </tr> </tbody> </table>										SOIL MOISTURE SCALE (ATTERBERG LIMITS)	FIELD MOISTURE DESCRIPTION	GUIDE FOR FIELD MOISTURE DESCRIPTION	LL - LIQUID LIMIT	- SATURATED - (SATJ)	USUALLY LIQUID; VERY WET, USUALLY FROM BELOW THE GROUND WATER TABLE	PL - PLASTIC LIMIT	- WET - (W)	SEMISOLID; REQUIRES DRYING TO ATTAIN OPTIMUM MOISTURE	OM - OPTIMUM MOISTURE	- MOIST - (M)	SOLID; AT OR NEAR OPTIMUM MOISTURE	SL - SHRINKAGE LIMIT	- DRY - (D)	REQUIRES ADDITIONAL WATER TO ATTAIN OPTIMUM MOISTURE	<table border="1" style="width:100%; border-collapse: collapse;"> <tbody> <tr> <td><input type="checkbox"/> DRILL UNITS:</td> <td><input type="checkbox"/> MOBILE B-___</td> <td><input type="checkbox"/> ADVANCING TOOLS:</td> <td><input type="checkbox"/> CLAY BITS</td> <td><input checked="" type="checkbox"/> HAMMER TYPE:</td> <td><input checked="" type="checkbox"/> AUTOMATIC</td> <td><input type="checkbox"/> MANUAL</td> </tr> <tr> <td><input type="checkbox"/> BK-51</td> <td><input type="checkbox"/> CME-45C</td> <td><input type="checkbox"/> 6" CONTINUOUS FLIGHT AUGER</td> <td><input type="checkbox"/> 6" HOLLOW AUGERS</td> <td><input type="checkbox"/> CORE SIZE:</td> <td><input type="checkbox"/> 8</td> <td><input type="checkbox"/> 12</td> </tr> <tr> <td><input type="checkbox"/> CME-550</td> <td><input type="checkbox"/> PORTABLE MOIST</td> <td><input type="checkbox"/> HARD FACED FINDER BITS</td> <td><input checked="" type="checkbox"/> TUNG-CARBIDE INSERTS</td> <td><input type="checkbox"/> 16</td> <td><input type="checkbox"/> 18</td> <td><input type="checkbox"/> 24</td> </tr> <tr> <td><input checked="" type="checkbox"/> CME 550X</td> <td><input type="checkbox"/> DRILL UNITS:</td> <td><input checked="" type="checkbox"/> TUNG-CARBIDE INSERTS</td> <td><input type="checkbox"/> CASING <input type="checkbox"/> W/ ADVANCER</td> <td><input type="checkbox"/> HARD TOOLS:</td> <td><input type="checkbox"/> POST HOLE DIGGER</td> <td><input type="checkbox"/> HAND AUGER</td> </tr> <tr> <td></td> <td></td> <td><input type="checkbox"/> TRICONE 2 1/2" - STEEL TEETH</td> <td><input checked="" type="checkbox"/> TRICONE 2 1/2" - TUNG-CARB.</td> <td><input type="checkbox"/> SOUNDING ROD</td> <td><input type="checkbox"/> VANE SHEAR TEST</td> <td></td> </tr> <tr> <td></td> <td></td> <td><input type="checkbox"/> CORE BIT</td> <td><input checked="" type="checkbox"/> 6" HOLLOW AUGERS</td> <td></td> <td></td> <td></td> </tr> </tbody> </table>										<input type="checkbox"/> DRILL UNITS:	<input type="checkbox"/> MOBILE B-___	<input type="checkbox"/> ADVANCING TOOLS:	<input type="checkbox"/> CLAY BITS	<input checked="" type="checkbox"/> HAMMER TYPE:	<input checked="" type="checkbox"/> AUTOMATIC	<input type="checkbox"/> MANUAL	<input type="checkbox"/> BK-51	<input type="checkbox"/> CME-45C	<input type="checkbox"/> 6" CONTINUOUS FLIGHT AUGER	<input type="checkbox"/> 6" HOLLOW AUGERS	<input type="checkbox"/> CORE SIZE:	<input type="checkbox"/> 8	<input type="checkbox"/> 12	<input type="checkbox"/> CME-550	<input type="checkbox"/> PORTABLE MOIST	<input type="checkbox"/> HARD FACED FINDER BITS	<input checked="" type="checkbox"/> TUNG-CARBIDE INSERTS	<input type="checkbox"/> 16	<input type="checkbox"/> 18	<input type="checkbox"/> 24	<input checked="" type="checkbox"/> CME 550X	<input type="checkbox"/> DRILL UNITS:	<input checked="" type="checkbox"/> TUNG-CARBIDE INSERTS	<input type="checkbox"/> CASING <input type="checkbox"/> W/ ADVANCER	<input type="checkbox"/> HARD TOOLS:	<input type="checkbox"/> POST HOLE DIGGER	<input type="checkbox"/> HAND AUGER			<input type="checkbox"/> TRICONE 2 1/2" - STEEL TEETH	<input checked="" type="checkbox"/> TRICONE 2 1/2" - TUNG-CARB.	<input type="checkbox"/> SOUNDING ROD	<input type="checkbox"/> VANE SHEAR TEST				<input type="checkbox"/> CORE BIT	<input checked="" type="checkbox"/> 6" HOLLOW AUGERS																																																
SOIL MOISTURE SCALE (ATTERBERG LIMITS)	FIELD MOISTURE DESCRIPTION	GUIDE FOR FIELD MOISTURE DESCRIPTION																																																																																																																							
LL - LIQUID LIMIT	- SATURATED - (SATJ)	USUALLY LIQUID; VERY WET, USUALLY FROM BELOW THE GROUND WATER TABLE																																																																																																																							
PL - PLASTIC LIMIT	- WET - (W)	SEMISOLID; REQUIRES DRYING TO ATTAIN OPTIMUM MOISTURE																																																																																																																							
OM - OPTIMUM MOISTURE	- MOIST - (M)	SOLID; AT OR NEAR OPTIMUM MOISTURE																																																																																																																							
SL - SHRINKAGE LIMIT	- DRY - (D)	REQUIRES ADDITIONAL WATER TO ATTAIN OPTIMUM MOISTURE																																																																																																																							
<input type="checkbox"/> DRILL UNITS:	<input type="checkbox"/> MOBILE B-___	<input type="checkbox"/> ADVANCING TOOLS:	<input type="checkbox"/> CLAY BITS	<input checked="" type="checkbox"/> HAMMER TYPE:	<input checked="" type="checkbox"/> AUTOMATIC	<input type="checkbox"/> MANUAL																																																																																																																			
<input type="checkbox"/> BK-51	<input type="checkbox"/> CME-45C	<input type="checkbox"/> 6" CONTINUOUS FLIGHT AUGER	<input type="checkbox"/> 6" HOLLOW AUGERS	<input type="checkbox"/> CORE SIZE:	<input type="checkbox"/> 8	<input type="checkbox"/> 12																																																																																																																			
<input type="checkbox"/> CME-550	<input type="checkbox"/> PORTABLE MOIST	<input type="checkbox"/> HARD FACED FINDER BITS	<input checked="" type="checkbox"/> TUNG-CARBIDE INSERTS	<input type="checkbox"/> 16	<input type="checkbox"/> 18	<input type="checkbox"/> 24																																																																																																																			
<input checked="" type="checkbox"/> CME 550X	<input type="checkbox"/> DRILL UNITS:	<input checked="" type="checkbox"/> TUNG-CARBIDE INSERTS	<input type="checkbox"/> CASING <input type="checkbox"/> W/ ADVANCER	<input type="checkbox"/> HARD TOOLS:	<input type="checkbox"/> POST HOLE DIGGER	<input type="checkbox"/> HAND AUGER																																																																																																																			
		<input type="checkbox"/> TRICONE 2 1/2" - STEEL TEETH	<input checked="" type="checkbox"/> TRICONE 2 1/2" - TUNG-CARB.	<input type="checkbox"/> SOUNDING ROD	<input type="checkbox"/> VANE SHEAR TEST																																																																																																																				
		<input type="checkbox"/> CORE BIT	<input checked="" type="checkbox"/> 6" HOLLOW AUGERS																																																																																																																						
PLASTICITY										COLOR																																																																																																															
<table border="1" style="width:100%; border-collapse: collapse;"> <thead> <tr> <th>NONPLASTIC</th> <th>LOW PLASTICITY</th> <th>MED. PLASTICITY</th> <th>HIGH PLASTICITY</th> </tr> </thead> <tbody> <tr> <td>0-5</td> <td>6-15</td> <td>16-25</td> <td>26 OR MORE</td> </tr> <tr> <td>VERY LOW</td> <td>SLIGHT</td> <td>MEDIUM</td> <td>HIGH</td> </tr> </tbody> </table>										NONPLASTIC	LOW PLASTICITY	MED. PLASTICITY	HIGH PLASTICITY	0-5	6-15	16-25	26 OR MORE	VERY LOW	SLIGHT	MEDIUM	HIGH	DESCRIPTIONS MAY INCLUDE COLOR OR COLOR COMBINATIONS (TAN, RED, YELLOW-BROWN, BLUE-GRAY). MODIFIERS SUCH AS LIGHT, DARK, STREAKED, ETC. ARE USED TO DESCRIBE APPEARANCE.																																																																																																			
NONPLASTIC	LOW PLASTICITY	MED. PLASTICITY	HIGH PLASTICITY																																																																																																																						
0-5	6-15	16-25	26 OR MORE																																																																																																																						
VERY LOW	SLIGHT	MEDIUM	HIGH																																																																																																																						

**NORTH CAROLINA DEPARTMENT OF TRANSPORTATION
DIVISION OF HIGHWAYS
GEOTECHNICAL ENGINEERING UNIT
SOIL AND ROCK LEGEND, TERMS, SYMBOLS, AND ABBREVIATIONS**

ROCK DESCRIPTION

TERMS AND DEFINITIONS

HARD ROCK IS NON-COASTAL PLAIN MATERIAL THAT IF TESTED, WOULD YIELD SPT REFUSAL. AN INFERRED ROCK LINE INDICATES THE LEVEL AT WHICH NON-COASTAL PLAIN MATERIAL WOULD YIELD SPT REFUSAL. SPT REFUSAL IS PENETRATION BY A SPLIT SPOON SAMPLER EQUAL TO OR LESS THAN 6.1 FOOT PER 60 BLOWS. IN NON-COASTAL PLAIN MATERIAL, THE TRANSITION BETWEEN SOIL AND ROCK IS OFTEN REPRESENTED BY A ZONE OF WEATHERED ROCK. ROCK MATERIALS ARE TYPICALLY DIVIDED AS FOLLOWS:	
WEATHERED ROCK (WR)	 NON-COASTAL PLAIN MATERIAL THAT WOULD YIELD SPT N VALUES > 100 BLOWS PER FOOT IF TESTED.
CRYSTALLINE ROCK (CR)	 FINE TO COARSE GRAIN IGNEOUS AND METAMORPHIC ROCK THAT WOULD YIELD SPT REFUSAL IF TESTED. ROCK TYPE INCLUDES GRANITE, GNEISS, GABBRO, SCHIST, ETC.
NON-CRYSTALLINE ROCK (NCR)	 FINE TO COARSE GRAIN METAMORPHIC AND NON-COASTAL PLAIN SEDIMENTARY ROCK THAT WOULD YIELD SPT REFUSAL IF TESTED. ROCK TYPE INCLUDES PHYLLITE, SLATE, SANDSTONE, ETC.
COASTAL PLAIN SEDIMENTARY ROCK (CPS)	 COASTAL PLAIN SEDIMENTS CEMENTED INTO ROCK, BUT MAY NOT YIELD SPT REFUSAL. ROCK TYPE INCLUDES LIMESTONE, SANDSTONE, CEMENTED SHELL BEDS, ETC.

ALLUVIUM (ALLUV.) - SOILS THAT HAVE BEEN TRANSPORTED BY WATER.
AQUIFER - A WATER BEARING FORMATION OR STRATA.
ARENACEOUS - APPLIED TO ROCKS THAT HAVE BEEN DERIVED FROM SAND OR THAT CONTAIN SAND.
ARGILLACEOUS - APPLIED TO ALL ROCKS OR SUBSTANCES COMPOSED OF CLAY MINERALS, OR HAVING A NOTABLE PROPORTION OF CLAY IN THEIR COMPOSITION, AS SHALE, SLATE, ETC.
ARTESIAN - GROUND WATER THAT IS UNDER SUFFICIENT PRESSURE TO RISE ABOVE THE LEVEL AT WHICH IT IS ENCOUNTERED, BUT WHICH DOES NOT NECESSARILY RISE TO OR ABOVE THE GROUND SURFACE.
CALCAREOUS (CALC.) - SOILS THAT CONTAIN APPRECIABLE AMOUNTS OF CALCIUM CARBONATE.
COLLUVIUM - ROCK FRAGMENTS MIXED WITH SOIL DEPOSITED BY GRAVITY ON SLOPE OR AT BOTTOM OF SLOPE.
CORE RECOVERY (REC.) - TOTAL LENGTH OF ALL MATERIAL RECOVERED IN THE CORE BARREL DIVIDED BY TOTAL LENGTH OF CORE RUN AND EXPRESSED AS A PERCENTAGE.
DIKE - A TABULAR BODY OF IGNEOUS ROCK THAT CUTS ACROSS THE STRUCTURE OF ADJACENT ROCKS OR CUTS MASSIVE ROCK.
DIP - THE ANGLE AT WHICH A STRATUM OR ANY PLANAR FEATURE IS INCLINED FROM THE HORIZONTAL.
DIP DIRECTION (DIP AZIMUTH) - THE DIRECTION OR BEARING OF THE HORIZONTAL TRACE OF THE LINE OF DIP, MEASURED CLOCKWISE FROM NORTH.
FAULT - A FRACTURE OR FRACTURE ZONE ALONG WHICH THERE HAS BEEN DISPLACEMENT OF THE SIDES RELATIVE TO ONE ANOTHER PARALLEL TO THE FRACTURE.
FIBRILE - A PROPERTY OF SPLITTING ALONG CLOSELY SPACED PARALLEL PLANES.
FLOAT - ROCK FRAGMENTS ON SURFACE NEAR THEIR ORIGINAL POSITION AND DISLODGED FROM PARENT MATERIAL.
FLOOD PLAIN (FP) - LAND BORDERING A STREAM, BUILT OF SEDIMENTS DEPOSITED BY THE STREAM.
FORMATION (FM) - A MAPPABLE GEOLOGIC UNIT THAT CAN BE RECOGNIZED AND TRACED IN THE FIELD.
JOINT - FRACTURE IN ROCK ALONG WHICH NO APPRECIABLE MOVEMENT HAS OCCURRED.
LEDGE - A SHELF-LIKE RIDGE OR PROJECTION OF ROCK WHOSE THICKNESS IS SMALL COMPARED TO ITS LATERAL EXTENT.
LENS - A BODY OF SOIL OR ROCK THAT THINS OUT IN ONE OR MORE DIRECTIONS.
MOTTLED (MOT.) - IRREGULARLY MARKED WITH SPOTS OF DIFFERENT COLORS. MOTTLING IN SOILS USUALLY INDICATES POOR AERATION AND LACK OF GOOD DRAINAGE.
PERCHED WATER - WATER MAINTAINED ABOVE THE NORMAL GROUND WATER LEVEL BY THE PRESENCE OF AN INTERVENING IMPERVIOUS STRATUM.
RESIDUAL (RES.) SOIL - SOIL FORMED IN PLACE BY THE WEATHERING OF ROCK.
ROCK QUALITY DESIGNATION (RQD) - A MEASURE OF ROCK QUALITY DESCRIBED BY TOTAL LENGTH OF ROCK SEGMENTS EQUAL TO OR GREATER THAN 4 INCHES DIVIDED BY THE TOTAL LENGTH OF CORE RUN AND EXPRESSED AS A PERCENTAGE.

WEATHERING

FRESH	ROCK FRESH, CRYSTALS BRIGHT, FEW JOINTS MAY SHOW SLIGHT STAINING, ROCK RINGS UNDER HAMMER IF CRYSTALLINE.
VERY SLIGHT (V SL.)	ROCK GENERALLY FRESH, JOINTS STAINED, SOME JOINTS MAY SHOW THIN CLAY COATINGS IF OPEN, CRYSTALS ON A BROKEN SPECIMEN FACE SHINE BRIGHTLY, ROCK RINGS UNDER HAMMER BLOWS IF OF A CRYSTALLINE NATURE.
SLIGHT (SL.)	ROCK GENERALLY FRESH, JOINTS STAINED AND DISCOLORATION EXTENDS INTO ROCK UP TO 1 INCH. OPEN JOINTS MAY CONTAIN CLAY. IN GRANITOID ROCKS SOME OCCASIONAL FELDSPAR CRYSTALS ARE DULL AND DISCOLORED, CRYSTALLINE ROCK RING UNDER HAMMER BLOWS.
MODERATE (MOD.)	SIGNIFICANT PORTIONS OF ROCK SHOW DISCOLORATION AND WEATHERING EFFECTS. IN GRANITOID ROCKS, MOST FELDSPARS ARE DULL AND DISCOLORED, SOME SHOW CLAY. ROCK HAS DULL SOUND UNDER HAMMER BLOWS AND SHOWS SIGNIFICANT LOSS OF STRENGTH AS COMPARED WITH FRESH ROCK.
MODERATELY SEVERE (MOD. SEV.)	ALL ROCK EXCEPT QUARTZ DISCOLORED OR STAINED. IN GRANITOID ROCKS, ALL FELDSPARS DULL AND DISCOLORED AND A MAJORITY SHOW KAOLINIZATION. ROCK SHOWS SEVERE LOSS OF STRENGTH AND CAN BE EXCAVATED WITH A GEOLOGIST'S PICK. ROCK GIVES "CLUNK" SOUND WHEN STRUCK. <i>IF TESTED, WOULD YIELD SPT REFUSAL.</i>
SEVERE (SEV.)	ALL ROCK EXCEPT QUARTZ DISCOLORED OR STAINED, ROCK FABRIC CLEAR AND EVIDENT BUT REDUCED IN STRENGTH TO STRONG SOIL. IN GRANITOID ROCKS ALL FELDSPARS ARE KAOLINIZED TO SOME EXTENT. SOME FRAGMENTS OF STRONG ROCK USUALLY REMAIN. <i>IF TESTED, YIELDS SPT N VALUES > 100 BFC.</i>
VERY SEVERE (V SEV.)	ALL ROCK EXCEPT QUARTZ DISCOLORED OR STAINED, ROCK FABRIC ELEMENTS ARE DISCERNIBLE BUT THE MASS IS EFFECTIVELY REDUCED TO SOIL STATUS, WITH ONLY FRAGMENTS OF STRONG ROCK REMAINING. SAPROLITE IS AN EXAMPLE OF ROCK WEATHERED TO A DEGREE SUCH THAT ONLY MINOR VESTIGES OF THE ORIGINAL ROCK FABRIC REMAIN. <i>IF TESTED, YIELDS SPT N VALUES < 100 BFC.</i>
COMPLETE	ROCK REDUCED TO SOIL. ROCK FABRIC NOT DISCERNIBLE, OR DISCERNIBLE ONLY IN SMALL AND SCATTERED CONCENTRATIONS. QUARTZ MAY BE PRESENT AS DIKES OR STRINGERS. SAPROLITE IS ALSO AN EXAMPLE.

FLOOD PLAIN (FP) - LAND BORDERING A STREAM, BUILT OF SEDIMENTS DEPOSITED BY THE STREAM.
FORMATION (FM) - A MAPPABLE GEOLOGIC UNIT THAT CAN BE RECOGNIZED AND TRACED IN THE FIELD.
JOINT - FRACTURE IN ROCK ALONG WHICH NO APPRECIABLE MOVEMENT HAS OCCURRED.
LEDGE - A SHELF-LIKE RIDGE OR PROJECTION OF ROCK WHOSE THICKNESS IS SMALL COMPARED TO ITS LATERAL EXTENT.
LENS - A BODY OF SOIL OR ROCK THAT THINS OUT IN ONE OR MORE DIRECTIONS.
MOTTLED (MOT.) - IRREGULARLY MARKED WITH SPOTS OF DIFFERENT COLORS. MOTTLING IN SOILS USUALLY INDICATES POOR AERATION AND LACK OF GOOD DRAINAGE.
PERCHED WATER - WATER MAINTAINED ABOVE THE NORMAL GROUND WATER LEVEL BY THE PRESENCE OF AN INTERVENING IMPERVIOUS STRATUM.
RESIDUAL (RES.) SOIL - SOIL FORMED IN PLACE BY THE WEATHERING OF ROCK.
ROCK QUALITY DESIGNATION (RQD) - A MEASURE OF ROCK QUALITY DESCRIBED BY TOTAL LENGTH OF ROCK SEGMENTS EQUAL TO OR GREATER THAN 4 INCHES DIVIDED BY THE TOTAL LENGTH OF CORE RUN AND EXPRESSED AS A PERCENTAGE.
SAPROLITE (SAP.) - RESIDUAL SOIL THAT RETAINS THE RELIC STRUCTURE OR FABRIC OF THE PARENT ROCK.
SILL - AN INTRUSIVE BODY OF IGNEOUS ROCK OF APPROXIMATELY UNIFORM THICKNESS AND RELATIVELY THIN COMPARED WITH ITS LATERAL EXTENT, THAT HAS BEEN EMPLACED PARALLEL TO THE BEDDING OR SCHISTOSITY OF THE INTRODUCED ROCKS.
SLICKENSIDE - POLISHED AND STRIATED SURFACE THAT RESULTS FROM FRICTION ALONG A FAULT OR SLIP PLANE.
STANDARD PENETRATION TEST (PENETRATION RESISTANCE) (SPT) - NUMBER OF BLOWS IN OR SPF OF A 148 LB. HAMMER FALLING 30 INCHES REQUIRED TO PRODUCE A PENETRATION OF 1 FOOT INTO SOIL WITH A 2 INCH OUTSIDE DIAMETER SPLIT SPOON SAMPLER. SPT REFUSAL IS PENETRATION EQUAL TO OR LESS THAN 6.1 FOOT PER 60 BLOWS.
STRATA CORE RECOVERY (SREC) - TOTAL LENGTH OF STRATA MATERIAL RECOVERED DIVIDED BY TOTAL LENGTH OF STRATUM AND EXPRESSED AS A PERCENTAGE.
STRATA ROCK QUALITY DESIGNATION (SRQD) - A MEASURE OF ROCK QUALITY DESCRIBED BY TOTAL LENGTH OF ROCK SEGMENTS WITHIN A STRATUM EQUAL TO OR GREATER THAN 4 INCHES DIVIDED BY THE TOTAL LENGTH OF STRATA AND EXPRESSED AS A PERCENTAGE.
TOPSOIL (TS) - SURFACE SOILS USUALLY CONTAINING ORGANIC MATTER.

ROCK HARDNESS

VERY HARD	CANNOT BE SCRATCHED BY KNIFE OR SHARP PICK. BREAKING OF HAND SPECIMENS REQUIRES SEVERAL HARD BLOWS OF THE GEOLOGIST'S PICK.
HARD	CAN BE SCRATCHED BY KNIFE OR PICK ONLY WITH DIFFICULTY. HARD HAMMER BLOWS REQUIRED TO DETACH HAND SPECIMEN.
MODERATELY HARD	CAN BE SCRATCHED BY KNIFE OR PICK, GOUGES OR GROOVES TO 0.25 INCHES DEEP CAN BE EXCAVATED BY HARD BLOW OF A GEOLOGIST'S PICK. HAND SPECIMENS CAN BE DETACHED BY MODERATE BLOWS.
MEDIUM HARD	CAN BE GROVED OR GOUGED 0.50 INCHES DEEP BY FIRM PRESSURE OF KNIFE OR PICK POINT. CAN BE EXCAVATED IN SMALL CHIPS TO PEICES 1 INCH MAXIMUM SIZE BY HARD BLOWS OF THE POINT OF A GEOLOGIST'S PICK.
SOFT	CAN BE GROVED OR GOUGED READILY BY KNIFE OR PICK. CAN BE EXCAVATED IN FRAGMENTS FROM CHIPS TO SEVERAL INCHES IN SIZE BY MODERATE BLOWS OF A PICK POINT. SMALL, THIN PIECES CAN BE BROKEN BY FINGER PRESSURE.
VERY SOFT	CAN BE CARVED WITH KNIFE. CAN BE EXCAVATED READILY WITH POINT OF PICK. PIECES 1 INCH OR MORE IN THICKNESS CAN BE BROKEN BY FINGER PRESSURE. CAN BE SCRATCHED READILY BY FINGER NAIL.

SAPROLITE (SAP.) - RESIDUAL SOIL THAT RETAINS THE RELIC STRUCTURE OR FABRIC OF THE PARENT ROCK.
SILL - AN INTRUSIVE BODY OF IGNEOUS ROCK OF APPROXIMATELY UNIFORM THICKNESS AND RELATIVELY THIN COMPARED WITH ITS LATERAL EXTENT, THAT HAS BEEN EMPLACED PARALLEL TO THE BEDDING OR SCHISTOSITY OF THE INTRODUCED ROCKS.
SLICKENSIDE - POLISHED AND STRIATED SURFACE THAT RESULTS FROM FRICTION ALONG A FAULT OR SLIP PLANE.
STANDARD PENETRATION TEST (PENETRATION RESISTANCE) (SPT) - NUMBER OF BLOWS IN OR SPF OF A 148 LB. HAMMER FALLING 30 INCHES REQUIRED TO PRODUCE A PENETRATION OF 1 FOOT INTO SOIL WITH A 2 INCH OUTSIDE DIAMETER SPLIT SPOON SAMPLER. SPT REFUSAL IS PENETRATION EQUAL TO OR LESS THAN 6.1 FOOT PER 60 BLOWS.
STRATA CORE RECOVERY (SREC) - TOTAL LENGTH OF STRATA MATERIAL RECOVERED DIVIDED BY TOTAL LENGTH OF STRATUM AND EXPRESSED AS A PERCENTAGE.
STRATA ROCK QUALITY DESIGNATION (SRQD) - A MEASURE OF ROCK QUALITY DESCRIBED BY TOTAL LENGTH OF ROCK SEGMENTS WITHIN A STRATUM EQUAL TO OR GREATER THAN 4 INCHES DIVIDED BY THE TOTAL LENGTH OF STRATA AND EXPRESSED AS A PERCENTAGE.
TOPSOIL (TS) - SURFACE SOILS USUALLY CONTAINING ORGANIC MATTER.

FRACTURE SPACING

BEDDING

TERM	SPACING	TERM	THICKNESS
VERY WIDE	MORE THAN 10 FEET	VERY THICKLY BEDDED	> 4 FEET
WIDE	3 TO 10 FEET	THICKLY BEDDED	1.5 - 4 FEET
MODERATELY CLOSE	1 TO 3 FEET	THINLY BEDDED	0.16 - 1.5 FEET
CLOSE	0.16 TO 1 FEET	VERY THINLY BEDDED	0.03 - 0.16 FEET
VERY CLOSE	LESS THAN 0.16 FEET	THICKLY LAMINATED	0.008 - 0.03 FEET
		THINLY LAMINATED	< 0.008 FEET

INDURATION

FOR SEDIMENTARY ROCKS, INDURATION IS THE HARDENING OF THE MATERIAL, BY CEMENTING, HEAT, PRESSURE, ETC.	
FRAGILE	RUBBING WITH FINGER FREES NUMEROUS GRAINS; GENTLE BLOW BY HAMMER DISINTEGRATES SAMPLE.
MODERATELY INDURATED	GRAINS CAN BE SEPARATED FROM SAMPLE WITH STEEL PROBE; BREAKS EASILY WHEN HIT WITH HAMMER.
INDURATED	GRAINS ARE DIFFICULT TO SEPARATE WITH STEEL PROBE; DIFFICULT TO BREAK WITH HAMMER.
EXTREMELY INDURATED	SHARP HAMMER BLOWS REQUIRED TO BREAK SAMPLE; SAMPLE BREAKS ACROSS GRAINS.

BENCH MARK	
ELEVATION	FT.

NOTES:

50200.1.1 (R-5745)
 CALDWELL COUNTY
 CULVERT EXTENSION
 PSI CONTRACT #0511723

1080

SCALE:
 1" = 50' HORIZONTAL
 1" = 10' VERTICAL

PROFILE ALONG STREAM

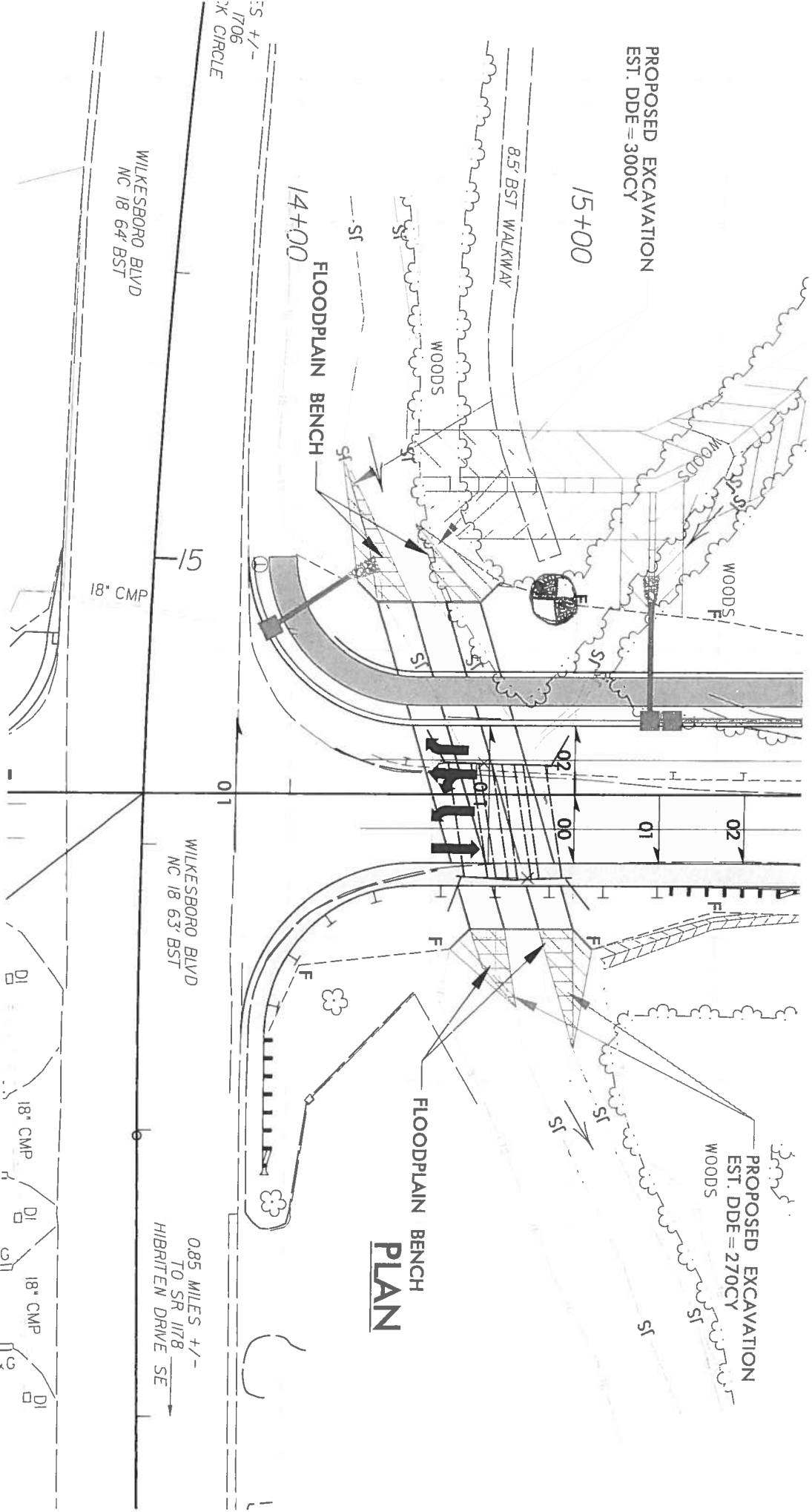

SCALE
 1" = 50'

1706
 WILKESBORO BLDV
 NC 18 64' BST
 18" CMP
 15
 01
 WILKESBORO BLDV
 NC 18 63' BST
 18" CMP
 18" CMP
 18" CMP
 18" CMP
 085 MILES +/-
 TO SR 1178
 HIBRITEN DRIVE SE

GEOTECHNICAL BORING REPORT BORE LOG

WBS 50200.1.1		TIP R-5745		COUNTY CALDWELL		GEOLOGIST N/A										
SITE DESCRIPTION IMPROVEMENTS OF INTERSECTION OF US 64/NC 18/NC90 AND US 64/NC 90 (TAYLORSVILLE RD)							GROUND WTR (ft)									
BORING NO. B-1		STATION 14+90		OFFSET 70 ft LT		ALIGNMENT L										
COLLAR ELEV. 1,103.2 ft		TOTAL DEPTH 16.2 ft		NORTHING N/A		EASTING N/A										
DRILL RIG/HAMMER EFF./DATE N/A				DRILL METHOD H.S. Augers		HAMMER TYPE Automatic										
DRILLER N/A		START DATE 02/15/16		COMP. DATE 02/15/16		SURFACE WATER DEPTH N/A										
ELEV (ft)	DRIVE ELEV (ft)	DEPTH (ft)	BLOW COUNT			BLOWS PER FOOT					SAMP. NO.	LOG	SOIL AND ROCK DESCRIPTION			
			0.5ft	0.5ft	0.5ft	0	25	50	75	100			ELEV. (ft)	DEPTH (ft)		
1105														1,103.2	GROUND SURFACE	0.0
1100	1,099.2	4.0													ALLUVIAL TAN MED. STIFF MOIST SANDY CLAY (A-6)	
1095	1,094.2	9.0	2	2	3						SS-1	M		1,096.2		7.0
1090	1,089.2	14.0	5	3	4						SS-2	M		1,092.2	ALLUVIAL TAN LOOSE MOIST/WET SILTY SAND (A-2-4)	11.0
	1,087.0	16.2	23	31	69/0.1						SS-3			1,088.2	RESIDUAL BRN/WHITE V. DENSE SILTY COARSE SAND (A-2-4)	15.0
														1,087.0	CRYSTALLINE ROCK CRYSTALLINE ROCK	16.2
Boring Terminated BY AUGER REFUSAL at Elevation 1,087.0 ft CRYSTALLINE ROCK																

**NORTH CAROLINA DEPARTMENT OF TRANSPORTATION
CONSULTING SOILS LABORATORY QC/QA PROGRAM
ANNUAL ROUND ROBIN TESTS**

COMPANY NAME AND CERTIFICATION NO. _____

Project No. 511723

Date Received 2/26/16

Date Reported 3/9/2016

Tested By J. Olsen

Certification No 118-07-0305

TEST RESULTS

Proj. Sample No.						
Lab. Sample No.		B-1 SS-1	B-1 SS-2	B-1 SS-3		
Retained #4 Sieve	%	0	1	6		
Passing #10 Sieve	%	100	97	92		
Passing #40 Sieve	%	94	70	67		
Passing #200 Sieve	%	52	21	16		

MINUS NO. 10 FRACTION

SOIL MORTAR - 100%						
Coarse Sand Ret - #60	%	16.2	47.2	48.9		
Fine Sand Ret - #270	%	34.9	34.2	37.9		
Silt 0.05 - 0.005 mm	%	5.2	10.0	7.3		
Clay < 0.005 mm	%	42.5	9.8	4.5		
Passing #40 Sieve	%	94.2	72.3	73.1		
Passing #200 Sieve	%	52.5	22.5	12.3		

L. L.	40	32	25			
P. I.	22	NP	NP			
AASHTO Classification	A-6 (8)	A-2-4 (0)	A-2-4 (0)			

Supervisor