

**This electronic collection of documents is provided  
for the convenience of the user  
and is Not a Certified Document –**

**The documents contained herein were originally issued  
and sealed by the individuals whose names and license  
numbers appear on each page, on the dates appearing  
with their signature on that page.**

**This file or an individual page  
shall not be considered a certified document.**

09/08/2019

\$\$\$SYTIME\$\$\$\$\$  
\$\$\$DCN\$\$\$\$\$  
\$\$\$USERNAME\$\$\$\$\$

CONTRACT:

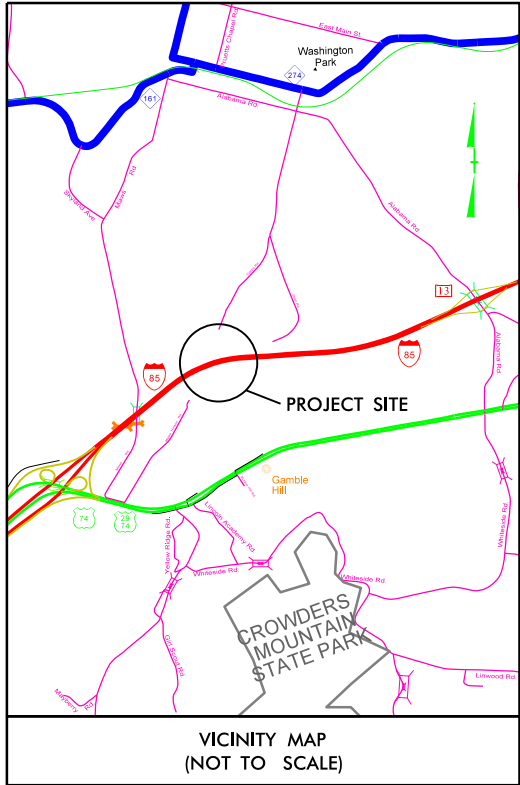

STATE OF NORTH CAROLINA  
DIVISION OF HIGHWAYS

GASTON COUNTY

LOCATION: I-85 NORTH BOUND WEIGH STATION APPROX. 1 MILE  
NORTHBOUND OF EXIT 10B

TYPE OF WORK: SPECIALIZED HAND MOWING

STATE	STATE PROJECT REFERENCE NO.	SHEET NO.	TOTAL SHEETS
N.C.	12.103633	1	4
STATE PROJ. NO.		DESCRIPTION	

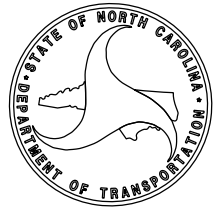
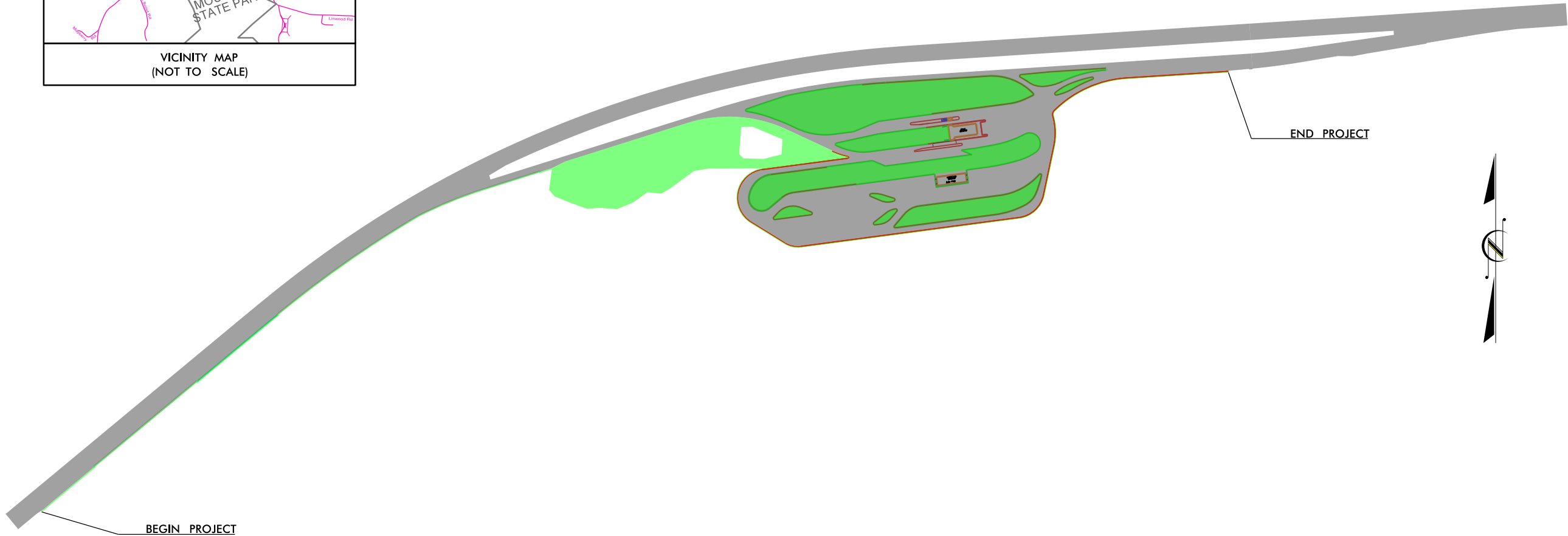

LETTING DATE:  
JUNE 13, 2017



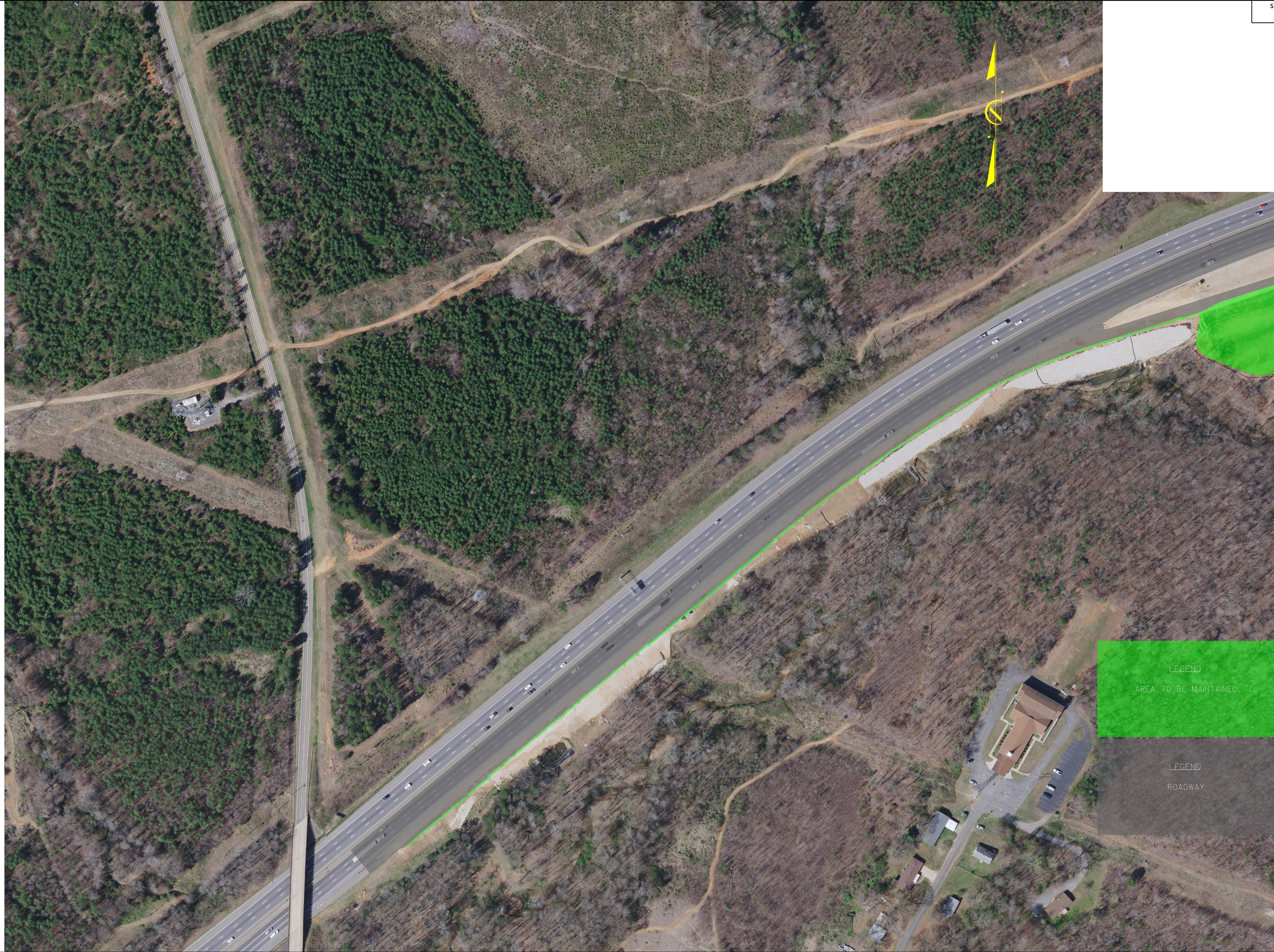

MATCH LINE SHEET 2





MATCH LINE SHEET 1

NOTE: AREA INCLUDES 4FT BEHIND THE CURB & GUTTER AROUND THE PERIMETER OF SITE.

8/17/99

\$\$\$SYTIME\$\$\$\$\$  
 \$\$\$DGN\$\$\$\$\$  
 \$\$\$USERNAME\$\$\$\$\$



SUMMARY OF AREAS TO BE MAINTAINED

AREA #	ACRE
1	3.7
2	2.45
3	0.17
4	0.05
5	0.45
6	1.6
7	0.08
8	0.03
9	0.03
10	0.65

TOTAL9.21 AC