

See Sheet 1-A For Index of Sheets

STATE OF NORTH CAROLINA
DIVISION OF HIGHWAYS

HAYWOOD COUNTY

LOCATION: US HWY 276 EAST OF WAYNESVILLE ON
WAYNESVILLE MOUNTAIN

TYPE OF WORK: REALIGNMENT OF EXISTING ROADWAY

STATE	STATE PROJECT REFERENCE NO.	SHEET NO.	TOTAL SHEETS
N.C.	R-4904	1	
STATE PROJ. NO.	P.A. PROJ. NO.	DESCRIPTION	
40427.1.1		P.E.	
40427.2.1		R.W.	
40427.3.1		CONST.	

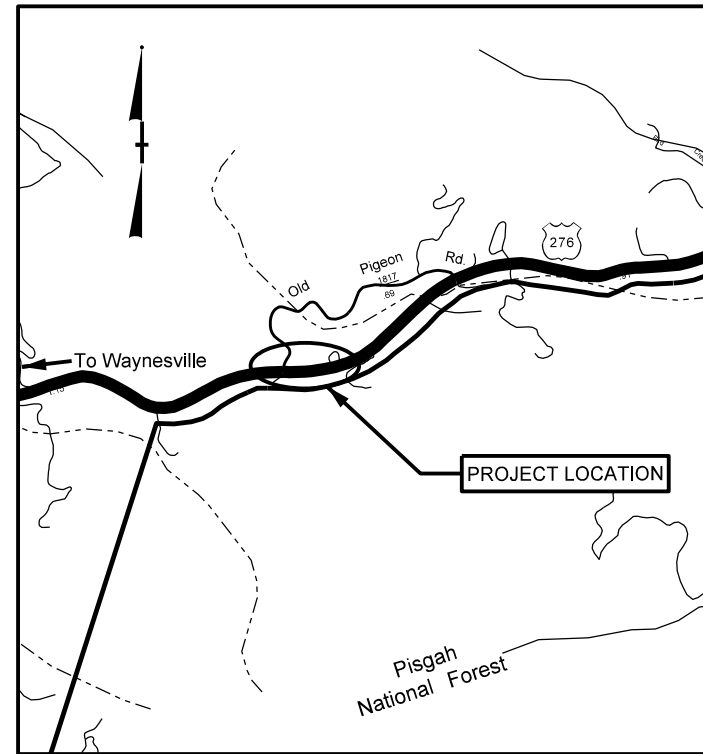

VICINITY MAP

BEGIN PROJECT R-4904
STA. 10+00.00

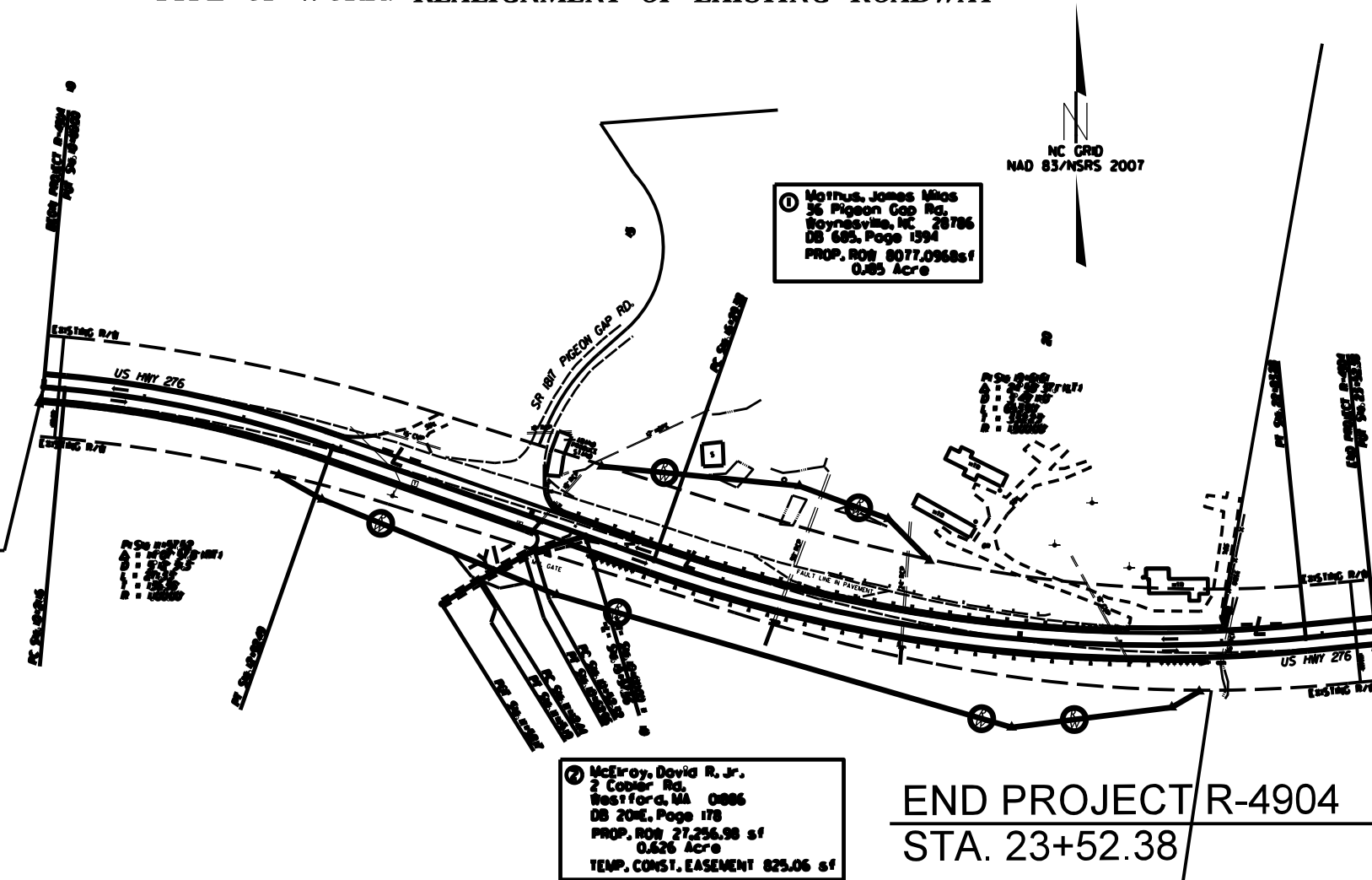

END PROJECT R-4904
STA. 23+52.38

TIP PROJECT: R-4904

CONTRACT: DN00219

\$\$\$\$\$SYTIME\$\$\$\$\$
\$\$\$\$\$DGN\$\$\$\$\$
\$\$\$\$\$SERNAME\$\$\$\$\$

GRAPHIC SCALES

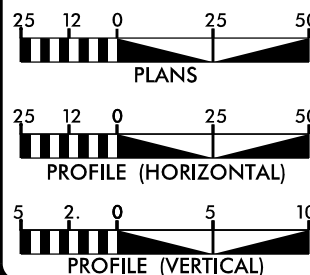

DESIGN DATA

ADT =
ADT =
DHV = %
D = %
T = % *
V = MPH
* TTST = DUAL
FUNC CLASS =
TIER

PROJECT LENGTH

LENGTH OF PROJECT = 1,352.38 FEET

Prepared in the Office of:
DIVISION OF HIGHWAYS

1000 Birch Ridge Dr., Raleigh NC, 27610

2006 STANDARD SPECIFICATIONS

RIGHT OF WAY DATE:
NOVEMBER 18, 2011

LETTING DATE:
FEBRUARY 26, 2013

REUBEN E. MOORE
PROJECT ENGINEER

STEPHEN J. WILLIAMS
PROJECT DESIGN ENGINEER

HYDRAULICS ENGINEER

SIGNATURE: _____ P.E.

ROADWAY DESIGN
ENGINEER

SIGNATURE: _____ P.E.

DIVISION OF HIGHWAYS
STATE OF NORTH CAROLINA



STATE HIGHWAY DESIGN ENGINEER P.E.

INDEX OF SHEETS

STANDARD DRAWINGS

GENERAL NOTES

SHEET NUMBER	SHEET
1	TITLE SHEET
1-A	INDEX OF SHEETS
1-B	CONVENTIONAL SYMBOLS
2-2A	PAVEMENT SCHEDULE, TYPICAL SECTIONS, AND WEDGING DETAILS
3	SUMMARY OF QUANTITIES
3A	SUMMARY OF GUARDRAIL, EARTHWORK SUMMARY, AND ASPHALT PAVEMENT REMOVAL SUMMARY
4	PLAN SHEET
5	PROFILE SHEET
TMP-1 THRU TMP-5	TRAFFIC CONTROL PLANS
EC-1 THRU EC-4	EROSION CONTROL PLANS
X-1 THRU X-19	CROSS-SECTIONS

2012 SPECIFICATIONS
EFFECTIVE: 01-17-2012
REVISED: 07-30-2012

GRADE LINE:
GRADING AND SURFACING:

THE GRADE LINES SHOWN DENOTE THE FINISHED ELEVATION OF THE PROPOSED SURFACING AT GRADE POINTS SHOWN ON THE TYPICAL SECTIONS. GRADE LINES MAY BE ADJUSTED AT THEIR BEGINNING AND ENDING AND AT STRUCTURES AS DIRECTED BY THE ENGINEER IN ORDER TO SECURE A PROPER TIE-IN.

GRADING:

THE GRADE LINES SHOWN DENOTE THE FINISHED ELEVATION OF THE PROPOSED OR FUTURE SURFACING AT GRADE POINTS SHOWN ON THE TYPICAL SECTIONS. GRADE LINES MAY BE ADJUSTED AT THEIR BEGINNING AND ENDING AND AT STRUCTURES AS DIRECTED BY THE ENGINEER IN ORDER TO SECURE A PROPER TIE-IN.

CLEARING:

CLEARING ON THIS PROJECT SHALL BE PERFORMED TO THE LIMITS ESTABLISHED BY METHOD II.

SUPERELEVATION:

ALL CURVES ON THIS PROJECT SHALL BE SUPERELEVATED IN ACCORDANCE WITH STD. NO. 225.04 USING THE RATE OF SUPERELEVATION AND RUNOFF SHOWN ON THE PLANS. SUPERELEVATION IS TO BE REVOLVED ABOUT THE GRADE POINTS SHOWN ON THE TYPICAL SECTIONS.

SHOULDER CONSTRUCTION:

ASPHALT, EARTH, AND CONCRETE SHOULDER CONSTRUCTION ON THE HIGH SIDE OF SUPERELEVATED CURVES SHALL BE IN ACCORDANCE WITH STD. NO. 560.01

SIDE ROADS:

THE CONTRACTOR WILL BE REQUIRED TO DO ALL NECESSARY WORK TO PROVIDE SUITABLE CONNECTIONS WITH ALL ROADS, STREETS, AND DRIVES ENTERING THIS PROJECT. THIS WORK WILL BE PAID FOR AT THE CONTRACT UNIT PRICE FOR THE PARTICULAR ITEMS INVOLVED.

DRIVEWAYS SHALL BE CONSTRUCTED IN ACCORDANCE WITH STD. 848.03 AT LOCATIONS SHOWN ON PLANS OR AS DIRECTED BY THE ENGINEER.

STREET TURNOUT:

STREET RETURNS SHALL BE CONSTRUCTED IN ACCORDANCE WITH STD. NO. 848.04 USING THE RADII NOTED ON PLANS.

GUARDRAIL:

THE GUARDRAIL LOCATIONS SHOWN ON THE PLANS MAY BE ADJUSTED DURING CONSTRUCTION AS DIRECTED BY THE ENGINEER. THE CONTRACTOR SHOULD CONSULT WITH THE ENGINEER PRIOR TO ORDERING GUARDRAIL MATERIAL.

SHORING REQUIRED FOR THE MAINTENANCE OF TRAFFIC WILL BE PAID FOR AS "EXTRA WORK" IN ACCORDANCE WITH SECTION 104-7.

SUBSURFACE PLANS:

NO SUBSURFACE PLANS ARE AVAILABLE ON THIS PROJECT. THE CONTRACTOR SHOULD MAKE HIS OWN INVESTIGATION AS TO THE SUBSURFACE CONDITIONS.

UTILITIES:

UTILITY OWNERS ON THIS PROJECT ARE Duke Energy

ANY RELOCATION OF EXISTING UTILITIES WILL BE ACCOMPLISHED BY OTHERS.

RIGHT-OF-WAY MARKERS:

ALL RIGHT-OF-WAY MARKERS ON THIS PROJECT SHALL BE PLACED BY OTHERS.

The following Roadway Standards as appear in "Roadway Standard Drawings" Highway Design Branch - N. C. Department of Transportation - Raleigh, N. C., Dated January, 2012 are applicable to this project and by reference hereby are considered a part of these plans:

STD.NO. TITLE

DIVISION 2 - EARTHWORK

- 200.02 Method of Clearing - Method II
- 200.03 Method of Clearing - Method III

- 225.02 Guide for Grading Subgrade - Secondary and Local

DIVISION 3 - PIPE CULVERTS

- 300.01 Method of Pipe Installation
- 310.02 Parallel Pipe End Section - Precast Concrete Section for 15" to 24" Pipe
- 310.03 Cross Pipe End Section - Precast Concrete Section for 18" to 30" Pipe
- 310.04 Parallel Pipe End Section - Prefabricated Steel Section for 15" to 24" Pipe
- 310.05 Cross Pipe End Section - Prefabricated Steel Section for 18" to 30" Pipe
- 310.10 Driveway Pipe Construction

DIVISION 4 - MAJOR STRUCTURES

DIVISION 5 - SUBGRADE, BASES AND SHOULDERS

- 560.01 Method of Shoulder Construction - High Side of Superelevated Curve - Method I
- 560.02 Method of Shoulder Construction - High Side of Superelevated Curve - Method II (Sheet 2 of 3 is no longer applicable)

DIVISION 6 - ASPHALT BASES AND PAVEMENTS

- 654.01 Pavement Repairs

DIVISION 7 - CONCRETE PAVEMENTS AND SHOULDERS

- 700.01 Concrete Pavement Joints - Construction and Contraction Joints

DIVISION 8 - INCIDENTALS

- 806.01 Concrete Right-of-Way Marker
- 838.01 Concrete Endwall for Single and Double Pipe Culverts - 15" thru 48" Pipe 90 Skew
- 838.05 Concrete 'L' Endwall for Single Pipe Culverts - 15" thru 48" Pipe
- 838.45 Notes for Reinforced Concrete Endwall - Std. Dwg 838.21 thru 838.40
- 840.00 Concrete Base Pad for Drainage Structures
- 840.03 Frame, Grates and Hood - for Use on Standard Catch Basin
- 840.14 Concrete Drop Inlet - 12" thru 30" Pipe
- 840.15 Brick Drop Inlet - 12" thru 30" Pipe
- 840.16 Drop Inlet Frame and Grates - for use with Std. Dwg 840.14 and 840.15
- 840.17 Concrete Grated Drop Inlet Type 'A' - 12" thru 72" Pipe
- 840.18 Concrete Grated Drop Inlet Type 'B' - 12" thru 36" Pipe
- 840.19 Concrete Grated Drop Inlet Type 'D' - 12" thru 36" Pipe
- 840.29 Frames and Narrow Slot Flat Grates
- 840.34 Traffic Bearing Junction Box - for Use with Pipes 42" and Under
- 840.35 Traffic Bearing Grated Drop Inlet - for Cast Iron Double Frame and Grates
- 840.36 Traffic Bearing Grated Drop Inlet - for Steel (840.37) Double Frame and Grates
- 840.37 Steel Grate and Frame
- 840.45 Precast Drainage Structure
- 840.46 Traffic Bearing Precast Drainage Structure
- 840.71 Concrete and Brick Pipe Plug
- 840.72 Pipe Collar
- 846.01 Concrete Curb, Gutter and Curb & Gutter
- 846.02 Drop Inlet Installation in Expressway Gutter
- 848.02 Driveway Turnout - Radius Type
- 848.03 Driveway Turnout - Drop Curb Type
- 862.01 Guardrail Placement
- 862.02 Guardrail Installation
- 862.03 Structure Anchor Units (Details in Lieu of Standard Drawing as March 2013 Letting)

8/17/09

CONDITIONS SHOWN ARE SUBJECT TO CHANGE WITHOUT NOTICE

Note: Not to Scale

*S.U.E. = *Subsurface Utility Engineering*

STATE OF NORTH CAROLINA
DIVISION OF HIGHWAYS

CONVENTIONAL PLAN SHEET SYMBOLS

BOUNDARIES AND PROPERTY:

State Line	_____
County Line	_____
Township Line	_____
City Line	_____
Reservation Line	_____
Property Line	_____
Existing Iron Pin	_____
Property Corner	_____
Property Monument	_____
Parcel/Sequence Number	_____
Existing Fence Line	_____
Proposed Woven Wire Fence	_____
Proposed Chain Link Fence	_____
Proposed Barbed Wire Fence	_____
Existing Wetland Boundary	_____
Proposed Wetland Boundary	_____
Existing Endangered Animal Boundary	_____
Existing Endangered Plant Boundary	_____

BUILDINGS AND OTHER CULTURE:

Gas Pump Vent or U/G Tank Cap	_____
Sign	_____
Well	_____
Small Mine	_____
Foundation	_____
Area Outline	_____
Cemetery	_____
Building	_____
School	_____
Church	_____
Dam	_____

HYDROLOGY:

Stream or Body of Water	_____
Hydro, Pool or Reservoir	_____
Jurisdictional Stream	_____
Buffer Zone 1	_____
Buffer Zone 2	_____
Flow Arrow	_____
Disappearing Stream	_____
Spring	_____
Wetland	_____
Proposed Lateral, Tail, Head Ditch	_____
False Sump	_____

RAILROADS:

Standard Gauge	_____
RR Signal Milepost	_____
Switch	_____
RR Abandoned	_____
RR Dismantled	_____

RIGHT OF WAY:

Baseline Control Point	_____
Existing Right of Way Marker	_____
Existing Right of Way Line	_____
Proposed Right of Way Line	_____
Proposed Right of Way Line with Iron Pin and Cap Marker	_____
Proposed Right of Way Line with Concrete or Granite Marker	_____
Existing Control of Access	_____
Proposed Control of Access	_____
Existing Easement Line	_____
Proposed Temporary Construction Easement	_____
Proposed Temporary Drainage Easement	_____
Proposed Permanent Drainage Easement	_____
Proposed Permanent Utility Easement	_____

ROADS AND RELATED FEATURES:

Existing Edge of Pavement	_____
Existing Curb	_____
Proposed Slope Stakes Cut	_____
Proposed Slope Stakes Fill	_____
Proposed Wheel Chair Ramp	_____
Proposed Wheel Chair Ramp Curb Cut	_____
Curb Cut for Future Wheel Chair Ramp	_____
Existing Metal Guardrail	_____
Proposed Guardrail	_____
Existing Cable Guiderail	_____
Proposed Cable Guiderail	_____
Equality Symbol	_____
Pavement Removal	_____

VEGETATION:

Single Tree	_____
Single Shrub	_____
Hedge	_____
Woods Line	_____
Orchard	_____
Vineyard	_____

EXISTING STRUCTURES:

MAJOR:	
Bridge, Tunnel or Box Culvert	_____
Bridge Wing Wall, Head Wall and End Wall	_____
MINOR:	
Head and End Wall	_____
Pipe Culvert	_____
Footbridge	_____
Drainage Box: Catch Basin, DI or JB	_____
Paved Ditch Gutter	_____
Storm Sewer Manhole	_____
Storm Sewer	_____

UTILITIES:

POWER:	
Existing Power Pole	_____
Proposed Power Pole	_____
Existing Joint Use Pole	_____
Proposed Joint Use Pole	_____
Power Manhole	_____
Power Line Tower	_____
Power Transformer	_____
U/G Power Cable Hand Hole	_____
H-Frame Pole	_____
Recorded U/G Power Line	_____
Designated U/G Power Line (S.U.E.*)	_____

TELEPHONE:

Existing Telephone Pole	_____
Proposed Telephone Pole	_____
Telephone Manhole	_____
Telephone Booth	_____
Telephone Pedestal	_____
Telephone Cell Tower	_____
U/G Telephone Cable Hand Hole	_____
Recorded U/G Telephone Cable	_____
Designated U/G Telephone Cable (S.U.E.*)	_____
Recorded U/G Telephone Conduit	_____
Designated U/G Telephone Conduit (S.U.E.*)	_____
Recorded U/G Fiber Optics Cable	_____
Designated U/G Fiber Optics Cable (S.U.E.*)	_____

WATER:

Water Manhole	_____
Water Meter	_____
Water Valve	_____
Water Hydrant	_____
Recorded U/G Water Line	_____
Designated U/G Water Line (S.U.E.*)	_____
Above Ground Water Line	_____

TV:

TV Satellite Dish	_____
TV Pedestal	_____
TV Tower	_____
U/G TV Cable Hand Hole	_____
Recorded U/G TV Cable	_____
Designated U/G TV Cable (S.U.E.*)	_____
Recorded U/G Fiber Optic Cable	_____
Designated U/G Fiber Optic Cable (S.U.E.*)	_____

GAS:

Gas Valve	_____
Gas Meter	_____
Recorded U/G Gas Line	_____
Designated U/G Gas Line (S.U.E.*)	_____
Above Ground Gas Line	_____

SANITARY SEWER:

Sanitary Sewer Manhole	_____
Sanitary Sewer Cleanout	_____
U/G Sanitary Sewer Line	_____
Above Ground Sanitary Sewer	_____
Recorded SS Forced Main Line	_____
Designated SS Forced Main Line (S.U.E.*)	_____

MISCELLANEOUS:

Utility Pole	_____
Utility Pole with Base	_____
Utility Located Object	_____
Utility Traffic Signal Box	_____
Utility Unknown U/G Line	_____
U/G Tank; Water, Gas, Oil	_____
A/G Tank; Water, Gas, Oil	_____
U/G Test Hole (S.U.E.*)	_____
Abandoned According to Utility Records	_____
End of Information	_____

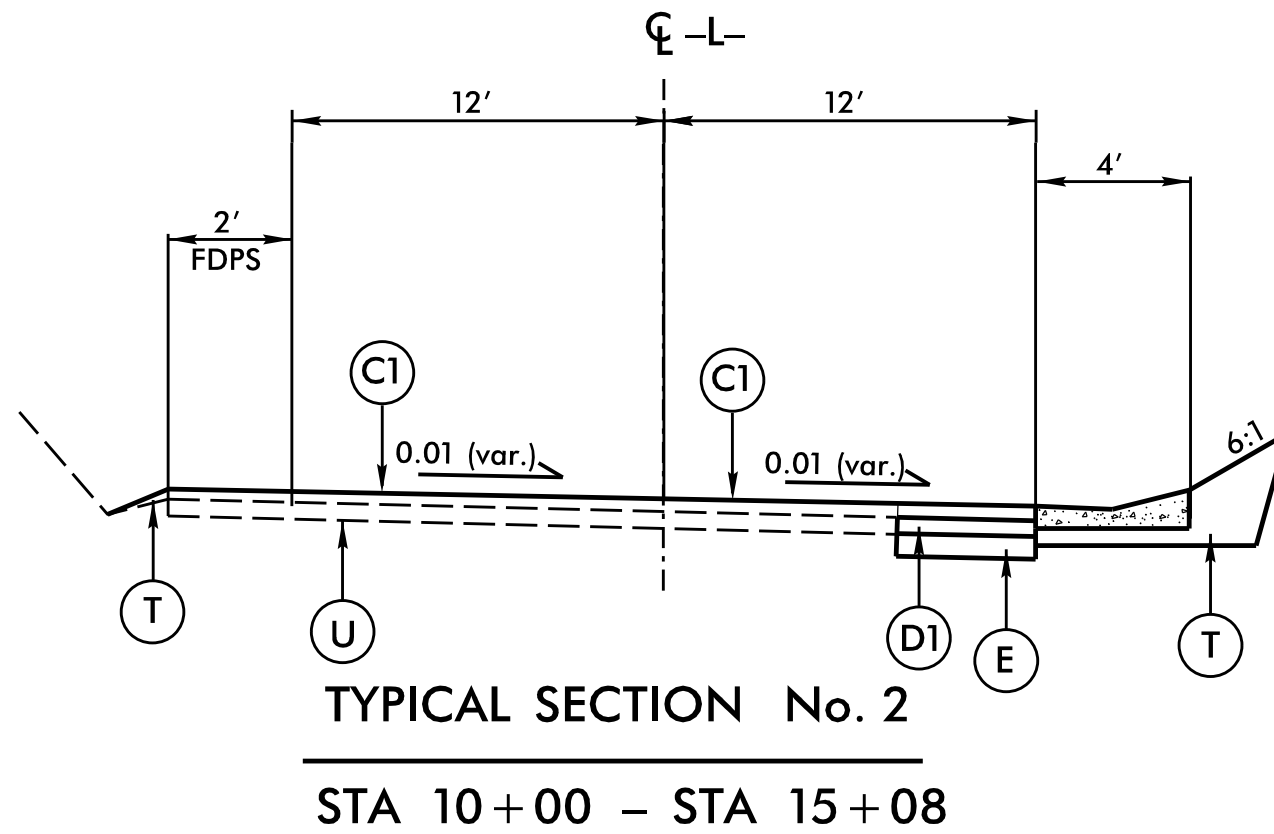
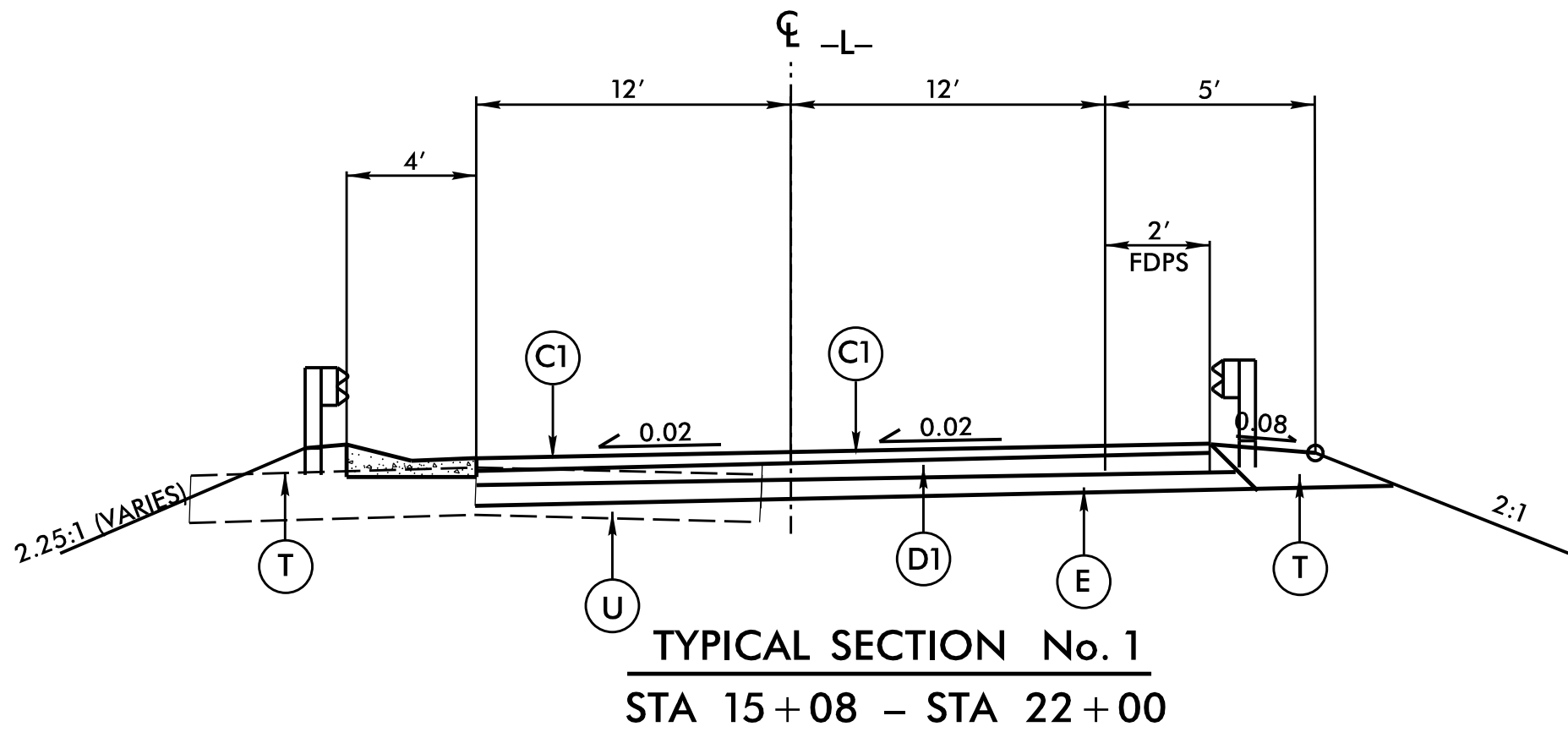

6/2/99

#####

STATE OF NORTH CAROLINA
DIVISION OF HIGHWAYS
SUMMARY OF QUANTITIES

STATE OF NORTH CAROLINA DIVISION OF HIGHWAYS
ROADWAY SUMMARY OF QUANTITIES FOR CONTRACT DNOO219

Item #	Section #	Item Description	Quantity	Units
0000100000-N	800	MOBILIZATION	1.00	LS
0022000000-E	225	UNCLASSIFIED EXCAVATION ^ CY	8,000.00	CY
0063000000-N	SP	GRADING ^ LS	1.00	LS
0106000000-E	230	BORROW	4,500.00	CY
0156000000-E	250	REMOVAL OF EXISTING ASPHALT PAVEMENT ^ SY	3,700.00	SY
0335400000-E	305	24" DRAINAGE PIPE ^ LF	16.00	LF
0335500000-E	305	30" DRAINAGE PIPE ^ LF	16.00	LF
1489000000-E	610	BASE COURSE, B25.0B	1,734.00	TONS
1498000000-E	610	INTERMEDIATE COURSE, I19.0B	839.00	TONS
1519000000-E	610	SURFACE COURSE, S9.5B	639.00	TONS
1520000000-E	SP	LEVELING COURSE, S9.5B	206.00	TONS
1575000000-E	620	ASPHALT BINDER FOR PLANT MIX	168.00	TONS
2352000000-N	840	FRAME WITH GRATE, STD 840.**** ^ EA	1.00	EA
2577000000-E	846	CONCRETE EXPRESSWAY GUTTER ^ LF	2,000.00	LF
3030000000-E	862	STEEL BM GUARDRAIL ^ LF	2,600.00	LF
3150000000-N	862	ADDITIONAL GUARDRAIL POSTS ^ EA	5.00	EA
3195000000-N	862	GUARDRAIL ANCHOR UNITS, TYPE AT-1 ^ EA	1.00	EA
3270000000-N	SP	GUARDRAIL ANCHOR UNITS, TYPE 350 ^ EA	3.00	EA
3360000000-E	863	REMOVE EXISTING GUARDRAIL ^ LF	225.00	LF
4400000000-E	1110	WORK ZONE SIGNS (STATIONARY)	48.00	SF
4430000000-N	1130	DRUMS	30.00	EA
4445000000-E	1145	BARRICADES (TYPE III)	16.00	LF
4450000000-N	1150	FLAGGER	900.00	HR
4685000000-E	1205	THERMOPLASTIC PAVEMENT MARKING LINES (4", 90 MILS)	2,798.00	LF
4686000000-E	1205	THERMOPLASTIC PAVEMENT MARKING LINES (4", 120 MILS)	2,746.00	LF
6000000000-E	1605	TEMPORARY SILT FENCE ^ LF	600.00	LF
6036000000-E	1631	MATTING FOR EROSION CONTROL ^ SY	100.00	SY
6084000000-E	1660	SEED & MULCHING	1.50	AC

5/28/99
C:\P\219\219.DWG

PROJECT REFERENCE NO. R-4904	SHEET NO. 4
RW SHEET NO.	
ROADWAY DESIGN ENGINEER	HYDRAULICS ENGINEER

8/17/99

REVISIONS

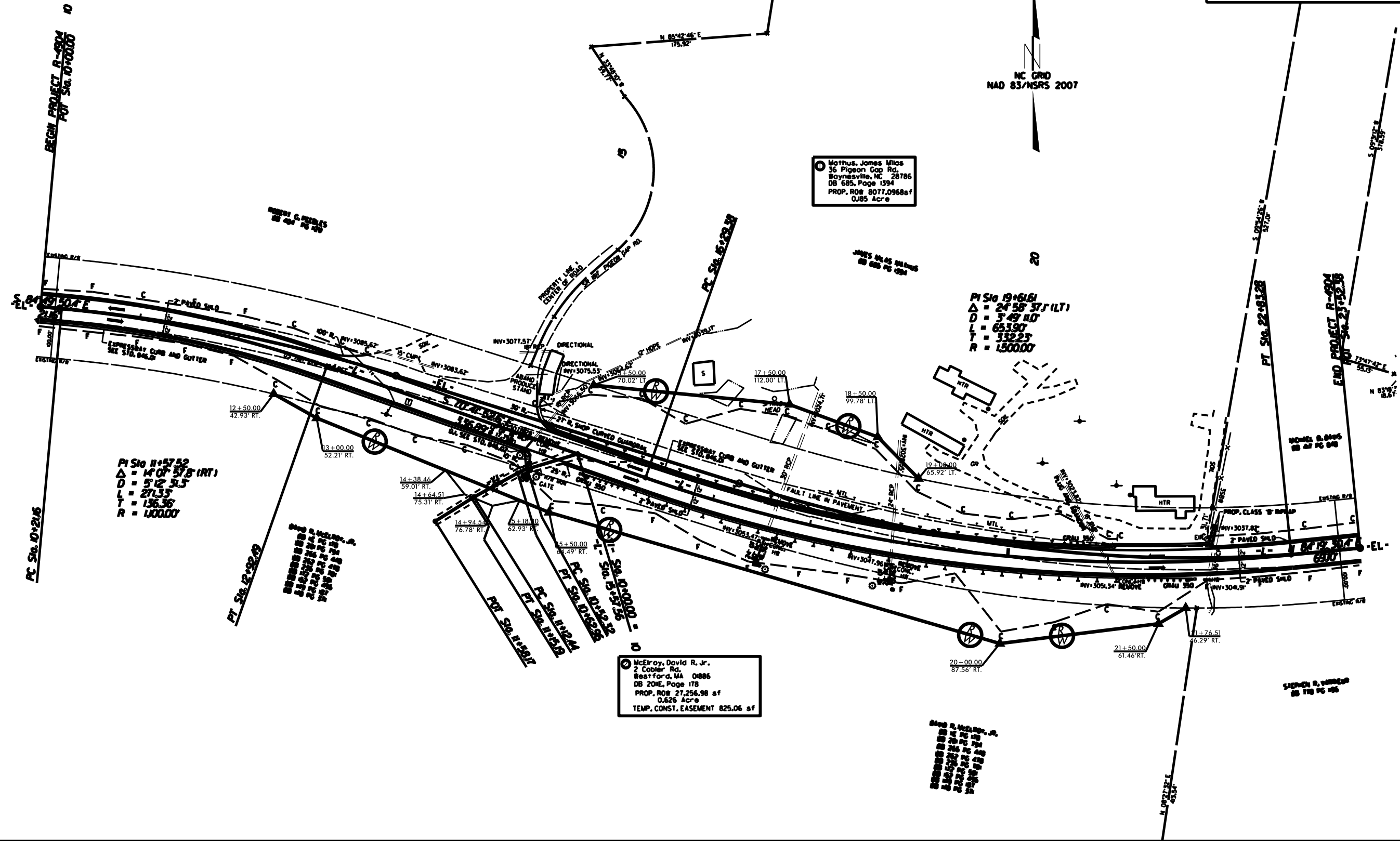

PI Sta 11+57.52
 $\Delta = 14' 07.57' (RT)$
 $D = 5' 12.35'$
 $L = 27.35'$
 $T = 136.36'$
 $R = 14000'$

PI Sta 19+61.61
 $\Delta = 24' 58.57' (LT)$
 $D = 5' 49.10'$
 $L = 65.90'$
 $T = 332.25'$
 $R = 15000'$

1 Mothus, James Miles
 36 Pigeon Gap Rd.
 Taynesville, NC 28786
 DB 685, Page 1394
 PROP. ROW 8077.0968sf
 0.85 Acre

2 McEroy, David R. Jr.
 2 Cobler Rd.
 Westford, MA 0886
 DB 200E, Page 178
 PROP. ROW 27,256.98 sf
 0.626 Acre
 TEMP. CONST. EASEMENT 825.06 sf

SYSTEMS
 C:\PROJ\R-4904\DWG\R-4904-04.DWG
 PLOT DATE: 8/17/99 10:58:00 AM
 \$\$\$\$

STATE OF NORTH CAROLINA
DIVISION OF HIGHWAYS

TRANSPORTATION MANAGEMENT PLAN

HAYWOOD COUNTY

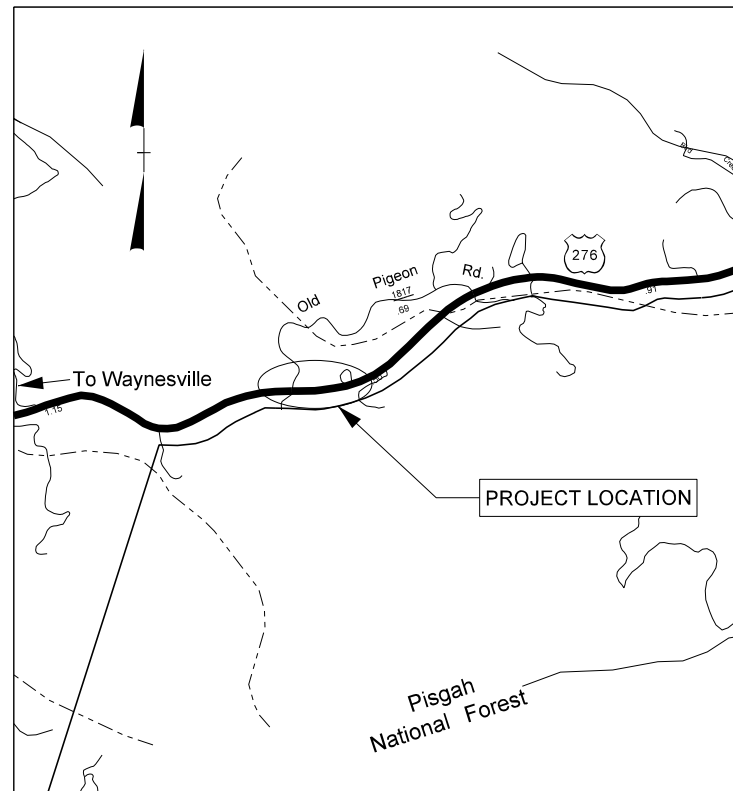

VICINITY MAP

US276 FROM APPROXIMATELY 3.2 MILES EAST OF WAYNESVILLE
NEAR THE EAST END OF PIGEON GAP ROAD, SR 1817

INDEX OF SHEETS

SHEET NO.	TITLE
TMP-1	TITLE SHEET, VICINITY MAP AND INDEX OF SHEETS
TMP-1A	LIST OF APPLICABLE ROADWAY STANDARD DRAWINGS, AND LEGEND
TMP-1B	TRANSPORTATION OPERATIONS PLAN: (MANAGEMENT STRATEGIES, GENERAL NOTES AND LOCAL NOTES)
TMP-3	TEMPORARY TRAFFIC CONTROL PHASING
TMP-4	TEMPORARY TRAFFIC CONTROL PHASE I DETAIL
TMP-5	TEMPORARY TRAFFIC CONTROL PHASE II DETAIL

SHEET NO.
TMP-1

1/27/2013
i:\R-4904 - Waynesville Mtn Slide\Traffic Control\NR4904.WZTC_tsh.dgn
User: sjwilliams

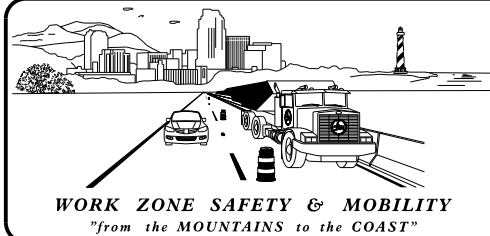

N.C.D.O.T. WORK ZONE TRAFFIC CONTROL
1561 MAIL SERVICE CENTER (MSC) RALEIGH, NC 27699-1561
750 N. GREENFIELD PARKWAY, GARNER, NC 27529 (DELIVERY)
PHONE: (919) 773-2800 FAX: (919) 771-2745

J. S. BOURNE, P.E. STATE TRAFFIC MANAGEMENT ENGINEER

TRAFFIC CONTROL PROJECT ENGINEER

TRAFFIC CONTROL PROJECT DESIGN ENGINEER

TRAFFIC CONTROL DESIGN ENGINEER

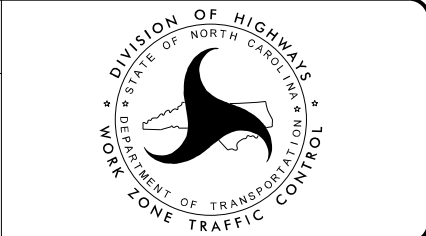

APPROVED: _____
DATE: _____

SEAL

TIP PROJECT:

ROADWAY STANDARD DRAWINGS

THE FOLLOWING ROADWAY STANDARDS AS SHOWN IN "ROADWAY STANDARD DRAWINGS" - PROJECT SERVICES UNIT - N.C. DEPARTMENT OF TRANSPORTATION - RALEIGH, N.C., DATED JANUARY 2012 ARE APPLICABLE TO THIS PROJECT AND BY REFERENCE HEREBY ARE CONSIDERED A PART OF THESE PLANS:

<u>STD. NO.</u>	<u>TITLE</u>
1101.01	WORK ZONE WARNING SIGNS
1101.02	TEMPORARY LANE CLOSURES
1101.03	TEMPORARY ROAD CLOSURES
1101.04	TEMPORARY SHOULDER CLOSURES
1101.05	WORK ZONE VEHICLE ACCESSES
1101.06	WARNING SIGNS FOR BLASTING ZONES
1101.11	TRAFFIC CONTROL DESIGN TABLES
1110.01	STATIONARY WORK ZONE SIGNS
1110.02	PORTABLE WORK ZONE SIGNS
1115.01	FLASHING ARROW BOARDS
1130.01	DRUMS
1135.01	CONES
1145.01	BARRICADES
1150.01	FLAGGING DEVICES
1160.01	TEMPORARY CRASH CUSHION
1165.01	WORK VEHICLE LIGHTING SYSTEMS AND TMA DELINEATION
1170.01	PORTABLE CONCRETE BARRIER
1180.01	SKINNY - DRUM
1205.01	PAVEMENT MARKINGS - LINE TYPES AND OFFSETS
1205.02	PAVEMENT MARKINGS - TWO LANE AND MULTILANE ROADWAYS
1205.03	PAVEMENT MARKINGS - EXITS AND ENTRANCE RAMPS
1205.04	PAVEMENT MARKINGS - INTERSECTIONS
1205.05	PAVEMENT MARKINGS - TURN LANES
1205.06	PAVEMENT MARKINGS - LANE DROPS
1205.07	PAVEMENT MARKINGS - PEDESTRIAN CROSSWALKS
1205.08	PAVEMENT MARKINGS - SYMBOLS AND WORD MESSAGES
1205.09	PAVEMENT MARKINGS - PAINTED ISLANDS
1205.10	PAVEMENT MARKINGS - SCHOOL AREAS
1205.11	PAVEMENT MARKINGS - RAILROAD CROSSINGS
1205.12	PAVEMENT MARKINGS - BRIDGES
1205.13	PAVEMENT MARKINGS - LANE REDUCTIONS
1250.01	RAISED PAVEMENT MARKERS - INSTALLATION SPACING
1251.01	RAISED PAVEMENT MARKERS - (PERMANENT AND TEMPORARY)
1261.01	GUARDRAIL AND BARRIER DELINEATORS - INSTALLATION SPACING
1261.02	GUARDRAIL AND BARRIER DELINEATORS - TYPES AND MOUNTING
1262.01	GUARDRAIL END DELINEATION
1264.01	OBJECT MARKERS - TYPES
1264.02	OBJECT MARKERS - INSTALLATION

LEGEND

GENERAL

- DIRECTION OF TRAFFIC FLOW
- DIRECTION OF PEDESTRIAN TRAFFIC FLOW
- EXIST. PVMT.
- NORTH ARROW
- PROPOSED PVMT.
- TEMP. SHORING (LOCATION PURPOSES ONLY)

- WORK AREA
- REMOVAL
- USER DEFINED (IF NEEDED)
- USER DEFINED (IF NEEDED)

SIGNALS

- EXISTING
- PROPOSED
- TEMPORARY

PAVEMENT MARKINGS

- EXISTING LINES
- TEMPORARY LINES

TRAFFIC CONTROL DEVICES

- BARRICADE (TYPE III)
- CONE
- DRUM
- SKINNY DRUM
- TUBULAR MARKER
- TEMPORARY CRASH CUSHION
- FLASHING ARROW BOARD
- FLAGGER
- LAW ENFORCEMENT
- TRUCK MOUNTED ATTENUATOR (TMA)
- CHANGEABLE MESSAGE SIGN

TEMPORARY SIGNING

- PORTABLE SIGN
- STATIONARY SIGN
- STATIONARY OR PORTABLE SIGN

PAVEMENT MARKERS

- CRYSTAL/CRYSTAL
- CRYSTAL/RED
- YELLOW/YELLOW

PAVEMENT MARKING SYMBOLS

- PAVEMENT MARKING SYMBOLS

TEMPORARY PAVEMENT MARKING

APPROVED: _____	DATE: _____		ROADWAY STANDARD DRAWINGS & LEGEND
SEAL			

GENERAL NOTES

CHANGES MAY BE REQUIRED WHEN PHYSICAL DIMENSIONS IN THE DETAIL DRAWINGS, STANDARD DETAILS, AND ROADWAY DETAILS ARE NOT ATTAINABLE TO MEET FIELD CONDITIONS OR RESULT IN DUPLICATE OR UNDESIRED OVERLAPPING OF DEVICES. MODIFICATION MAY INCLUDE: MOVING, SUPPLEMENTING, COVERING, OR REMOVAL OF DEVICES AS DIRECTED BY THE ENGINEER.

THE FOLLOWING GENERAL NOTES APPLY AT ALL TIMES FOR THE DURATION OF THE CONSTRUCTION PROJECT EXCEPT WHEN OTHERWISE NOTED IN THE PLAN OR DIRECTED BY THE ENGINEER.

TIME RESTRICTIONS

A) DO NOT CLOSE OR NARROW TRAVEL LANES AS FOLLOWS:

ROAD NAME	DAY AND TIME RESTRICTIONS
1. US 276	7:00AM – 8:30AM MONDAY - FRIDAY
2. SR 1817	7:00AM – 8:30AM MONDAY - FRIDAY

HOLIDAY

- FOR ANY UNEXPECTED OCCURRENCE THAT CREATES UNUSUALLY HIGH TRAFFIC VOLUMES, AS DIRECTED BY THE ENGINEER.
- FOR NEW YEAR'S, BETWEEN THE HOURS OF 8:00 A.M. DECEMBER 31st TO 6:00 P.M. JANUARY 2ND. IF NEW YEAR'S DAY IS ON A FRIDAY, SATURDAY, SUNDAY, OR MONDAY THEN UNTIL 6:00 P.M. THE FOLLOWING TUESDAY.
- FOR EASTER, BETWEEN THE HOURS OF 8:00 A.M. THURSDAY AND 6:00 P.M. MONDAY.
- FOR MEMORIAL DAY, BETWEEN THE HOURS OF 8:00 A.M. FRIDAY TO 6:00 P.M. TUESDAY.
- FOR INDEPENDENCE DAY, BETWEEN THE HOURS OF 8:00 A.M. THE DAY BEFORE INDEPENDENCE DAY AND 6:00 P.M. THE DAY AFTER INDEPENDENCE DAY.

IF INDEPENDENCE DAY IS ON A FRIDAY, SATURDAY, SUNDAY OR MONDAY THEN BETWEEN THE HOURS OF 8:00 A.M. THE THURSDAY BEFORE INDEPENDENCE DAY AND 6:00 P.M. THE TUESDAY AFTER INDEPENDENCE DAY.
- FOR LABOR DAY, BETWEEN THE HOURS OF 8:00 A.M. FRIDAY AND 6:00 P.M. TUESDAY.
- FOR THANKSGIVING DAY, BETWEEN THE HOURS OF 8:00 A.M. TUESDAY TO 6:00 P.M. MONDAY.
- FOR CHRISTMAS, BETWEEN THE HOURS OF 8:00 A.M. THE FRIDAY BEFORE THE WEEK OF CHRISTMAS DAY AND 6:00 P.M. THE FOLLOWING TUESDAY AFTER THE WEEK OF CHRISTMAS.

9. FOR LEAF SEASON, FROM THE THURSDAY CLOSEST TO OCTOBER 7TH TO THE MONDAY CLOSEST TO NOVEMBER 4TH, NO ROAD CLOSURES ARE ALLOWED BETWEEN 6 AM AND 7 PM MONDAY THROUGH THURSDAYS, NOR FROM 6 AM TO 9 PM ON FRIDAYS, SATURDAYS, OR SUNDAYS.

B) DO NOT CONDUCT ANY HAULING OPERATIONS AGAINST THE FLOW OF TRAFFIC OF AN OPEN TRAVELWAY UNLESS THE HAULING OPERATION IS PROTECTED BY BARRIER OR GUARDRAIL OR AS DIRECTED BY THE ENGINEER.

LANE AND SHOULDER CLOSURE REQUIREMENTS

C) REMOVE LANE CLOSURE DEVICES FROM THE LANE WHEN WORK IS NOT BEING PERFORMED BEHIND THE LANE CLOSURE OR WHEN A LANE CLOSURE IS NO LONGER NEEDED OR AS DIRECTED BY THE ENGINEER.

D) WHEN PERSONNEL AND/OR EQUIPMENT ARE WORKING WITHIN 15 FT OF AN OPEN TRAVEL LANE, CLOSE THE NEAREST OPEN SHOULDER USING ROADWAY STANDARD DRAWING NO. 1101.04 UNLESS THE WORK AREA IS PROTECTED BY BARRIER OR GUARDRAIL OR A LANE CLOSURE IS INSTALLED.

E) WHEN PERSONNEL AND/OR EQUIPMENT ARE WORKING ON THE SHOULDER ADJACENT TO AN UNDIVIDED FACILITY AND WITHIN 5 FT OF AN OPEN TRAVEL LANE, CLOSE THE NEAREST OPEN TRAVEL LANE USING ROADWAY STANDARD DRAWING NO. 1101.02 UNLESS THE WORK AREA IS PROTECTED BY BARRIER OR GUARDRAIL.

F) WHEN PERSONNEL AND/OR EQUIPMENT ARE WORKING WITHIN A LANE OF TRAVEL OF AN UNDIVIDED OR DIVIDED FACILITY, CLOSE THE LANE ACCORDING TO THE TRAFFIC CONTROL PLANS, ROADWAY STANDARD DRAWINGS, OR AS DIRECTED BY THE ENGINEER. CONDUCT THE WORK SO THAT ALL PERSONNEL AND/OR EQUIPMENT REMAIN WITHIN THE CLOSED TRAVEL LANE.

G) DO NOT WORK SIMULTANEOUSLY WITHIN 15 FT ON BOTH SIDES OF AN OPEN TRAVELWAY, RAMP, OR LOOP WITHIN THE SAME LOCATION UNLESS PROTECTED WITH GUARDRAIL OR BARRIER.

H) DO NOT INSTALL MORE THAN ONE LANE CLOSURE IN ANY ONE DIRECTION ON US 276 RD.

I) PROVIDE TRAFFIC CONTROL FOR APPROPRIATE LANE CLOSURES FOR SURVEYING DONE BY THE DEPARTMENT.

PAVEMENT EDGE DROP OFF REQUIREMENTS

J) BACKFILL AT A 6:1 SLOPE UP TO THE EDGE AND ELEVATION OF EXISTING PAVEMENT IN AREAS ADJACENT TO AN OPENED TRAVEL LANE THAT HAS AN EDGE OF PAVEMENT DROP-OFF AS FOLLOWS:

BACKFILL DROP-OFFS THAT EXCEED 2 INCHES ON ROADWAYS WITH POSTED SPEED LIMITS OF 45 MPH OR GREATER.

BACKFILL DROP-OFFS THAT EXCEED 3 INCHES ON ROADWAYS WITH POSTED SPEED LIMITS LESS THAN 45 MPH.

BACKFILL WITH SUITABLE COMPACTED MATERIAL, AS APPROVED BY THE ENGINEER, AT NO EXPENSE TO THE DEPARTMENT.

K) DO NOT EXCEED A DIFFERENCE OF 2 INCHES IN ELEVATION BETWEEN OPEN LANES OF TRAFFIC FOR NOMINAL LIFTS OF 1.5 INCHES. INSTALL ADVANCE WARNING "UNEVEN LANES" SIGNS (W8-11) IN ADVANCE.

TRAFFIC PATTERN ALTERATIONS

L) NOTIFY THE ENGINEER TWENTY ONE (21) CALENDAR DAYS PRIOR TO ANY TRAFFIC PATTERN ALTERATION.

SIGNING

M) INSTALL ADVANCE WORK ZONE WARNING SIGNS WHEN WORK IS WITHIN 40 FT FROM THE EDGE OF TRAVEL LANE AND NO MORE THAN THREE (3) DAYS PRIOR TO THE BEGINNING OF CONSTRUCTION.

N) PROVIDE SIGNING AND DEVICES REQUIRED TO CLOSE THE ROAD ACCORDING TO THE ROADWAY STANDARD DRAWINGS AND TRAFFIC CONTROL PLANS.

O) COVER OR REMOVE ALL SIGNS AND DEVICES

P) ENSURE ALL NECESSARY SIGNING IS IN PLACE PRIOR TO ALTERING ANY TRAFFIC PATTERN.

Q) INSTALL BLACK ON ORANGE "DIP" SIGNS (W8-2) AND/OR "BUMP" SIGNS (W8-1) IN ADVANCE OF THE UNEVEN AREA AS DIRECTED BY THE ENGINEER.

R) WHEN LANE CLOSURES ARE NOT IN EFFECT SPACE CHANNELIZING DEVICES IN WORK AREAS NO GREATER IN FEET THAN TWICE THE POSTED SPEED LIMIT (MPH) EXCEPT, 10 FT ON-CENTER IN RADII, AND 3 FT OFF THE EDGE OF AN OPEN TRAVELWAY. REFER TO STANDARD SPECIFICATIONS FOR ROADS AND STRUCTURES SECTIONS 1130 (DRUMS), 1135 (CONES) AND 1180 (SKINNY DRUMS) FOR ADDITIONAL REQUIREMENTS.

X) PLACE ADDITIONAL SETS OF THREE CHANNELIZING DEVICES PERPENDICULAR TO THE EDGE OF TRAVELWAY ON 500 FT CENTERS WHEN UNOPENED LANES ARE CLOSED TO TRAFFIC.

PAVEMENT MARKINGS AND MARKERS

T) INSTALL TEMPORARY PAVEMENT MARKINGS AND TEMPORARY PAVEMENT MARKERS ON INTERIM LAYERS OF PAVEMENT AS FOLLOWS:

ROAD NAME	MARKING	MARKER
1. US 276	PAINT	RAISED

U) TIE PROPOSED PAVEMENT MARKING LINES TO EXISTING PAVEMENT MARKING LINES.

MISCELLANEOUS

V) IN THE EVENT A TIE-IN CANNOT BE MADE IN ONE DAY'S TIME, BRING THE TIE-IN AREA TO AN APPROPRIATE ROADWAY ELEVATION AS DETERMINED BY THE ENGINEER. PLACE BLACK ON ORANGE "LOOSE GRAVEL" SIGNS (W8-7) AND BLACK ON ORANGE "PAVEMENT ENDS" SIGNS (W8-3) X FT/MI AND X FT/MI RESPECTIVELY IN ADVANCE OF THE UNEVEN AREAS. USE DRUMS TO DELINEATE THE EDGE OF ROADWAY ALONG UNPAVED AREAS.

APPROVED: _____	DATE: _____
SEAL	

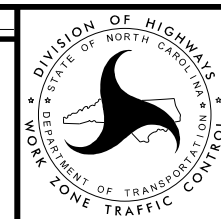

**TRANSPORTATION
OPERATIONS
PLAN**

STATE OF NORTH CAROLINA
 DEPT. OF TRANSPORTATION
 DIVISION OF HIGHWAYS
 RALEIGH, N.C.

1-12

ENGLISH STANDARD DRAWING FOR
**DETAIL DRAWING FOR TWO-WAY UNDIVIDED
 AND URBAN FREEWAYS
 WORK ZONE WARNING SIGNS**

SHEET 3 OF 3
1101.01

TWO-WAY UNDIVIDED ** (L-LINES)

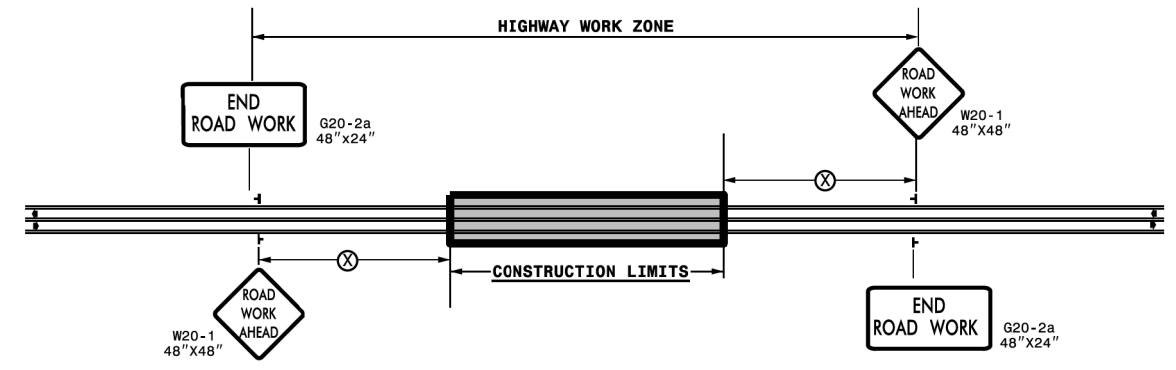

ROADWAYS INTERSECTING ALONG 2 WAY UNDIVIDED WORK ZONE (Y-LINES)

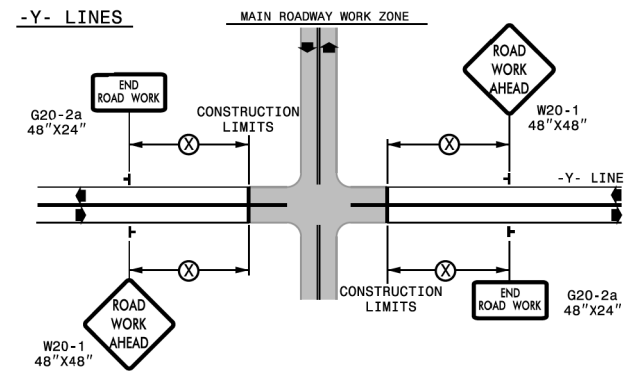

GENERAL NOTES

- USE FLUORESCENT ORANGE SHEETING (TYPE VII OR HIGHER) ON ALL ADVANCED WORK ZONE SIGNS.
- DO NOT INSTALL ADVANCE WARNING SIGNS MORE THAN 3 DAYS PRIOR TO BEGINNING OF WORK.
- SIGNS SHOWN ARE REQUIRED FOR WORK ZONES THAT WILL REMAIN IN EFFECT OVERNIGHT. FOR SHORT-TERM DAILY MAINTENANCE TYPE OPERATIONS, THIS SIGNING APPLICATION IS OPTIONAL; MAY USE ONLY APPLICABLE ROADWAY STANDARD DRAWINGS INSTEAD. HOWEVER, IF THIS SIGNING APPLICATION IS USED, SIGNS MAY BE PORTABLE MOUNTED.
- ALL SIGN SPACING DIMENSIONS ARE APPROXIMATE, FIELD ADJUST AS NECESSARY OR AS DIRECTED.
- USE 3LB STEEL U-CHANNEL POST OR 4" X 4" WOOD POST FOR ALL WORK ZONE SIGNS. 3LB STEEL U-CHANNEL POSTS MUST MEET THE REQUIREMENTS OF STANDARD SPECIFICATION SECTION 1094-1(B), MAY BE GALVANIZED STEEL, OR MAY BE PAINTED GREEN BY THE POST MANUFACTURER. SQUARE STEEL TUBING POSTS HAVING EQUIVALENT STRENGTH OF THE 3 LB STEEL U-CHANNEL POST ARE ALSO ACCEPTABLE FOR USE. ERECT SIGNS PER ROADWAY STANDARD DRAWING 1110.01. PAYMENT FOR WOOD POSTS, 3LB STEEL U-CHANNEL AND SQUARE STEEL TUBING POSTS WITH SIGNS WILL BE MADE ACCORDING TO STANDARD SPECIFICATION "WORK ZONE SIGNS" SECTION 1110.
- WHEN NECESSARY, USE SPLICING IN ACCORDANCE WITH ROADWAY STANDARD DRAWING NO. 1110.01. REMOVE ENTIRE POST WHEN REMOVING SIGNS WITH SPLICED POSTS.
- DO NOT BACK BRACE SIGN SUPPORTS.
- ** TWO-WAY UNDIVIDED ADVANCE WARNING SIGN CONFIGURATION MAY BE USED ON URBAN MULTI-LANE FACILITIES WHERE CONDITIONS LIMIT THE USE OF DUAL MOUNTED SIGNS AS DETERMINED BY THE ENGINEER.

LEGEND

STATIONARY SIGN
 DIRECTION OF TRAFFIC FLOW

STATE OF NORTH CAROLINA
 DEPT. OF TRANSPORTATION
 DIVISION OF HIGHWAYS
 RALEIGH, N.C.

1-12

ENGLISH STANDARD DRAWING FOR
**DETAIL DRAWING FOR TWO-WAY UNDIVIDED
 AND URBAN FREEWAYS
 WORK ZONE WARNING SIGNS**

SHEET 3 OF 3
1101.01

APPROVED: _____ DATE: _____

SEAL

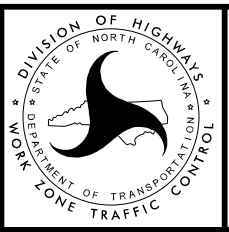

**TRANSPORTATION
 OPERATIONS
 PLAN**

TRAFFIC CONTROL PHASING

THE FOLLOWING ROADWAY NOTES ARE APPLICABLE FOR PHASE I AND PHASE II

NOTE: CONTRACTOR SHALL CONSTRUCT ALL PAVEMENT (TEMPORARY AND/OR PROPOSED) TO MAINTAIN DRAINAGE AND NOT POND WATER IN THE TRAFFIC LANES.

NOTE: ADVANCE WARNING SIGNS SHALL BE INSTALLED A MINIMUM OF 3 DAYS PRIOR TO THE ONSET OF CONSTRUCTION.

NOTE: CONTRACTOR SHALL PLACE TRAFFIC BACK INTO TWO WAY TRAFFIC PATTERN AT THE END OF EACH WORK PERIOD.

PHASE I

- STEP 1: BEFORE BEGINNING CONSTRUCTION, CONTRACTOR SHALL INSTALL ADVANCE WORK ZONE WARNING SIGNS ALONG EXISTING -L- AND ALL -Y- LINES IN ACCORDANCE WITH ROADWAY STANDARD DRAWING 1101.01, SHEET 3.
- STEP 2: CONTRACTOR, USING ROADWAY STANDARD DRAWING 1101.02, SHEET 1
MAY BEGIN CLEARING/GRUBBING & GRADING OPERATIONS,
AND CONSTRUCTION OF PROPOSED RIGHT SIDE OF PROPOSED -L- LINE.

PHASE II

- STEP 1: BEFORE BEGINNING CONSTRUCTION, CONTRACTOR SHALL INSTALL ADVANCE WORK ZONE WARNING SIGNS ALONG EXISTING -L- AND ALL -Y- LINES IN ACCORDANCE WITH ROADWAY STANDARD DRAWING 1101.01, SHEET 3.
- STEP 2: CONTRACTOR, USING ROADWAY STANDARD DRAWING 1101.02, SHEET 1
MAY BEGIN CLEARING/GRUBBING & GRADING OPERATIONS,
AND CONSTRUCTION OF PROPOSED RIGHT SIDE OF PROPOSED -L- LINE.

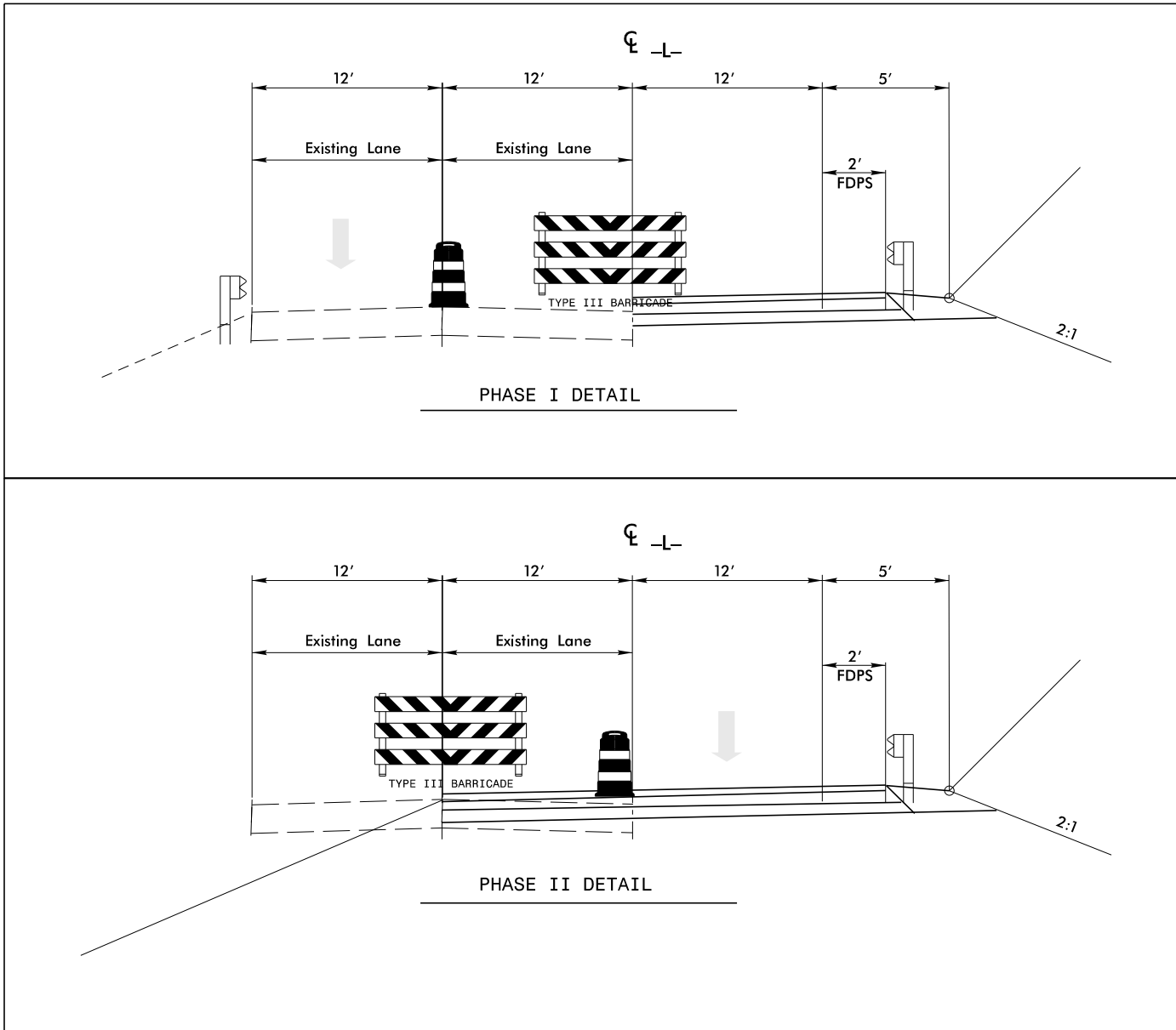

1/27/2013
I:\R-4904 - Waynesville Mtn Slide\Traffic Control\NR4904.WZTC_tsh.dgn
User: s\jwilliams

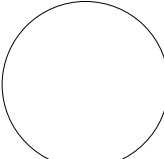
APPROVED: _____ DATE: _____		TRAFFIC CONTROL PHASING
SEAL 		

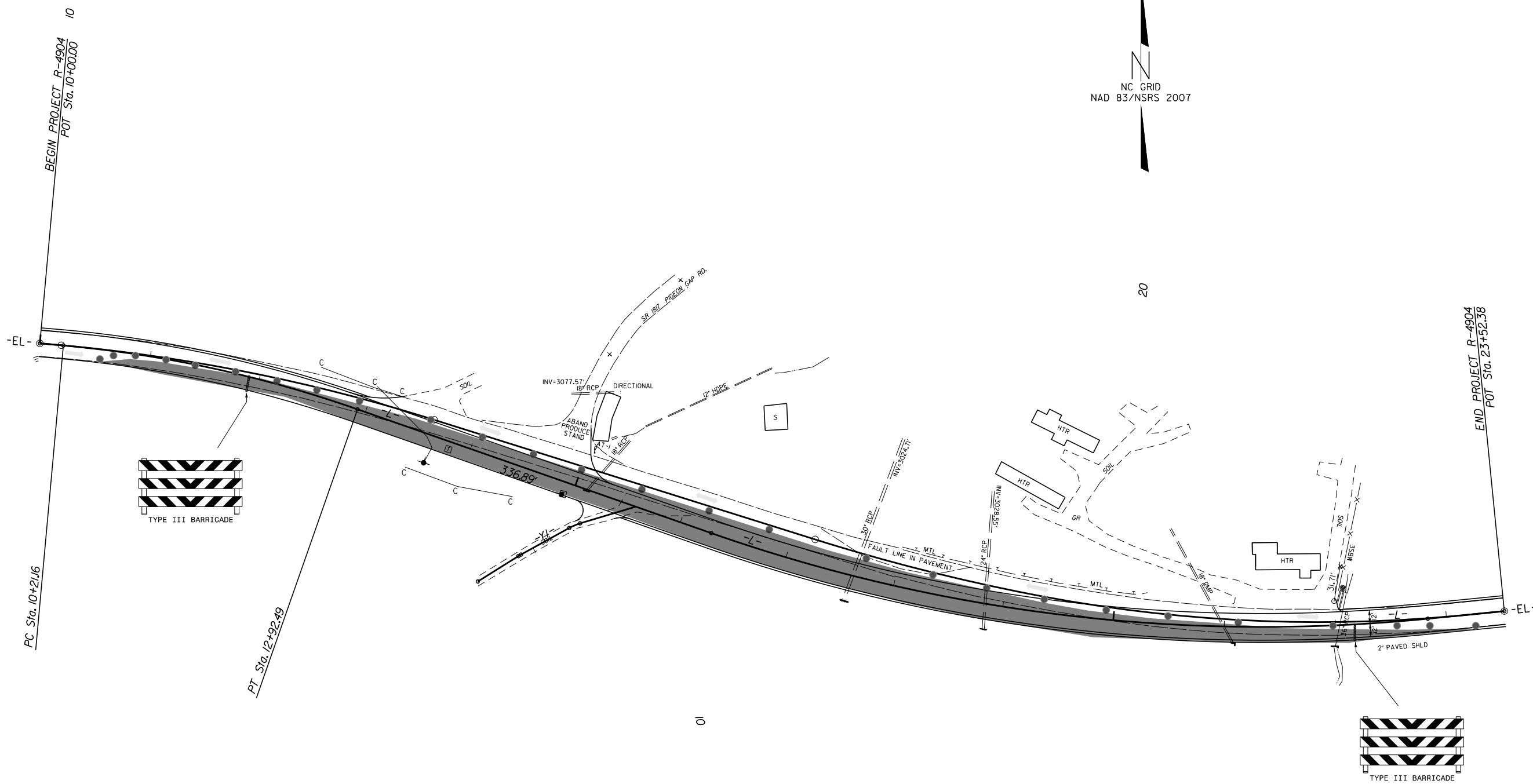
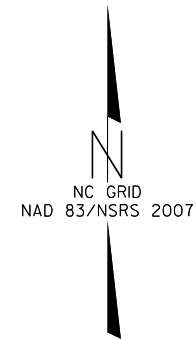

APPROVED: _____ DATE: _____		TRAFFIC CONTROL PHASE I DETAIL

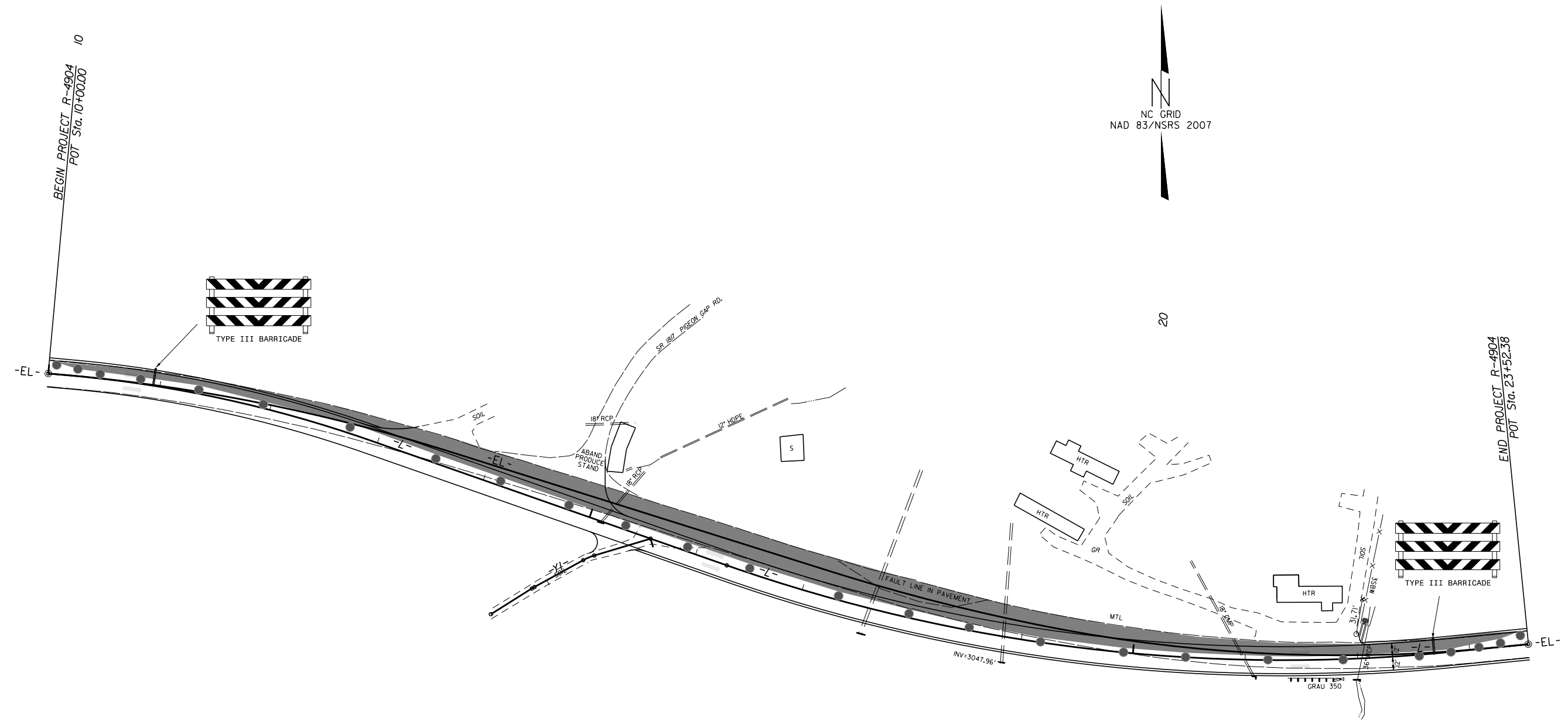

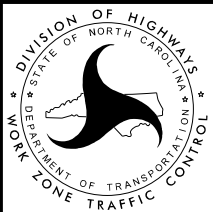
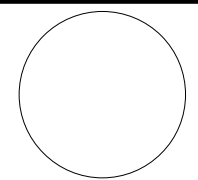
APPROVED: _____ DATE: _____	 DIVISION OF HIGHWAYS STATE OF NORTH CAROLINA DEPARTMENT OF TRANSPORTATION WORK ZONE TRAFFIC CONTROL	TRAFFIC CONTROL PHASE II DETAIL
SEAL 		

TIP PROJECT: R-4904

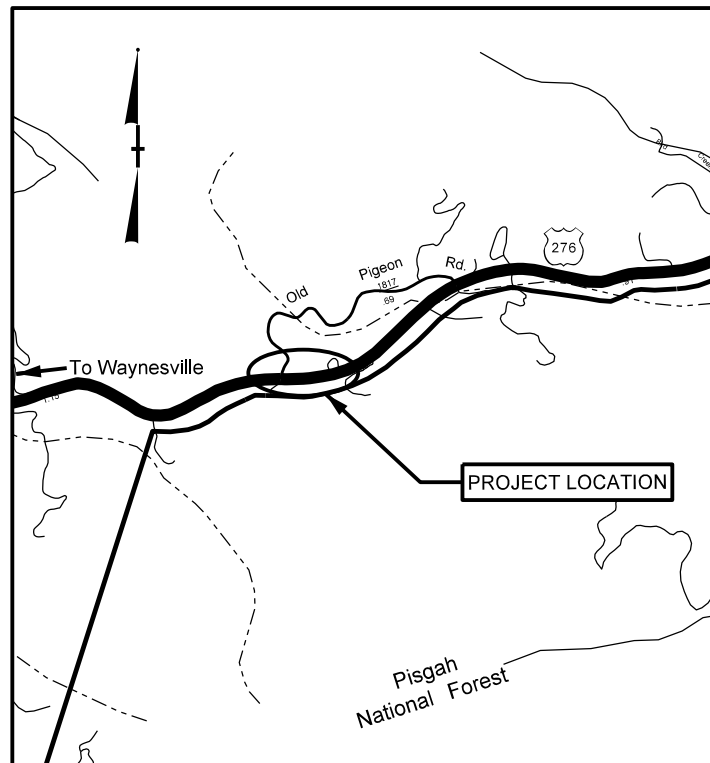

VICINITY MAP

STATE OF NORTH CAROLINA
 DIVISION OF HIGHWAYS

**PLAN FOR PROPOSED
 HIGHWAY EROSION CONTROL
 R-4904, HAYWOOD COUNTY**

**BEGIN PROJECT R-4904
 STA. 10+00.00**

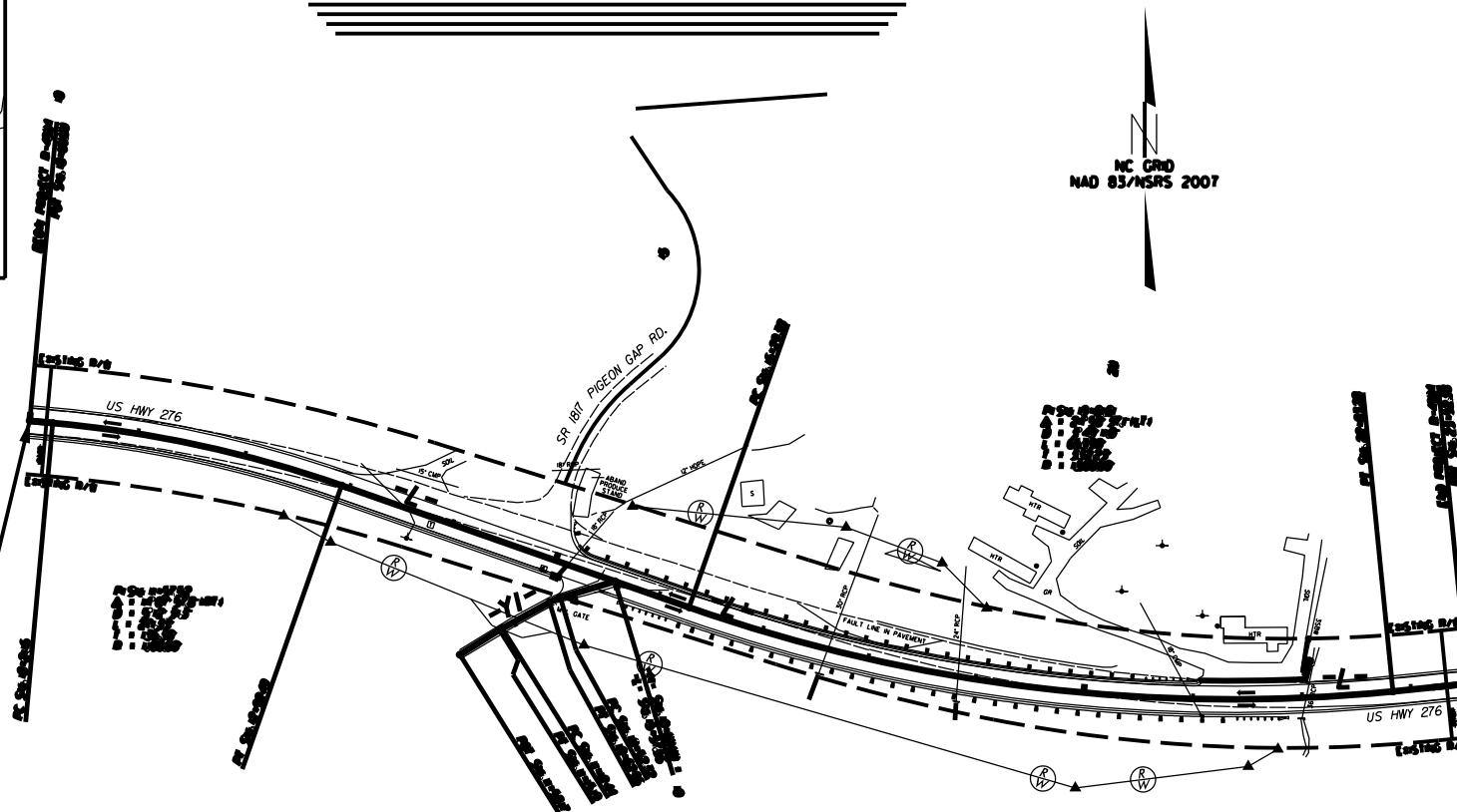

**END PROJECT R-4904
 STA. 23+52.38**

STATE	STATE PROJECT REFERENCE NO.	SHEET NO.	TOTAL SHEETS
N.C.	R-4904	EC-1	
STATE PROJ. NO.	F.A. PROJ. NO.	DESCRIPTION	

EROSION AND SEDIMENT CONTROL MEASURES

Std.	Description	Symbol
1630.05	Temporary Silt Ditch	---
1630.05	Temporary Diversion	---
1606.01	Temporary Silt Fence	--- --- --- ---
1606.01	Special Sediment Control Fence	--- --- --- ---
1622.01	Temporary Berms and Slope Drains	--- --- --- ---
1630.02	Silt Basin Type B	▨
1633.01	Temporary Rock Silt Check Type-A	▨
	Temporary Rock Silt Check Type-A with Matting and Polyacrylamide (PAM)	▨
1633.02	Temporary Rock Silt Check Type-B	▨
	Wattle/Coir Fiber Wattle	▨
	Wattle/Coir Fiber Wattle with Polyacrylamide (PAM)	▨
1634.01	Temporary Rock Sediment Dam Type-A	▨
1634.02	Temporary Rock Sediment Dam Type-B	▨
1635.01	Rock Pipe Inlet Sediment Trap Type-A	▨
1635.02	Rock Pipe Inlet Sediment Trap Type-B	▨
1630.04	Stilling Basin	▨
1630.06	Special Stilling Basin	▨
	Rock Inlet Sediment Trap:	
1632.01	Type A	▨
1632.02	Type B	▨
1632.03	Type C	▨
	Skimmer Basin	▨
	Tiered Skimmer Basin	▨
	Infiltration Basin	▨

THIS PROJECT CONTAINS
 EROSION CONTROL PLANS
 FOR CLEARING AND
 GRUBBING PHASE OF
 CONSTRUCTION.

GRAPHIC SCALE



PLANS



PROFILE (HORIZONTAL)

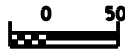

PROFILE (VERTICAL)

DIVISION 14 DDC
 DIVISION OF HIGHWAYS
 STATE OF NORTH CAROLINA

THESE EROSION AND SEDIMENT CONTROL PLANS COMPLY
 WITH THE REGULATIONS SET FORTH BY THE
 NCG-010000 GENERAL CONSTRUCTION PERMIT EFFECTIVE AUGUST 3, 2011
 ISSUED BY THE NORTH CAROLINA DEPARTMENT OF ENVIRONMENT AND
 NATURAL RESOURCES DIVISION OF WATER QUALITY.

Prepared in the Office of:
DIVISION 14 DDC
 253 WEBSTER RD.
 SYLVA, NC 28779
2012 STANDARD SPECIFICATIONS

Roadway Standard Drawings

The following roadway english standards as appear in "Roadway Standard Drawings"- Roadway Design Unit - N. C. Department of Transportation - Raleigh, N. C., dated January 2012 and the latest revision thereto are applicable to this project and by reference hereby are considered a part of these plans.

1604.01 Railroad Erosion Control Detail	1632.01 Rock Inlet Sediment Trap Type A
1605.01 Temporary Silt Fence	1632.02 Rock Inlet Sediment Trap Type B
1606.01 Special Sediment Control Fence	1632.03 Rock Inlet Sediment Trap Type C
1607.01 Gravel Construction Entrance	1633.01 Temporary Rock Silt Check Type A
1622.01 Temporary Berms and Slope Drains	1633.02 Temporary Rock Silt Check Type B
1630.01 Riser Basin	1634.01 Temporary Rock Sediment Dam Type A
1630.02 Silt Basin Type B	1634.02 Temporary Rock Sediment Dam Type B
1630.03 Temporary Silt Ditch	1635.01 Rock Pipe Inlet Sediment Trap Type A
1630.04 Stilling Basin	1635.02 Rock Pipe Inlet Sediment Trap Type B
1630.05 Temporary Diversion	1640.01 Coir Fiber Baffle
1630.06 Special Stilling Basin	1645.01 Temporary Stream Crossing
1631.01 Matting Installation	

PROJECT REFERENCE NO.	SHEET NO.
R-4904	EC-4
R/W SHEET NO.	
ROADWAY DESIGN ENGINEER	HYDRAULICS ENGINEER

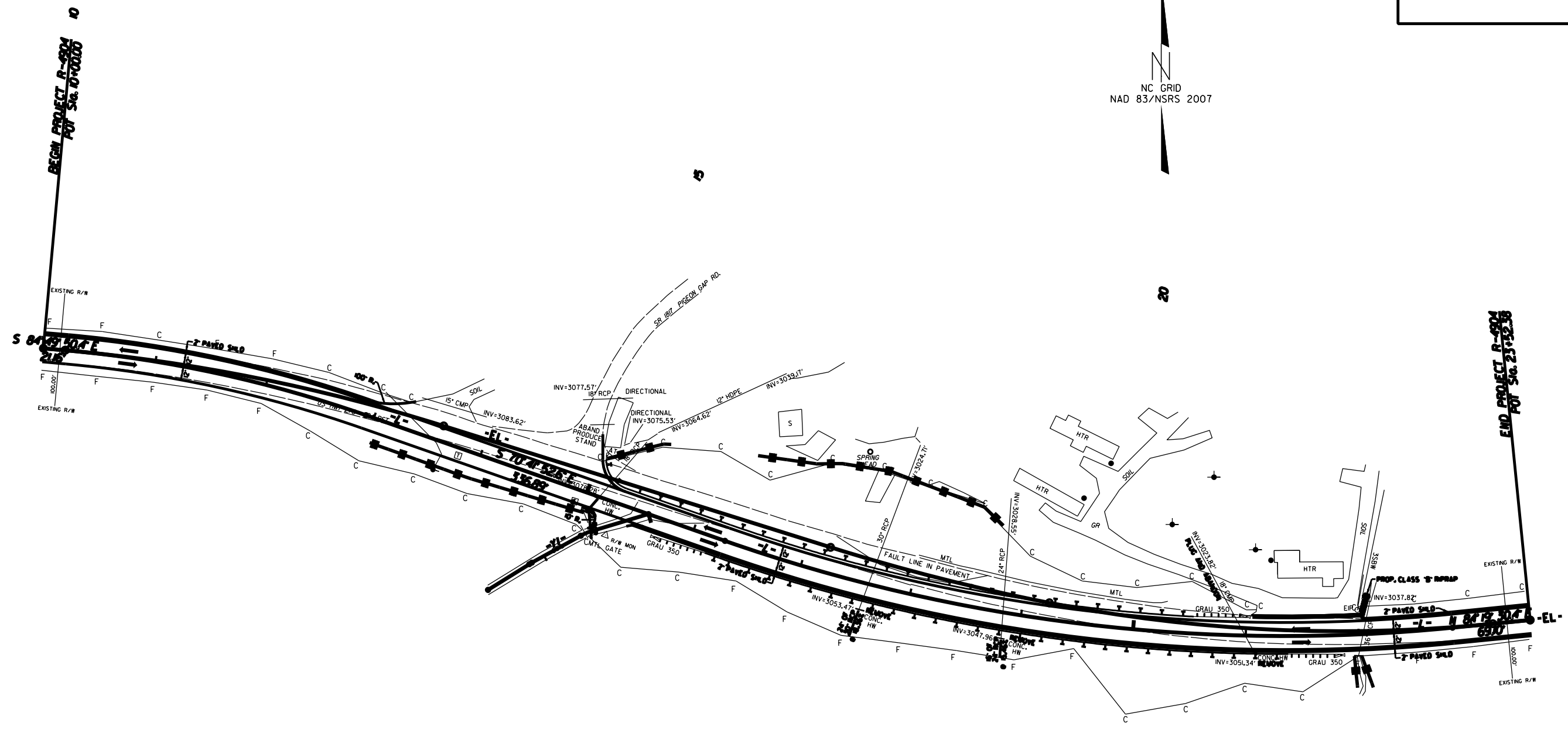
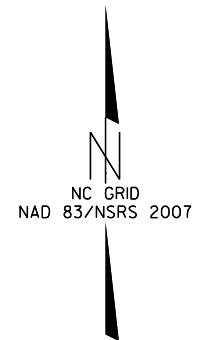

BEGIN PROJECT R-4904 FOR Sta. 0+00.00

END PROJECT R-4904 FOR Sta. 23+52.38

REVISIONS

8/17/99

SYSTEMS DESIGN
 SYSTEMS ANALYSIS
 SYSTEMS INTEGRATION
 SYSTEMS TESTING
 SYSTEMS MAINTENANCE

8/23/99

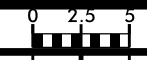

PROJ. REFERENCE NO.
R-4904

SHEET NO.
X-1

75 70 65 60 55 50 45 40 35 30 25 20 15 10 5 0 5 10 15 20 25 30 35 40 45 50 55 60 65 70 75

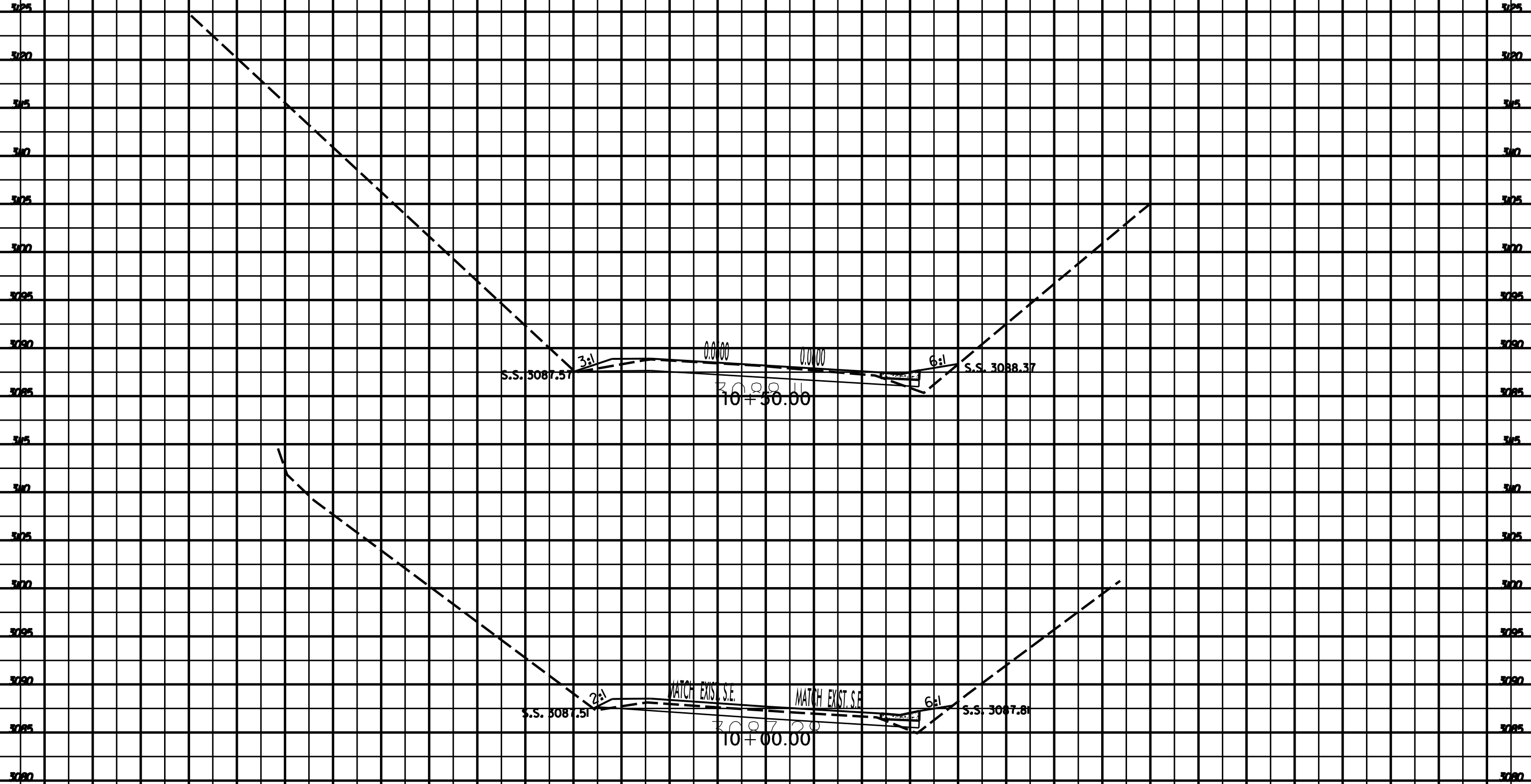

SYTIME
SECTION
SURFACE

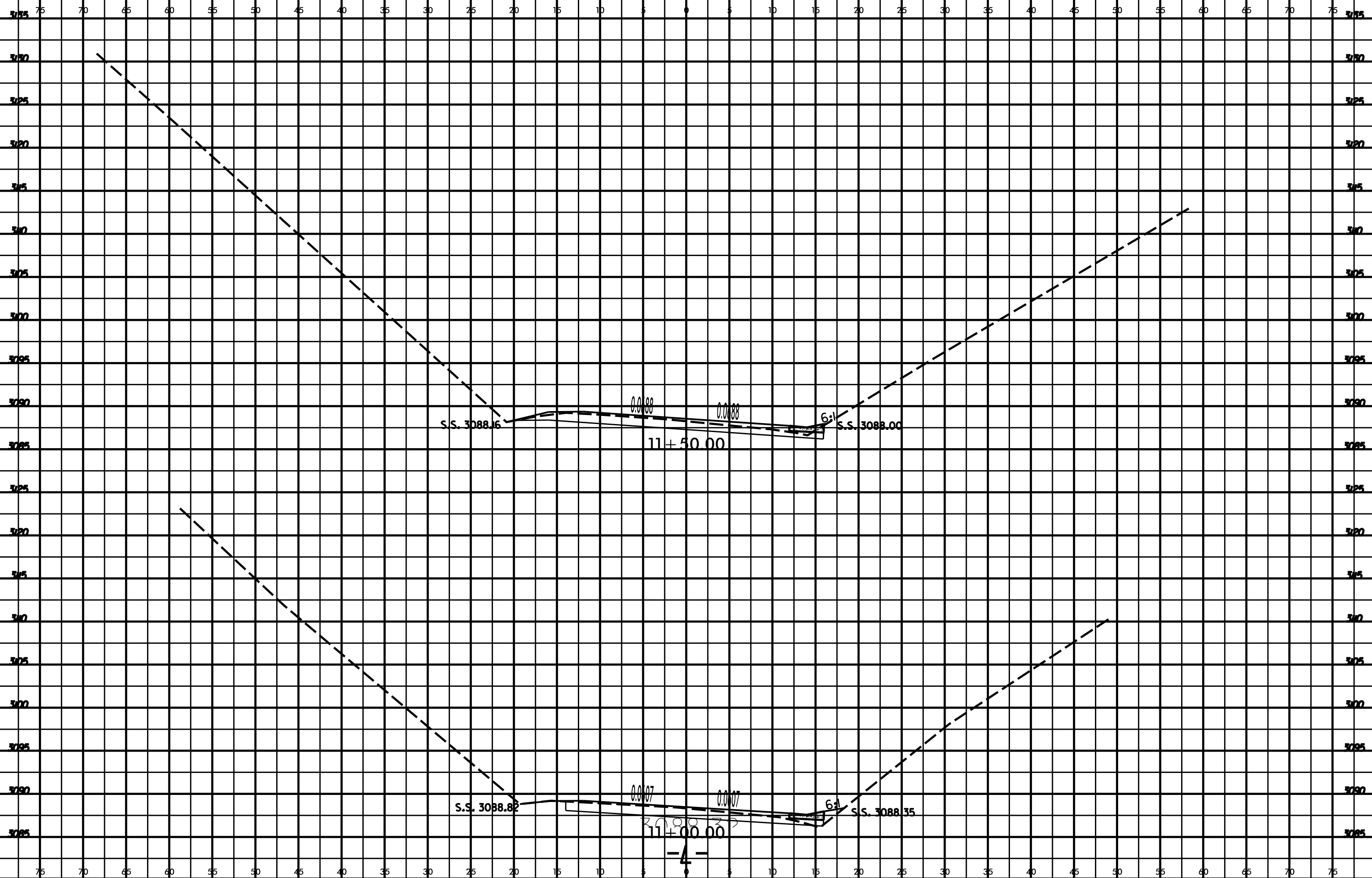

SYNOPSIS OF CONDITIONS SURROUNDING THE PROJECT

8/23/99

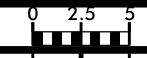

PROJ. REFERENCE NO. R-4904

SHEET NO. X-3

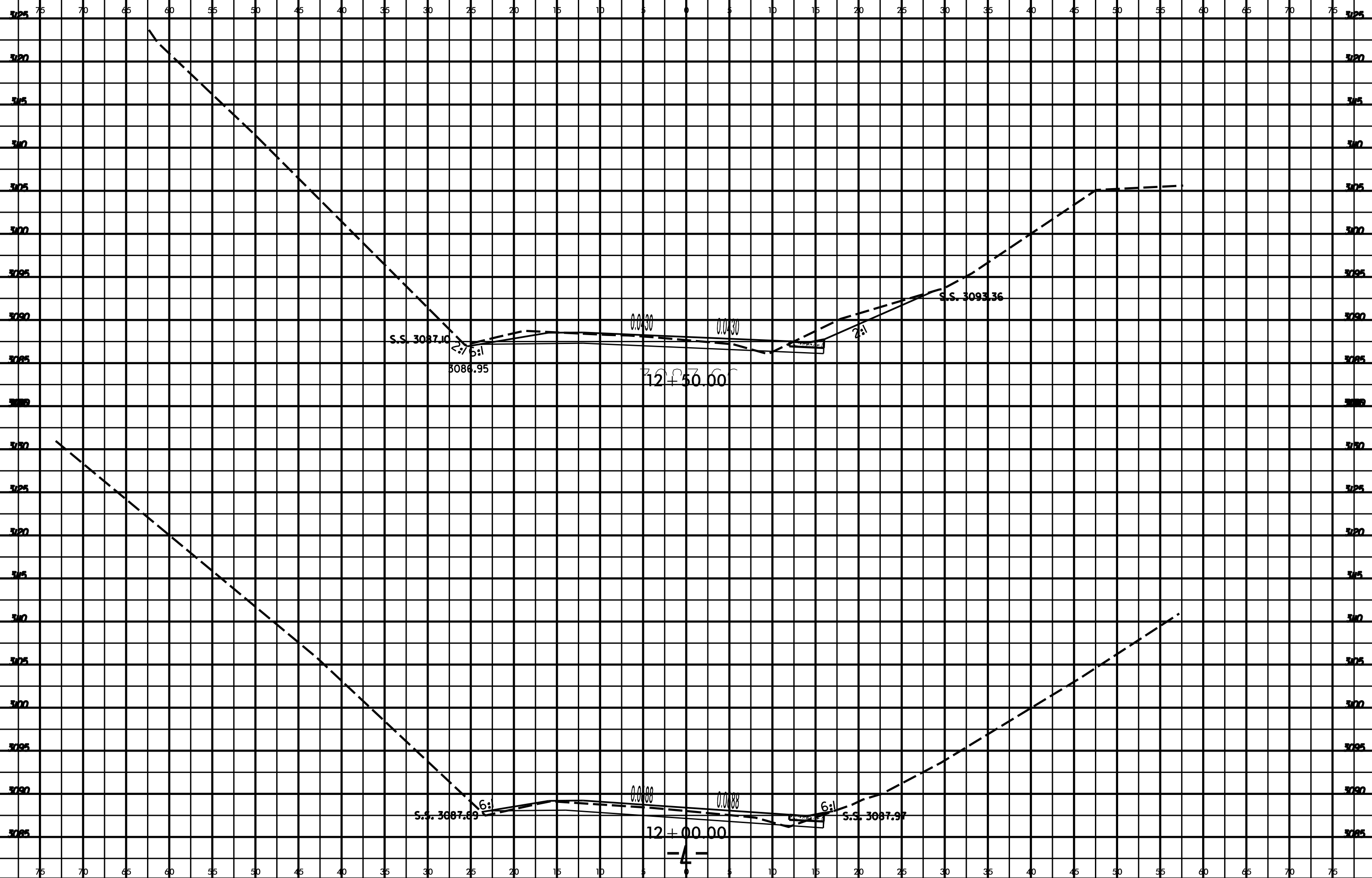

SYNTHETIC SECTION

8/23/99



PROJ. REFERENCE NO.
R-4904

SHEET NO.
X-4

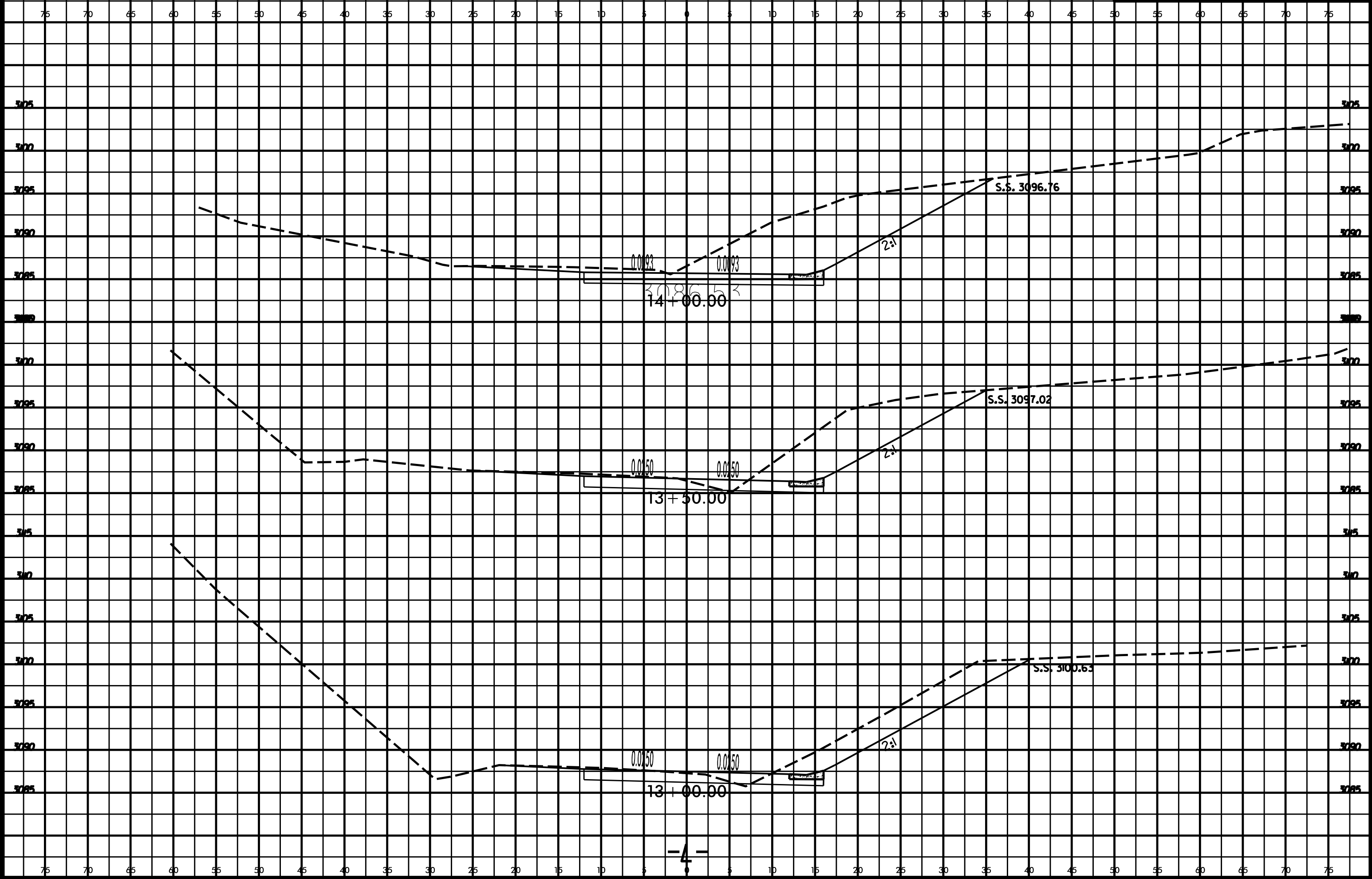

SYNTHETIC SECTION
SURFACE



75 70 65 60 55 50 45 40 35 30 25 20 15 10 5 0 5 10 15 20 25 30 35 40 45 50 55 60 65 70 75

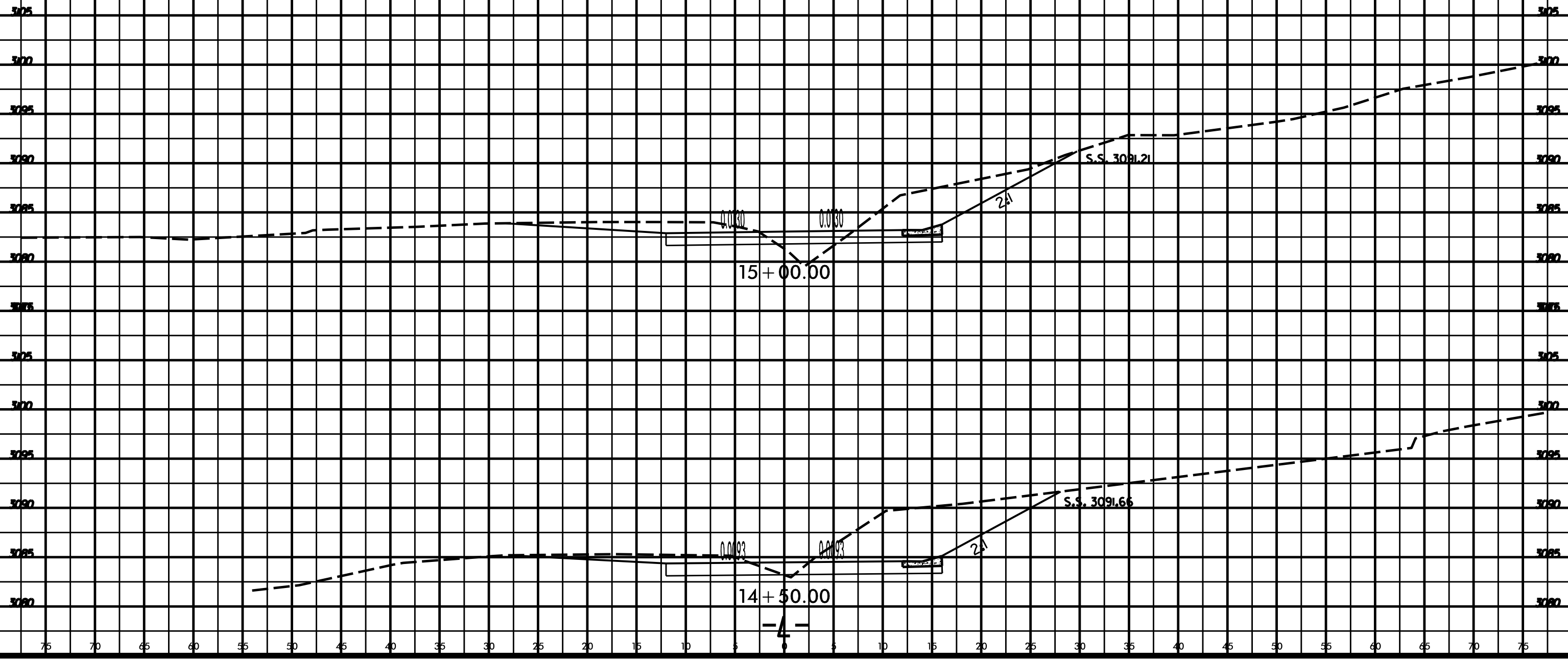

SYNOPSIS OF CHANGES TO PREVIOUS EDITIONS

8/23/99

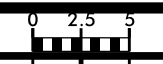

PROJ. REFERENCE NO. R-4904

SHEET NO. X-6

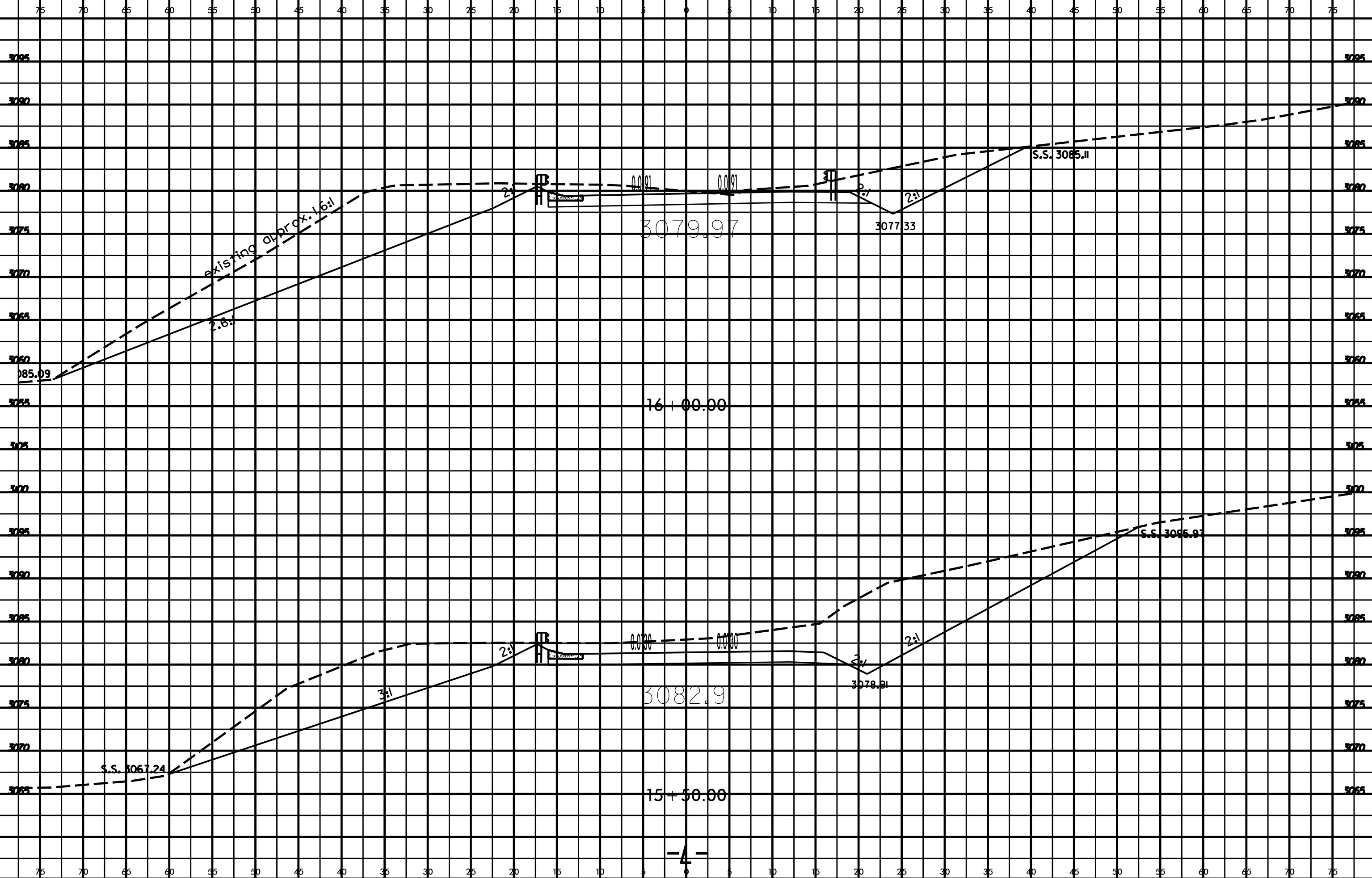

SYNTHETIC SECTION
SURFACE

8/23/99



PROJ. REFERENCE NO.
R-4904

SHEET NO.
X-7

75 70 65 60 55 50 45 40 35 30 25 20 15 10 5 0 5 10 15 20 25 30 35 40 45 50 55 60 65 70 75

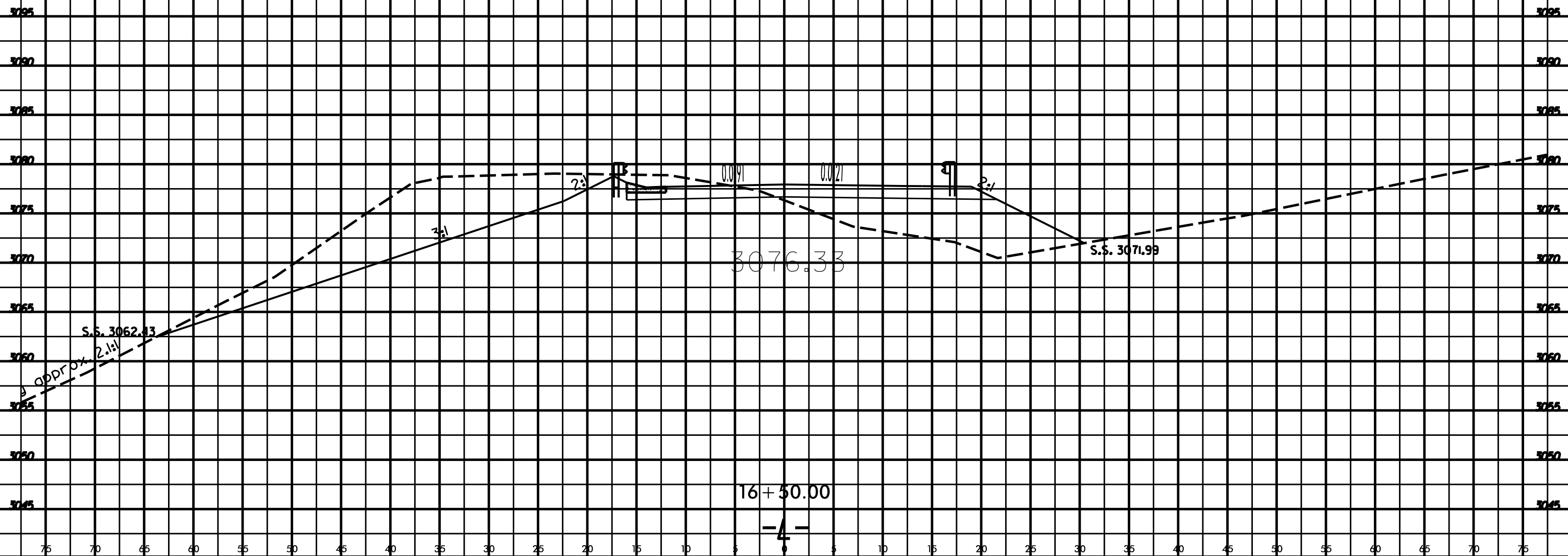

SYNTHETIC SECTION
SURFACE

16+50.00
-4-

8/23/99

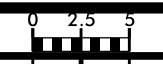

PROJ. REFERENCE NO.
R-4904

SHEET NO.
X-8

75 70 65 60 55 50 45 40 35 30 25 20 15 10 5 0 5 10 15 20 25 30 35 40 45 50 55 60 65 70 75

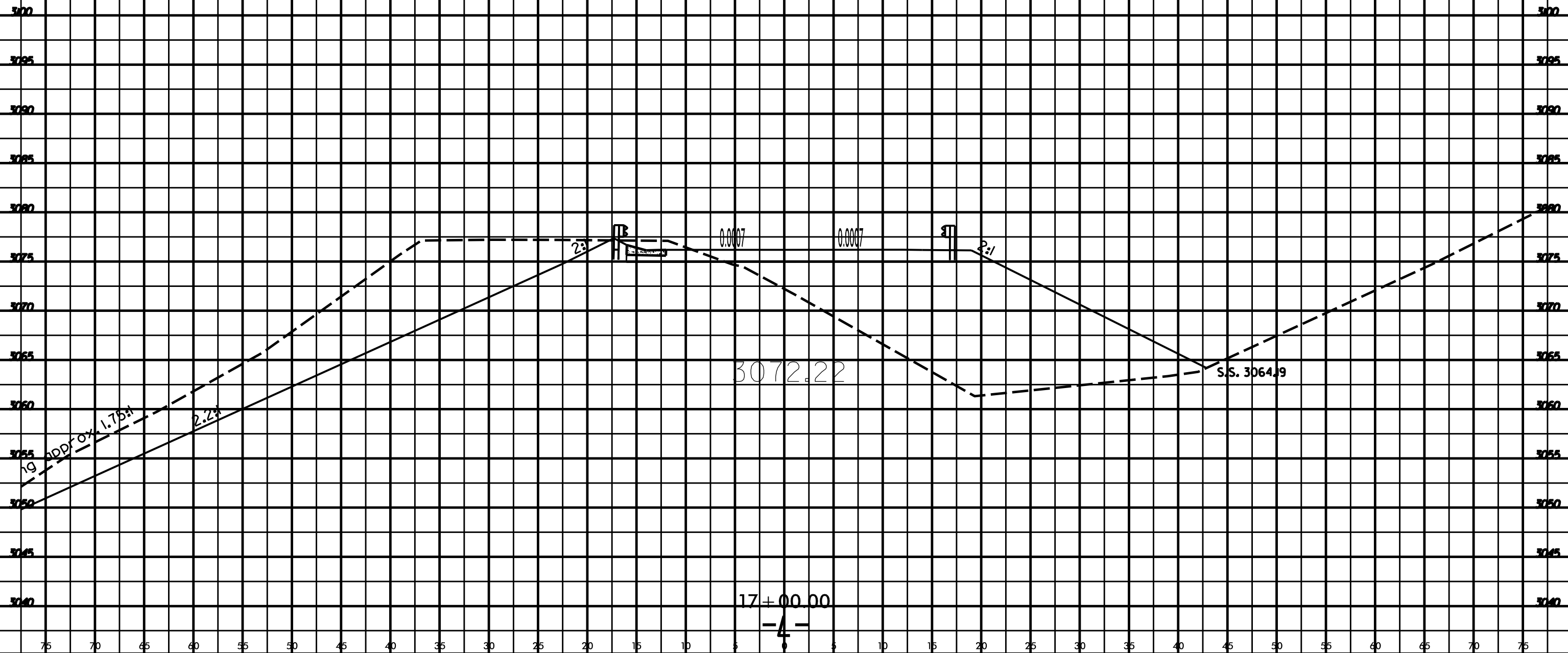

SYNTHETIC
SECTION
SURFACE

8/23/99



PROJ. REFERENCE NO.
R-4904

SHEET NO.
X-9

75 70 65 60 55 50 45 40 35 30 25 20 15 10 5 0 5 10 15 20 25 30 35 40 45 50 55 60 65 70 75

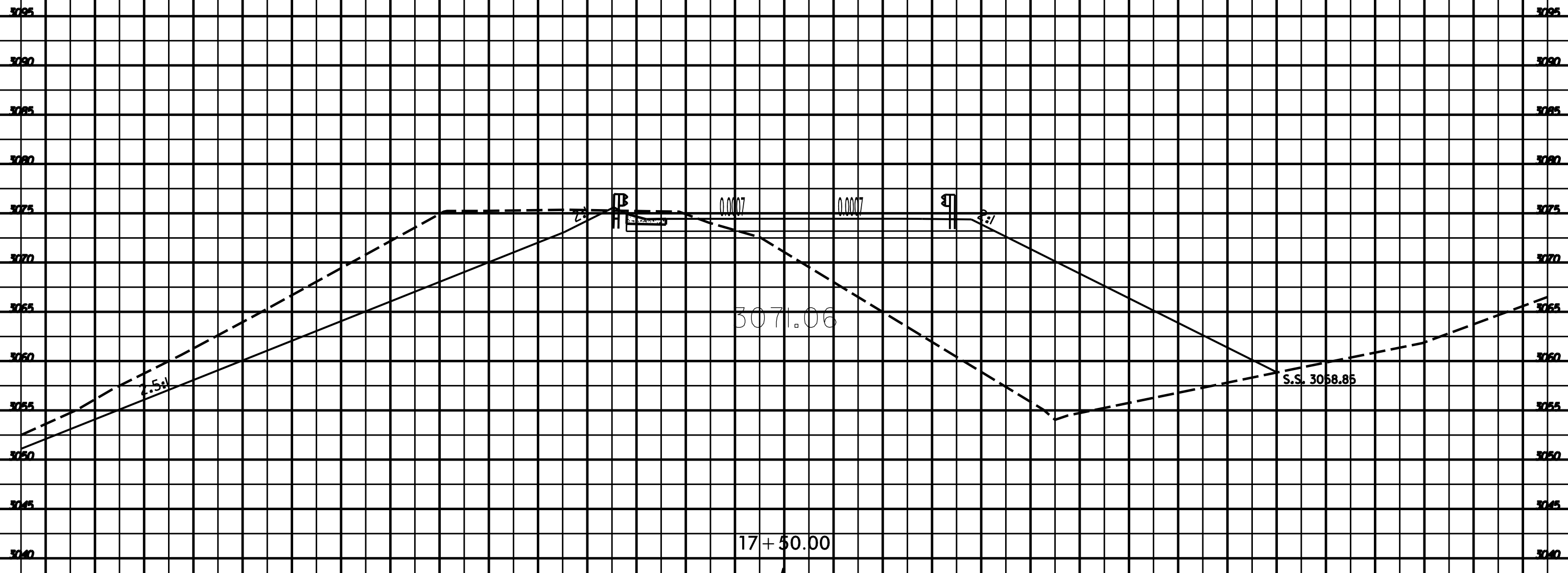

17+50.00

-4-

SYNTHETIC CONSTRUCTION
SHEET

8/23/99



PROJ. REFERENCE NO.
R-4904

SHEET NO.
X-10

75 70 65 60 55 50 45 40 35 30 25 20 15 10 5 0 5 10 15 20 25 30 35 40 45 50 55 60 65 70 75

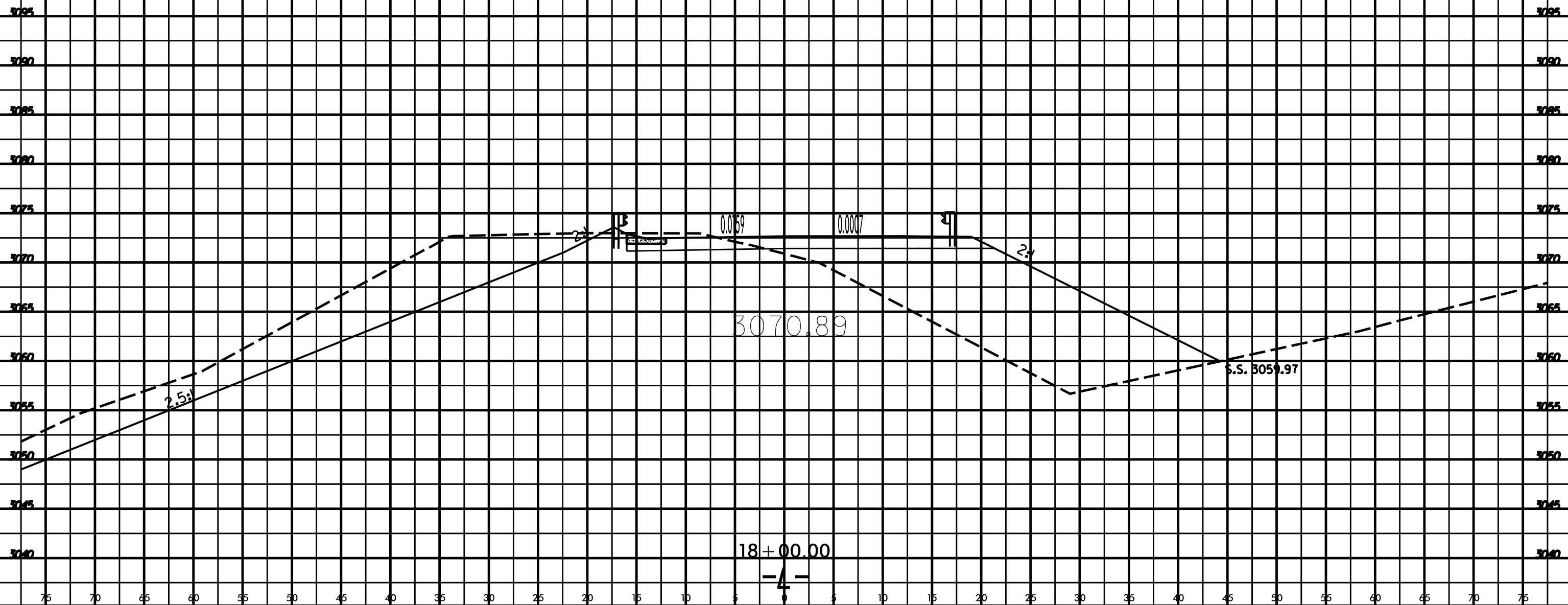

SYNTHETIC CONSTRUCTION
SURFACE

8/23/99

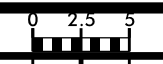

PROJ. REFERENCE NO.
R-4904

SHEET NO.
X-11

75 70 65 60 55 50 45 40 35 30 25 20 15 10 5 0 5 10 15 20 25 30 35 40 45 50 55 60 65 70 75

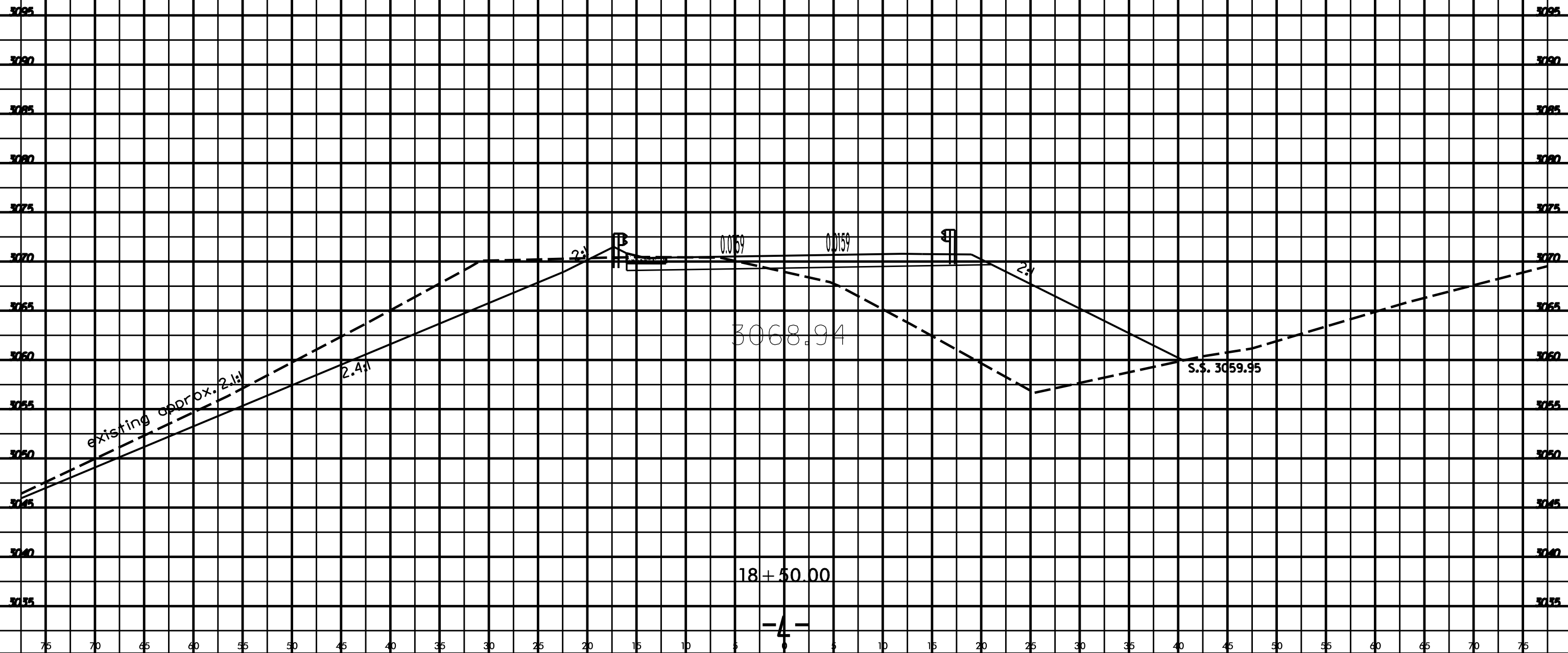

SYNTHETIC
SECTION
SURFACE

8/23/99



PROJ. REFERENCE NO. R-4904

SHEET NO. X-12

75 70 65 60 55 50 45 40 35 30 25 20 15 10 5 0 5 10 15 20 25 30 35 40 45 50 55 60 65 70 75

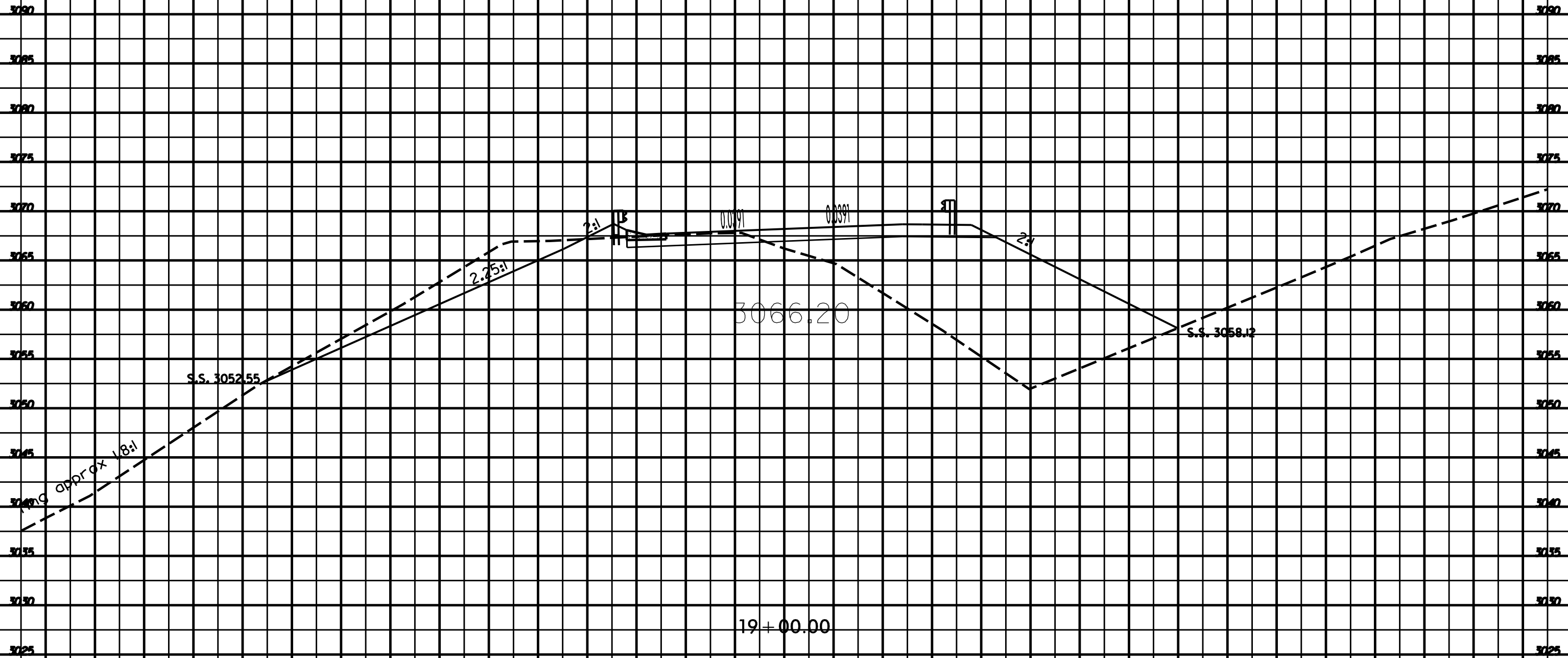

-4-

SYNTHETIC CONSTRUCTION MATERIALS

8/23/99



PROJ. REFERENCE NO.
R-4904

SHEET NO.
X-13

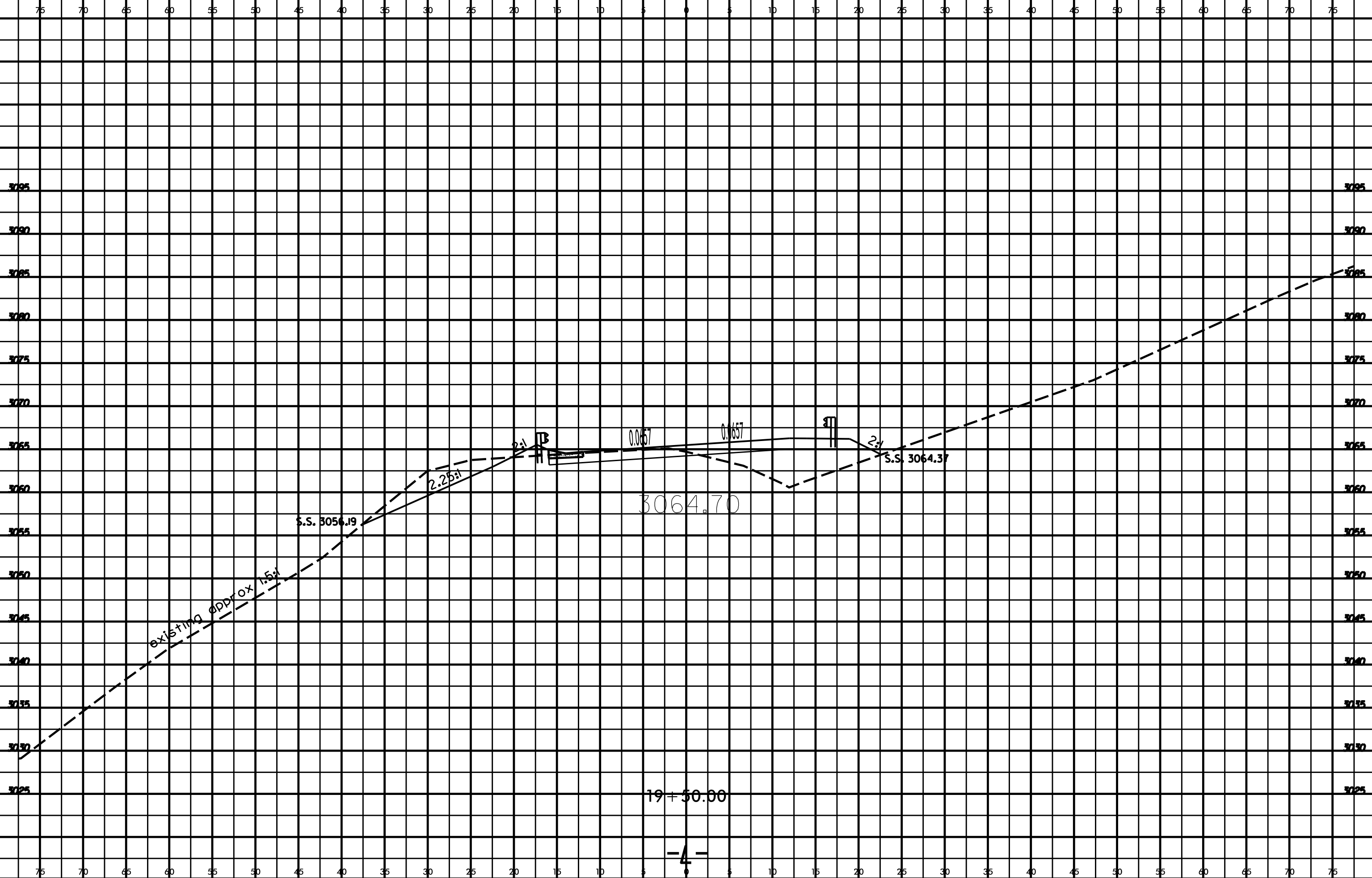

SYNOPSIS OF WORK
CONSTRUCTION
SCHEDULE

8/23/99



PROJ. REFERENCE NO.
R-4904

SHEET NO.
X-14

75 70 65 60 55 50 45 40 35 30 25 20 15 10 5 0 5 10 15 20 25 30 35 40 45 50 55 60 65 70 75

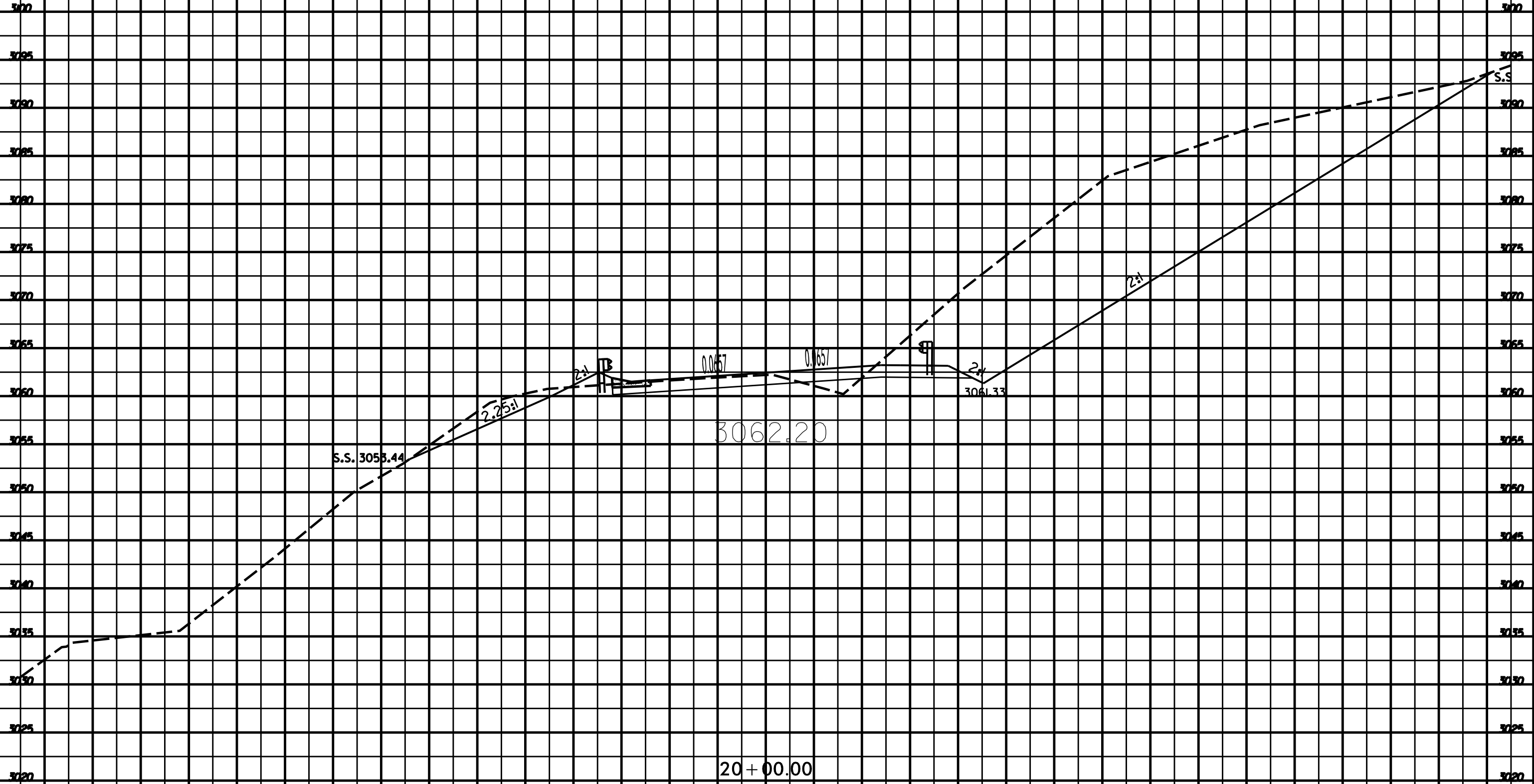

20+00.00

-4-

SYNTHETIC SECTION
SURFACE

8/23/99

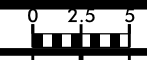

PROJ. REFERENCE NO. R-4904

SHEET NO. X-15

75 70 65 60 55 50 45 40 35 30 25 20 15 10 5 0 5 10 15 20 25 30 35 40 45 50 55 60 65 70 75

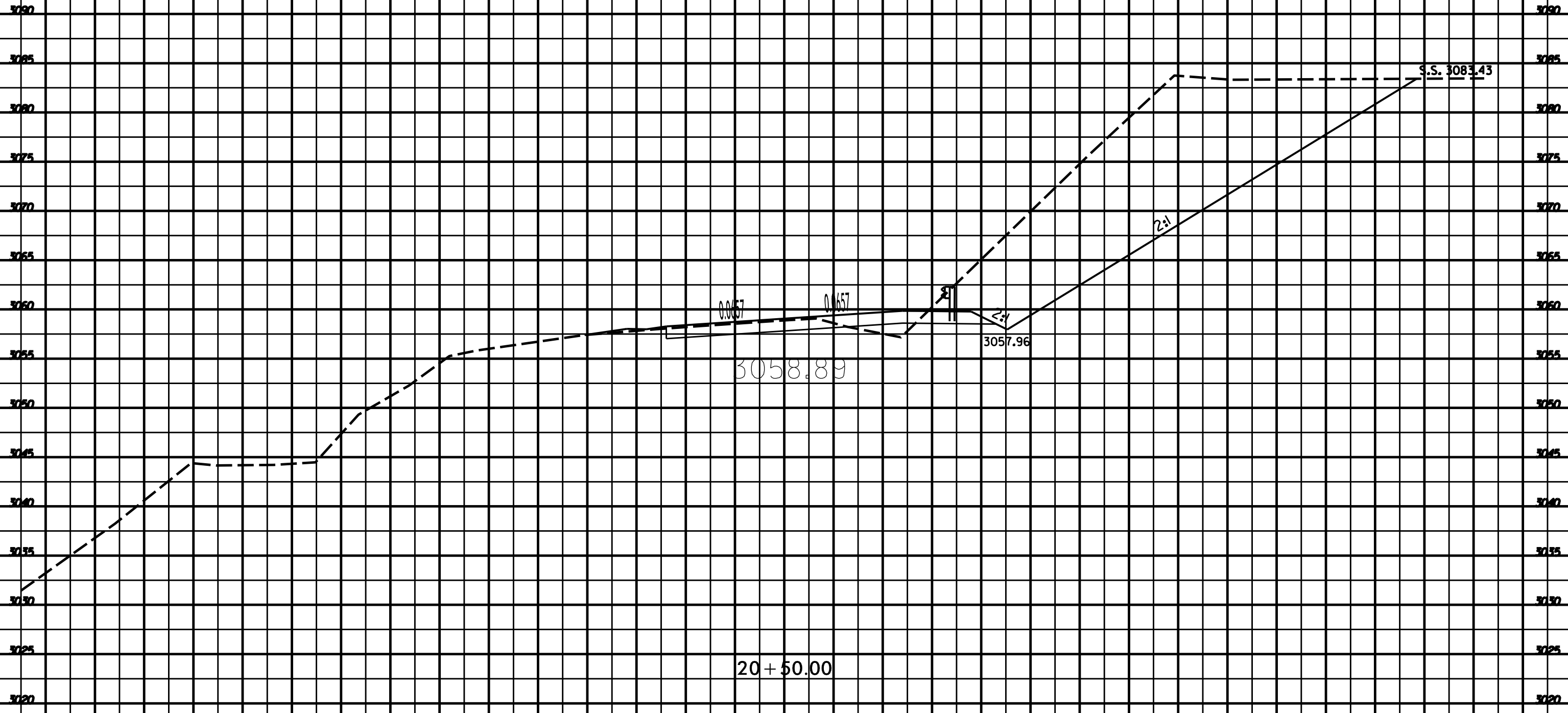

SYNTHETIC
SECTION
SURFACE

8/23/99



PROJ. REFERENCE NO.
R-4904

SHEET NO.
X-16

75 70 65 60 55 50 45 40 35 30 25 20 15 10 5 0 5 10 15 20 25 30 35 40 45 50 55 60 65 70 75

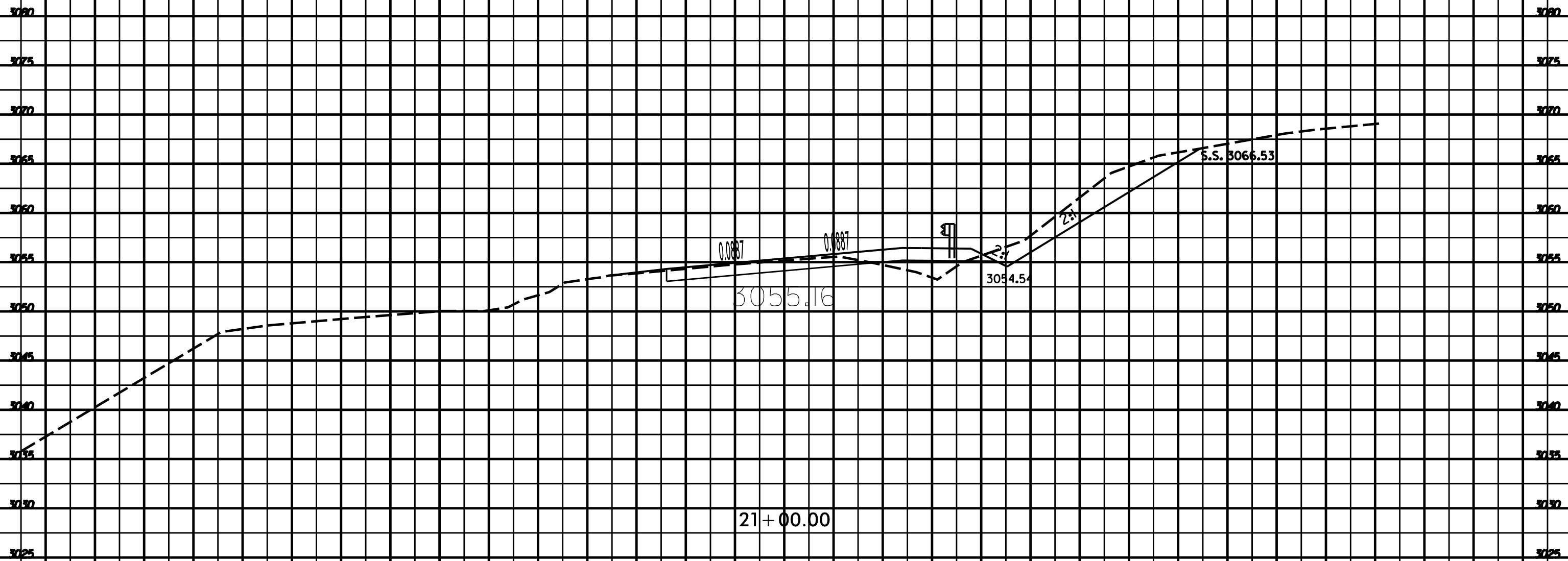

SYNTHETIC
SECTION
SURFACE

8/23/99



PROJ. REFERENCE NO. R-4904

SHEET NO. X-17

75 70 65 60 55 50 45 40 35 30 25 20 15 10 5 0 5 10 15 20 25 30 35 40 45 50 55 60 65 70 75

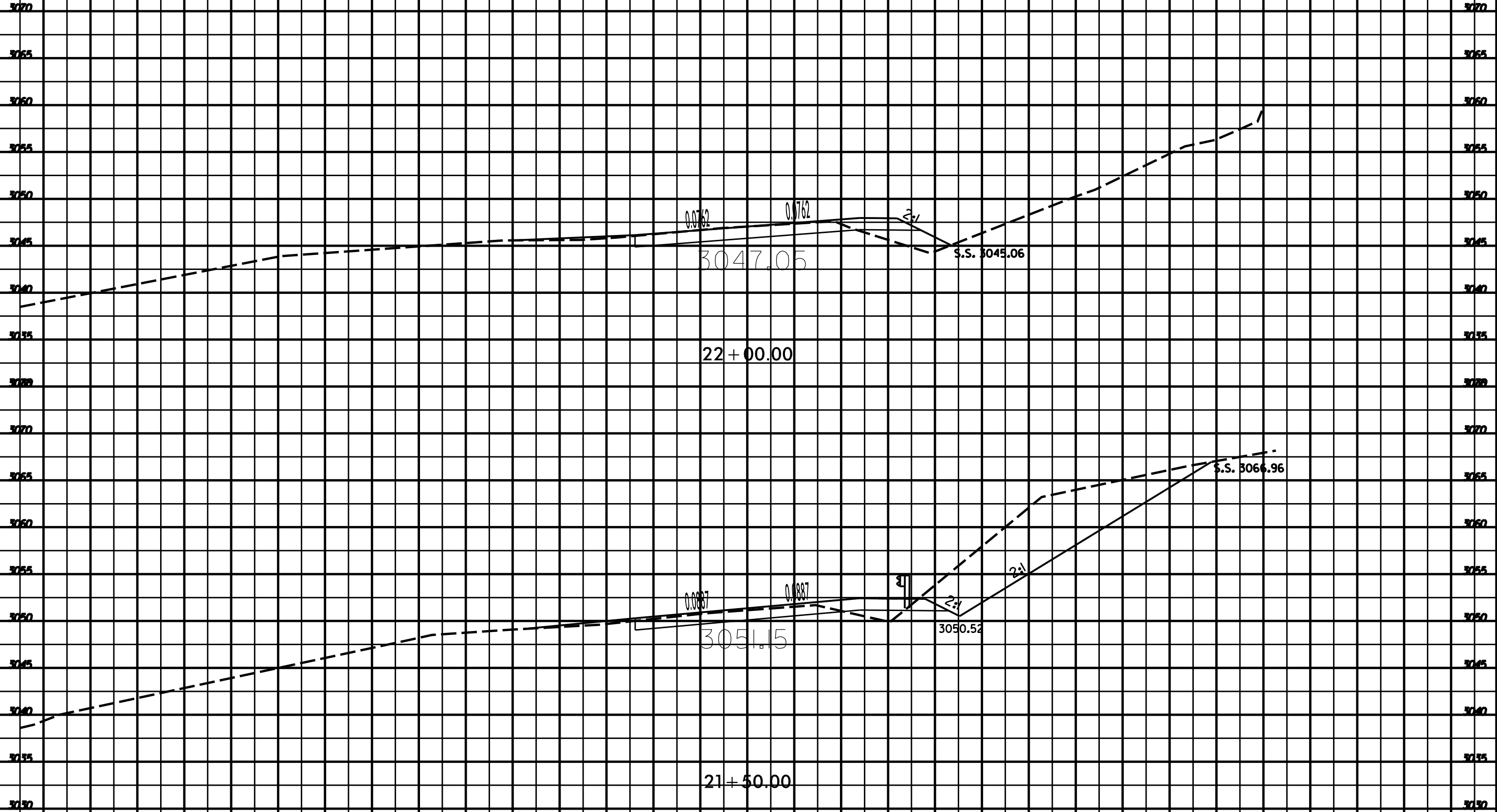

SYNTHETIC SECTION
SURFACE

8/23/99



PROJ. REFERENCE NO.
R-4904

SHEET NO.
X-18

75 70 65 60 55 50 45 40 35 30 25 20 15 10 5 0 5 10 15 20 25 30 35 40 45 50 55 60 65 70 75

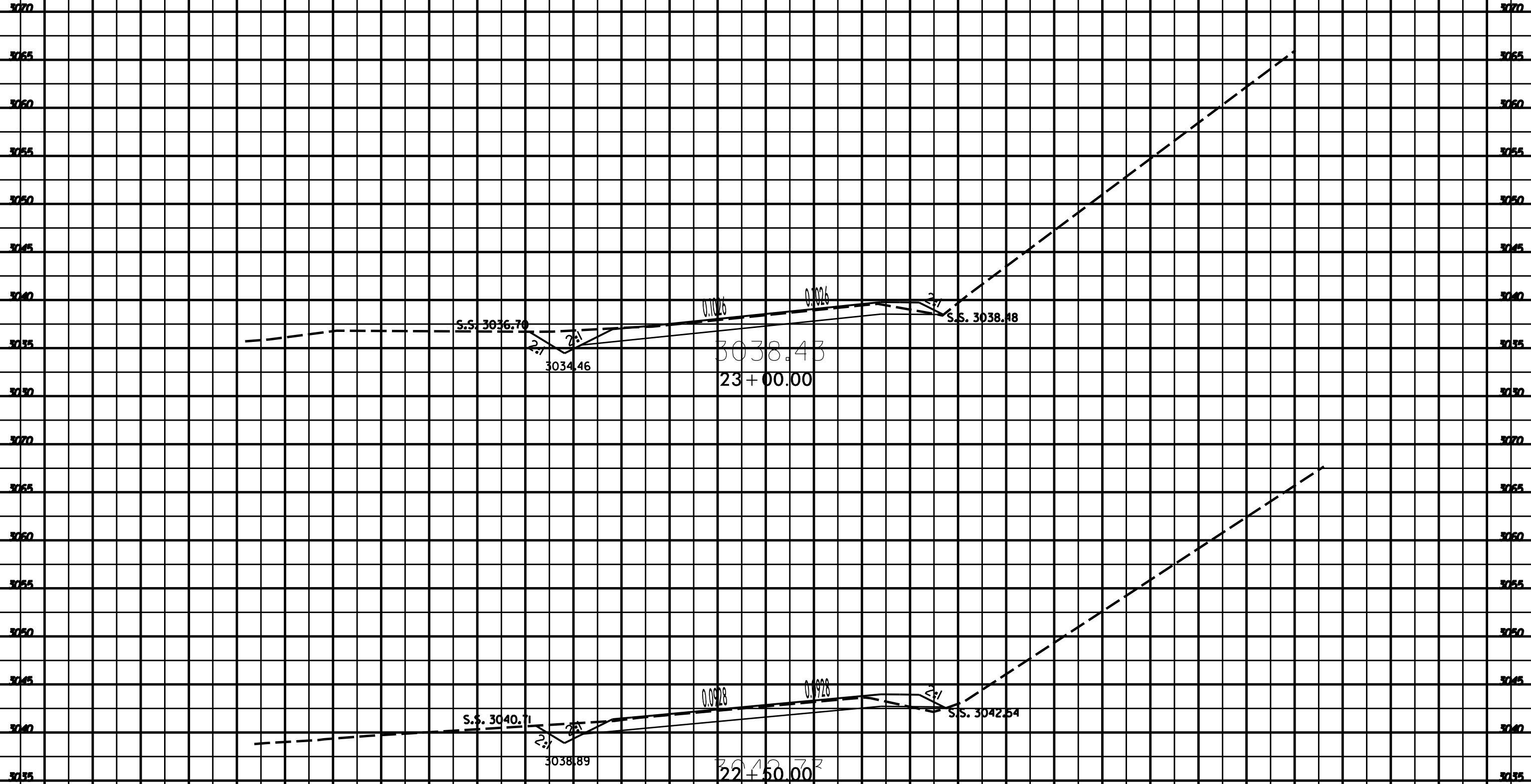

SYNTHETIC SECTION
SURFACE

75 70 65 60 55 50 45 40 35 30 25 20 15 10 5 0 5 10 15 20 25 30 35 40 45 50 55 60 65 70 75

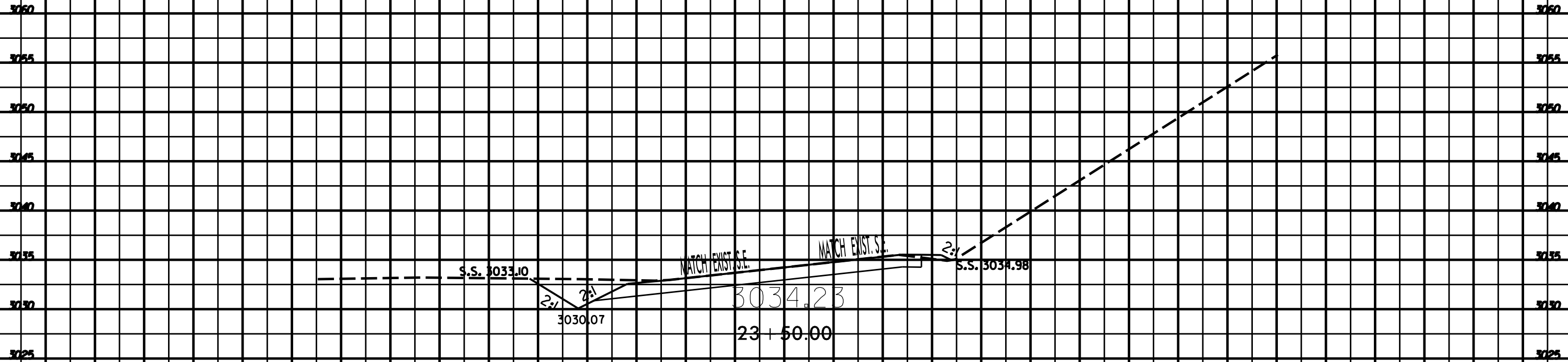

SYNTHETIC
SECTION
SURFACE