

**This electronic collection of documents is provided
for the convenience of the user
and is Not a Certified Document –**

**The documents contained herein were originally issued
and sealed by the individuals whose names and license
numbers appear on each page, on the dates appearing
with their signature on that page.**

**This file or an individual page
shall not be considered a certified document.**

GEOTECHNICAL ENGINEER ENGINEER

SEAL 23481
NORTH CAROLINA PROFESSIONAL ENGINEER
J. Dean Hardister

DocuSigned by: J. Dean Hardister
DATE SIGNATURE DATE

12/18/2017

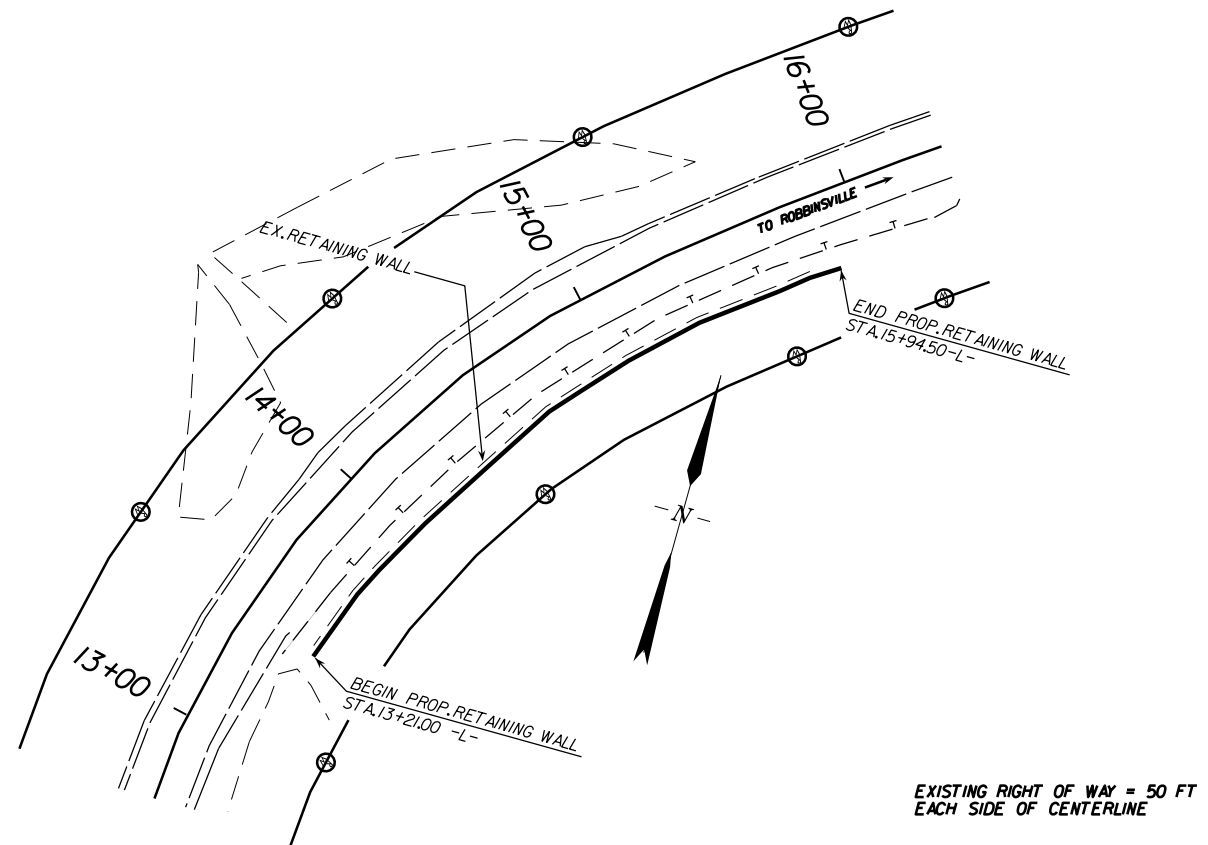

LOCATION SKETCH

RETAINING WALL ELEVATIONS					
STATION	RIGHT OFFSET	TOP OF WALL	EXISTING GRADE	TOP OF LEVELING PAD	H
13+21	25.80	2677.00	2677.00	2674.00	2.50
13+30	25.89	2677.19	2670.47	2667.84	8.85
13+50	26.17	2677.63	2658.83	2655.16	21.97
13+70	26.57	2678.07	2653.19	2648.69	28.88
13+90	27.62	2678.51	2652.81	2647.81	30.20
14+10	27.62	2678.95	2650.55	2645.55	32.90
14+30	27.45	2679.39	2647.67	2642.67	36.22
14+50	25.51	2679.83	2652.63	2647.63	31.70
14+70	25.71	2680.27	2654.82	2649.82	29.95
14+90	24.27	2680.71	2660.03	2655.03	25.18
15+10	23.99	2681.18	2663.86	2658.86	21.82
15+30	24.22	2681.59	2670.31	2665.31	15.78
15+50	24.73	2682.03	2673.44	2668.44	13.09
15+70	24.50	2682.47	2676.83	2674.83	7.14
15+94.5	24.60	2682.79	2682.79	2679.79	2.50

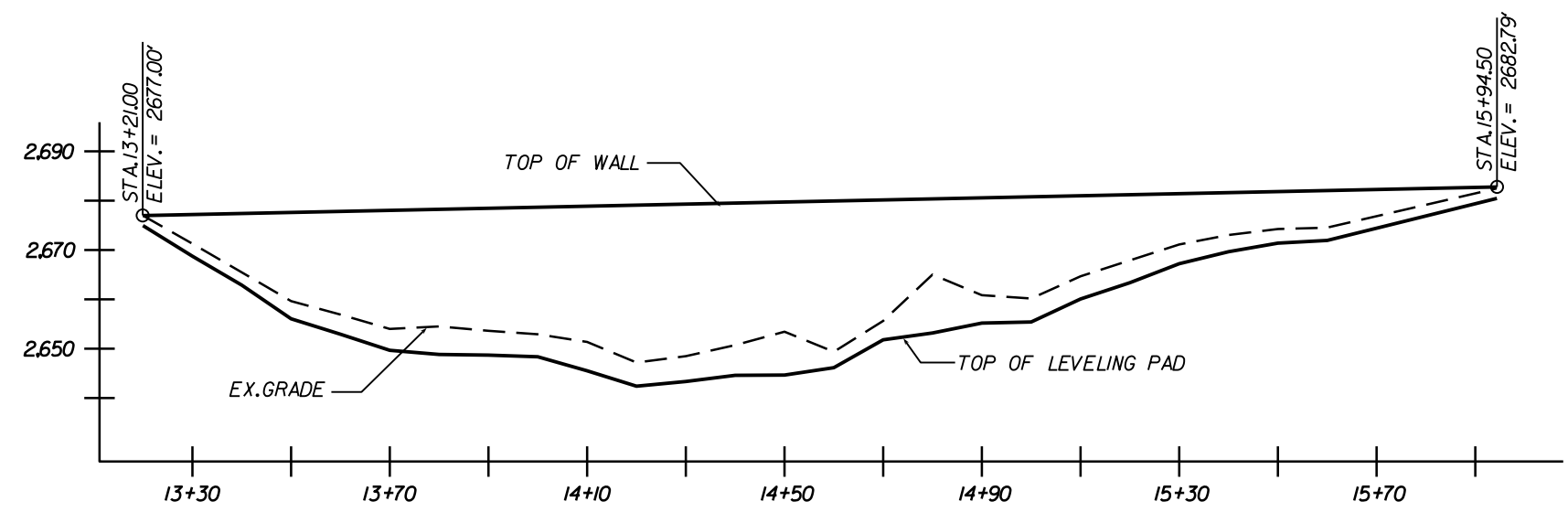

PROJECT NO.: 41665.10B
GRAHAM COUNTY
STATION: 13+21.00 -L-
SHEET 1 OF 1

GEOTECHNICAL ENGINEERING UNIT

EASTERN REGIONAL OFFICE
 WESTERN REGIONAL OFFICE
 CONTRACT OFFICE

STATE OF NORTH CAROLINA
DEPARTMENT OF TRANSPORTATION
RALEIGH

RETAINING WALL NO. 1

REVISIONS						SHEET NO.
NO.	BY	DATE	NO.	BY	DATE	1
1			3			TOTAL SHEETS
2			4			4

PREPARED BY: D. Hardister, PE DATE: 12/2017
REVIEWED BY: E. Williams, PE DATE: 12/2017

GEOTECHNICAL ENGINEER

ENGINEER

SEAL 23481

J. Dean Hardister

12/18/2017

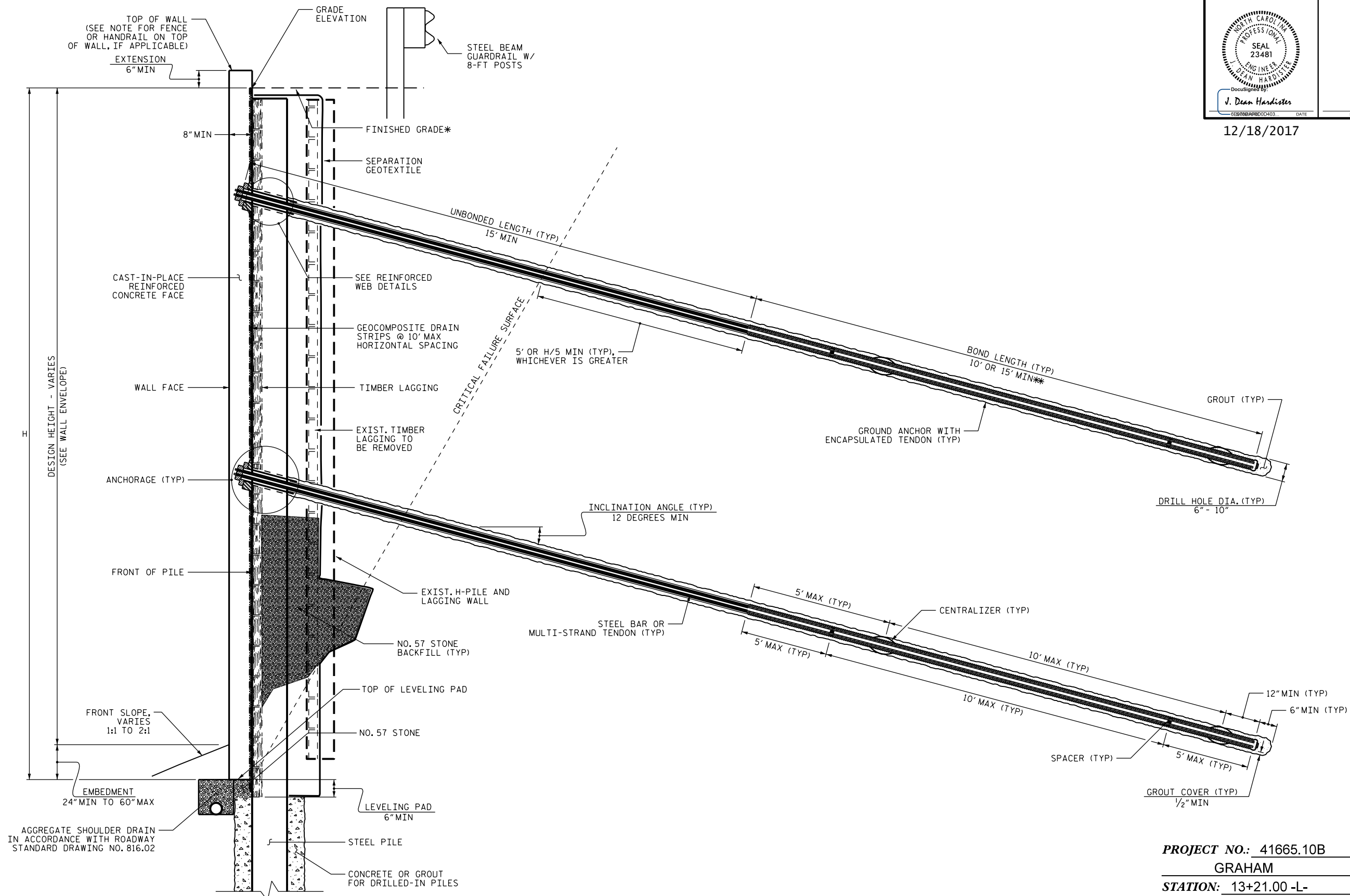

ANCHORED WALL - TYPICAL SECTION

(DOUBLE ROW OF GROUND ANCHORS SHOWN, AS NEEDED.)
*SEE ROADWAY PLANS FOR FINISHED GRADE AND DITCH DETAILS.
**SEE ANCHORED RETAINING WALLS PROVISION FOR BOND LENGTH REQUIREMENTS.

PROJECT NO.: 41665.10B
GRAHAM COUNTY
STATION: 13+21.00 -L-
SHEET 1 OF 2

GEOTECHNICAL ENGINEERING UNIT

EASTERN REGIONAL OFFICE
 WESTERN REGIONAL OFFICE
 CONTRACT OFFICE

STATE OF NORTH CAROLINA
DEPARTMENT OF TRANSPORTATION
RALEIGH

RETAINING WALL NO. 1
OPTION #1
ANCHORED RETAINING WALL

PREPARED BY: D. Hardister, PE	DATE: 12/2017
REVIEWED BY: E. Williams, PE	DATE: 12/2017

REVISIONS						SHEET NO.
NO.	BY	DATE	NO.	BY	DATE	2
1	-	-	3	-	-	TOTAL SHEETS
2	-	-	4	-	-	4

NOTES:

- FOR ANCHORED RETAINING WALLS, SEE ANCHORED RETAINING WALLS PROVISION.
- FOR STEEL BEAM GUARDRAIL, SEE ROADWAY PLANS AND SECTION 862 OF THE STANDARD SPECIFICATIONS.
- A FENCE IS REQUIRED ON TOP OF RETAINING WALL NO.1. SEE ROADWAY PLANS FOR FENCE ATTACHMENT DETAILS.
- DESIGN RETAINING WALL NO.1 FOR INTERNAL, EXTERNAL, AND GLOBAL STABILITY.
- BEFORE BEGINNING ANCHORED WALL DESIGN FOR RETAINING WALL NO.1, SURVEY WALL LOCATION AND SUBMIT A REVISED WALL PROFILE VIEW (WALL ENVELOPE) FOR REVIEW. DO NOT START WALL DESIGN OR CONSTRUCTION UNTIL THE REVISED WALL ENVELOPE IS ACCEPTED.
- DESIGN RETAINING WALL NO.1 FOR THE FOLLOWING:
 - 1) H = DESIGN HEIGHT + EMBEDMENT
 - 2) DESIGN LIFE = 100 YEARS
 - 3) IN-SITU ASSUMED MATERIAL PARAMETERS (SOIL):
 - UNIT WEIGHT, $\gamma = 120$ LB/CF
 - FRICTION ANGLE, $\phi = 30$ DEGREES
 - COHESION, $c = 0$ LB/SF
 - 4) IN-SITU ASSUMED MATERIAL PARAMETERS (WEATHERED ROCK):
 - UNIT WEIGHT, $\gamma = 135$ LB/CF
 - FRICTION ANGLE, $\phi = 40$ DEGREES
 - COHESION, $c = 50$ LB/SF
- DESIGN RETAINING WALL NO.1 FOR A LIVE LOAD (TRAFFIC) SURCHARGE.
- DESIGN RETAINING WALL NO.1 FOR A PIPE EXTENDING UNDER OR THROUGH THE WALL. VERIFY PIPE LOCATION AND ELEVATION BEFORE BEGINNING ANCHORED WALL DESIGN OR CONSTRUCTION.
- EXISTING OR FUTURE OBSTRUCTIONS SUCH AS FOUNDATIONS, GUARDRAIL, FENCE OR HANDRAIL POSTS, PAVEMENTS, PIPES, INLETS OR UTILITIES WILL INTERFERE WITH GROUND ANCHORS FOR RETAINING WALL NO.1.

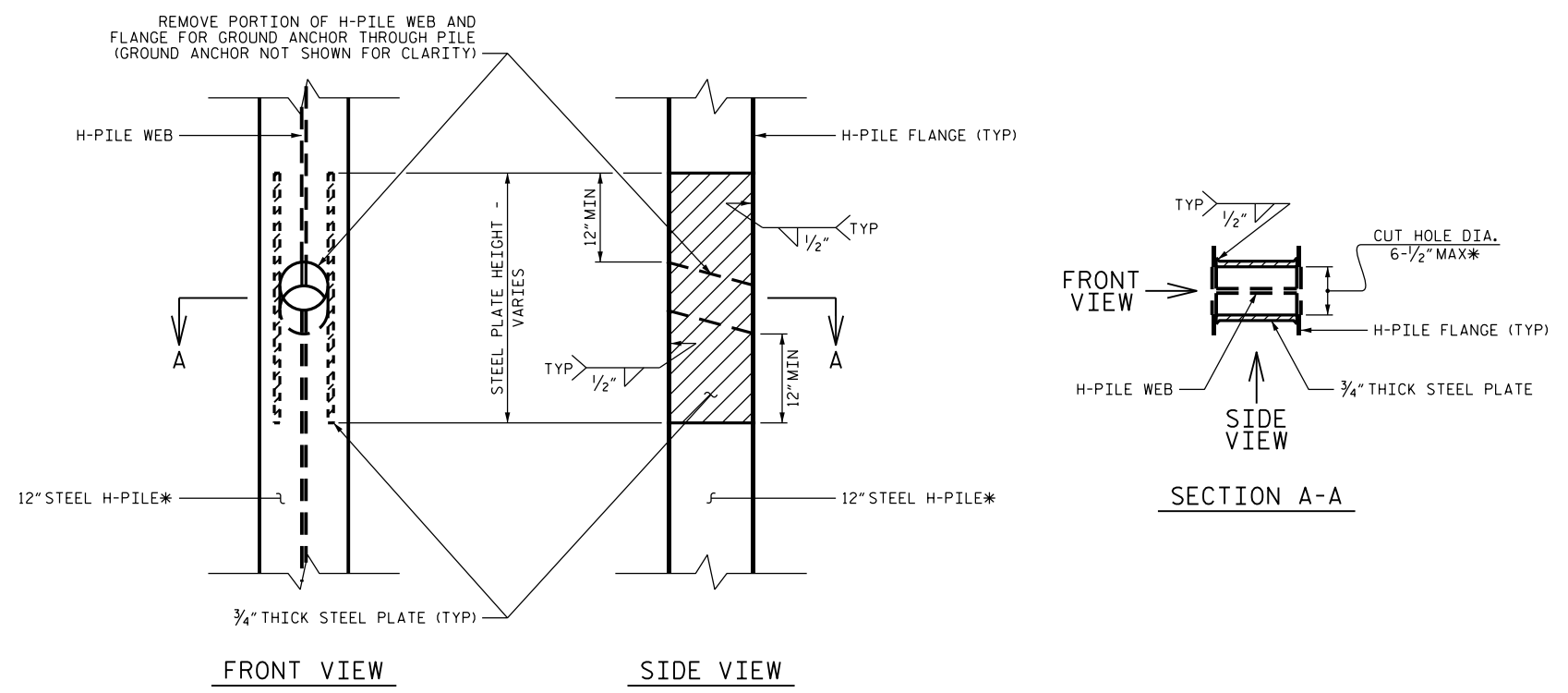

REINFORCED WEB DETAILS
 *DETAILS SHOWN ARE FOR 12" H-PILES WITH 6" DIA. GROUND ANCHORS. FOR DIFFERENT DIAMETER ANCHORS, SUBMIT ALTERNATE REINFORCED WEB DETAILS FOR ACCEPTANCE.

TOTAL STRUCTURE QUANTITIES - OPTION #1	
RETAINING WALL NO.1	6,250 SQ. FT.

PROJECT NO.: 41665.10B
 GRAHAM COUNTY
 STATION: 13+21.00 -L-
 SHEET 2 OF 2

PREPARED BY: D. Hardister, PE DATE: 12/2017
 REVIEWED BY: E. Williams, PE DATE: 12/2017

<p> GEOTECHNICAL ENGINEERING UNIT <input type="checkbox"/> EASTERN REGIONAL OFFICE <input checked="" type="checkbox"/> WESTERN REGIONAL OFFICE <input type="checkbox"/> CONTRACT OFFICE STATE OF NORTH CAROLINA DEPARTMENT OF TRANSPORTATION RALEIGH </p>	RETAINING WALL NO. 1 OPTION #1 ANCHORED RETAINING WALL																												
	<table border="1"> <thead> <tr> <th colspan="6">REVISIONS</th> </tr> <tr> <th>NO.</th> <th>BY</th> <th>DATE</th> <th>NO.</th> <th>BY</th> <th>DATE</th> </tr> </thead> <tbody> <tr> <td>1</td> <td>-</td> <td>-</td> <td>3</td> <td>-</td> <td>-</td> </tr> <tr> <td>2</td> <td>-</td> <td>-</td> <td>4</td> <td>-</td> <td>-</td> </tr> </tbody> </table>	REVISIONS						NO.	BY	DATE	NO.	BY	DATE	1	-	-	3	-	-	2	-	-	4	-	-	<table border="1"> <tr> <td>SHEET NO.</td> <td>3</td> </tr> <tr> <td>TOTAL SHEETS</td> <td>4</td> </tr> </table>	SHEET NO.	3	TOTAL SHEETS
REVISIONS																													
NO.	BY	DATE	NO.	BY	DATE																								
1	-	-	3	-	-																								
2	-	-	4	-	-																								
SHEET NO.	3																												
TOTAL SHEETS	4																												

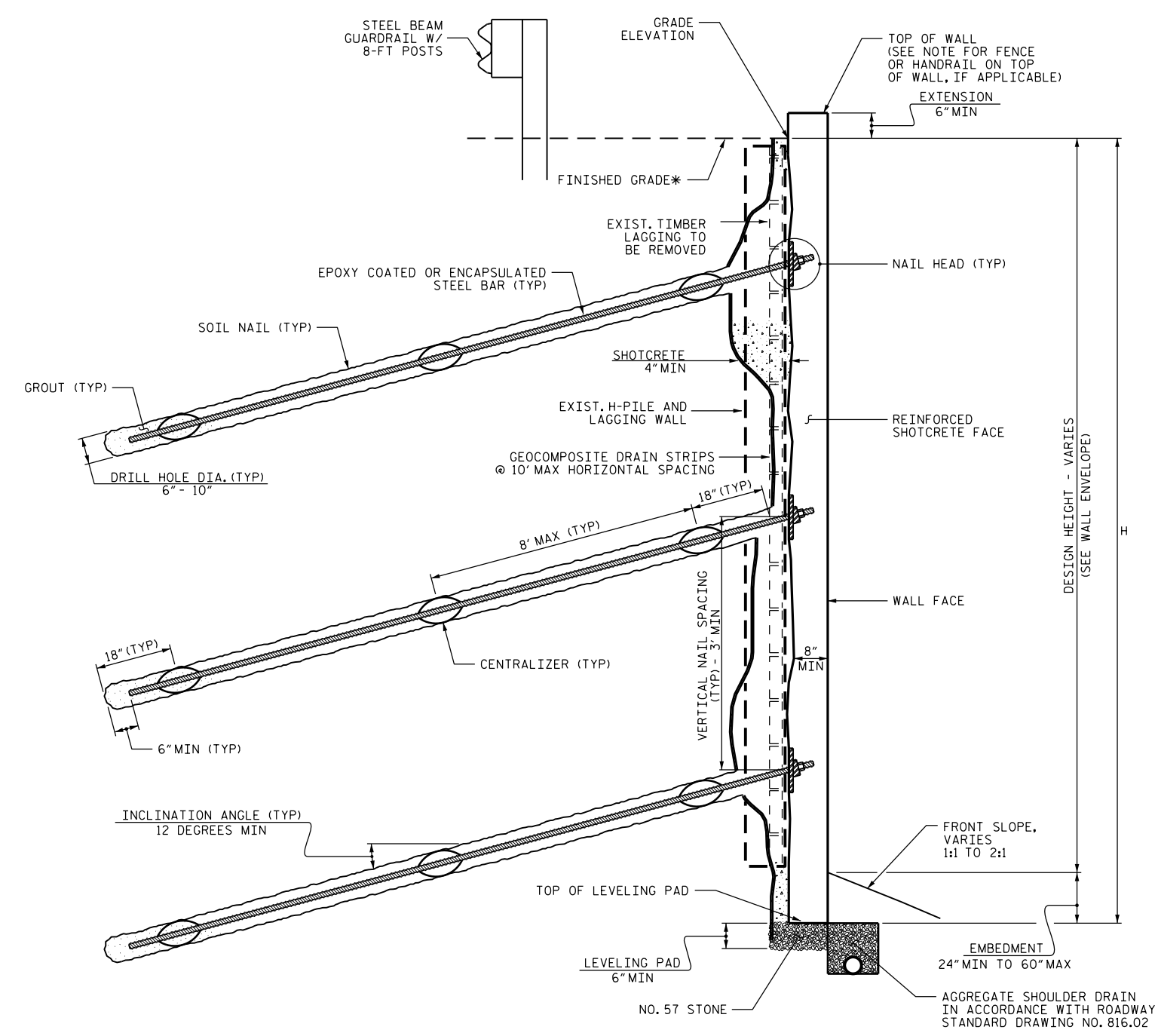

SOIL NAIL WALL - TYPICAL SECTION

*SEE ROADWAY PLANS FOR FINISHED GRADE AND DITCH DETAILS.

NOTES:

- FOR SOIL NAIL RETAINING WALLS, SEE SOIL NAIL RETAINING WALLS PROVISION.
- FOR STEEL BEAM GUARDRAIL, SEE ROADWAY PLANS AND SECTION 862 OF THE STANDARD SPECIFICATIONS.
- A FENCE IS REQUIRED ON TOP OF RETAINING WALL NO.1. SEE ROADWAY PLANS FOR FENCE ATTACHMENT DETAILS.
- DESIGN RETAINING WALL NO.1 FOR INTERNAL, EXTERNAL, AND GLOBAL STABILITY.
- BEFORE BEGINNING SOIL NAIL WALL DESIGN FOR RETAINING WALL NO.1, SURVEY WALL LOCATION AND SUBMIT A REVISED WALL PROFILE VIEW (WALL ENVELOPE) FOR REVIEW. DO NOT START WALL DESIGN OR CONSTRUCTION UNTIL THE REVISED WALL ENVELOPE IS ACCEPTED.
- DESIGN RETAINING WALL NO.1 FOR THE FOLLOWING:
 - 1) H = DESIGN HEIGHT + EMBEDMENT
 - 2) DESIGN LIFE = 100 YEARS
 - 3) IN-SITU ASSUMED MATERIAL PARAMETERS (SOIL):
 - UNIT WEIGHT, $\gamma = 120$ LB/CF
 - FRICTION ANGLE, $\phi = 30$ DEGREES
 - COHESION, $c = 0$ LB/SF
 - 4) IN-SITU ASSUMED MATERIAL PARAMETERS (WEATHERED ROCK):
 - UNIT WEIGHT, $\gamma = 135$ LB/CF
 - FRICTION ANGLE, $\phi = 40$ DEGREES
 - COHESION, $c = 50$ LB/SF
- DESIGN RETAINING WALL NO.1 FOR A LIVE LOAD (TRAFFIC) SURCHARGE.
- DESIGN RETAINING WALL NO.1 FOR A PIPE EXTENDING THROUGH THE WALL. VERIFY PIPE LOCATION AND ELEVATION BEFORE BEGINNING SOIL NAIL WALL DESIGN OR CONSTRUCTION.
- EXISTING OR FUTURE OBSTRUCTIONS SUCH AS FOUNDATIONS, GUARDRAIL, FENCE OR HANDRAIL POSTS, PAVEMENTS, PIPES, INLETS OR UTILITIES WILL INTERFERE WITH SOIL NAILS FOR RETAINING WALL NO.1.

TOTAL STRUCTURE QUANTITIES - OPTION #2

RETAINING WALL NO.1	6,250	SO. FT.
SOIL NAIL VERIFICATION TESTS	2	EA.
SOIL NAIL PROOF TESTS	10	EA.

PROJECT NO.: 41665.10B
GRAHAM COUNTY
STATION: 13+21.00 -L-
 SHEET 1 OF 1

PREPARED BY: D. Hardister, PE DATE: 12/2017
 REVIEWED BY: E. Williams, PE DATE: 12/2017

GEOTECHNICAL ENGINEERING UNIT

EASTERN REGIONAL OFFICE
 WESTERN REGIONAL OFFICE
 CONTRACT OFFICE

STATE OF NORTH CAROLINA
 DEPARTMENT OF TRANSPORTATION
 RALEIGH

**RETAINING WALL NO. 1
 OPTION #2
 SOIL NAIL RETAINING WALL**

REVISIONS						SHEET NO.
NO.	BY	DATE	NO.	BY	DATE	4
1	-	-	3	-	-	TOTAL SHEETS
2	-	-	4	-	-	4