

**This electronic collection of documents is provided
for the convenience of the user
and is Not a Certified Document –**

**The documents contained herein were originally issued
and sealed by the individuals whose names and license
numbers appear on each page, on the dates appearing
with their signature on that page.**

**This file or an individual page
shall not be considered a certified document.**

STATE	STATE PROJECT REFERENCE NO.	SHEET NO.	TOTAL SHEETS
N.C.	2023CPT.14.05.20501	1	16
STATE PROJ. NO.	F. A. PROJ. NO.	DESCRIPTION	

JACKSON COUNTY

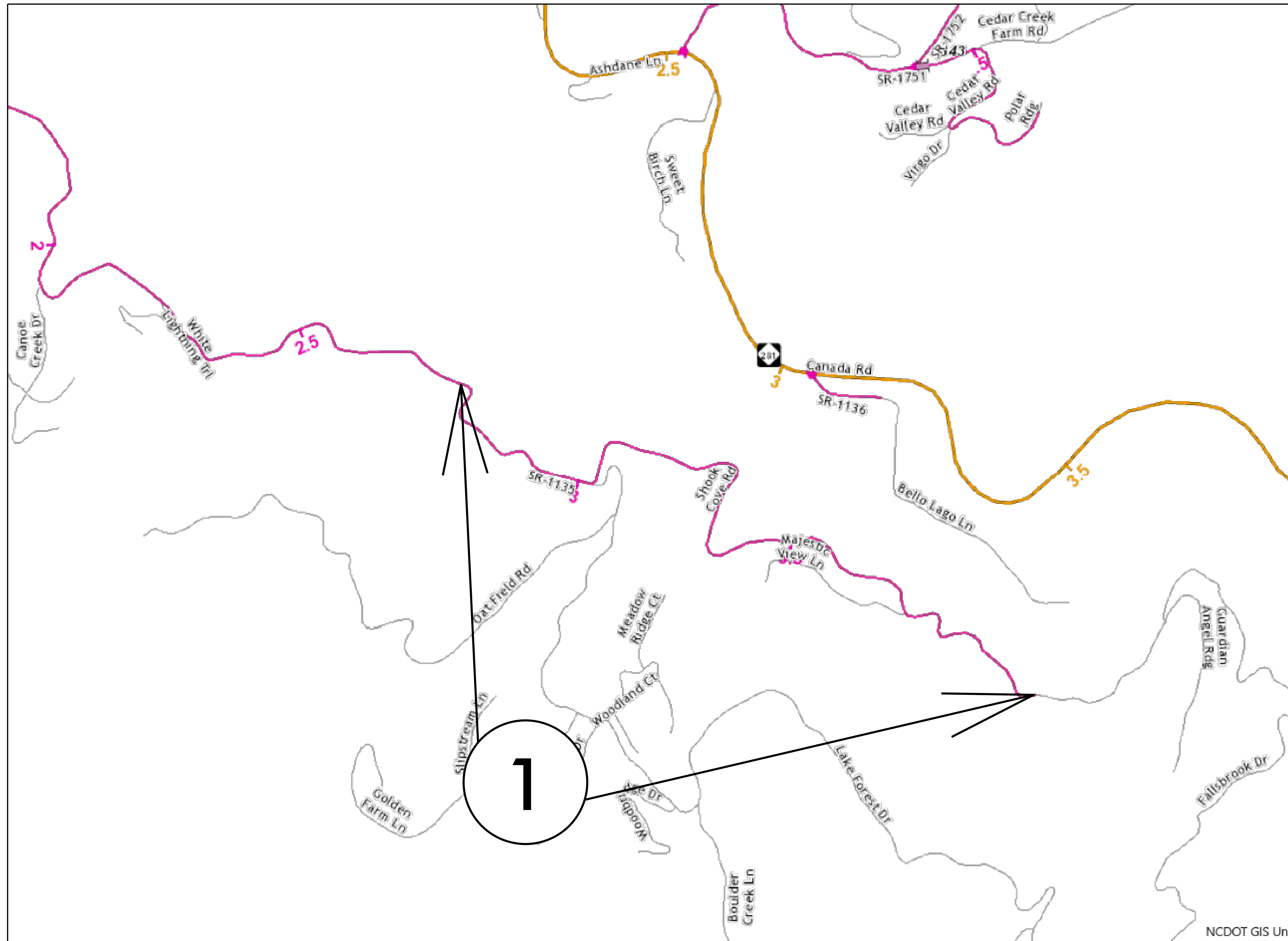

MAP 1



BEG



END

CONTRACT: DN01017

09/08/09

JACKSON COUNTY

STATE	STATE PROJECT REFERENCE NO.	SHEET NO.	TOTAL SHEETS
N.C.	2023CPT.14.05.20501	2	
STATE PROJ. NO.	F. A. PROJ. NO.	DESCRIPTION	

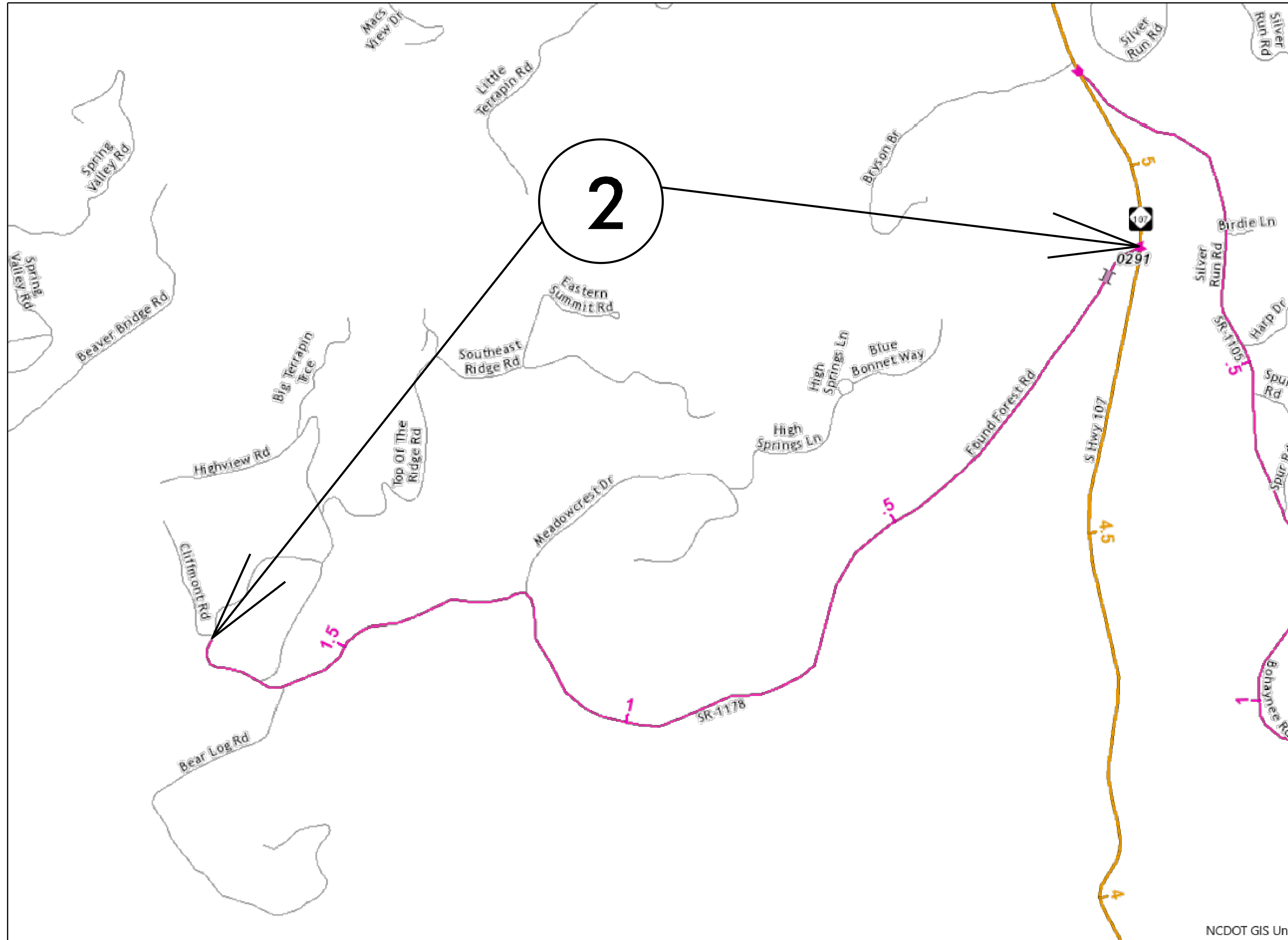

MAP 2



BEG



END

STATE	STATE PROJECT REFERENCE NO.	SHEET NO.	TOTAL SHEETS
N.C.	2023CPT.14.05.20501	3	
STATE PROJ. NO.	F. A. PROJ. NO.	DESCRIPTION	

JACKSON COUNTY

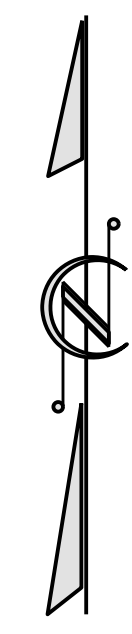
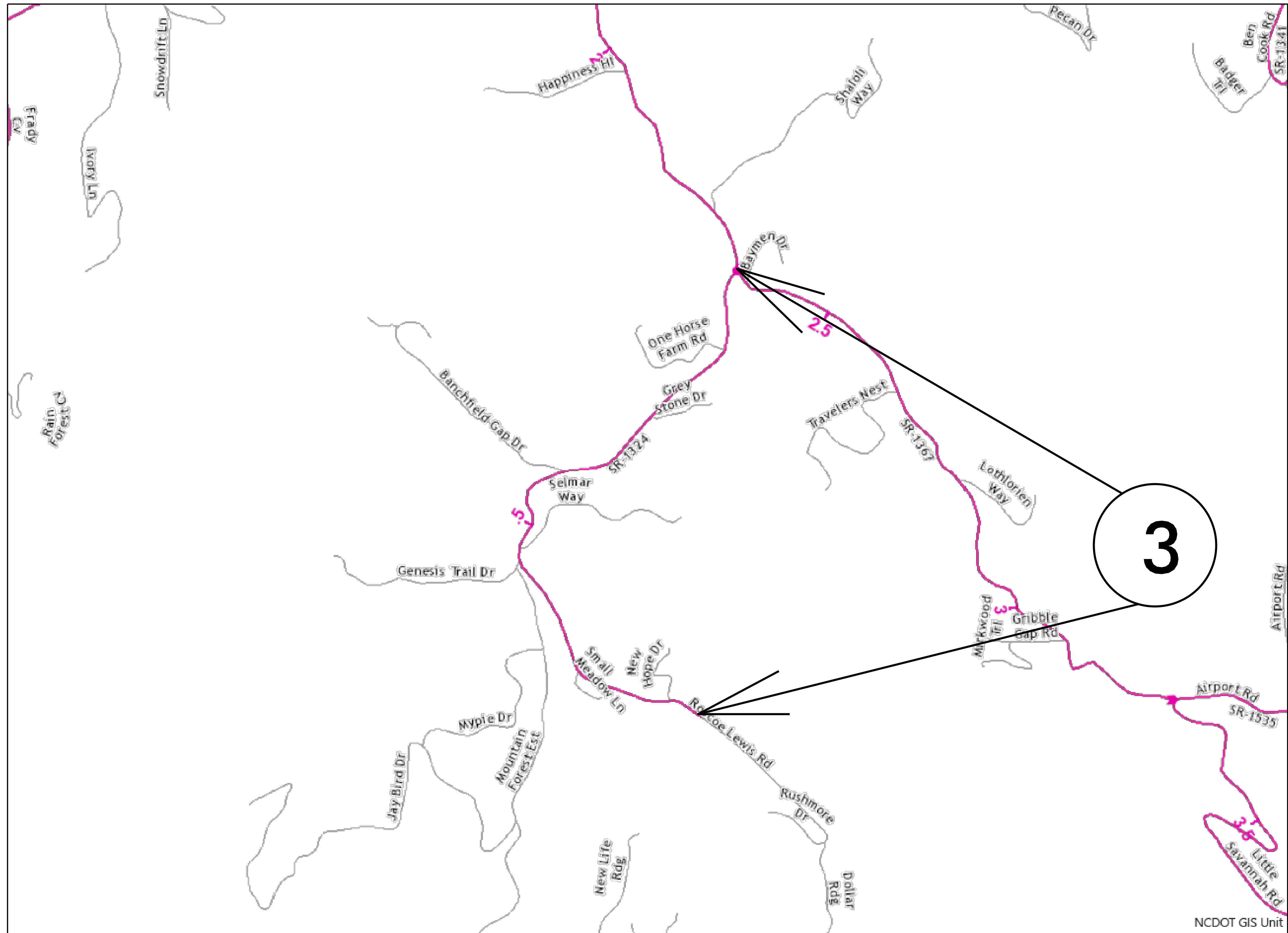

MAP 3



BEG



END

CONTRACT: DN01017

09/08/09

JACKSON COUNTY

STATE	STATE PROJECT REFERENCE NO.	SHEET NO.	TOTAL SHEETS
N.C.	2023CPT.14.05.20501	4	
STATE PROJ. NO.	F. A. PROJ. NO.	DESCRIPTION	

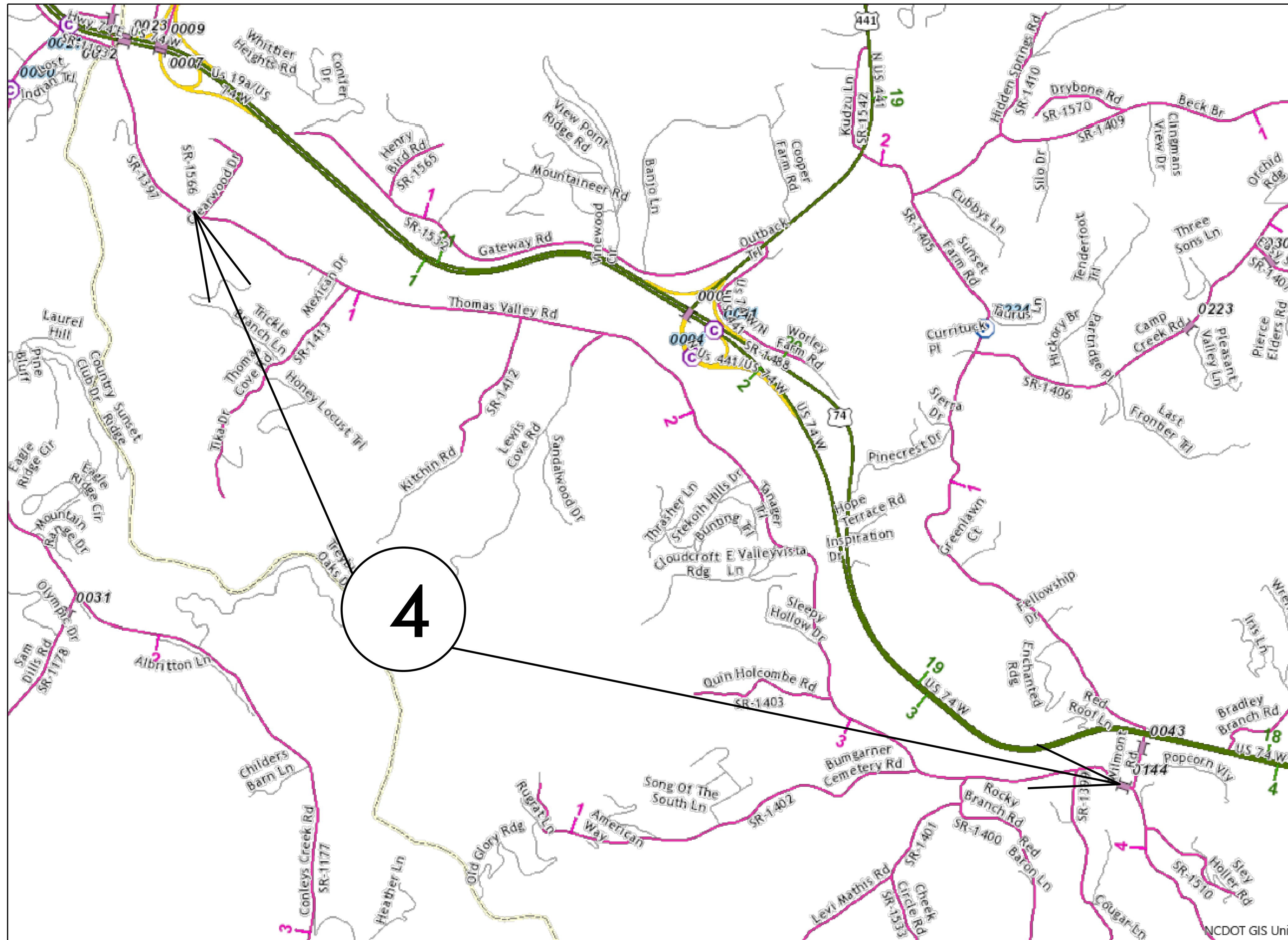

MAP 4



BEG



END

CONTRACT: DN01017

JACKSON COUNTY

STATE	STATE PROJECT REFERENCE NO.	SHEET NO.	TOTAL SHEETS
N.C.	2023CPT.14.05.20501	5	
STATE PROJ. NO.	F. A. PROJ. NO.	DESCRIPTION	

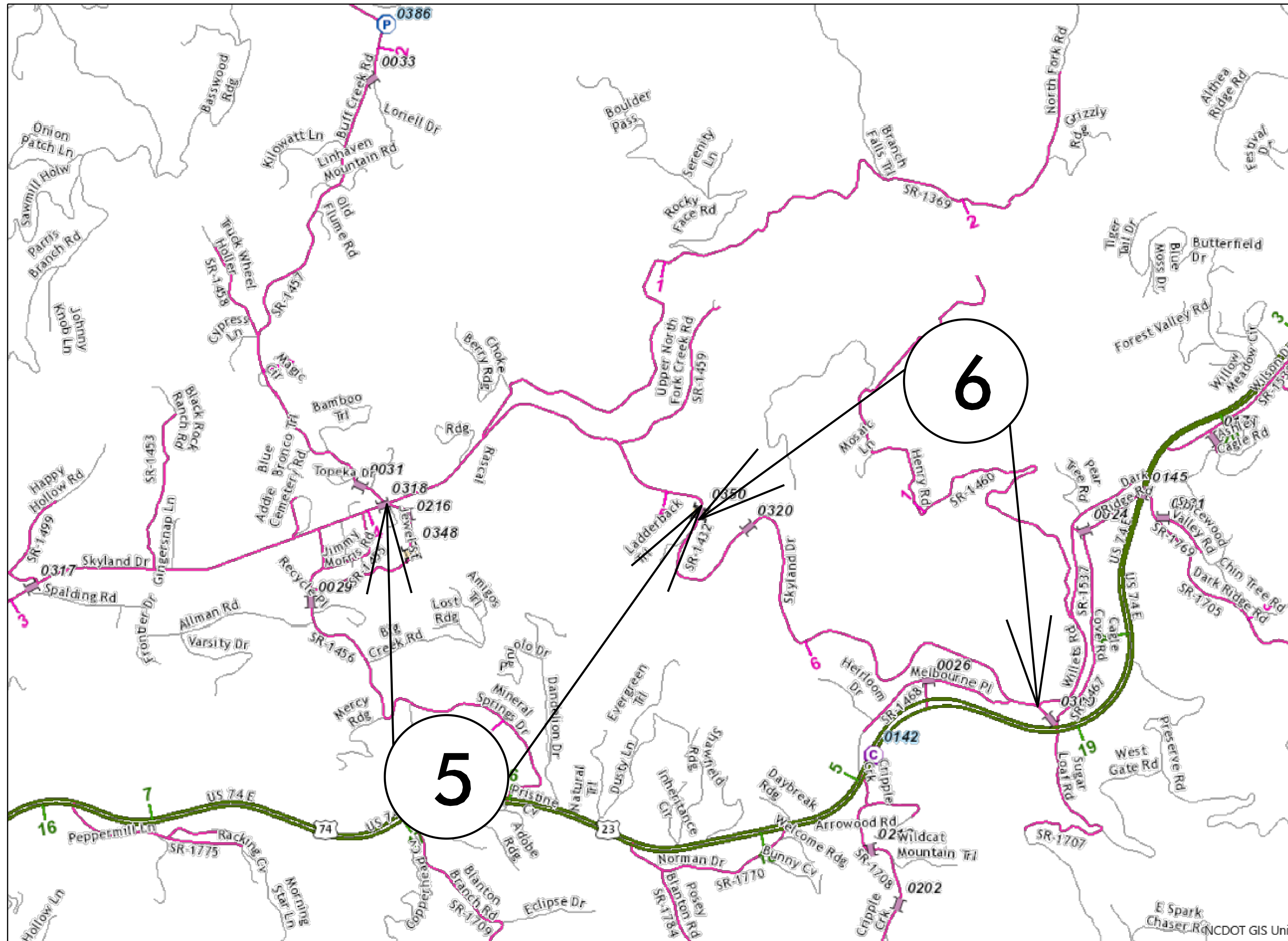

MAP 5



BEG

END

MAP 6



BEG

END

CONTRACT: DN01017

CONTRACT: DN01017

JACKSON COUNTY

STATE	STATE PROJECT REFERENCE NO.	SHEET NO.	TOTAL SHEETS
N.C.	2023CPT.14.05.20501	6	
STATE PROJ. NO.	F. A. PROJ. NO.	DESCRIPTION	

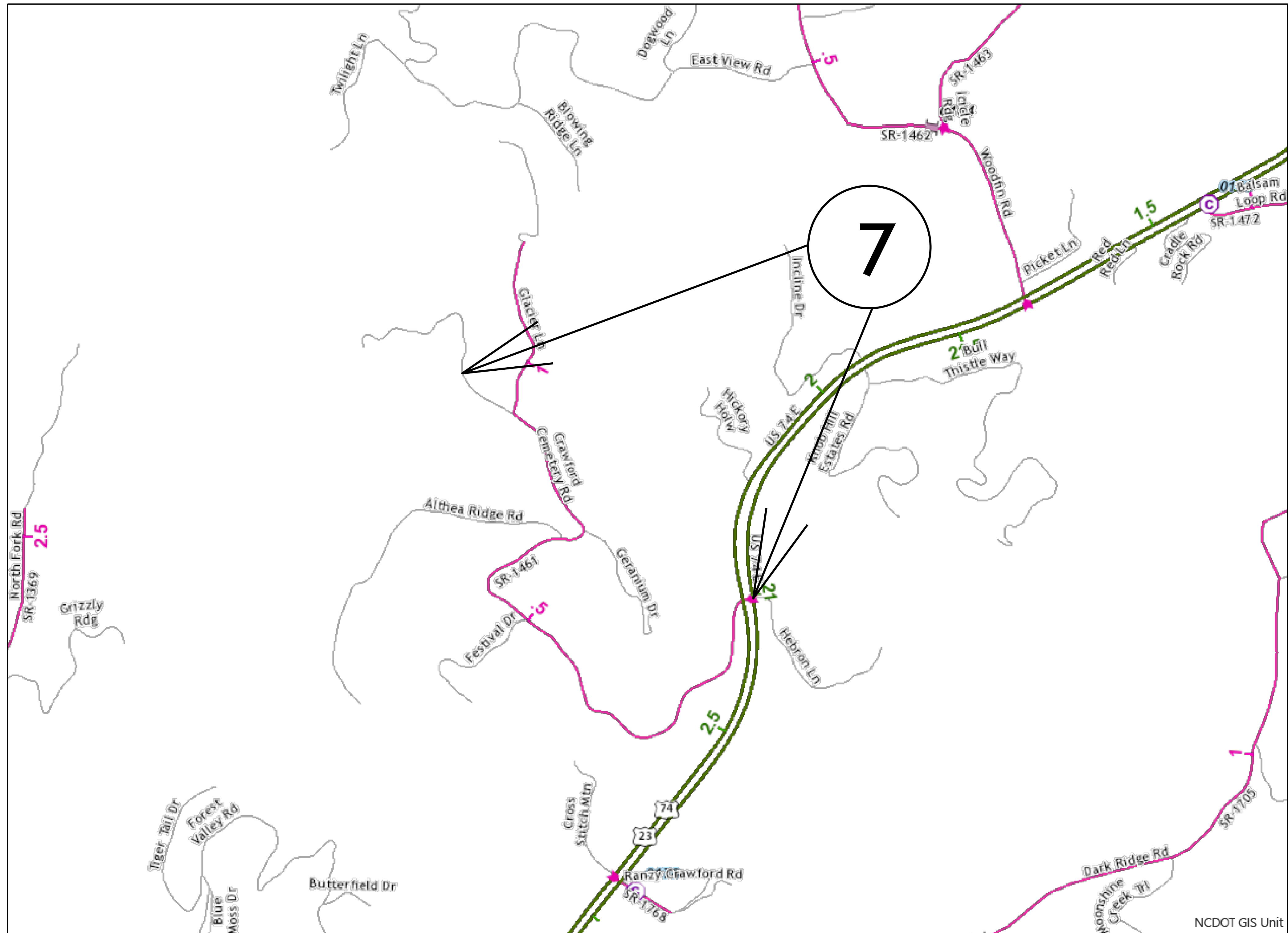

MAP 7



BEG



END

STATE	STATE PROJECT REFERENCE NO.	SHEET NO.	TOTAL SHEETS
N.C.	2023CPT.14.05.20501	7	
STATE PROJ. NO.	F. A. PROJ. NO.	DESCRIPTION	

JACKSON COUNTY

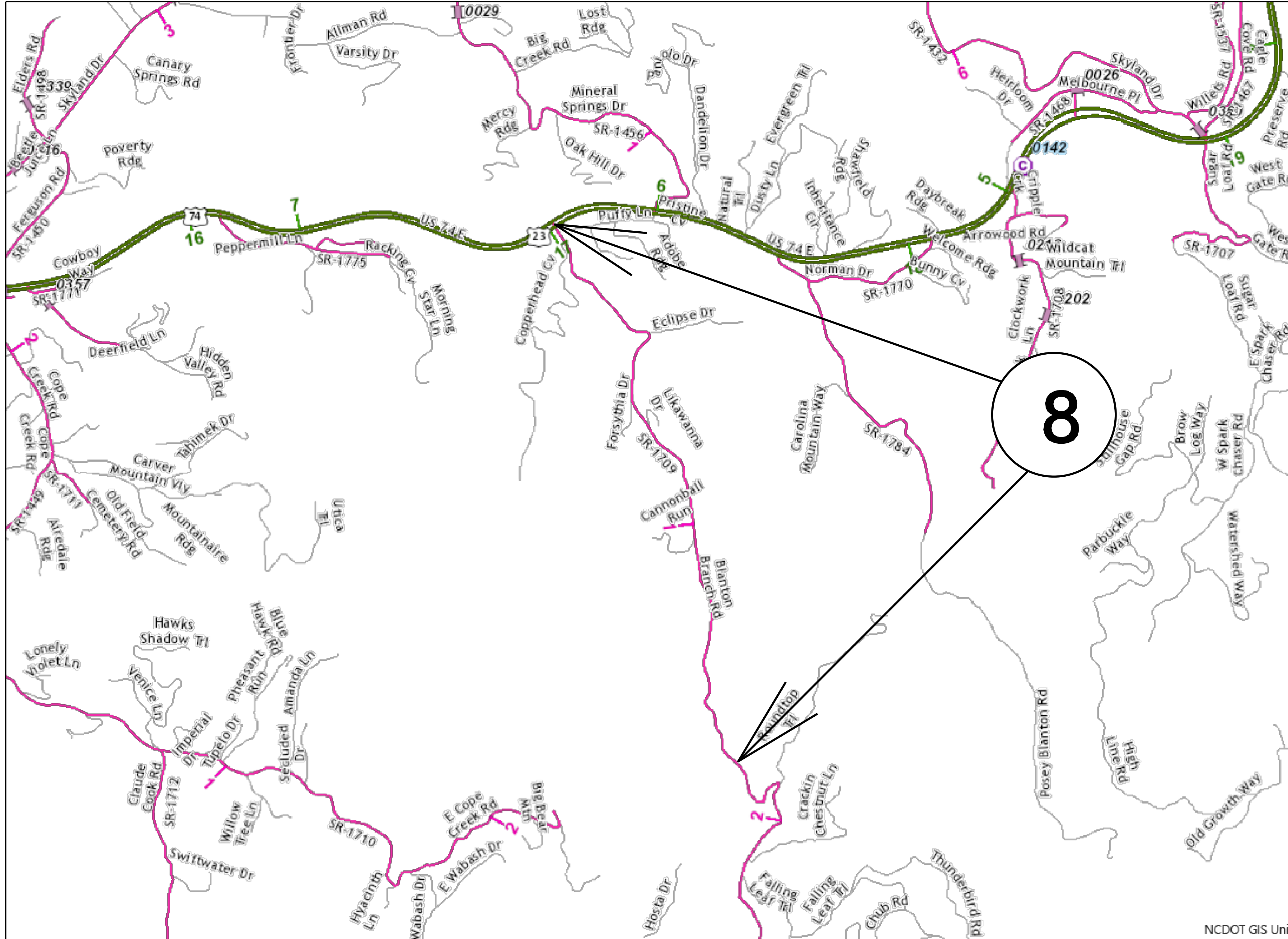

MAP 8



BEG



END

JACKSON/HAYWOOD COUNTY

STATE	STATE PROJECT REFERENCE NO.	SHEET NO.	TOTAL SHEETS
N.C.	2023CPT.14.05.20501	8	
STATE PROJ. NO.	F. A. PROJ. NO.	DESCRIPTION	
2023CPT.14.05.20441			

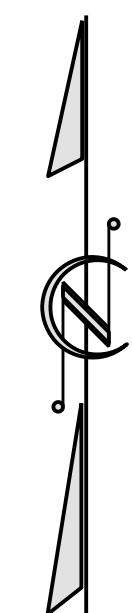
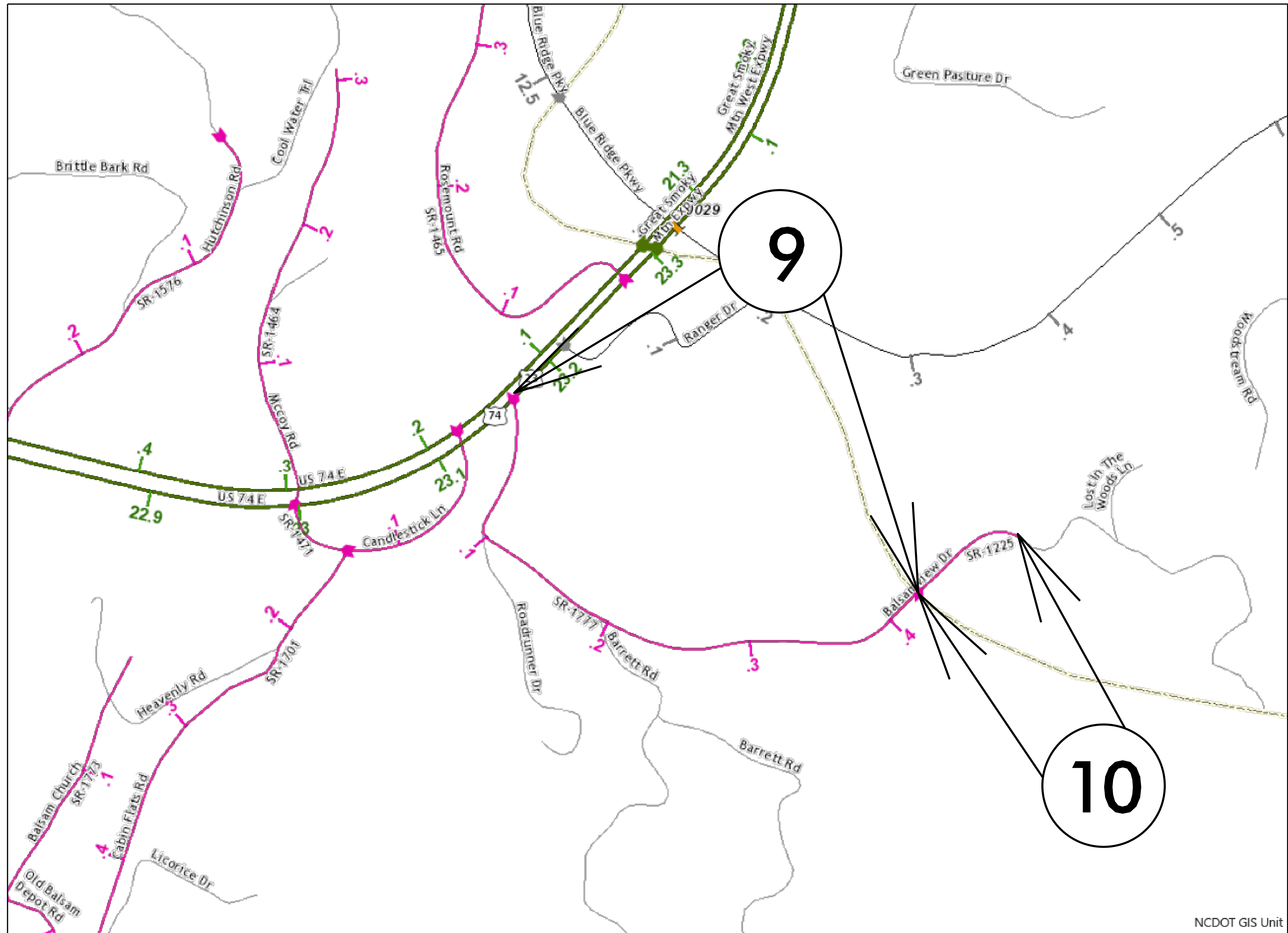

MAP 9



BEG

END

MAP 10



BEG

END

CONTRACT: DN01017

JACKSON COUNTY

STATE	STATE PROJECT REFERENCE NO.	SHEET NO.	TOTAL SHEETS
N.C.	2021CPT.14.04.20501	9	
STATE PROJ. NO.	F. A. PROJ. NO.	DESCRIPTION	

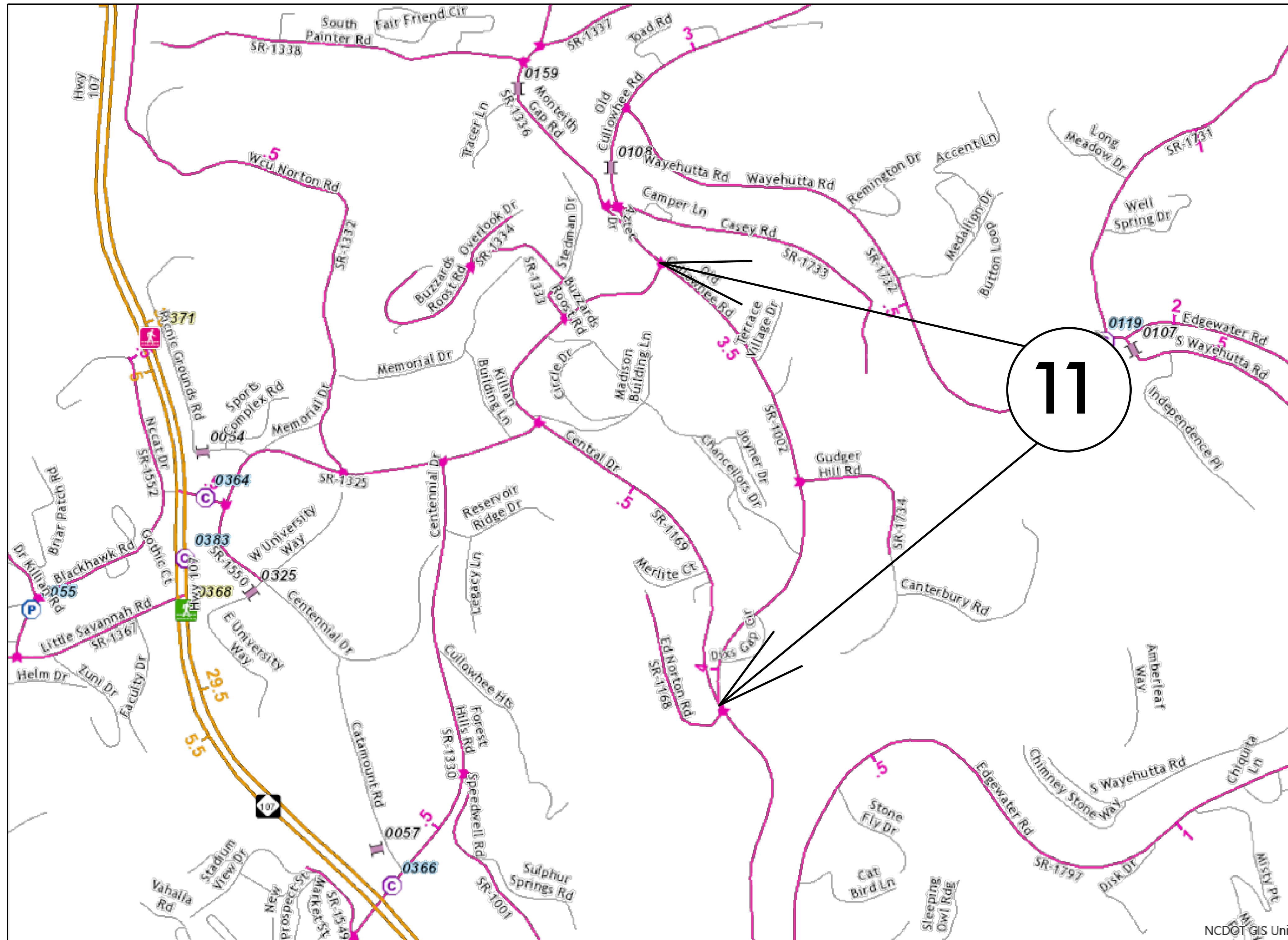

MAP 11



BEG

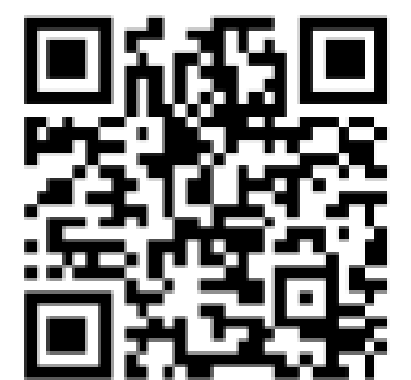

END

CONTRACT: DN01017

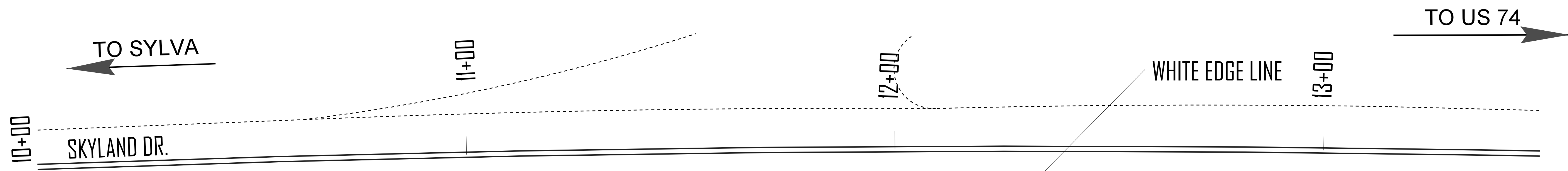
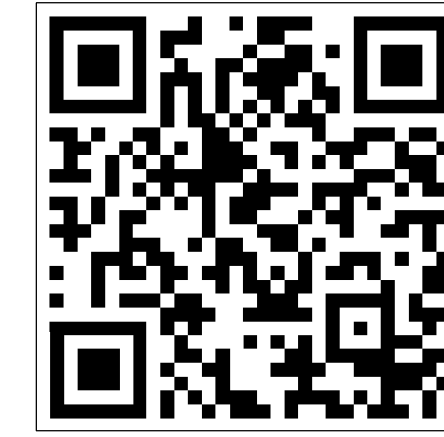
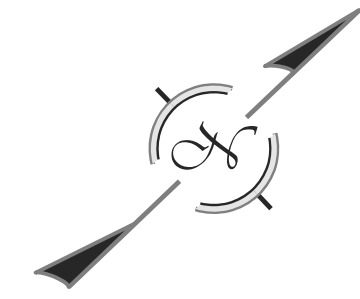

SAW CUT TO ALLOW FOR SMOOTH PAVING TRANSITION

PAVED SHOULDER

INSTALL TRAFFIC CONTROL SIGNAGE AND TEMPORARY LANE CLOSURES PER NCDOT ROADWAY STANDARD DRAWINGS STD. 1101.02 SHEET 1 OF 14

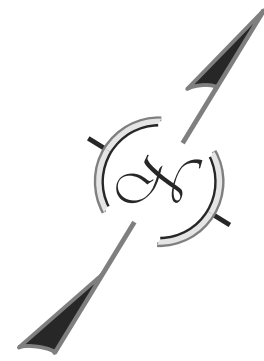

SAW CUT TO ALLOW FOR SMOOTH PAVING TRANSITION

PAVED SHOULDER

TO GLENVILLE

TO CULLOWHEE

CULLOWHEE MOUNTAIN RD

10+00

11+00

11+00

12+00

WHITE EDGE LINE

13+00

INSTALL TRAFFIC CONTROL SIGNAGE AND TEMPORARY LANE CLOSURES PER NCDOT ROADWAY STANDARD DRAWINGS STD. 1101.02 SHEET 1 OF 14

STATE	STATE PROJECT REFERENCE NO.	SHEET NO.	TOTAL SHEETS
N.C.	2023CPT.14.05.20501	112	
STATE PROJ. NO.	F. A. PROJ. NO.	DESCRIPTION	
2023CPT.14.05.20441			
2021CPT.14.04.20501			
49885.3.1			

TYPICAL 1

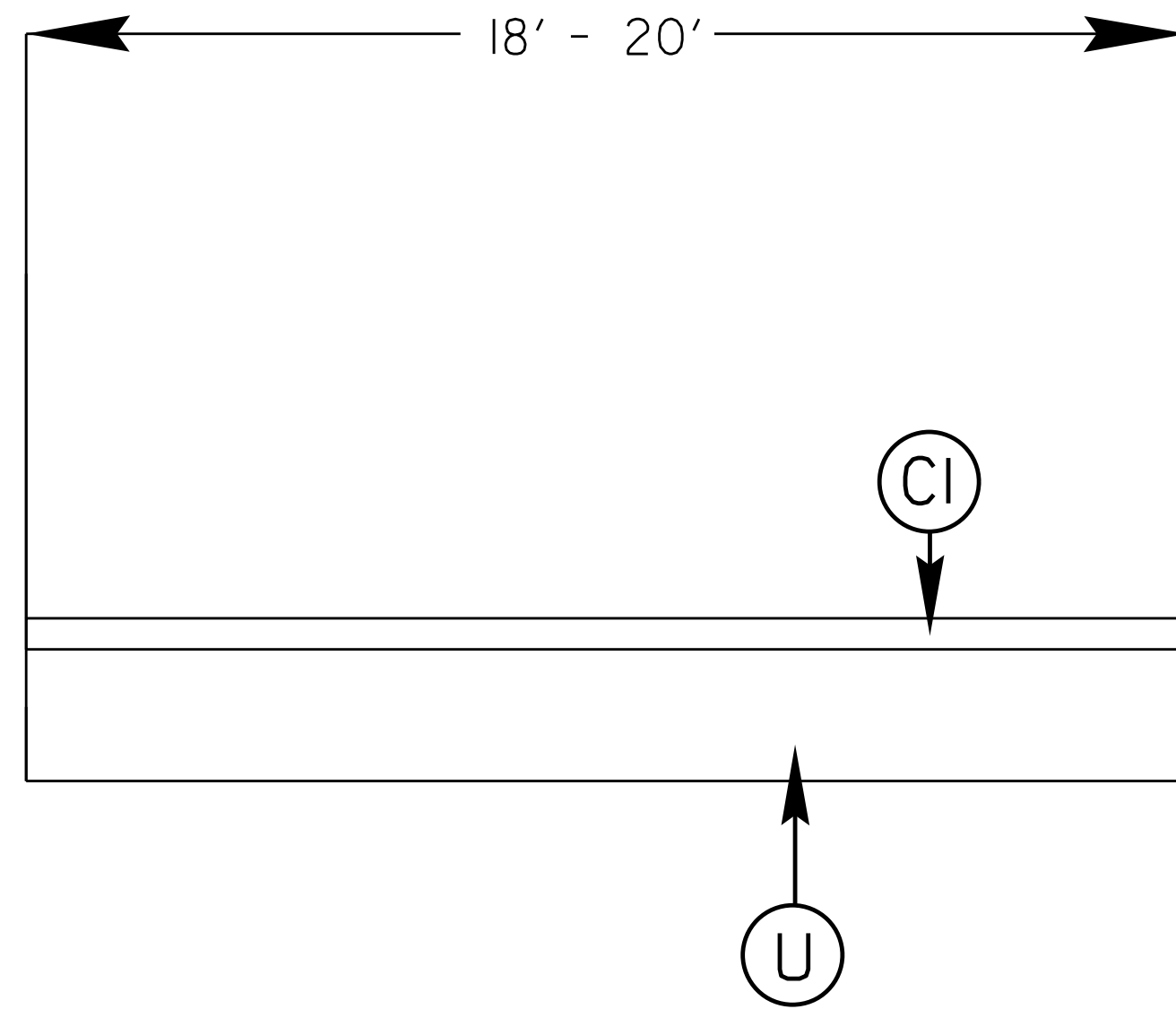

SURFACING SCHEDULE

C1	PROP. APPROX. 1" ASPHALT CONCRETE SURFACE COURSE, (LEVELING) TYPE S9.5B, AT AN AVERAGE RATE OF 110 LBS. PER SQ. YD. IN EACH OF TWO
C2	PROP. APPROX. 1 1/4" ASPHALT CONCRETE SURFACE COURSE, (LEVELING) TYPE S9.5B, AT AN AVERAGE RATE OF 137.5 LBS. PER SQ. YD.
C3	PROP. APPROX. 1 1/4" ASPHALT CONCRETE SURFACE COURSE, TYPE S9.5B, AT AN AVERAGE RATE OF 137.5 LBS. PER SQ. YD.
C4	PROP. APPROX. 1 1/2" ASPHALT CONCRETE SURFACE COURSE, TYPE S9.5B, AT AN AVERAGE RATE OF 168 LBS. PER SQ. YD.
C5	PROP. APPROX. 2" ASPHALT CONCRETE SURFACE COURSE, TYPE S9.5C, AT AN AVERAGE RATE OF 224 LBS. PER SQ. YD.
T	SHOULDER RECONSTRUCTION WITH ABCM. -SEE PROJECT SPECIAL PROVISIONS-
U	EXISTING PAVEMENT
V1	MILLED ASPHALT PAVEMENT 1 1/2" IN DEPTH IN DISTRESSED AREAS AS DIRECTED BY PROJECT ENGINEER
V2	MILLED ASPHALT PAVEMENT 2" IN DEPTH IN DISTRESSED AREAS AS DIRECTED BY PROJECT ENGINEER

TYPICAL 3

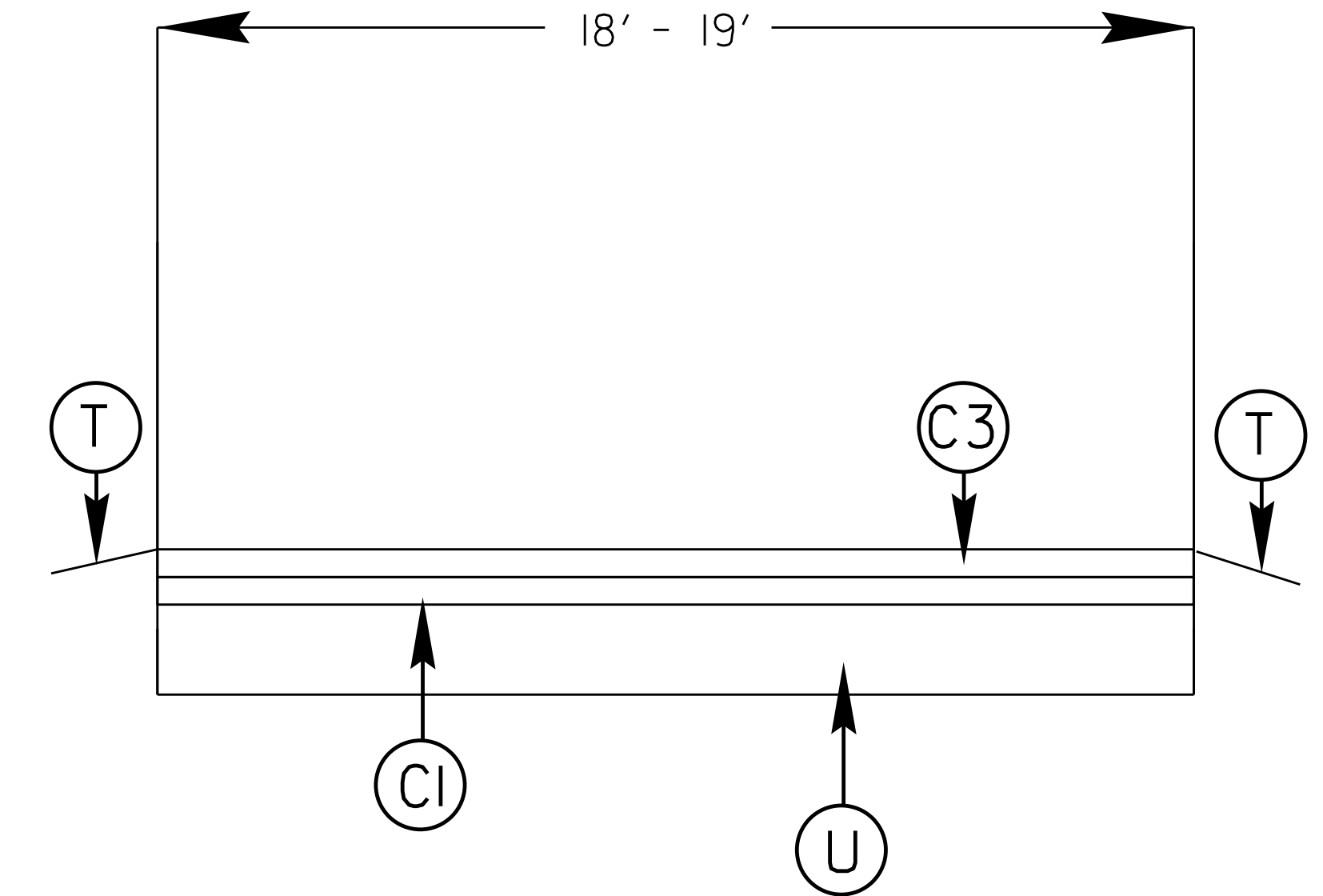

TYPICAL 2

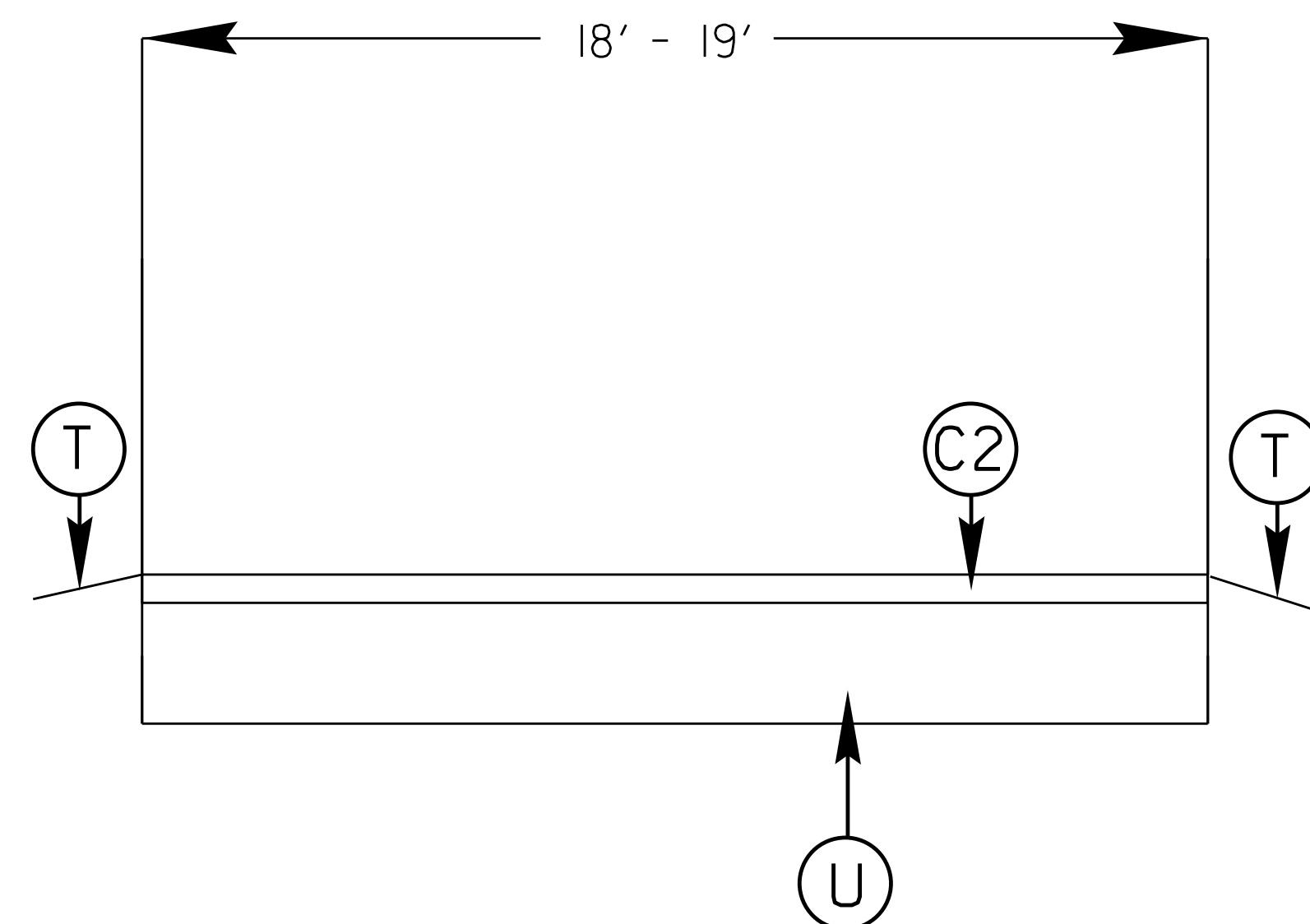

TYPICAL 4

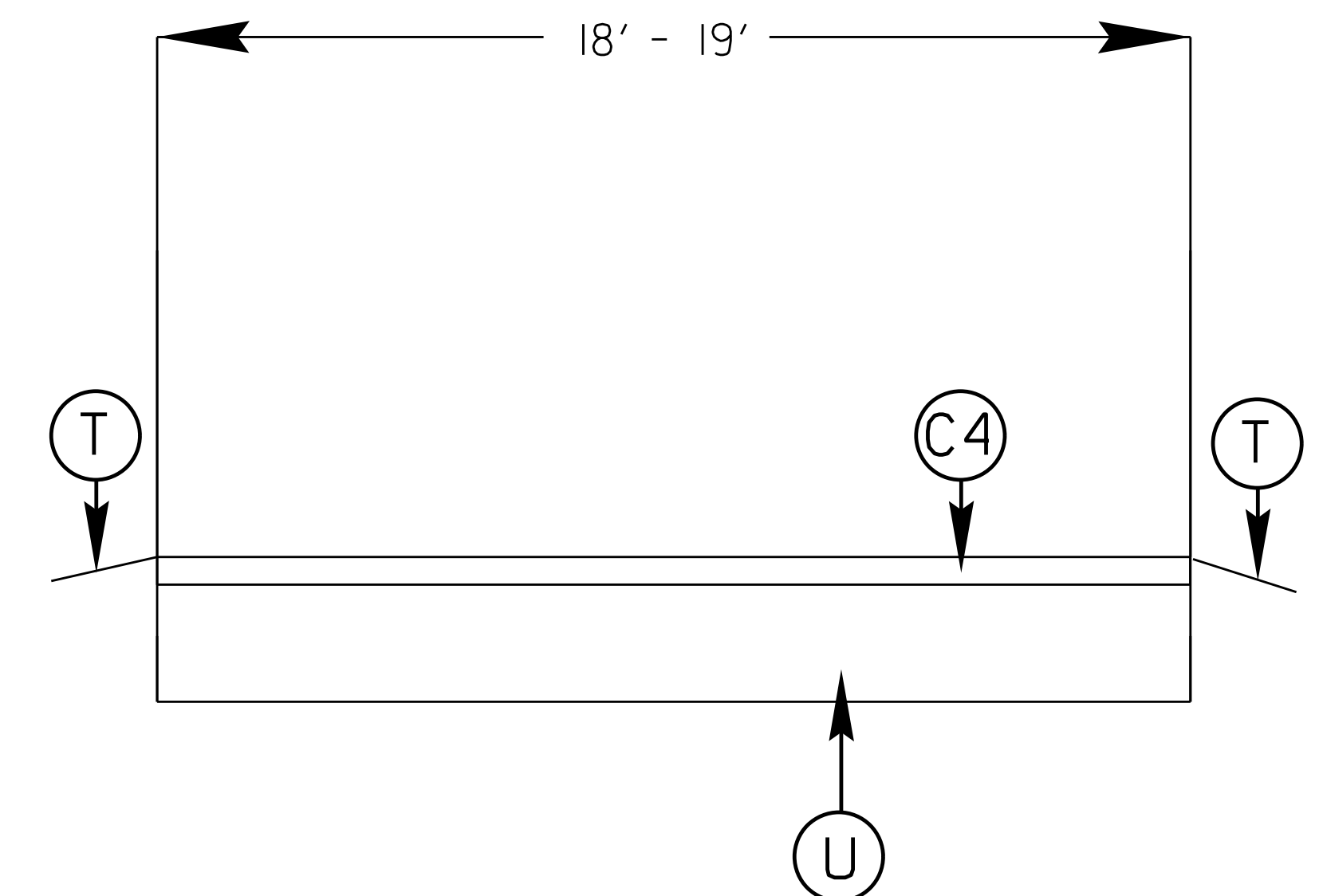

CONTRACT: DN01017

09/08/09

STATE	STATE PROJECT REFERENCE NO.	SHEET NO.	TOTAL SHEETS
N.C.	2023CPT.14.05.20501	13	
STATE PROJ. NO.	F. A. PROJ. NO.	DESCRIPTION	
2023CPT.14.05.20441			
2021CPT.14.04.20501			
49885.3.1			

TYPICAL 5

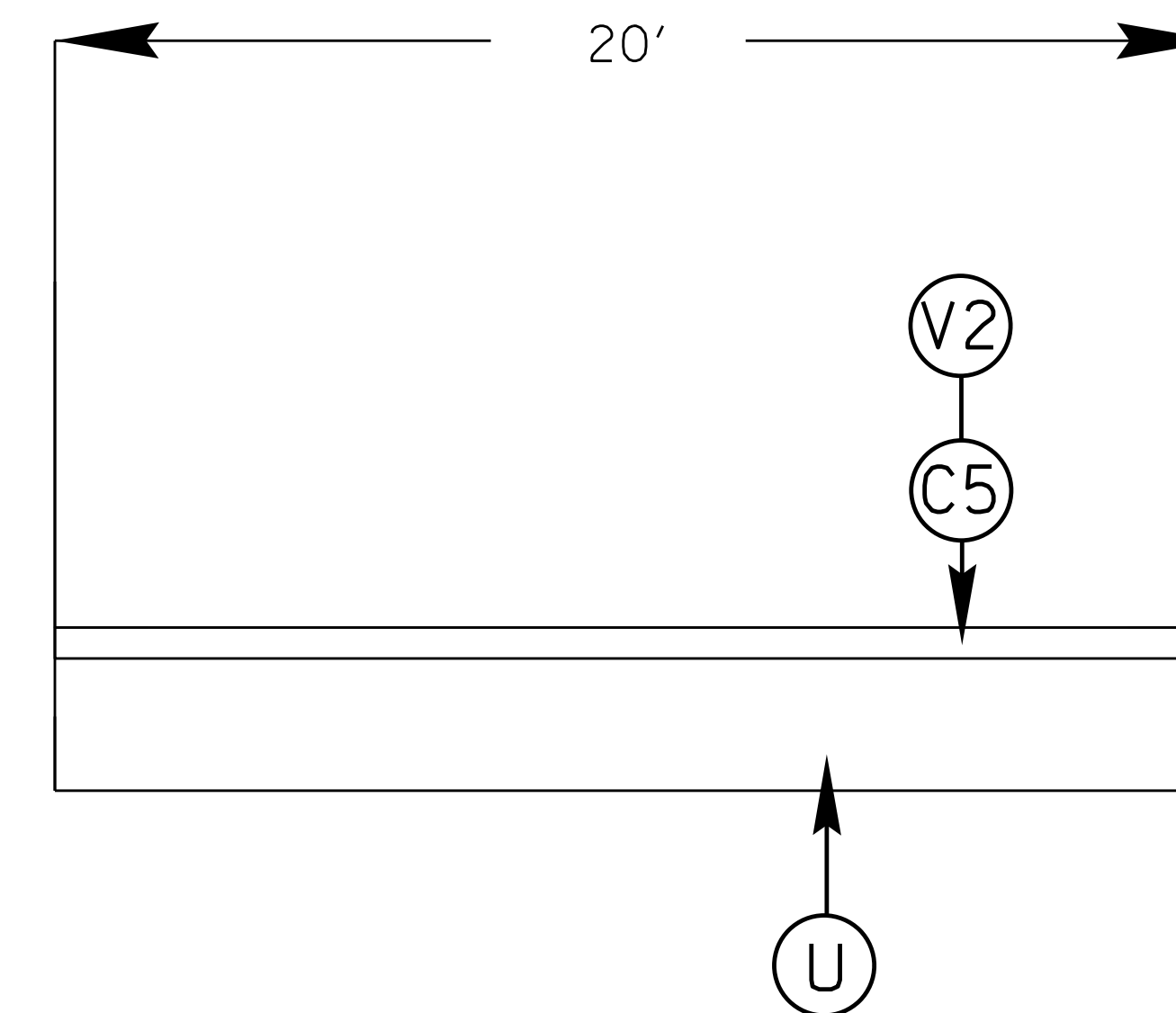

TYPICAL 6

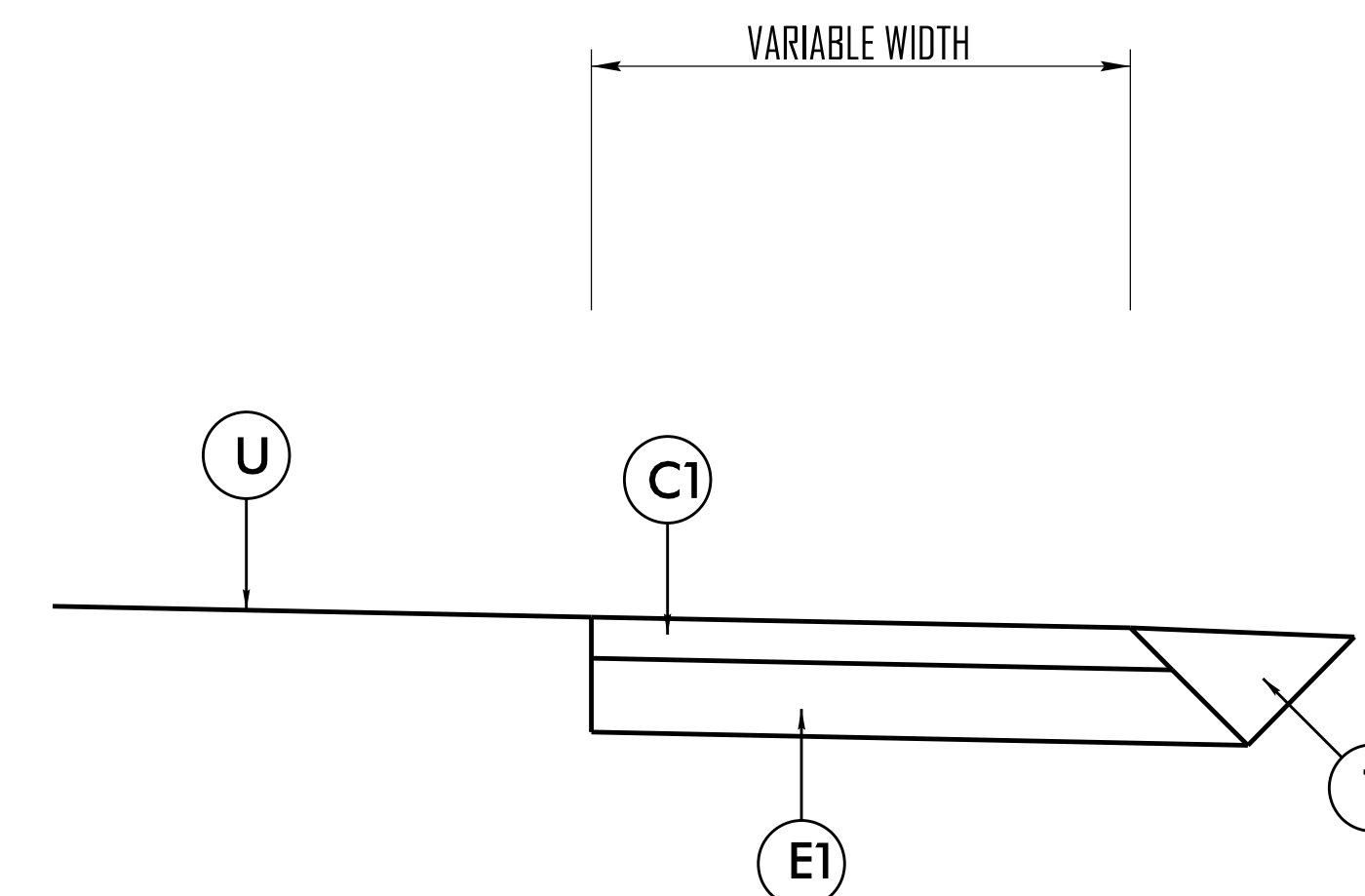

Bridge Milling Table						
Map #	Route No.	Road Name	Structure No.	Posted SV (Tons)	Posted TTST (Tons)	Pave Across Bridge
2	SR 1178	Found Forest Rd	490291	23	36	*Yes
5 & 6	SR 1432	Skyland Dr	490319	15	18	**No
6	SR 1432	Skyland Dr	490320	N	N	No

* Shoring Will Be Completed By NCDOT

** Contractor Must Access Maps 5 And 6 Without Crossing Bridge # 490319 With More Than The Posted Weight Limits

SURFACING SCHEDULE

C1	PROP. APPROX. 1" ASPHALT CONCRETE SURFACE COURSE, (LEVELING) TYPE S9.5B, AT AN AVERAGE RATE OF 110 LBS. PER SQ. YD. IN EACH OF TWO
C2	PROP. APPROX. 1 1/4" ASPHALT CONCRETE SURFACE COURSE, (LEVELING) TYPE S9.5B, AT AN AVERAGE RATE OF 137.5 LBS. PER SQ. YD.
C3	PROP. APPROX. 1 1/4" ASPHALT CONCRETE SURFACE COURSE, TYPE S9.5B, AT AN AVERAGE RATE OF 137.5 LBS. PER SQ. YD.
C4	PROP. APPROX. 1 1/2" ASPHALT CONCRETE SURFACE COURSE, TYPE S9.5B, AT AN AVERAGE RATE OF 168 LBS. PER SQ. YD.
C5	PROP. APPROX. 2" ASPHALT CONCRETE SURFACE COURSE, TYPE S9.5C, AT AN AVERAGE RATE OF 224 LBS. PER SQ. YD.
E1	PROP. APPROX. 4" ASPHALT CONCRETE BASE COURSE, TYPE B25.0C, AT AN AVERAGE RATE OF 456 LBS. PER SQ. YD.
T	SHOULDER RECONSTRUCTION WITH ABCM. -SEE PROJECT SPECIAL PROVISIONS-
U	EXISTING PAVEMENT
V1	MILLED ASPHALT PAVEMENT 1 1/2" IN DEPTH IN DISTRESSED AREAS AS DIRECTED BY PROJECT ENGINEER
V2	MILLED ASPHALT PAVEMENT 2" IN DEPTH IN DISTRESSED AREAS AS DIRECTED BY PROJECT ENGINEER

CONTRACT: DN01017

09/08/09

- NOTES:
 1) DETAIL DOES NOT APPLY TO OGAFD AND ULTRA-THIN BONDED WEARING COURSE.
 2) BACKFILL SHOULDER WITH APPROVED MATERIAL.
 3) THE SHOULDER WEDGE DEVICE MAY BE DISENGAGED AT PAVED DRIVEWAYS AND SIDE STREETS.

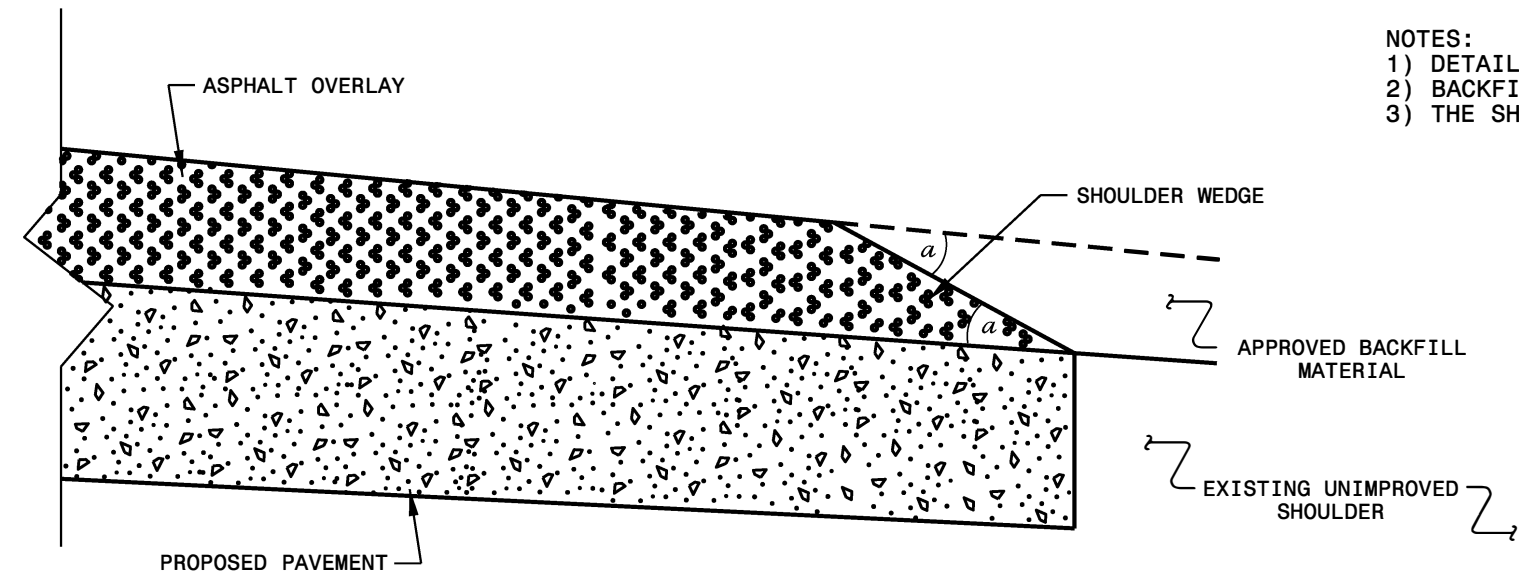

SHOULDER WEDGE DETAIL
 (Resurfacing Projects w/ Widening or
 with Existing Paved Shoulder having no dropoffs)

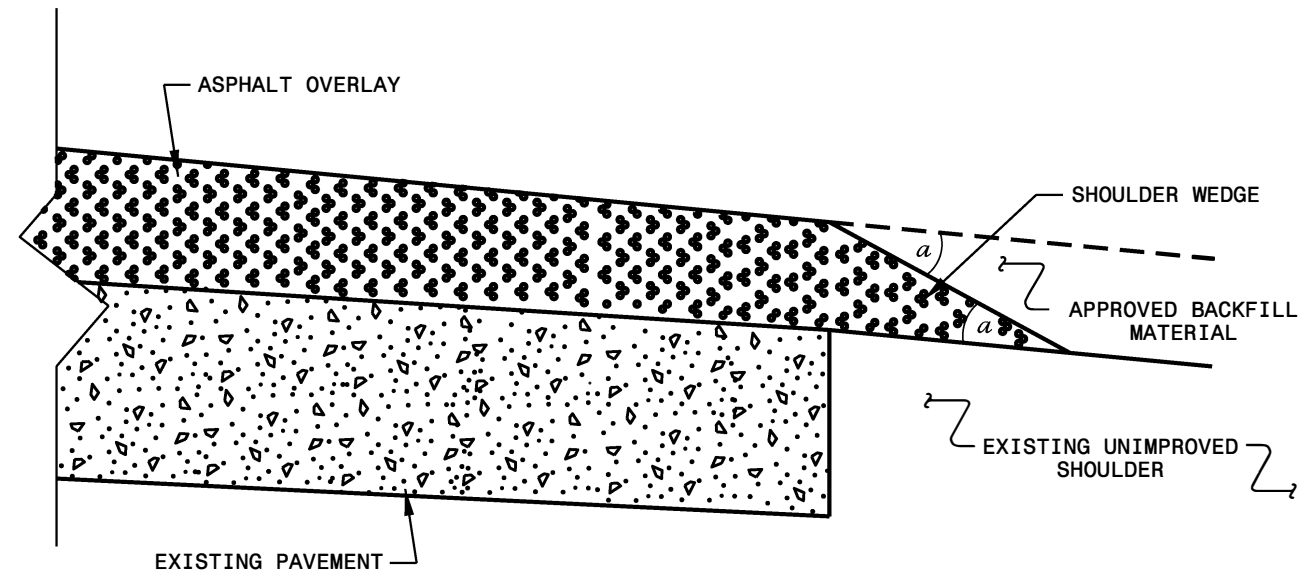

SHOULDER WEDGE DETAIL
 (Resurfacing Projects w/ NO Widening)

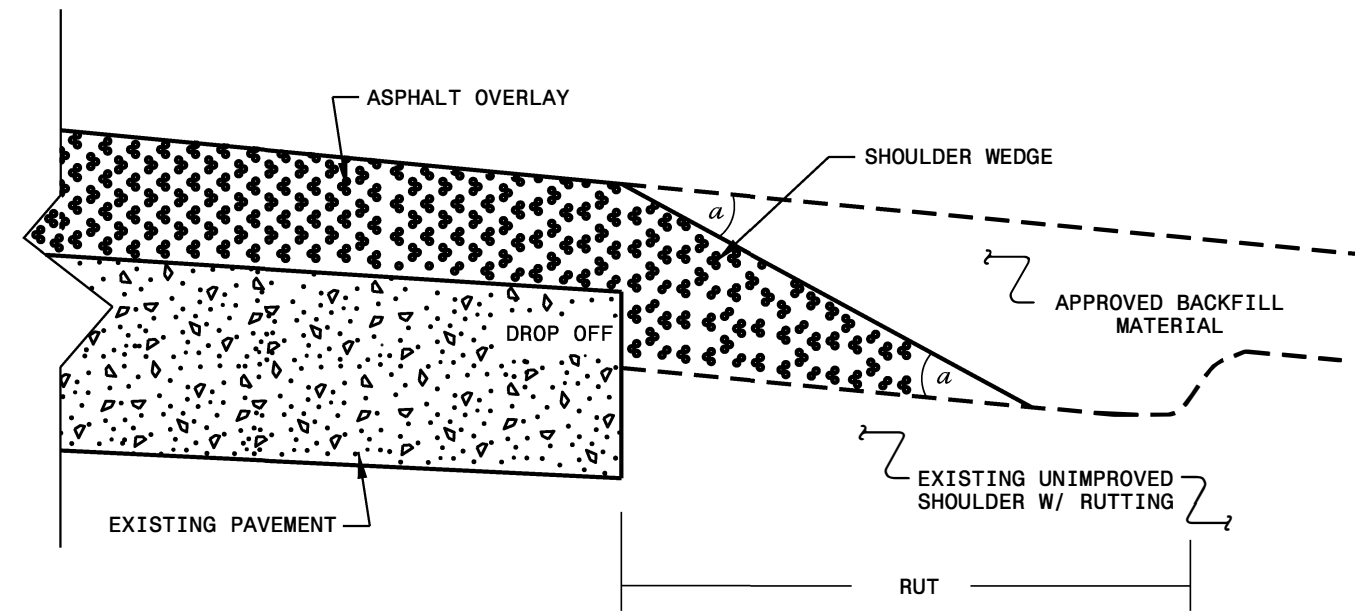

SHOULDER WEDGE DETAIL
 (Resurfacing Adjacent to
 Rutted Shoulder)

- SHOULDER WEDGE ANGLE = 30°

CONTRACT STANDARDS AND DEVELOPMENT UNIT			
Office 919-707-6950		FAX 919-250-4119	
SHOULDER WEDGE DETAILS			
ORIGINAL BY: T.SPELL	DATE: 7-19-11		
MODIFIED BY:	DATE: 10/16/12		
CHECKED BY:	DATE:		
FILE SPEC.:	suar/dot_0113/stand/shoulderwed_detail.dwg		

SECTION
 14.05.20501
 14

PROJECT NO.	SHEET NO.	TOTAL NO.
2023CPT.14.05.20501, 2023CPT.14.05.20441, 2021CPT.14.04.20501, 49885.3.1	15	

SUMMARY OF QUANTITIES

PROJECT NO	COUNTY	MAP NO	ROUTE	DESCRIPTION	TYP NO	LANES	LANE TYPE	FINAL SURFACE TESTING REQUIRED	WARM MIX ASPHALT REQUIRED	LENGTH	WIDTH	1220000000-E	1245000000-E	1260000000-E	1297000000-E	1330000000-E	1491000000-E	1519000000-E	1520000000-E	1523000000-E	1575000000-E	1704000000-E	2830000000-N	2845000000-N		
												INCIDENTAL STONE BASE	SHOULDER RECONSTRUCTION	AGGREGATE SHOULDER BORROW ^ TON	2" MILLING	INCIDENTAL MILLING	BASE COURSE, B25.0C	SURFACE COURSE, S9.5B	LEVELING COURSE, S9.5B	SURFACE COURSE, S9.5C	ASPHALT BINDER FOR PLANT MIX	PATCHING EXISTING PAVEMENT	ADJ. OF MANHOLES	ADJ. OF METER OR VALVE BOX		
												TONS	SMI	TON	SY	SY	TONS	TONS	TONS	TONS	TONS	TONS	EA	EA		
												MI	FT													
2023CPT.14.05.20501	Jackson	1	SR 1135 (SHOOK COVE RD)	FROM PVMT CHANGE (MP 2.774) TO EOP	1	2	2WU	NO	NO	0.306	22								285		19					
TOTAL FOR MAP NO. 1										0.306									285		19					
2023CPT.14.05.20501	Jackson	2	SR 1178 (FOUND FOREST RD)	FROM NC 107 TO EOM	3	2	2WU	NO	NO	1.6	19		3.20					1,312	1,050		248	932				
TOTAL FOR MAP NO. 2										1.6			3.20					1,312	1,050		248	932				
2023CPT.14.05.20501	Jackson	3	SR1324 (ROSCOE LEWIS RD)	FROM SR 1367 TO EOM	2	2	2WU	NO	NO	1.13	19		2.26						953		103	398				
TOTAL FOR MAP NO. 3										1.13			2.26						953		103	398				
2023CPT.14.05.20501	Jackson	4	SR 1397 (THOMAS VALLEY)	FROM .03 W OF SR 1566 TO SR 0.05 MILES W OE SR 1534	4	2	2WU	NO	NO	3.29	19		7.68					3,311			337	1,200				
TOTAL FOR MAP NO. 4										3.29			7.68					3,311			337	1,200				
2023CPT.14.05.20501	Jackson	5	SR 1432 (SKYLAND DR)	FROM SR 1457 TO BRIDGE 490319	2	2	2WU	NO	NO	1.06	19		2.12		141				894		60					
TOTAL FOR MAP NO. 5										1.06			2.12		141				894		60					
2023CPT.14.05.20501	Jackson	6	SR 1432 (SKYLAND DR)	FROM BRIDGE 490319 TO SR 1537	2	2	2WU	NO	NO	1.66	19		3.32		141				1,400		94					
TOTAL FOR MAP NO. 6										1.66			3.32		141				1,400		94					
2023CPT.14.05.20501	Jackson	7	SR 1461(CRAWFORD CEMETARY RD)	FROM US 74 TO EOM	1	2	2WU	NO	NO	1.03	19								789		53					
TOTAL FOR MAP NO. 7										1.03									789		53					
2023CPT.14.05.20501	Jackson	8	SR 1709 (BLANTON BRANCH)	FROM US 74 TO EOP	2	2	2WU	NO	NO	1.68	19		3.36						1,351		91					
TOTAL FOR MAP NO. 8										1.68			3.36						1,351		91					
2023CPT.14.05.20501	Jackson	9	SR 1777 BALSAM VIEW RD	FROM US 74 TO HAYWOOD COUNTY LINE	1	2	2WU	NO	NO	0.42	19								338		48	266				
TOTAL FOR MAP NO. 9										0.42									338		48	266				
TOTAL FOR PROJ NO. 2023CPT.14.05.20501										12.176			21.94		282			4,623		7,060		1,053	2,796			
2023CPT.14.05.20441	Haywood	10	SR 1225 (BALSAM VIEW DR)	FROM JACKSON COUNTY LN TO EOM	1	2	2WU	NO	NO	0.07	19								54		5	20				
TOTAL FOR MAP NO. 10										0.07									54		5	20				
TOTAL FOR PROJ NO. 2023CPT.14.05.20441										0.07									54		5	20				
2021CPT.14.04.20501	Jackson	11	SR 1169 (CENTRAL DRIVE)	FROM SR-1002 TO SR-1002	5	2	MD	NO	NO	0.83	20				9,739					1,210	73		34	6		
TOTAL FOR MAP NO. 11										0.83					9,739					1,210	73		34	6		
TOTAL FOR PROJ NO. 2021CPT.14.04.20501										0.83					9,739					1,210	73		34	6		
49885.3.1	Jackson	12	SR 1432 (SKYLAND DRIVE RD)	PULL-OFF AT MM 4.38 (SR 1369)	6	2	2WU	YES	YES	0.01	10		30				90	70			13					
TOTAL FOR MAP NO. 12										0.01			30		18.00		90	70			13					
49885.3.1	Jackson	13	SR 1157 (CULLOWHEE MOUNTAIN RD)	PULL-OFF MM 3.0 (0.25 MILES S. OF PVT RAMP COVE RD)	6	2	2WU	NO	NO	0.1	10		20				100	70			9					
TOTAL FOR MAP NO. 13										0.1			20		24.00		100	70			9					
TOTAL FOR PROJ NO. 49885.3.1										0.11			50		42.00		190	140			22					
GRAND TOTAL										13.186			50		21.94		190	4,763		7,114		1,210	1,153	2,816	34	6

PROJECT NO.	SHEET NO.	TOTAL NO.
2023CPT.14.05.20501, 2023CPT.14.05.20441, 2021CPT.14.04.20501, 49885.3.1	16	

THERMOPLASTIC AND PAINT QUANTITIES

PROJECT NO	COUNTY	MAP NO	ROUTE	DESCRIPTION	TYP NO	LANES	LANE TYPE	LENGTH	WIDTH	4413000000-E	4457000000-N	4709000000-E	4810000000-E		4830000000-E	4835000000-E	4840000000-N	
										WORK ZONE ADVANCE/GENERAL WARNING SIGNING	TEMPORARY TRAFFIC CONTROL	THERMOPLASTIC PAVEMENT MARKING LINES (24", 90 MILS)	4" WHITE PAINT	4" YELLOW PAINT	16" WHITE PAINT	24" WHITE PAINT	PAINT MSG RXR	
									MI	FT	SF	LS	LF	LF	LF	LF	EA	
2023CPT.14.05.20501	Jackson	1	SR 1135 (SHOOK COVE RD)	FROM PVMT CHANGE (MP 2.774) TO EOP	1	2	2WU	0.306	22	31	0.89		5,488	5,488				
TOTAL FOR MAP NO. 1									0.306		31	0.89	5,488	5,488				
2023CPT.14.05.20501	Jackson	2	SR 1178 (FOUND FOREST RD)	FROM NC 107 TO EOM	3	2	2WU	1.6	19	164			33,972	33,972				
TOTAL FOR MAP NO. 2									1.6		164		33,972	33,972				
2023CPT.14.05.20501	Jackson	3	SR1324 (ROSCOE LEWIS RD)	FROM SR 1367 TO EOM	2	2	2WU	1.13	19	92			19,008	19,008				
TOTAL FOR MAP NO. 3									1.13		92		19,008	19,008				
2023CPT.14.05.20501	Jackson	4	SR 1397 (THOMAS VALLEY)	FROM .03 W OF SR 1566 TO SR 0.05 MILES W OE SR 1534	4	2	2WU	3.29	19	392			74,290	74,290				
TOTAL FOR MAP NO. 4									3.29		392		74,290	74,290				
2023CPT.14.05.20501	Jackson	5	SR 1432 (SKYLAND DR)	FROM SR 1457 TO BRIDGE 490319	2	2	2WU	1.06	19	112			22,387	22,387	50	25	2	
TOTAL FOR MAP NO. 5									1.06		112		22,387	22,387	50	25	2	
2023CPT.14.05.20501	Jackson	6	SR 1432 (SKYLAND DR)	FROM BRIDGE 490319 TO SR 1537	2	2	2WU	1.66	19	168			35,723	35,723	50	25	1	
TOTAL FOR MAP NO. 6									1.66		168		35,723	35,723	50	25	1	
2023CPT.14.05.20501	Jackson	7	SR 1461(CRAWFORD CEMETARY RD)	FROM US 74 TO EOM	1	2	2WU	1.03	19	106			23,232	23,232				
TOTAL FOR MAP NO. 7									1.03		106		23,232	23,232				
2023CPT.14.05.20501	Jackson	8	SR 1709 (BLANTON BRANCH)	FROM US 74 TO EOP	2	2	2WU	1.68	19	172			35,480	35,480				
TOTAL FOR MAP NO. 8									1.68		172		35,480	35,480				
2023CPT.14.05.20501	Jackson	9	SR 1777 (BALSAM VIEW RD)	FROM US 74 TO HAYWOOD COUNTY LINE	1	2	2WU	0.42	19	0			9,260	9,260	132	86	4	
TOTAL FOR MAP NO. 9									0.42		0		9,260	9,260	132	86	4	
TOTAL FOR PROJ NO. 2023CPT.14.05.20501									12.176		1,237	0.89	258,840	258,840	232	136	7	
													517,680					
2023CPT.14.05.20441	Haywood	10	SR 1225 (BALSAM VIEW DR)	FROM JACKSON COUNTY LN TO EOM	1	2	2WU	0.07	19		0.01		1,720	1,720				
TOTAL FOR MAP NO. 10									0.07		0.01		1,720	1,720				
TOTAL FOR PROJ NO. 2023CPT.14.05.20441									0.07		0.01		1,720	1,720				
													3,440					
2021CPT.14.04.20501	Jackson	11	SR 1169 (CENTRAL DRIVE)	FROM SR-1002 TO SR-1002	5	2	MD	0.83	20		0.05	930	17,862	18,531				
TOTAL FOR MAP NO. 11									0.83		0.05	930	17,862	18,531				
TOTAL FOR PROJ NO. 2021CPT.14.04.20501									0.83		0.05	930	17,862	18,531				
													36,393					
49885.3.1	Jackson	12	SR 1432 (SKYLAND DRIVE RD)	PULL-OFF AT MM 4.38 (SR 1369)	6	2	2WU	0.01	10		0.05		300					
TOTAL FOR MAP NO. 12									0.01		0.05		300					
49885.3.1	Jackson	13	SR 1157 (CULLOWHEE MOUNTAIN RD)	PULL-OFF MM 3.0 (0.25 MILES S. OF PVT RAMP COVE RD)	6	2	2WU	0.1	10				200					
TOTAL FOR MAP NO. 13									0.1				200					
TOTAL FOR PROJ NO. 49885.3.1									0.11		0.05		500					
													500					
GRAND TOTAL									13.186		1,237	1.00	930	278,922	279,091	232	136	7
													558,013					

SIGNING FOR RESURFACING PROJECTS

LEGEND
 ┆ STATIONARY SIGN
 ← DIRECTION OF TRAFFIC FLOW

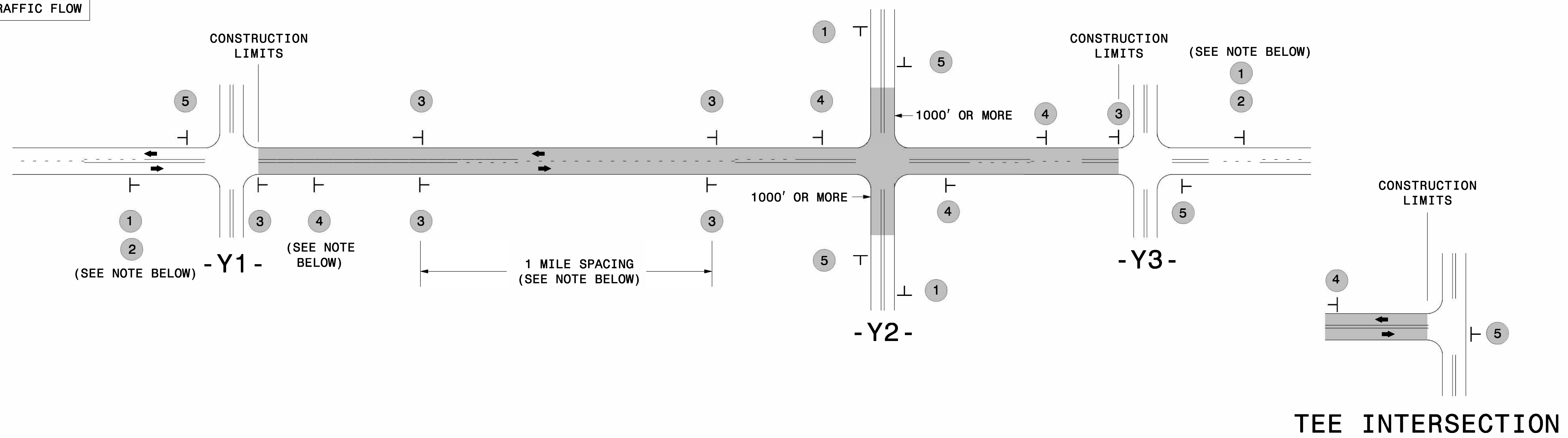

MAINLINE (-L-) SIGNING

-Y- LINE SIGNING

SIGNING NOTES AND PLACEMENT PER DIRECTION	1		PLACE 1000' PRIOR TO BEGINNING OF CONSTRUCTION LIMITS. ONLY USED ON -Y- LINES IF RESURFACING LIMITS EXTEND 1000' ALONG -Y- LINE.	<p>NO REQUIRED STATIONARY SIGNING FOR THE FOLLOWING -Y- LINE CONDITIONS:</p> <ol style="list-style-type: none"> 1) LESS THAN 1000' OF RESURFACING ALONG -Y- LINE 2) SUBDIVISION ROADS 3) DEAD END ROADS <p>WHEN PAVING/CONSTRUCTION ACTIVITIES PROCEED ACROSS AN UNSIGNED -Y- LINE, PORTABLE ADVANCE WARNING SIGNS SHALL BE USED ALONG THE -Y- LINE AS SHOWN BELOW. REMOVE UPON COMPLETION OF WORK.</p> <div style="display: flex; justify-content: space-around;"> <div style="text-align: center;"> W20-1 48" X 48" PLACED 500' IN ADVANCE OF FLAGGER. </div> <div style="text-align: center;"> W20-7 A 48" X 48" PLACED 250' IN ADVANCE OF FLAGGER. </div> </div>
	2		#2 SIGN ONLY USED WHEN CONSTRUCTION LIMITS ARE 2 OR MORE MILES IN LENGTH. ROUND UP TO NEXT WHOLE NUMBER. (NO FRACTIONAL OR DECIMAL NUMBERS)	
	3		- PLACE INITIALLY AT THE CONSTRUCTION LIMITS AND SPACE 1 MILE APART THEREAFTER. - AT TEE INTERSECTIONS INSTALL INITIALLY 1/2 MILE FROM INTERSECTION AND SPACE 1 MILE APART THEREAFTER.	
	4		- THESE ARE FOR -Y- LINES THAT ARE "THROUGH" ROADWAYS. - DEAD END AND SUBDIVISION ROADS ARE NOT "THROUGH" ROADWAYS. - INSTALL 500' +/- FROM EACH -Y- LINE APPROACH AS SHOWN ABOVE. - FOR MULTIPLE -Y- LINES THAT ARE SEPARATED BY 0.25 MILES OR LESS, TREAT AS A SINGLE UNIT AND INSTALL WITHIN 500' OF EACH APPROACH. - A MAXIMUM OF 2 SIGN SETS PER MILE. DO NOT INSTALL WHEN -Y- LINES ARE WITHIN 0.5 MILES FROM "END ROAD WORK" SIGN. - FOR TEE INTERSECTIONS, INSTALL WITHIN 500' +/- OF THE INTERSECTION ALONG -L- LINE.	
	5		PLACE 500' FOLLOWING THE END OF CONSTRUCTION LIMITS OR AS SHOWN WHEN WORK ENDS AT A 3-WAY TEE INTERSECTION.	

THE ABOVE SIGNS ARE ALL THAT ARE REQUIRED FOR A CONTRACTOR TO BEGIN A RESURFACING CONTRACT. ANY ADDITIONAL SIGNS REQUESTED BY NCDOT DIVISIONS SHALL BE INSTALLED WITHIN 7 BUSINESS DAYS OF THE START OF CONTRACT WORK.

MAPS LESS THAN 2 MILES

FOR RESURFACING MAPS WITH CONSTRUCTION LIMITS LESS THAN 2 MILES IN LENGTH, NO STATIONARY SIGNS ARE REQUIRED. USE PORTABLE "ROAD UNDER CONSTRUCTION" OR "ROAD WORK AHEAD" SIGNS IN LIEU OF STATIONARY ADVANCE WARNINGS SIGNS.

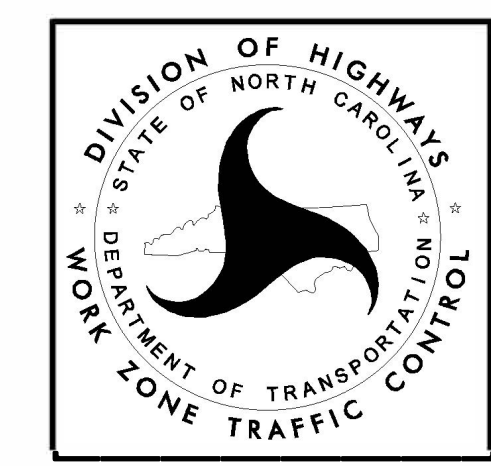

ADVANCE WARNING SIGNS FOR RURAL AND SUBURBAN 2-LANE ROADWAY RESURFACING