

**This electronic collection of documents is provided  
for the convenience of the user  
and is Not a Certified Document –**

**The documents contained herein were originally issued  
and sealed by the individuals whose names and license  
numbers appear on each page, on the dates appearing  
with their signature on that page.**

**This file or an individual page  
shall not be considered a certified document.**

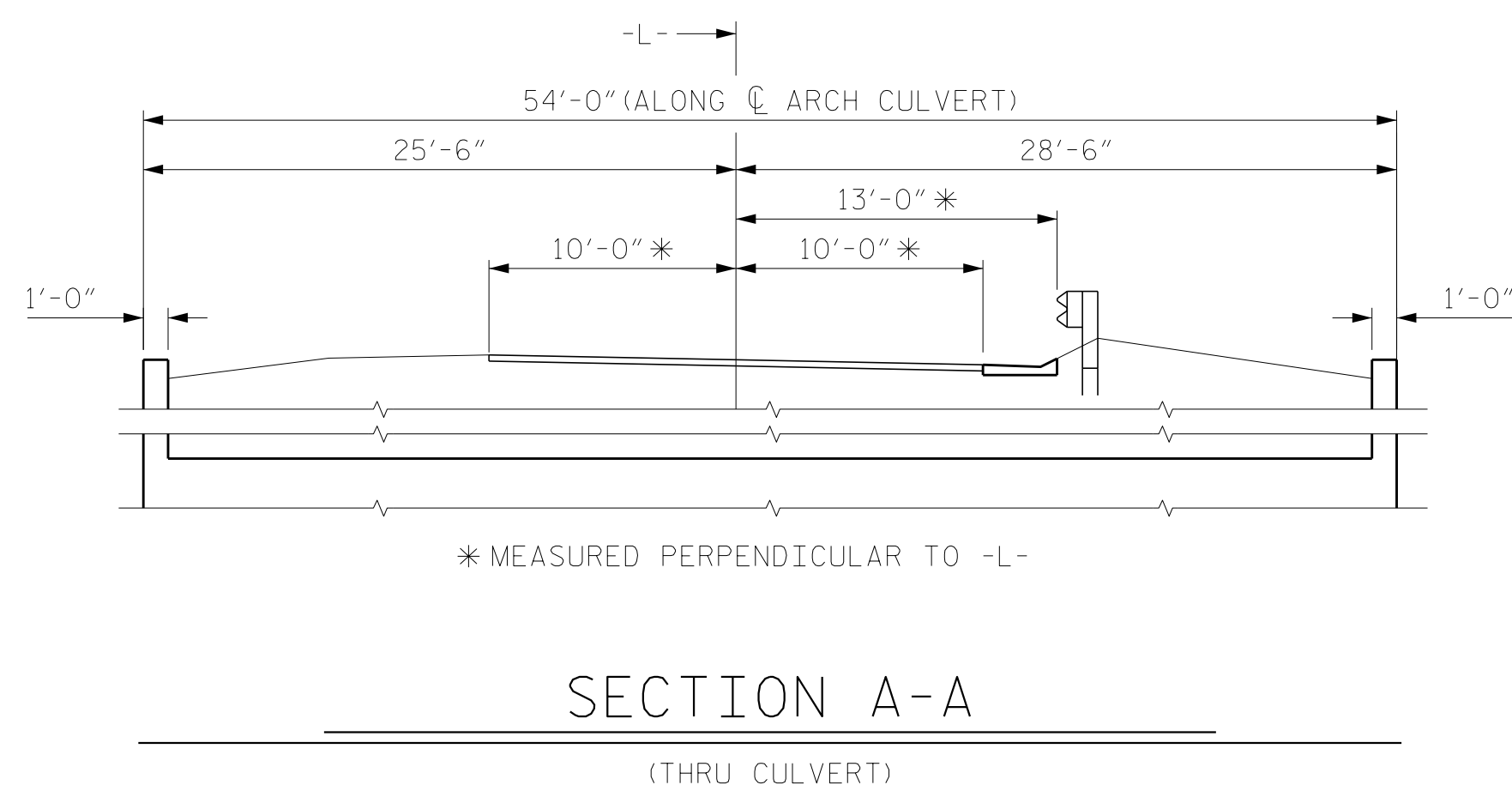
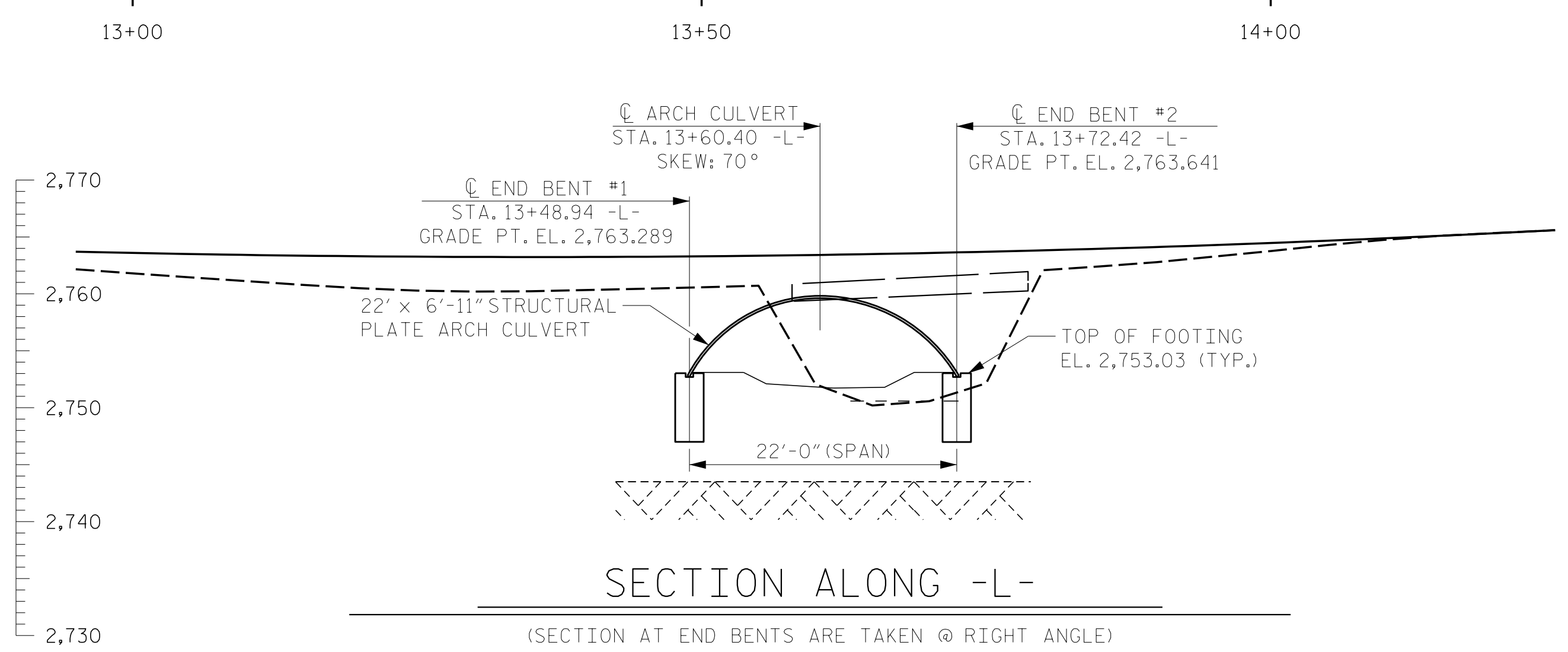

**NOTES**

1. ASSUME LIVE LOAD = HL-93 OR ALTERNATE.
2. 22' x 6'-11" STRUCTURAL PLATE ARCH CULVERT AND WING WALLS TO BE DESIGNED BY A N.C. REGISTERED ENGINEER IN ACCORDANCE WITH APPLICABLE PORTIONS OF STANDARD SPECIFICATIONS FOR HIGHWAY BRIDGES ADOPTED BY AASHTO. CONSTRUCTION SHALL MEET THE APPLICABLE SECTIONS OF THE NCDOT STANDARD SPECIFICATIONS FOR ROADS AND BRIDGES.
3. REMOVAL OF THE EXISTING BRIDGE SHALL BE PERFORMED SO AS NOT TO ALLOW DEBRIS TO FALL INTO THE WATER, IN ACCORDANCE WITH ARTICLE 402-2 OF THE STANDARD SPECIFICATIONS.
4. FOR BLASTING ADJACENT TO HIGHWAY STRUCTURES, SEE ARTICLE 410-9 OF THE STANDARD SPECIFICATIONS.
5. FOR COMPLETE HORIZONTAL AND VERTICAL ALIGNMENT DATA, SEE ROADWAY PLANS.

**EXISTING BRIDGE**

SUPERSTRUCTURE: 1 SPAN @ 18'-8" TIMBER DECK  
SUBSTRUCTURE: TIMBER ABUTMENTS AND TIMBER PILES

**HYDRAULIC DATA**

DESIGN DISCHARGE	= 490 CFS
FREQUENCY OF DESIGN FLOOD	= 25 YR.
DESIGN HIGH WATER ELEV.	= 2,757.80 FT.
DRAINAGE AREA	= 0.89 SQ. MI.
BASE FLOOD DISCHARGE (Q <sub>100</sub> )	= 800 CFS
BASE FLOOD HIGH WATER ELEV.	= 2,760.68 FT.

**OVERTOPPING INFO.**

ELEVATION	= 2,762.90 FT.
FREQUENCY	= 500+ YR.
DISCHARGE	= 1,200 CFS

**WORK POINTS**

WORK POINT	STATION	OFFSET
#1	13+53.50 -L-	24.29' LT.
#2	13+74.09 -L-	26.05' RT.

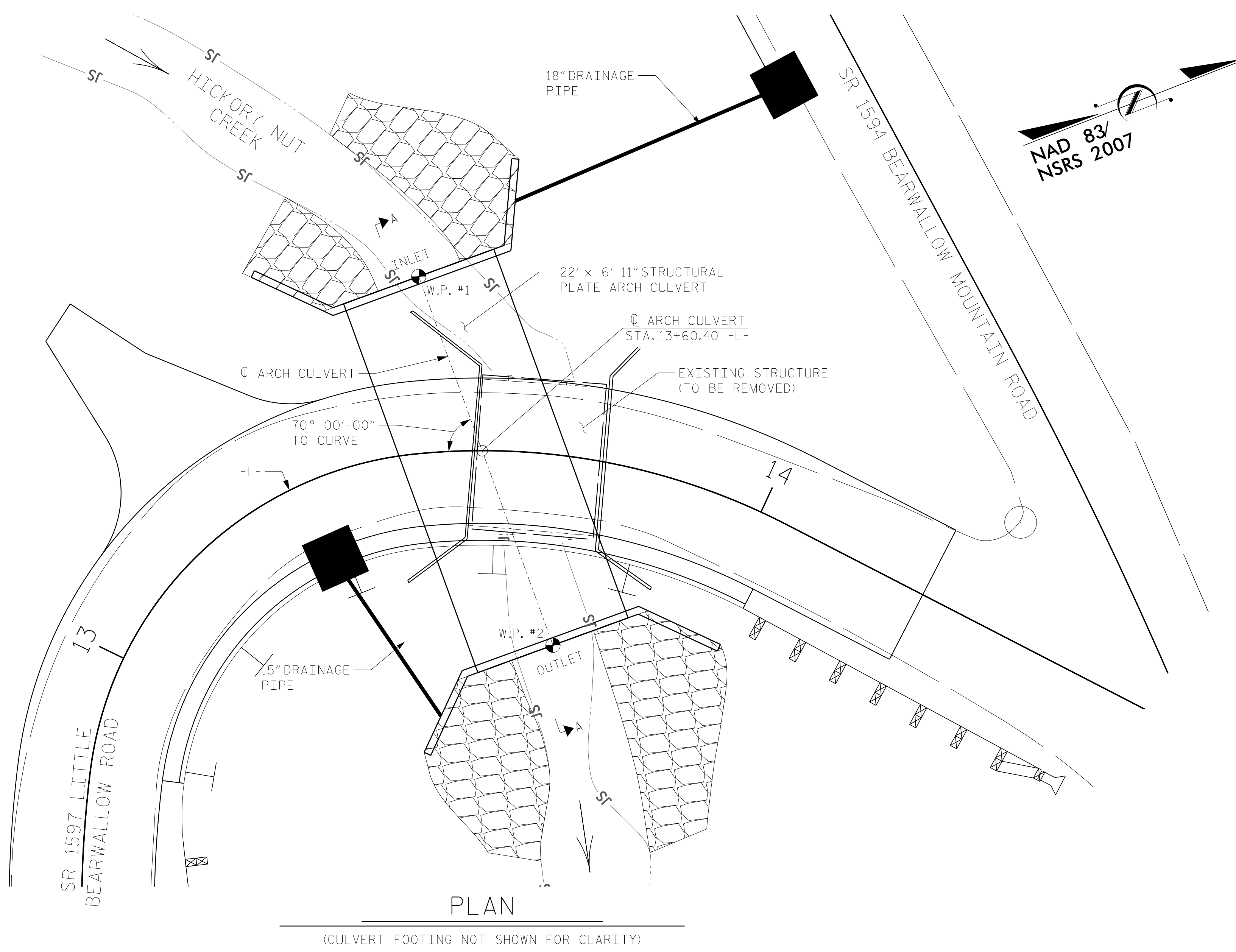

DRAWN BY : J. TUELL DATE : 08-2013  
CHECKED BY : J. HERRERA DATE : 12-2013

**DRMP**  
ENGINEERS • SURVEYORS • PLANNERS • SCIENTISTS  
941 LAKE BALDWIN LANE, ORLANDO, FLORIDA 32814  
PHONE: (407) 896-0594 FAX: (407) 896-4836  
NORTH CAROLINA LICENSE NO. C-2213



PROJECT NO. 44-0261  
HENDERSON COUNTY  
STATION: 13+60.40 -L-

SHEET OF  
STATE OF NORTH CAROLINA  
DEPARTMENT OF TRANSPORTATION  
RALEIGH  
BRIDGE #261 ON SR 1597  
OVER HICKORY NUT  
CREEK  
20' CL. ROADWAY 70°-00' SKEW

REVISIONS						SHEET NO.
NO.	BY:	DATE:	NO.	BY:	DATE:	2-A
1			3			TOTAL SHEETS
2			4			

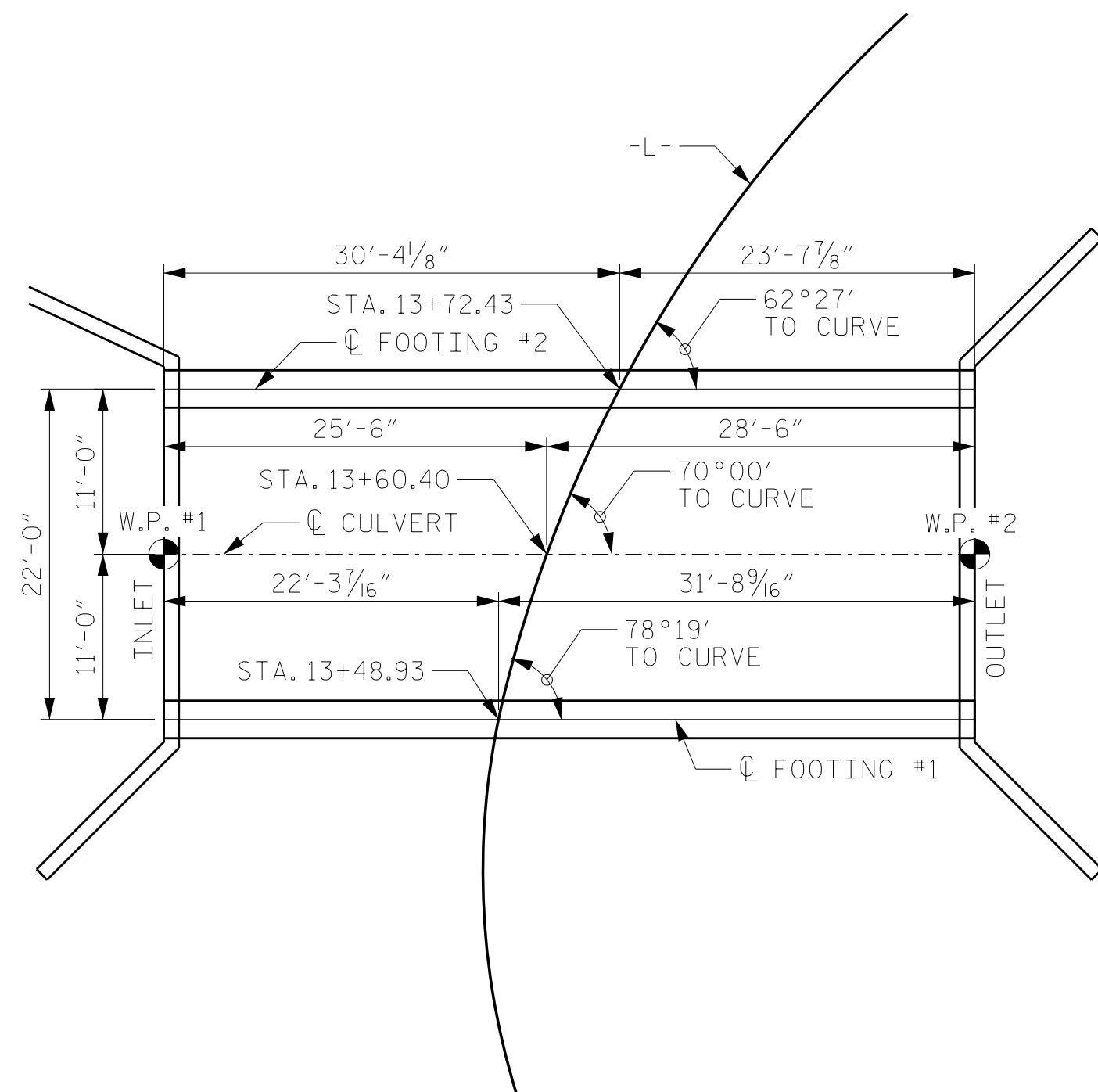

FOUNDATION PLAN

NOTE: WING WALLS AND WING WALL FOOTINGS SHALL BE DESIGNED BY CULVERT SUPPLIER. WING WALL FOOTINGS SHALL ATTACH TO CULVERT FOOTING.

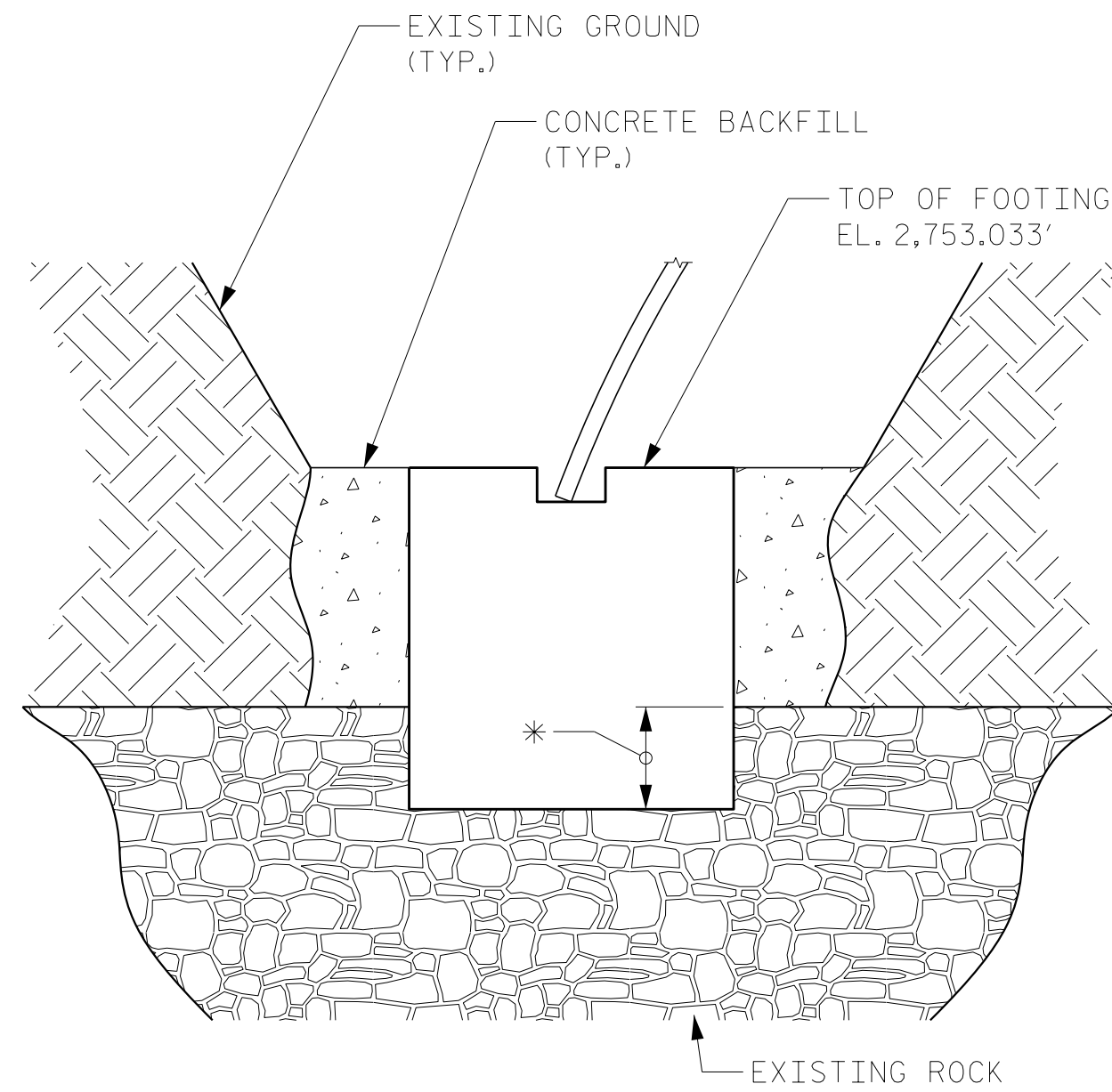

DETAIL OF CONCRETE BACKFILL

(SEE SPECIAL PROVISIONS)

\* WHERE INDICATED IN SECTION B-B,  
6" MIN. FOR CRYSTALLINE ROCK OR  
12" MIN. FOR WEATHERED ROCK.

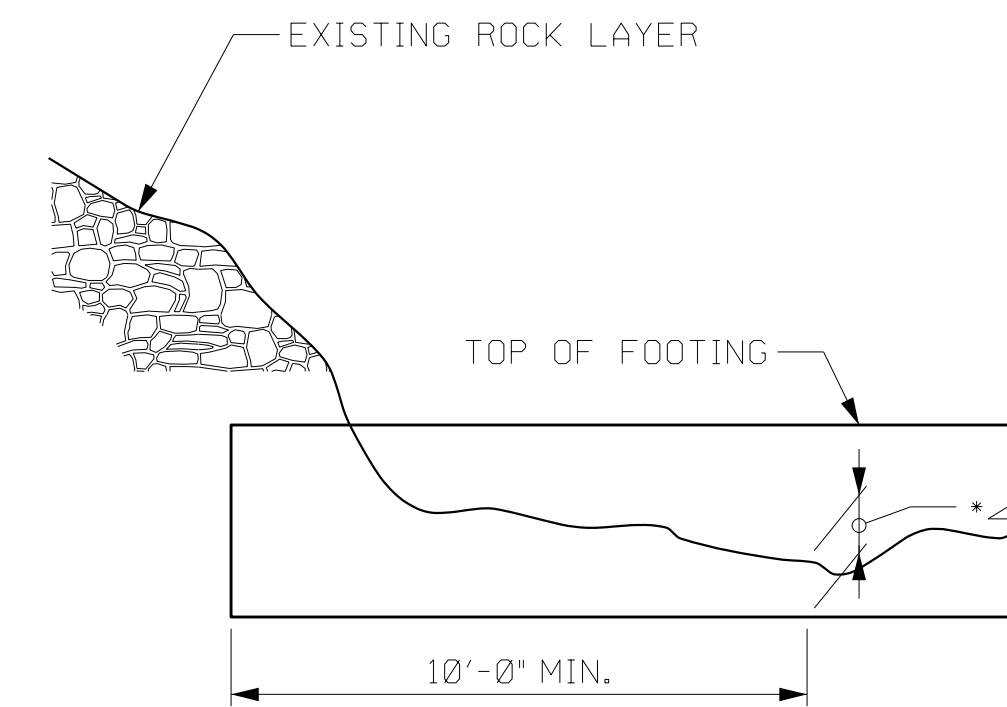

SECTION B-B

\* 6" MIN. FOR CRYSTALLINE ROCK OR  
12" MIN. FOR WEATHERED ROCK.

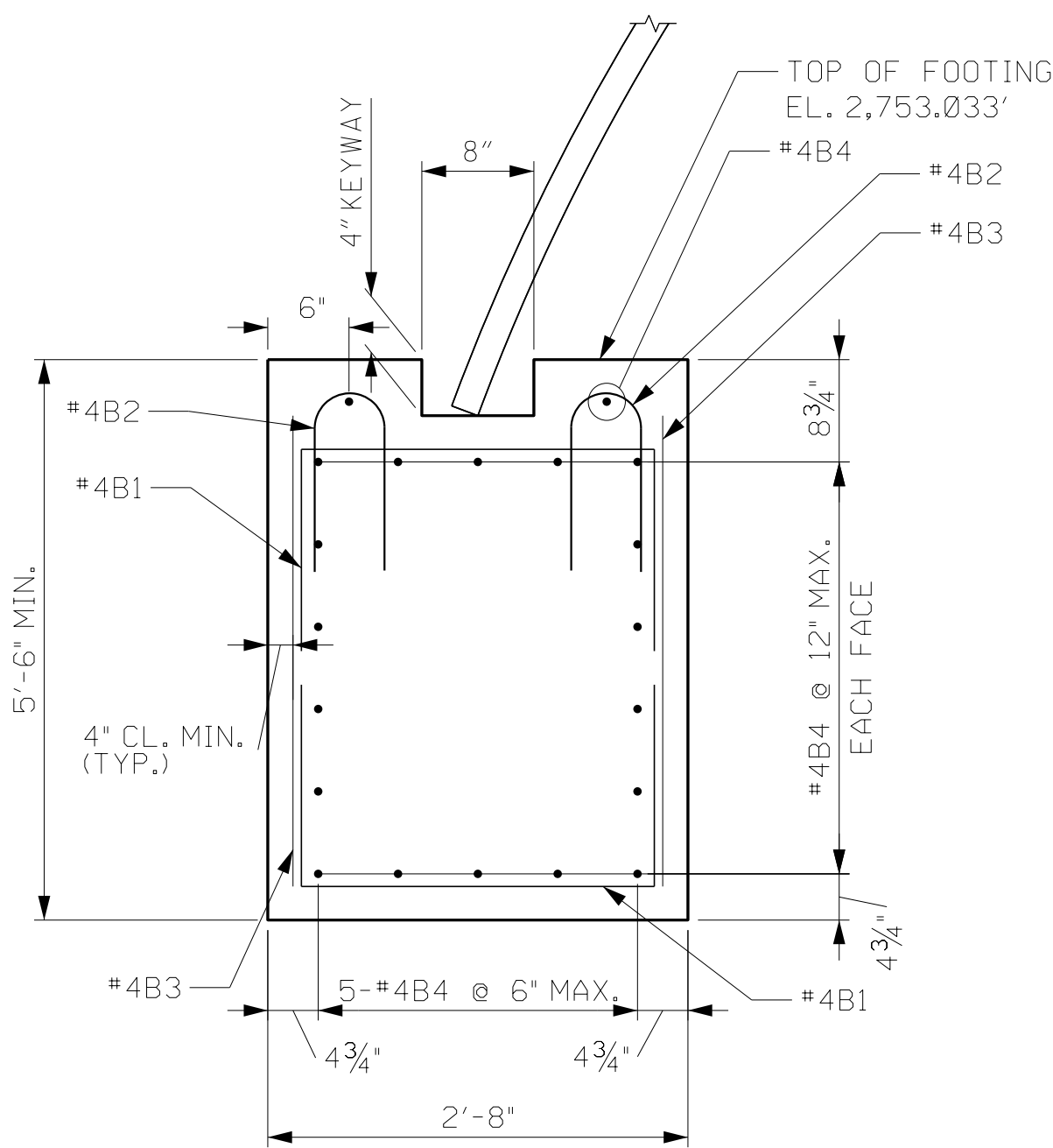

FOOTING SECTION

BAR TYPES		BILL OF REINFORCING				
BAR NO.	SIZE	TYPE	LENGTH	WEIGHT		
B1	432	4	1	4'-10"	1395	
B2	432	4	2	3'-4 1/4"	968	
*B3	432	4	STR	10'-0"	2886	
B4	40	4	STR	53'-4"	1426	
TOTAL REINFORCING STEEL					6,675 LBS.	
CLASS AA CONCRETE - 4,000 PSI						
FOOTINGS				CU. YDS.	57.8	
TOTAL				CU. YDS.	57.8	
*BARS TO BE FIELD CUT TO MEET ADEQUATE CLEARANCE						
NOTES:						
1. CONCRETE QUANTITY IS CALCULATED USING THE MINIMUM DEPTH SHOWN. ACTUAL DEPTH MAY VARY TO ACHIEVE THE REQUIRED MINIMUM EMBEDMENT INTO ROCK AS SHOWN IN SECTION B-B.						
2. ADDITIONAL #4B4 BARS MAY BE REQUIRED WHERE FOOTING DEPTH INCREASES. MAXIMUM SPACING BETWEEN BARS ON EACH FACE SHALL BE AS SHOWN IN THE FOOTING SECTION.						

ALL BAR DIMENSIONS ARE OUT TO OUT.

PROJECT NO. 44-0261  
 HENDERSON COUNTY  
 STATION: 13+60.40 -L-

SHEET OF

STATE OF NORTH CAROLINA  
 DEPARTMENT OF TRANSPORTATION  
 RALEIGH  
 STRUCTURAL PLATE  
 ARCH CULVERT  
 DETAILS AND  
 FOUNDATION LAYOUT

REVISIONS						SHEET NO.	
NO.	BY:	DATE:	NO.	BY:	DATE:	2-B	
1			3			TOTAL SHEETS	
2			4				



DRAWN BY : J. TUELL DATE : 08-2013  
 CHECKED BY : J. HERRERA DATE : 12-2013



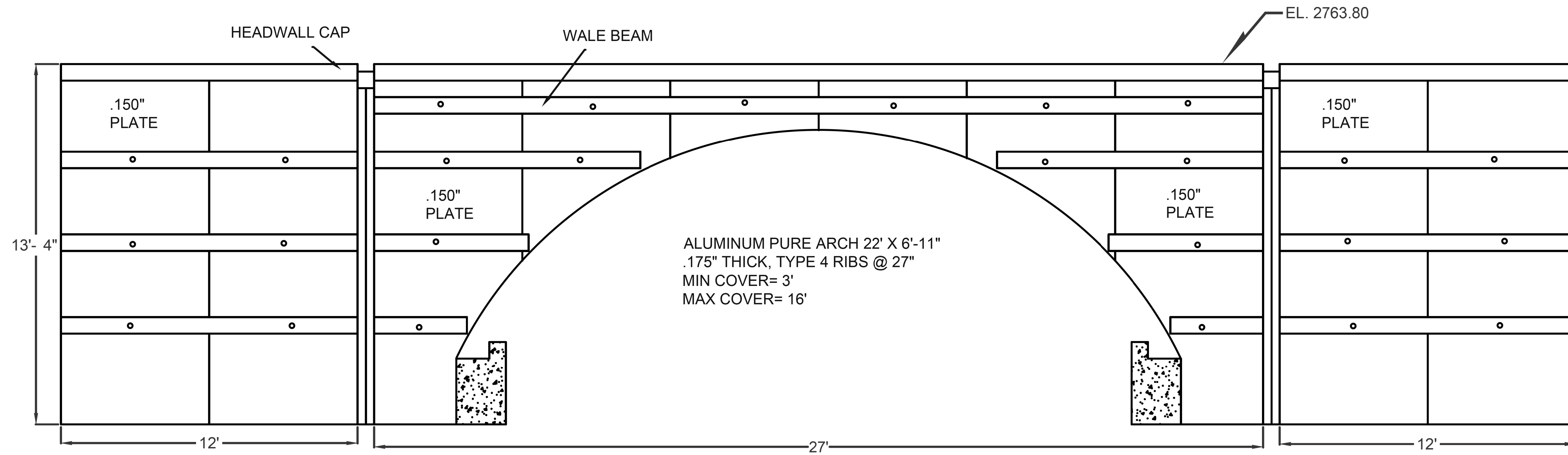

**EXPANDED END VIEW-INLET & OUTLET HEADWALL**

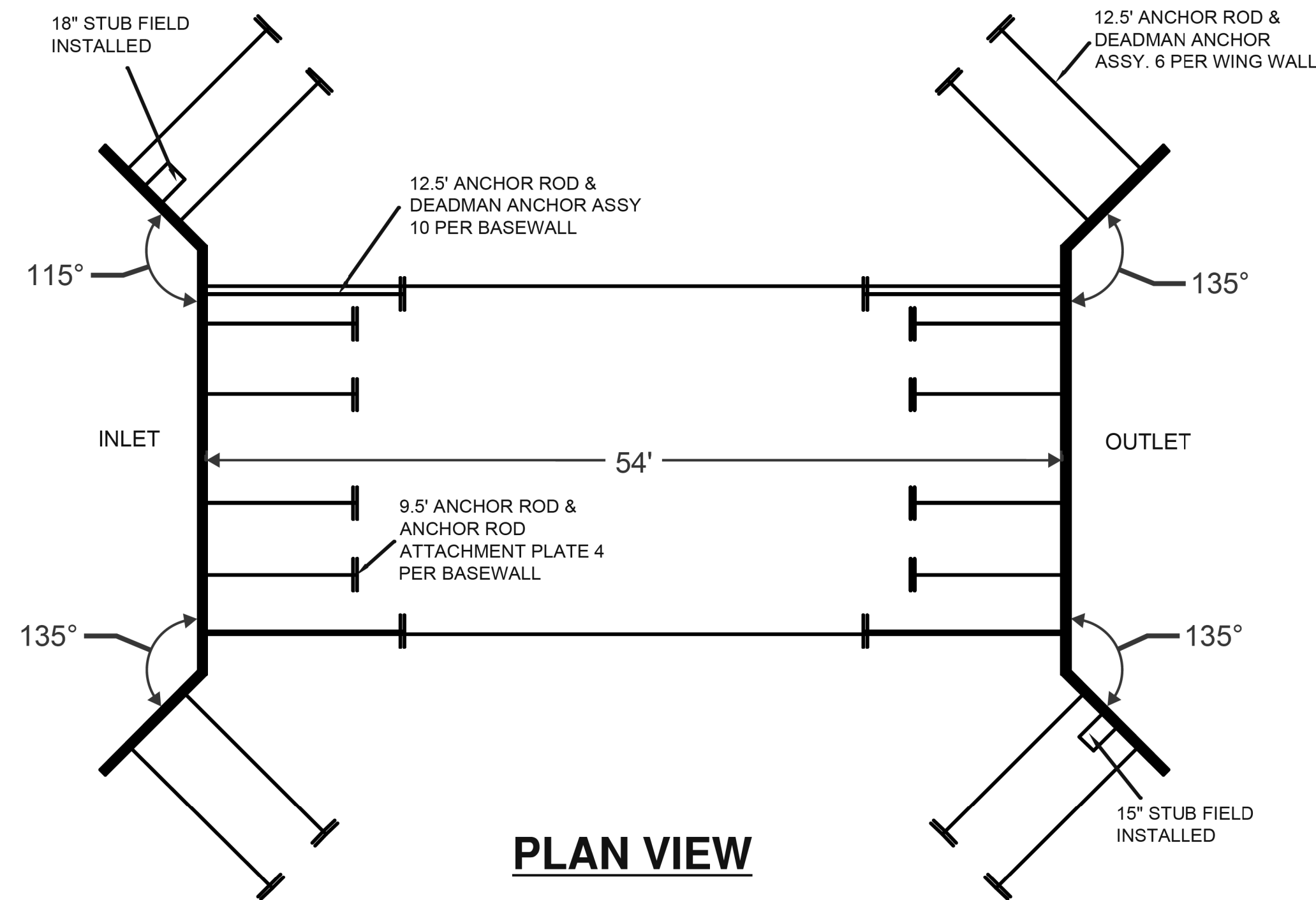

**PLAN VIEW**

**NOTE**

1. SEE NOTE 2 ON SHEET 2-A.

PROJECT NO. 44-0261  
HENDERSON COUNTY  
 STATION: 13+60.40 -L-

SHEET OF

STATE OF NORTH CAROLINA  
 DEPARTMENT OF TRANSPORTATION  
 RALEIGH

**STRUCTURAL PLATE  
 ARCH CULVERT**

HEADWALL DETAILS

REVISIONS						SHEET NO.
NO.	BY:	DATE:	NO.	BY:	DATE:	2-C
1			3			TOTAL SHEETS
2			4			

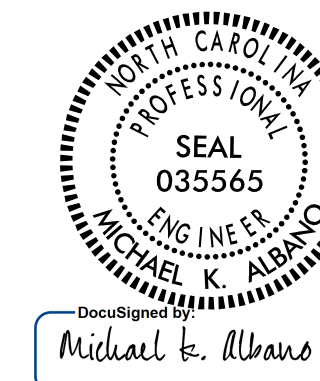

DRAWN BY : J. TUELL DATE : 08-2013  
 CHECKED BY : J. HERRERA DATE : 12-2013