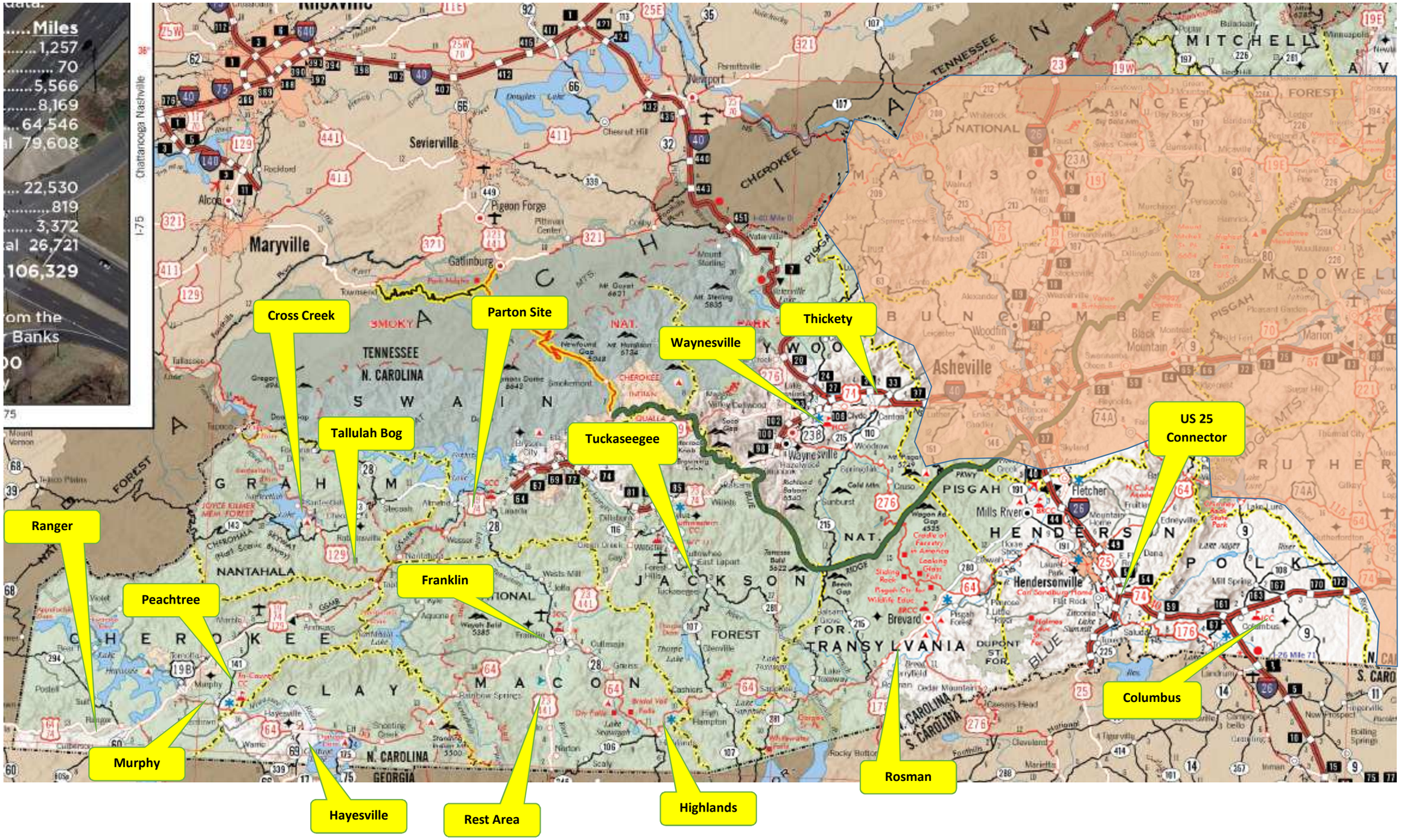
Cross Creek
Parton Site
Waynesville
Thickety
Tallulah Bog
Tuckaseegee
US 25 Connector
Ranger
Franklin
Peachtree
Columbus
Murphy
Rosman
Hayesville
Rest Area
Highlands
Maryville
Sevierville
Asheville
Hendersonville
Brevard
Fletcher
Waynesville
Pigeon Forge
Gatlinburg
Newport
Alcoa
Chattanooga Nashville
I-75

DN11749751

DN11749751

Debris Site Locations

Ranger Folk Center Circle, Murphy, NC 28906

Murphy 1220 E US64, Murphy, NC 28906

Peachtree: 1660 NC Hwy 141, Murphy, NC 28906

Hayesville 900 Hinton Center Rd, Hayesville, NC 28904

Cross Creek 6255 Cross Creek Rd, Robbinsville, NC 28771

Tallulah Bog 8605 Tallulah Rd, Robbinsville, NC 28771

Parton Site 7001 Hwy 19 West, Bryson City, NC 28713

Franklin 208 Roller Mill Road, Franklin, NC 28734

Rest Area 4437 Georgia Road, Franklin, NC 28734

Highlands 35 Forman Road, Highlands, NC 28741

Tuckasegee 6294 Hwy 107, Tuckasegee, NC 28783

Waynesville 3160 Asheville Rd, Waynesville, NC, 28786

DN11749751

Thickety 1268 Incinerator Rd, Clyde, NC, 28721

Rosman Intersection of US-64/Cassell Rd (SR1209), Rosman, NC, 28712

US 25 Connector US-25S/I-26E Connection

Columbus 151 Locust St, Columbus, NC, 28722