



STATE OF NORTH CAROLINA
DEPARTMENT OF TRANSPORTATION

ROY COOPER
GOVERNOR

J. ERIC BOYETTE
SECRETARY

April 21, 2021

ADDENDUM # 1

To: Plan Holders
From: Wes Jamison
Division Project Manager

^{DS}

RE: **Map 36 Added: Plan and Quantity Revision**
Contract ID: DN00750
County: Cherokee, Clay, Graham, and Swain
Letting Date: May 11, 2021

The above contract has experienced the following revisions:

Map 36 has been added to the contract. Map 36 is 0.645 miles of SR 1139 in Swain County.

Proposal Revisions

- On proposal **cover sheet**, change miles to 29.665
- On sheet **T-1** of the proposal, change quantity for item **1803500000-E ASPHALT SURFACE TREATMENT, DOUBLE SEAL** to 318,086 SY
- On sheet **T-1** of the proposal, change quantity for item **1820000000-E ASPHALT SURFACE TREATMENT, FOG SEAL** to 318,086 SY
- On sheet **T-1** of the proposal, change quantity for item **1838000000-E EMULSION FOR ASPHALT SURFACE TREATMENT** to 195,996 GAL
- On sheet **T-1** of the proposal, change quantity for item **4810000000-E PAINT PAVEMENT MARKING LINES (4")** to 1,242,017.00 LF

See attached proposal cover sheet and sheet T-1 showing these revisions.

Mailing Address:
NC DEPARTMENT OF TRANSPORTATION
DIVISION OF HIGHWAYS - DIVISION 14
253 WEBSTER ROAD
SYLVA, NC 28779

Telephone: (828) 586-2141
Fax: (828) 586-4043
Customer Service: 1-877-368-4968

Location:
253 WEBSTER ROAD
SYLVA, NC 28779

Website: www.ncdot.gov

Plan Revisions

- After sheet 25, add attached plan sheet 26 showing Map 36
- Replace sheet 26 Typicals with attached sheet 27 Typicals
- Replace sheet 27 SOQ with attached sheet 28 SOQ
- Replace sheet 28 Thermoplastic and Paint Quantities with attached sheet 29 Thermoplastic and Paint Quantities

Please access ebs addenda files on Bid Express®.

Thank you for your attention to this matter.

STATE OF NORTH CAROLINA
DEPARTMENT OF TRANSPORTATION
HIGHWAY DIVISION 14

PROPOSAL

DATE AND TIME OF BID OPENING: MAY 11, 2021 AT 2:00 PM

CONTRACT ID: DN00750

WBS ELEMENT NO.: 2021CPT.14.15.20202; 2021CPT.14.15.20222,
2021CPT.14.15.20382; 2021CPT.14.15.20872

FEDERAL AID NO.: STATE FUNDED

COUNTY: CHEROKEE, CLAY, GRAHAM, AND SWAIN

TIP NO.: N/A

MILES: 29.665

ROUTE NO.: VARIES

LOCATION: VARIOUS SECONDARY ROUTES THROUGHOUT CHEROKEE,
CLAY, GRAHAM, AND SWAIN COUNTIES

TYPE OF WORK: AST DOUBLE SEAL, PAVEMENT PRESERVATION, FOG SEAL,
PAVEMENT MARKINGS, AND TRAFFIC CONTROL

NOTICE:

ALL BIDDERS SHALL COMPLY WITH ALL APPLICABLE LAWS REGULATING THE PRACTICE OF GENERAL CONTRACTING AS CONTAINED IN CHAPTER 87 OF THE GENERAL STATUTES OF NORTH CAROLINA WHICH REQUIRES THE BIDDER TO BE LICENSED BY THE N.C. LICENSING BOARD FOR CONTRACTORS WHEN BIDDING ON ANY NON-FEDERAL AID PROJECT WHERE THE BID IS \$30,000 OR MORE, EXCEPT FOR CERTAIN SPECIALTY WORK AS DETERMINED BY THE LICENSING BOARD. BIDDERS SHALL ALSO COMPLY WITH ALL OTHER APPLICABLE LAWS REGULATING THE PRACTICES OF ELECTRICAL, PLUMBING, HEATING AND AIR CONDITIONING AND REFRIGERATION CONTRACTING AS CONTAINED IN CHAPTER 87 OF THE GENERAL STATUTES OF NORTH CAROLINA. NOTWITHSTANDING THESE LIMITATIONS ON BIDDING, THE BIDDER WHO IS AWARDED ANY FEDERAL - AID FUNDED PROJECT SHALL COMPLY WITH CHAPTER 87 OF THE GENERAL STATUTES OF NORTH CAROLINA FOR LICENSING REQUIREMENTS WITHIN 60 CALENDAR DAYS OF BID OPENING.

THIS IS A ROADWAY PROJECT.

BID BONDS ARE REQUIRED.

NAME OF BIDDER

ADDRESS OF BIDDER

County : Cherokee, Clay, Graham, Swain

Line #	Item Number	Sec #	Description	Quantity	Unit Cost	Amount
ROADWAY ITEMS						
0001	0000100000-N	800	MOBILIZATION	Lump Sum	L.S.	
0002	1749000000-E	660	ASPHALT SURFACE TREATMENT, MAT & DOUBLE SEAL	25,000 SY		
0003	1803500000-E	660	ASPHALT SURFACE TREATMENT, DOUBLE SEAL	318,086 SY		
0004	1820000000-E	SP	ASPHALT SURFACE TREATMENT, FOG SEAL	318,086 SY		
0005	1838000000-E	660	EMULSION FOR ASPHALT SURFACE TREATMENT	195,996 GAL		
0006	4405000000-E	1110	WORK ZONE SIGNS (PORTABLE)	192 SF		
0007	4413000000-E	SP	WORK ZONE ADVANCE/GENERAL WARNING SIGNING	2,612 SF		
0008	4457000000-N	SP	TEMPORARY TRAFFIC CONTROL	Lump Sum	L.S.	
0009	4810000000-E	1205	PAINT PAVEMENT MARKING LINES (4")	1,242,017 LF		
0918/Apr21/Q2101991.0/D25295600000/E9				Total Amount Of Bid For Entire Project :		

PROJECT REFERENCE NO.		SHEET NO.
2021CPT.14.15.20872		26
STATE PROJECT	F.A. PROJECT NO.	DESCRIPTION

SWAIN COUNTY

TIP PROJECT: N/A

CONTRACT: DN00750

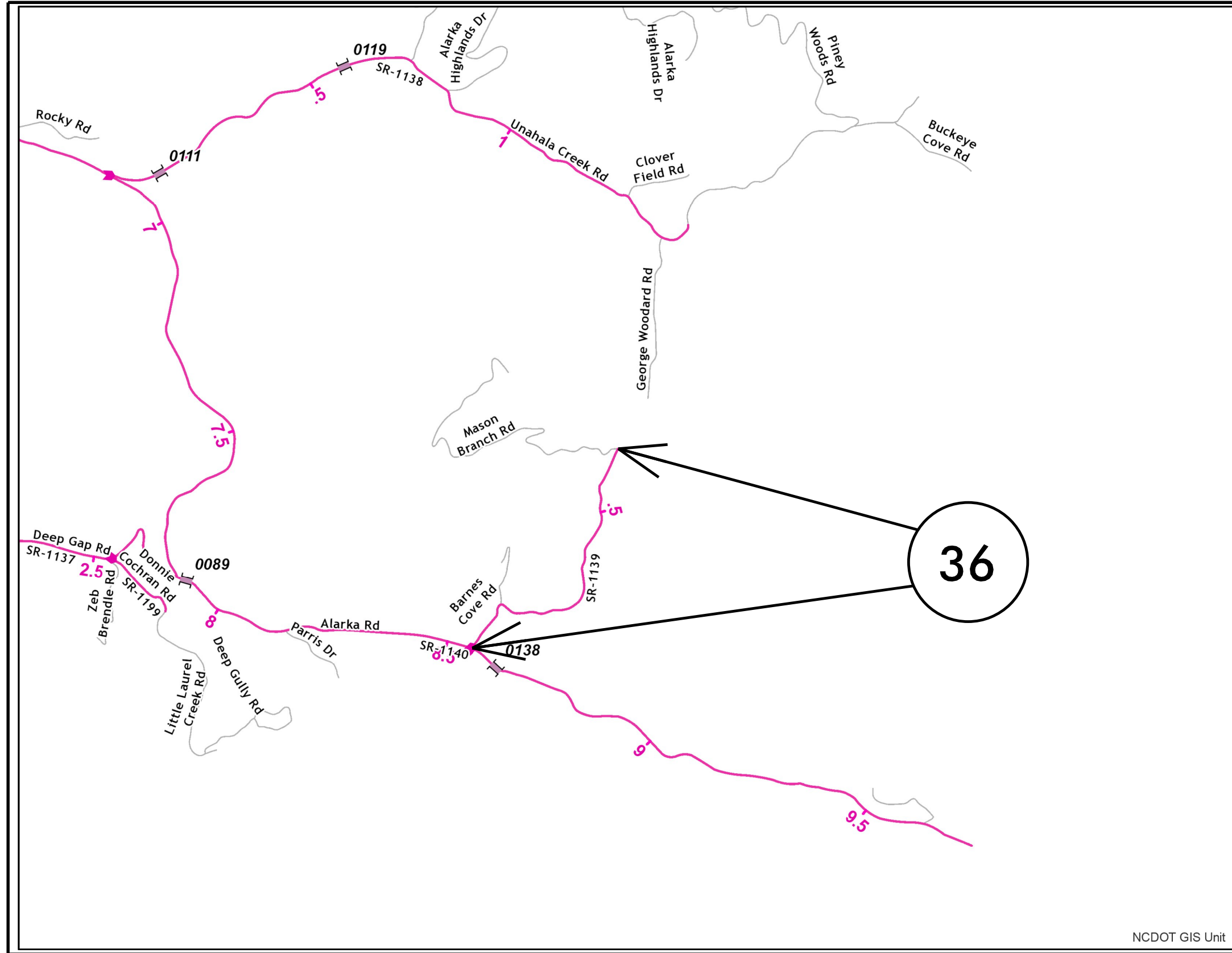

MAP 36



BEG



END

36

TYPICAL 1

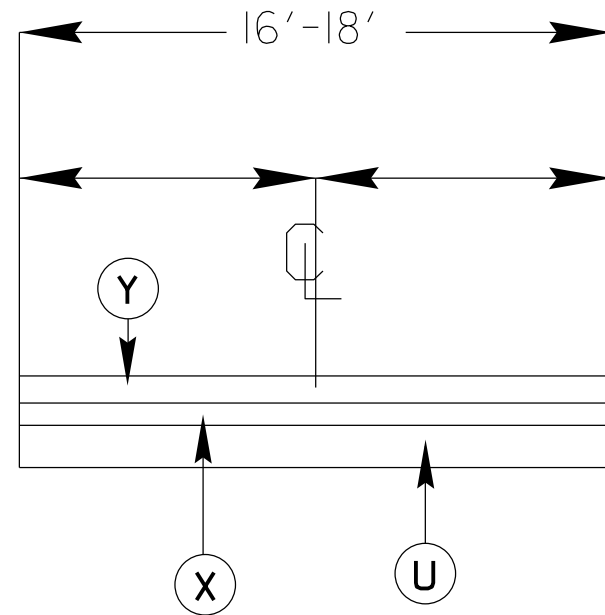

TYPICAL 2

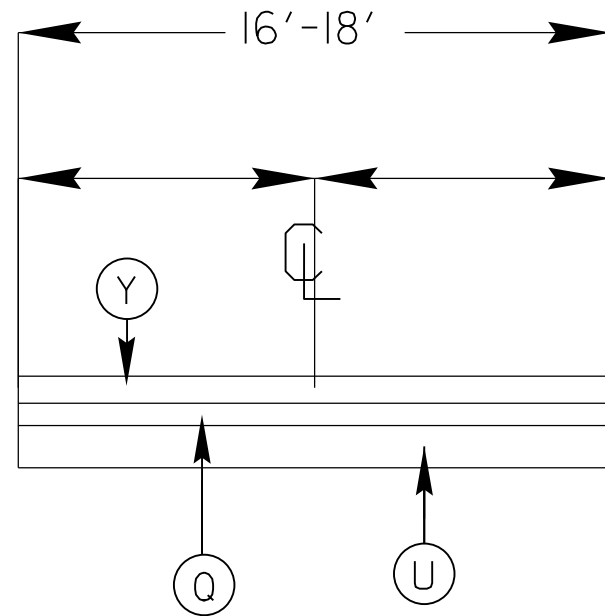

SURFACING SCHEDULE

ITEM NO	DESCRIPTION
X	ASPHALT SURFACE TREATMENT DOUBLE SEAL
Y	FOG SEAL
U	EXISTING ASPHALT
Q	ASPHALT SURFACE TREATMENT MAT- DOUBLE SEAL

NOTE- TYPICAL 2 QUANTITY IS ONLY AN ESTIMATE FOR USE IN DISTRESSED AREAS THROUGH OUT ALL MAPS AS DIRECTED BY PROJECT ENGINEER

