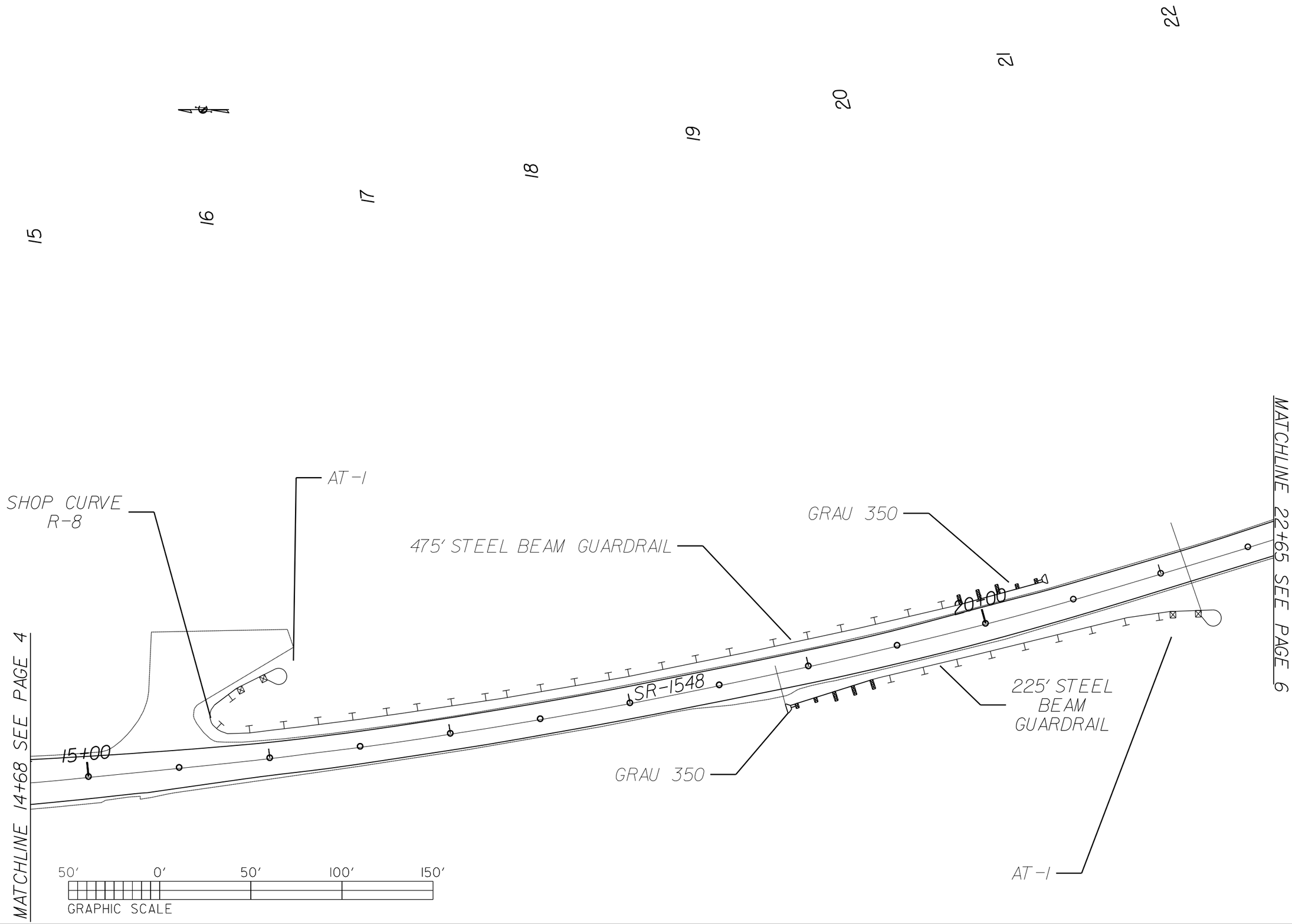PROJECT REFERENCE NO.	SHEET NO.
44337.3.1	5