

**This electronic collection of documents is provided
for the convenience of the user
and is Not a Certified Document –**

**The documents contained herein were originally issued
and sealed by the individuals whose names and license
numbers appear on each page, on the dates appearing
with their signature on that page.**

**This file or an individual page
shall not be considered a certified document.**

TIP PROJECT: HN-0029

CONTRACT: DN01054

See Sheet 1A For Index of Sheets

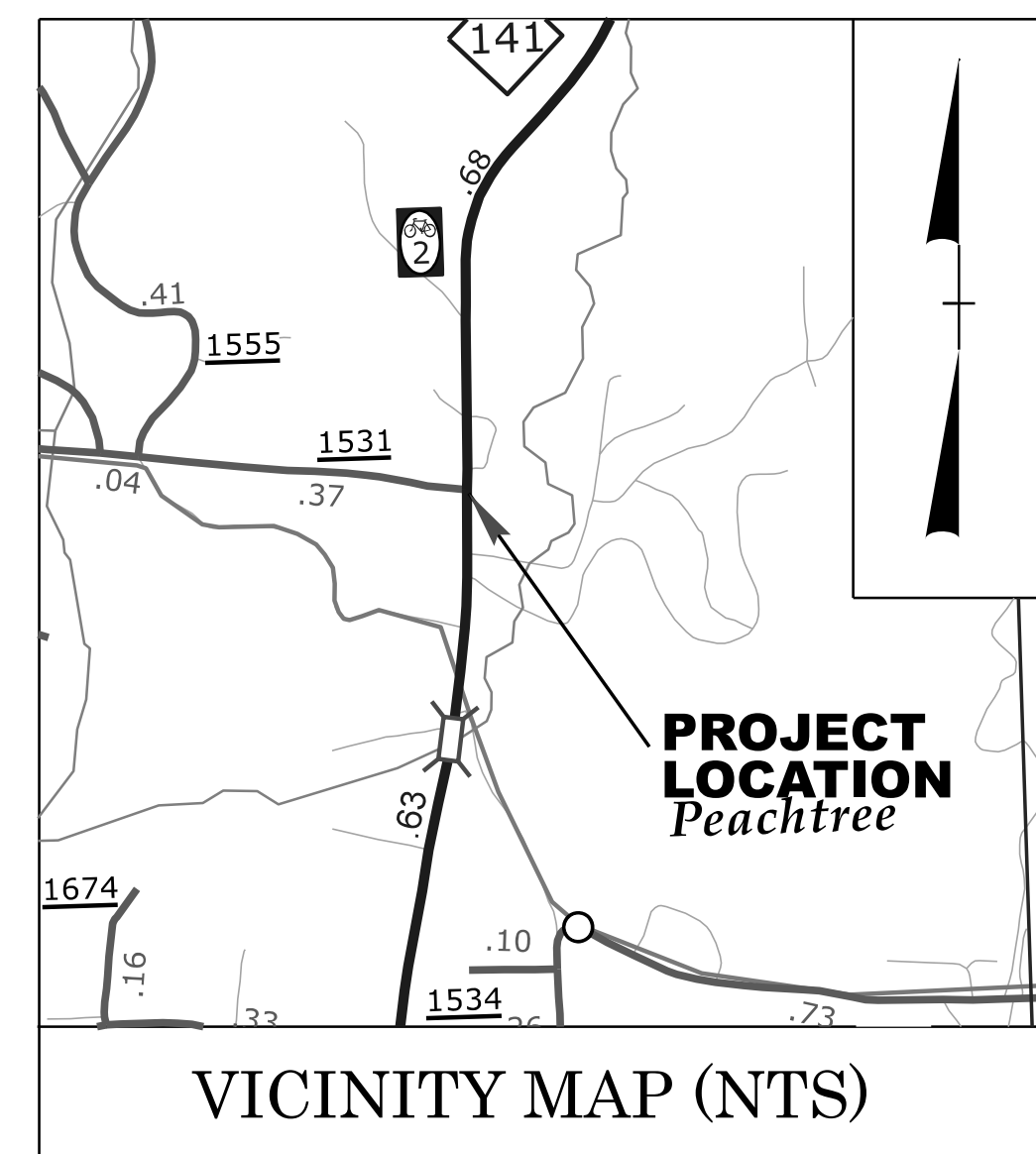

STATE OF NORTH CAROLINA
DIVISION OF HIGHWAYS

CHEROKEE COUNTY

LOCATION: NC-141 AT SR 1531 (HENDRIX RD)

TYPE OF WORK: GRADING, PAVING, DRAINAGE

STATE	STATE PROJECT REFERENCE NO.	SHEET NO.	TOTAL SHEETS
N.C.	HN-0029	11	
STATE PROJ. NO.	F. A. PROJ. NO.	DESCRIPTION	
51459.3.1		CONSTRUCTION	

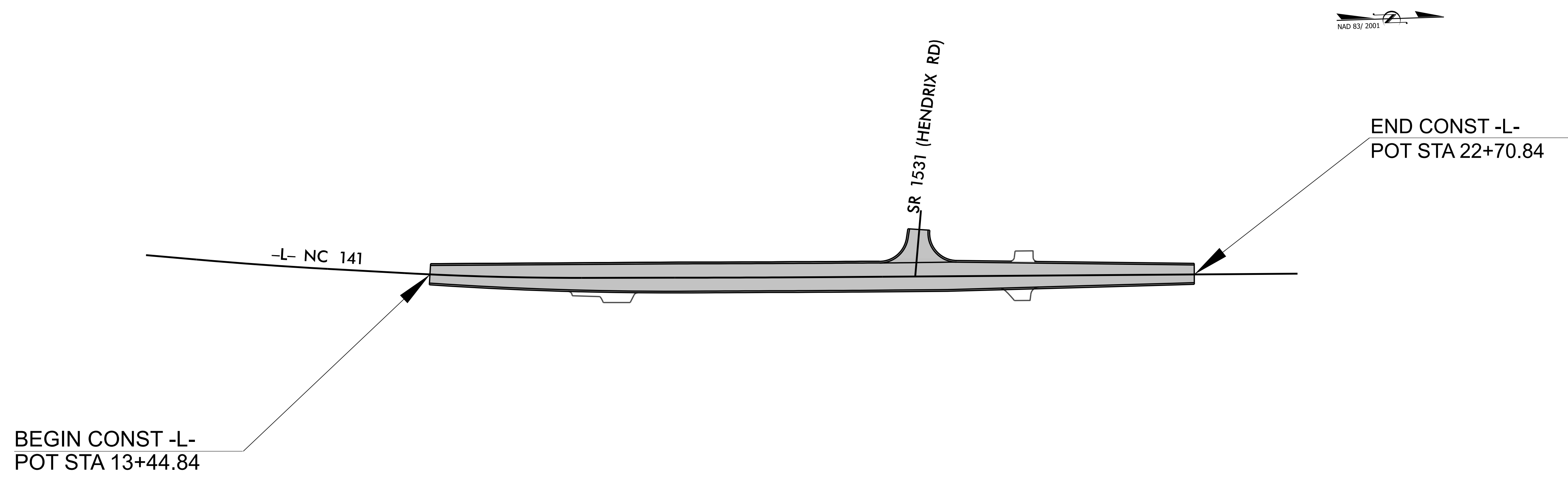

DOCUMENT NOT CONSIDERED FINAL
UNLESS ALL SIGNATURES COMPLETED

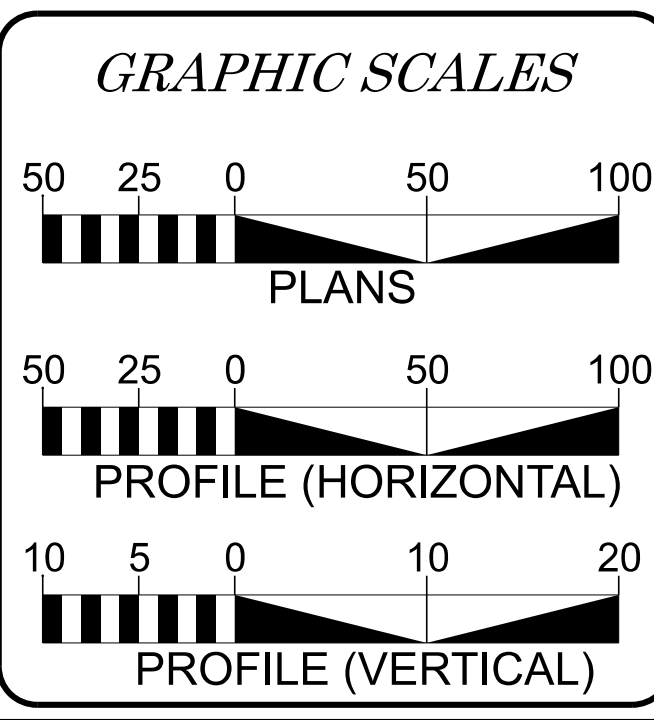

PROJECT LENGTH

LENGTH OF ROADWAY PROJECT = 0.175 MILES

Prepared in the Office of:
DIVISION OF HIGHWAYS
253 Webster Rd., Sylva NC, 28779

2024 STANDARD SPECIFICATIONS

RIGHT OF WAY DATE: N/A

LETTING DATE: JULY 23, 2024

JESSE A RUSSELL, P.E.
PROJECT ENGINEER

DREW C RIVENBARK, E.I.
PROJECT DESIGN ENGINEER

HYDRAULICS ENGINEER

DocuSigned by:
Andy Russell P.E.
SIGNATURE

ROADWAY DESIGN ENGINEER

DocuSigned by:
Andy Russell P.E.
SIGNATURE

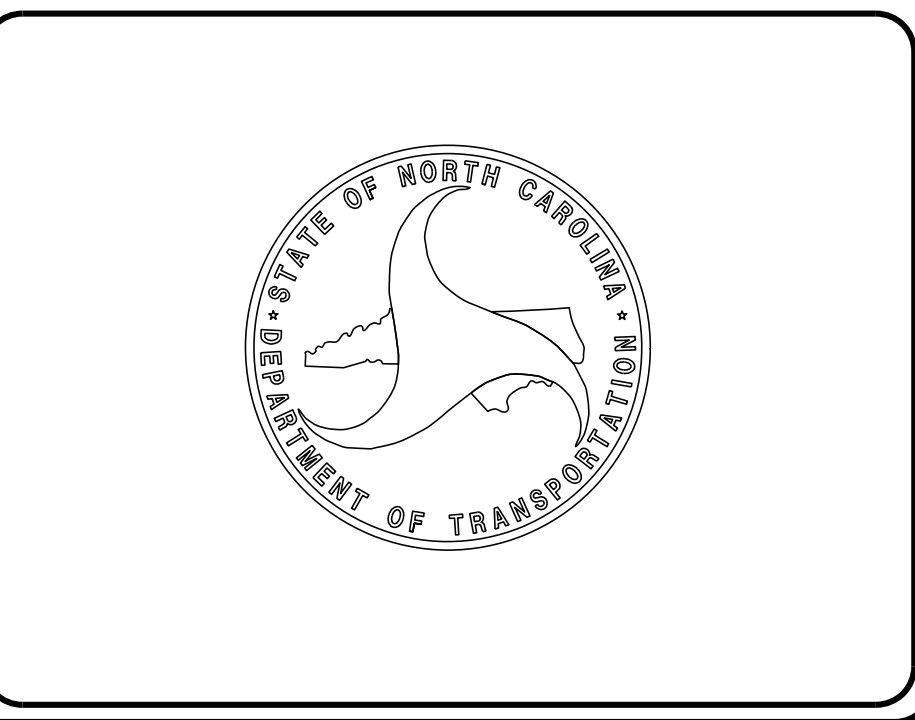

GENERAL NOTES: 2024 SPECIFICATIONS
 EFFECTIVE: 01-16-2024
 REVISED:

GRADING AND SURFACING OR RESURFACING AND WIDENING:

THE GRADE LINES SHOWN DENOTE THE FINISHED ELEVATION OF THE PROPOSED SURFACING AT GRADE POINTS SHOWN ON THE TYPICAL SECTIONS. WHERE NO GRADE LINES ARE SHOWN, THE PROFILES SHOWN DENOTE THE TOP ELEVATION OF THE EXISTING PAVEMENT ALONG THE CENTER LINE OF SURVEY ON WHICH THE PROPOSED RESURFACING WILL BE PLACED. GRADE LINES MAY BE ADJUSTED BY THE ENGINEER IN ORDER TO SECURE A PROPER TIE-IN.

2024 ROADWAY ENGLISH STANDARD DRAWINGS

The following Roadway Standards as appear in "Roadway Standard Drawings" Contracts Standards and Development Unit - N. C. Department of Transportation - Raleigh, N. C., Dated January 16, 2024 are applicable to this project and by reference hereby are considered a part of these plans:

STD.NO.	TITLE
DIVISION 2 - EARTHWORK	
200.02	Method of Clearing - Method II
225.02	Guide for Grading Subgrade - Secondary and Local
DIVISION 3 - PIPE CULVERTS	
300.01	Method of Pipe Installation
DIVISION 7 - CONCRETE PAVEMENTS AND SHOULDERS	
700.05	Tying Proposed Pavement to Existing Pavement
DIVISION 8 - INCIDENTALS	
876.02	Guide for Rip Rap at Pipe Outlets

INDEX OF SHEETS

SHEET NUMBER	SHEET
1	TITLE SHEET
1A	INDEX OF SHEETS, GENERAL NOTES, AND STANDARD DRAWINGS
1B	CONVENTIONAL SYMBOLS
2A	PAVEMENT SCHEDULE AND TYPICAL SECTIONS
3B	ROADWAY SUMMARIES
4 THRU 5	PLAN AND PROFILE SHEET
PMP-1 THRU PMP-2	PAVEMENT MARKING PLANS
EC-1 THRU EC-4	EROSION CONTROL PLANS
X-1 THRU X-10	CROSS-SECTIONS

CLEARING:

CLEARING ON THIS PROJECT SHALL BE PERFORMED TO THE LIMITS ESTABLISHED BY METHOD II.

SIDE ROADS:

THE CONTRACTOR WILL BE REQUIRED TO DO ALL NECESSARY WORK TO PROVIDE SUITABLE CONNECTIONS WITH ALL ROADS, STREETS, AND DRIVES ENTERING THIS PROJECT. THIS WORK WILL BE PAID FOR AT THE CONTRACT UNIT PRICE FOR THE PARTICULAR ITEMS INVOLVED.

UTILITIES:

UTILITY OWNERS ON THIS PROJECT ARE FRONTIER
 ANY RELOCATION OF EXISTING UTILITIES WILL BE ACCOMPLISHED BY OTHERS.

Note: Not to Scale

STATE OF NORTH CAROLINA, DIVISION OF HIGHWAYS
CONVENTIONAL PLAN SHEET SYMBOLS

HN-0029
IB

BOUNDARIES AND PROPERTY:

Table listing symbols for boundaries and property: State Line, County Line, Township Line, City Line, Reservation Line, Property Line, Existing Iron Pin (EIP), Computed Property Corner, Existing Concrete Monument (ECM), Parcel / Sequence Number, Existing Fence Line, Proposed Woven Wire Fence, Proposed Chain Link Fence, Proposed Barbed Wire Fence, Existing Wetland Boundary, Proposed Wetland Boundary, Existing Endangered Animal Boundary, Existing Endangered Plant Boundary, Existing Historic Property Boundary, Known Contamination Area: Soil, Potential Contamination Area: Soil, Known Contamination Area: Water, Potential Contamination Area: Water, Contaminated Site: Known or Potential.

BUILDINGS AND OTHER CULTURE:

Table listing symbols for buildings and other culture: Gas Pump Vent or U/G Tank Cap, Sign, Well, Small Mine, Foundation, Area Outline, Cemetery, Building, School, Church, Dam.

HYDROLOGY:

Table listing symbols for hydrology: Stream or Body of Water, Hydro, Pool or Reservoir, Jurisdictional Stream, Buffer Zone 1, Buffer Zone 2, Flow Arrow, Disappearing Stream, Spring, Wetland, Proposed Lateral, Tail, Head Ditch, False Sump.

RAILROADS:

Table listing symbols for railroads: Standard Gauge, RR Signal Milepost, Switch, RR Abandoned, RR Dismantled.

RIGHT OF WAY & PROJECT CONTROL:

Table listing symbols for right of way and project control: Primary Horiz Control Point, Primary Horiz and Vert Control Point, Secondary Horiz and Vert Control Point, Vertical Benchmark, Existing Right of Way Monument, Proposed Right of Way Monument (Rebar and Cap), Proposed Right of Way Monument (Concrete), Existing Permanent Easement Monument, Proposed Permanent Easement Monument (Rebar and Cap), Existing C/A Monument, Proposed C/A Monument (Rebar and Cap), Proposed C/A Monument (Concrete), Existing Right of Way Line, Proposed Right of Way Line, Existing Control of Access Line, Proposed Control of Access Line, Proposed ROW and CA Line, Existing Easement Line, Proposed Temporary Construction Easement, Proposed Temporary Drainage Easement, Proposed Permanent Drainage Easement, Proposed Permanent Drainage/Utility Easement, Proposed Permanent Utility Easement, Proposed Temporary Utility Easement, Proposed Aerial Utility Easement.

ROADS AND RELATED FEATURES:

Table listing symbols for roads and related features: Existing Edge of Pavement, Existing Curb, Proposed Slope Stakes Cut, Proposed Slope Stakes Fill, Proposed Curb Ramp, Existing Metal Guardrail, Proposed Guardrail, Existing Cable Guiderail, Proposed Cable Guiderail, Equality Symbol, Pavement Removal.

VEGETATION:

Table listing symbols for vegetation: Single Tree, Single Shrub, Hedge.

Table listing symbols for existing structures: Woods Line, Orchard, Vineyard.

EXISTING STRUCTURES:

Table listing symbols for existing structures: MAJOR: Bridge, Tunnel or Box Culvert, Bridge Wing Wall, Head Wall and End Wall; MINOR: Head and End Wall, Pipe Culvert, Footbridge, Drainage Box: Catch Basin, DI or JB, Paved Ditch Gutter, Storm Sewer Manhole, Storm Sewer.

UTILITIES:

* SUE - Subsurface Utility Engineering
LOS - Level of Service - A, B, C or D (Accuracy)

Table listing symbols for utilities: POWER: Existing Power Pole, Proposed Power Pole, Existing Joint Use Pole, Proposed Joint Use Pole, Power Manhole, Power Line Tower, Power Transformer, U/G Power Cable Hand Hole, H-Frame Pole, U/G Power Line Test Hole (SUE - LOS A)*, U/G Power Line (SUE - LOS B)*, U/G Power Line (SUE - LOS C)*, U/G Power Line (SUE - LOS D)*.

TELEPHONE:

Table listing symbols for telephone: Existing Telephone Pole, Proposed Telephone Pole, Telephone Manhole, Telephone Pedestal, Telephone Cell Tower, U/G Telephone Cable Hand Hole, U/G Telephone Test Hole (SUE - LOS A)*, U/G Telephone Cable (SUE - LOS B)*, U/G Telephone Cable (SUE - LOS C)*, U/G Telephone Cable (SUE - LOS D)*, U/G Telephone Conduit (SUE - LOS B)*, U/G Telephone Conduit (SUE - LOS C)*, U/G Telephone Conduit (SUE - LOS D)*, U/G Fiber Optics Cable (SUE - LOS B)*, U/G Fiber Optics Cable (SUE - LOS C)*, U/G Fiber Optics Cable (SUE - LOS D)*.

WATER:

Table listing symbols for water: Water Manhole, Water Meter, Water Valve, Water Hydrant, U/G Water Line Test Hole (SUE - LOS A)*, U/G Water Line (SUE - LOS B)*, U/G Water Line (SUE - LOS C)*, U/G Water Line (SUE - LOS D)*, Above Ground Water Line.

TV:

Table listing symbols for TV: TV Pedestal, TV Tower, U/G TV Cable Hand Hole, U/G TV Test Hole (SUE - LOS A)*, U/G TV Cable (SUE - LOS B)*, U/G TV Cable (SUE - LOS C)*, U/G TV Cable (SUE - LOS D)*, U/G Fiber Optic Cable (SUE - LOS B)*, U/G Fiber Optic Cable (SUE - LOS C)*, U/G Fiber Optic Cable (SUE - LOS D)*.

GAS:

Table listing symbols for gas: Gas Valve, Gas Meter, U/G Gas Line Test Hole (SUE - LOS A)*, U/G Gas Line (SUE - LOS B)*, U/G Gas Line (SUE - LOS C)*, U/G Gas Line (SUE - LOS D)*, Above Ground Gas Line.

SANITARY SEWER:

Table listing symbols for sanitary sewer: Sanitary Sewer Manhole, Sanitary Sewer Cleanout, U/G Sanitary Sewer Line, Above Ground Sanitary Sewer, SS Force Main Line Test Hole (SUE - LOS A)*, SS Force Main Line (SUE - LOS B)*, SS Force Main Line (SUE - LOS C)*, SS Force Main Line (SUE - LOS D)*.

MISCELLANEOUS:

Table listing symbols for miscellaneous: Utility Pole, Utility Pole with Base, Utility Located Object, Utility Traffic Signal Box, Utility Unknown U/G Line (SUE - LOS B)*, U/G Tank; Water, Gas, Oil, Underground Storage Tank, Approx. Loc., A/G Tank; Water, Gas, Oil, Geoenvironmental Boring, Abandoned According to Utility Records, End of Information.

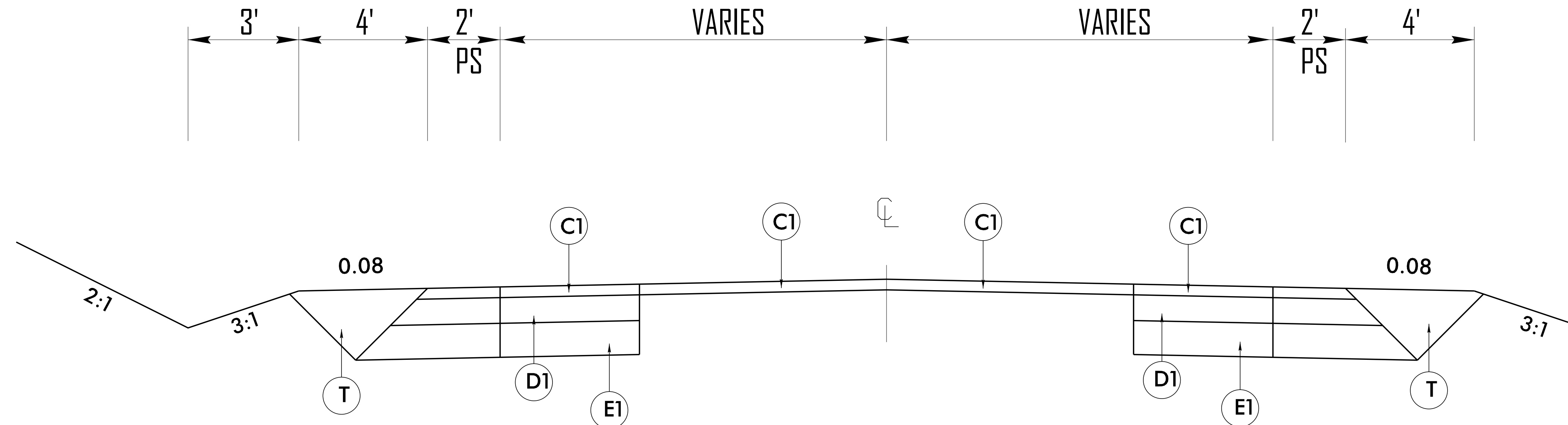

TYPICAL SECTION NO. 1
BEGINNING TO END

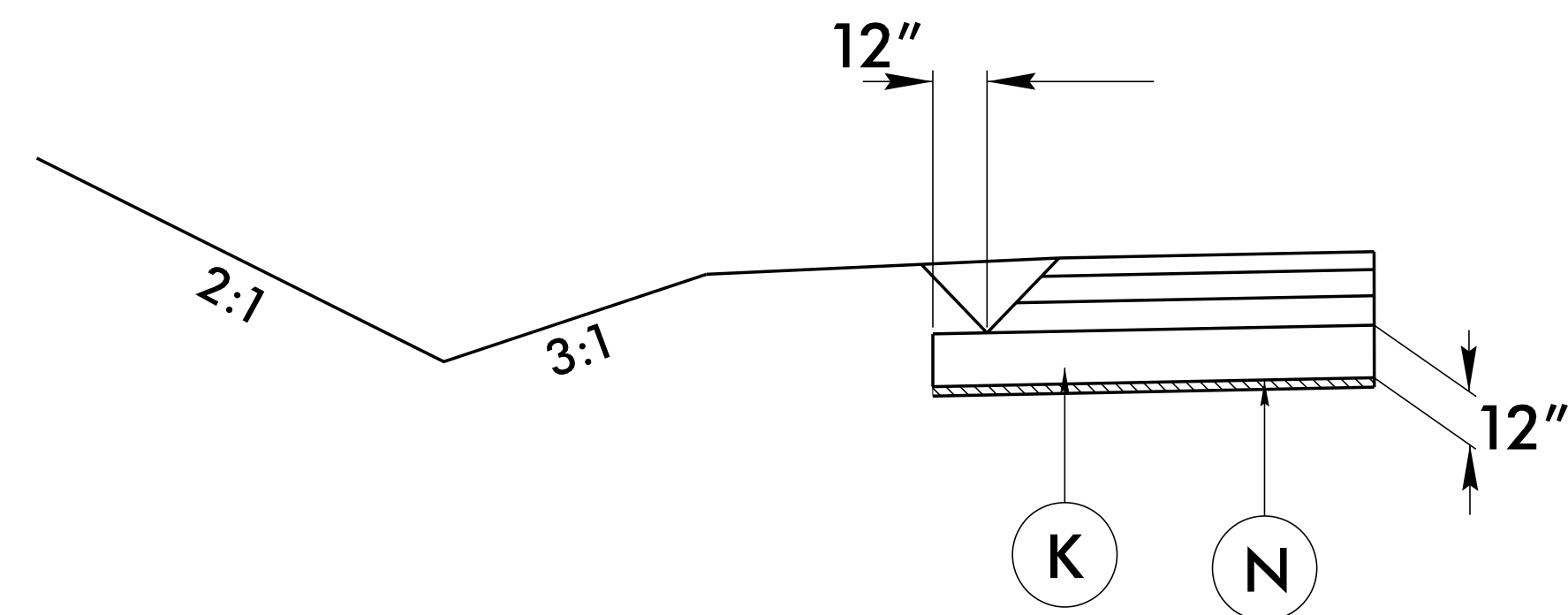

SHALLOW UNDERCUT DETAIL
USE WITH TYPICAL NO. 1
-L- 16+50 TO -L- 19+00

PAVEMENT SCHEDULE	
C1	PROP. APPROX. 2" ASPHALT CONCRETE SURFACE COURSE, TYPE S9.5C, AT AN AVERAGE RATE OF 224 LBS. PER SQ. YD.
D1	PROP. APPROX. 4" ASPHALT CONCRETE BASE COURSE, TYPE I19.0C, AT AN AVERAGE RATE OF 456 LBS. PER SQ. YD.
E1	PROP. APPROX. 5" ASPHALT CONCRETE BASE COURSE, TYPE B25.0C, AT AN AVERAGE RATE OF 570 LBS. PER SQ. YD.
K	12" STABILIZATION
N	GEOTEXTILE
T	EARTH MATERIAL

NOTE: PAVEMENT EDGE SLOPES ARE 1:1 UNLESS SHOWN OTHERWISE.

HN-0029

2A

NORTH CAROLINA
DEPARTMENT OF TRANSPORTATION

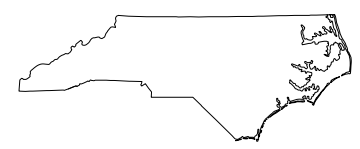

ROADWAY DESIGN UNIT
ROADWAY DESIGN
ENGINEER



Designed by
Andy Russell

HYDRAULICS
ENGINEER

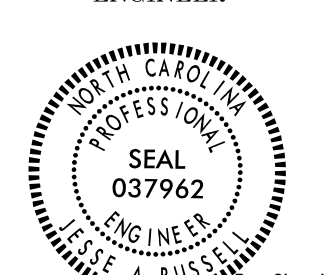

Designed by
Andy Russell

DOCUMENT NOT CONSIDERED FINAL
UNLESS ALL SIGNATURES COMPLETED

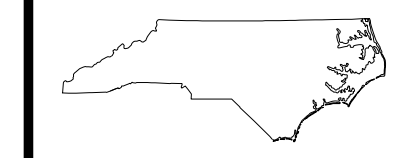

ROADWAY DESIGN UNIT
ROADWAY DESIGN ENGINEER

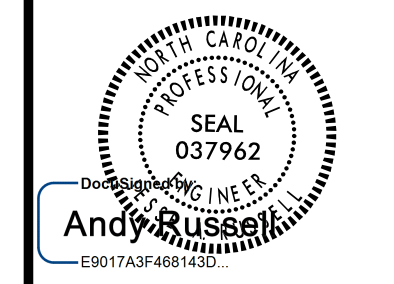

HYDRAULICS ENGINEER

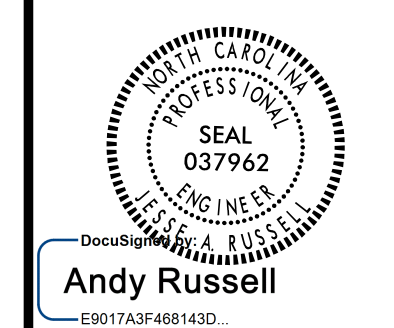

DOCUMENT NOT CONSIDERED FINAL UNLESS ALL SIGNATURES COMPLETED

CUR DATA -L-
P/c 11+41.15
 $\Delta c = 01^{\circ}53'38.6''$ (LT)
D = 01'11'16.4"
Lc = 159.45
Tc = 79.73
R = 4,823.31
SE = 0.000

CUR DATA -L-
P/c 14+21.60
 $\Delta c = 03^{\circ}12'38.1''$ (LT)
D = 01'29'49.1"
Lc = 214.47
Tc = 107.26
R = 3,827.46
SE = 0.000

CUR DATA -L-
P/c 17+67.31
 $\Delta c = 00^{\circ}21'16.2''$ (LT)
D = 00'08'27.3"
Lc = 251.57
Tc = 125.79
R = 40,659.36
SE = 0.000

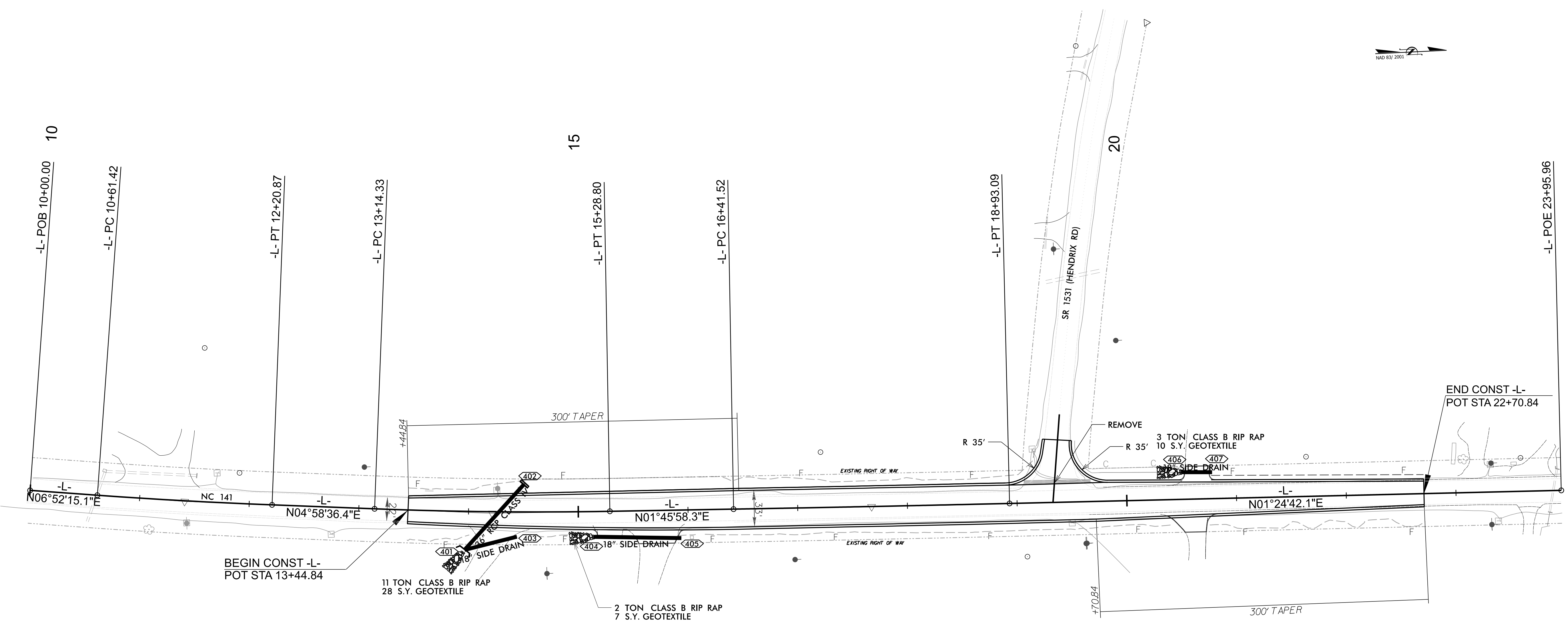

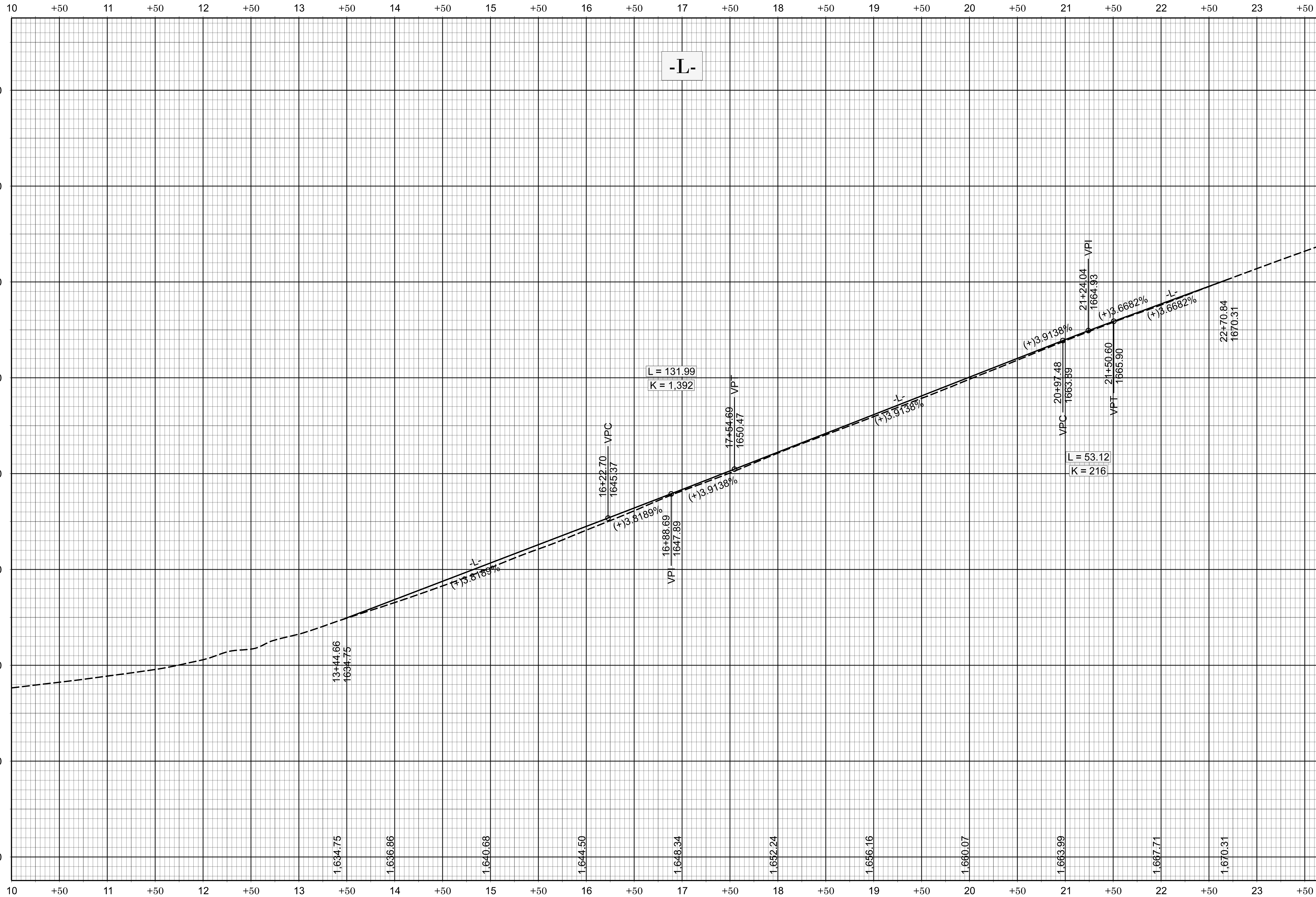

ROADWAY DESIGN UNIT ROADWAY DESIGN ENGINEER

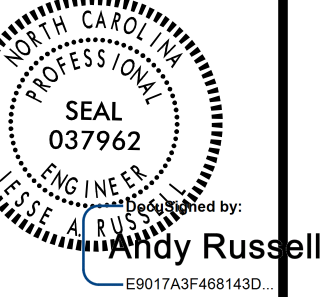

HYDRAULICS ENGINEER

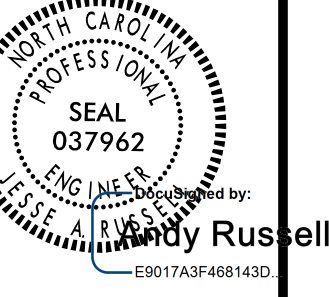

DOCUMENT NOT CONSIDERED FINAL UNLESS ALL SIGNATURES COMPLETED

STATE OF NORTH CAROLINA
DEPARTMENT OF TRANSPORTATION

PAVEMENT MARKING PLAN
CHEROKEE COUNTY

LOCATION: NC 141 AT SR 1531 (HENDRIX RD)

HN-0029

PMP 1

NORTH CAROLINA
DEPARTMENT OF TRANSPORTATION

DocuSigned by:
Andy Russell

APPROVED: E0017A3F468143D

DATE: 06/19/2024

SEAL:

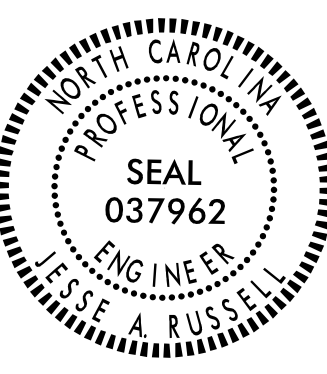

DOCUMENT NOT CONSIDERED FINAL
UNLESS ALL SIGNATURES COMPLETED

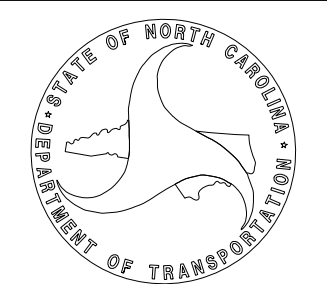

ROADWAY STANDARD DRAWING

THE FOLLOWING ROADWAY STANDARDS AS APPEAR IN "ROADWAY STANDARD DRAWINGS" - PROJECT SERVICES UNIT - N.C. DEPARTMENT OF TRANSPORTATION - RALEIGH, N.C., DATED JANUARY 2024 ARE APPLICABLE TO THIS PROJECT AND BY REFERENCE HEREBY ARE CONSIDERED A PART OF THESE PLANS:

STD. NO.	TITLE
1205.01	PAVEMENT MARKINGS - LINE TYPES AND OFFSETS
1205.02	PAVEMENT MARKINGS - TWO-LANE AND MULTILANE ROADWAYS
1205.03	PAVEMENT MARKINGS - EXIT AND ENTRANCE RAMP
1205.04	PAVEMENT MARKINGS - INTERSECTIONS
1205.05	PAVEMENT MARKINGS - TURN LANES
1205.06	PAVEMENT MARKINGS - LANE DROPS
1205.07	PAVEMENT MARKINGS - PEDESTRIAN CROSSWALKS
1205.08	PAVEMENT MARKINGS - SYMBOLS AND WORD MESSAGES
1205.09	PAVEMENT MARKINGS - PAINTED ISLANDS
1205.10	PAVEMENT MARKINGS - SCHOOL AREAS
1205.11	PAVEMENT MARKINGS - RAILROAD CROSSINGS
1205.12	PAVEMENT MARKINGS - BRIDGES
1205.13	PAVEMENT MARKINGS - LANE REDUCTIONS
1205.14	PAVEMENT MARKINGS - ROUNDABOUTS
1205.15	PAVEMENT MARKINGS - SUPERSTREETS
1250.01	RAISED PAVEMENT MARKERS - INSTALLATION SPACING
1251.01	RAISED PAVEMENT MARKERS - PERMANENT AND TEMPORARY
1253.01	RAISED PAVEMENT MARKERS - SNOWPLOWABLE
1261.01	GUARDRAIL AND BARRIER DELINEATORS - INSTALLATION SPACING
1261.02	GUARDRAIL AND BARRIER DELINEATORS - TYPES AND MOUNTING
1262.01	GUARDRAIL END DELINEATION
1264.01	OBJECT MARKERS - TYPES
1264.02	OBJECT MARKERS - INSTALLATION
1267.01	FLEXIBLE DELINEATORS - INSTALLATION
1267.02	FLEXIBLE DELINEATORS - SPACING TABLES
1267.03	FLEXIBLE DELINEATORS - INTERCHANGE PLACEMENT

GENERAL NOTES

THE FOLLOWING GENERAL NOTES APPLY AT ALL TIMES FOR THE DURATION OF THE CONSTRUCTION PROJECT, EXCEPT WHEN OTHERWISE NOTED IN THE PLAN, OR DIRECTED BY THE ENGINEER.

- A) INSTALL PAVEMENT MARKINGS AND PAVEMENT MARKERS ON THE FINAL SURFACE AS FOLLOWS:

ROAD NAME	MARKING	MARKER
ALL ROADS	THERMOPLASTIC	NONE
- B) TIE PROPOSED PAVEMENT MARKING LINES TO EXISTING PAVEMENT MARKING LINES.
- C) REMOVE/REPLACE ANY CONFLICTING/DAMAGED PAVEMENT MARKINGS AND MARKERS.
- D) UNLESS OTHERWISE SPECIFIED, HEATED-IN-PLACE THERMOPLASTIC MAY BE USED IN LIEU OF EXTRUDED THERMOPLASTIC FOR STOP BARS, SYMBOLS, CHARACTERS AND DIAGONALS. IF HEATED-IN-PLACE IS USED, IT SHALL BE PAID FOR USING THE EXTRUDED THERMOPLASTIC PAY ITEM.
- E) UNLESS OTHERWISE SPECIFIED, HEATED-IN-PLACE THERMOPLASTIC MAY BE USED IN LIEU OF COLD APPLIED PLASTIC FOR STOP BARS, SYMBOLS, CHARACTERS AND DIAGONALS ON ASPHALT OR CONCRETE ROADWAYS. IF HEATED-IN-PLACE IS USED, IT SHALL BE PAID FOR USING THE COLD APPLIED PAY ITEM.

FINAL PAVEMENT MARKING SCHEDULE

SYMBOL	DESCRIPTION
PAVEMENT MARKINGS	
THERMOPLASTIC (4", 90 MIL)	
T1	(4") WHITE EDGELINE
T2	(4") SOLID WHITE LANE LINE
T4	(4") 3 FT. - 9 FT./SP WHITE MINISKIP
T13	(4") YELLOW DOUBLE CENTER
THERMOPLASTIC (12", 90 MIL)	
T52	(12") YELLOW DIAGONAL
THERMOPLASTIC (24", 90 MIL)	
T61	(24") WHITE STOPBAR
THERMOPLASTIC (90 MIL)	
T70	LEFT TURN ARROW

INDEX

SHEET NO.	DESCRIPTION
PMP-1	PAVEMENT MARKING PLAN TITLE AND SCHEDULE SHEET
PMP-2	PAVEMENT MARKING DETAIL

PLAN PREPARED BY: N.C.D.O.T. DIVISION OF HIGHWAYS

JESSE A. RUSSELL, P.E. PROJECT ENGINEER
DREW C. RIVENBARK, E.I. PROJECT DESIGN ENGINEER

CONTRACT: DN01054 T.I.P.: HN-0029

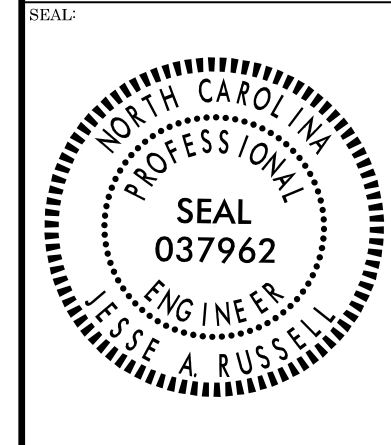

DOCUMENT NOT CONSIDERED FINAL UNLESS ALL SIGNATURES COMPLETED

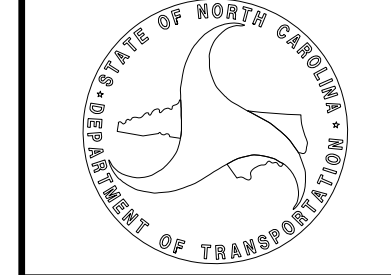

CUR DATA -L-
P/c 11+41.15
 $\Delta c = 01^{\circ}53'38.6''$ (LT)
D = $01^{\circ}11'16.4''$
Lc = 159.45
Tc = 79.73
R = 4,823.31
SE = 0.000

CUR DATA -L-
P/c 14+21.60
 $\Delta c = 03^{\circ}12'38.1''$ (LT)
D = $01^{\circ}29'49.1''$
Lc = 214.47
Tc = 107.26
R = 3,827.46
SE = 0.000

CUR DATA -L-
P/c 17+67.31
 $\Delta c = 00^{\circ}21'16.2''$ (LT)
D = $00^{\circ}08'27.3''$
Lc = 251.57
Tc = 125.79
R = 40,659.36
SE = 0.000

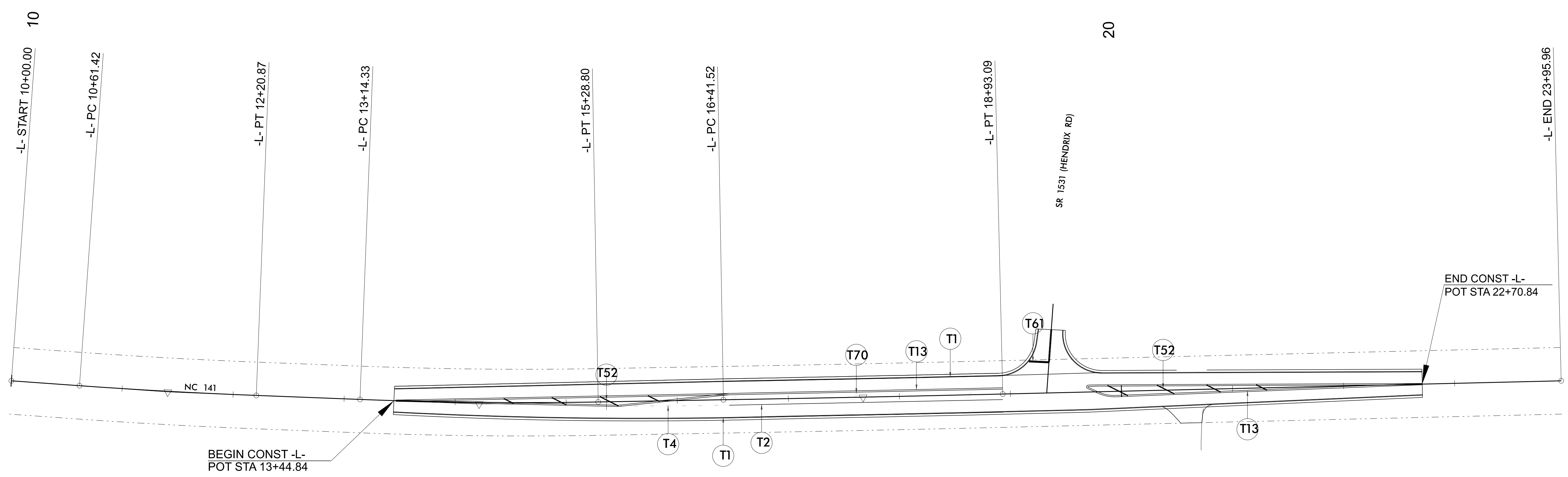

STATE	STATE PROJECT REFERENCE NO.	SHEET NO.	TOTAL SHEETS
N.C.	HN-0029	EC-1	
STATE PROJ. NO.	F.A. PROJ. NO.	DESCRIPTION	
51459.3.1		CONSTRUCTION	

TIP PROJECT: HN-0029

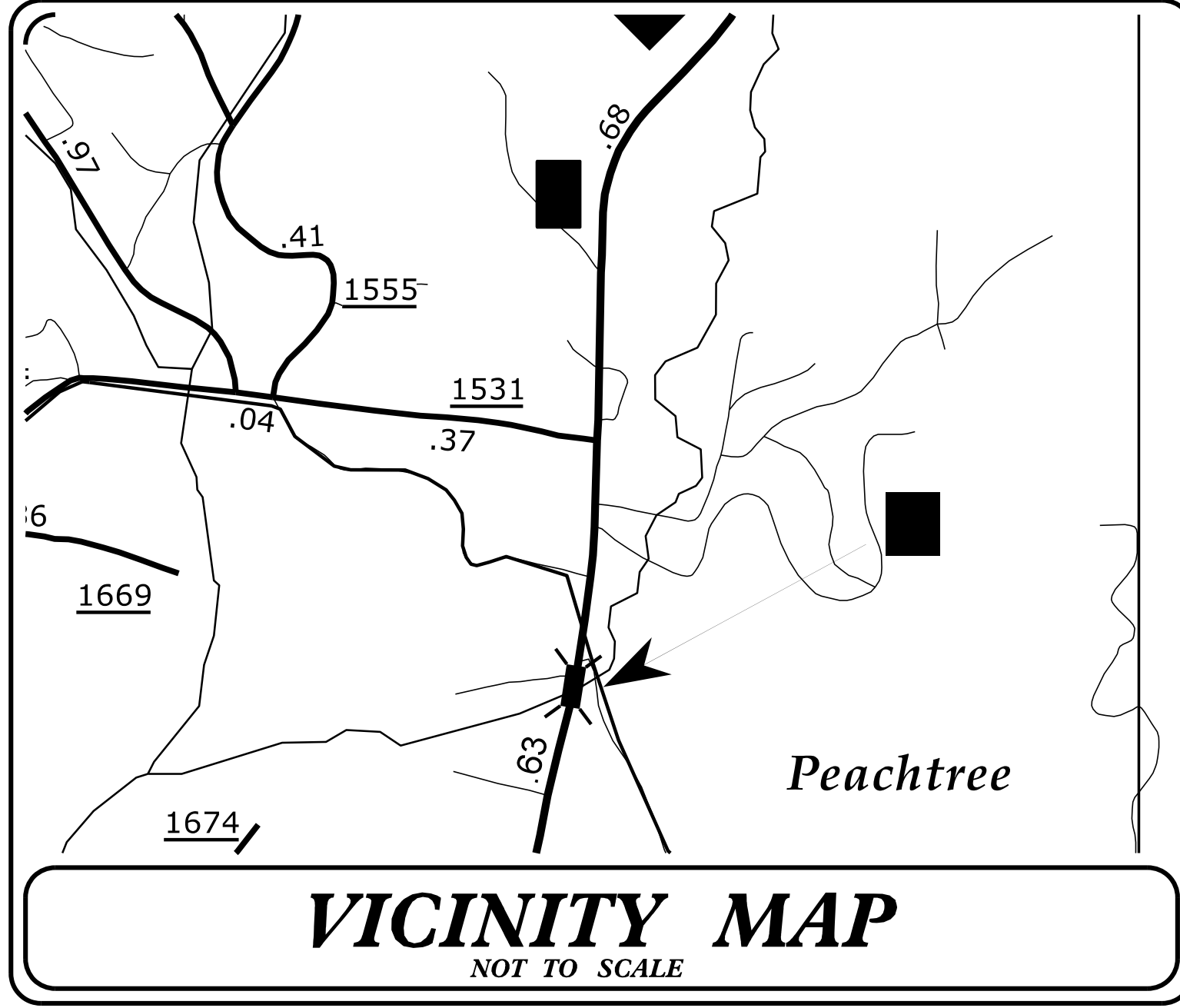

STATE OF NORTH CAROLINA
DIVISION OF HIGHWAYS

PLAN FOR PROPOSED
HIGHWAY EROSION CONTROL

CHEROKEE COUNTY
LOCATION: NC-141 AT SR 1531 (HENDRIX RD)
TYPE OF WORK: GRADING, PAVING, DRAINAGE

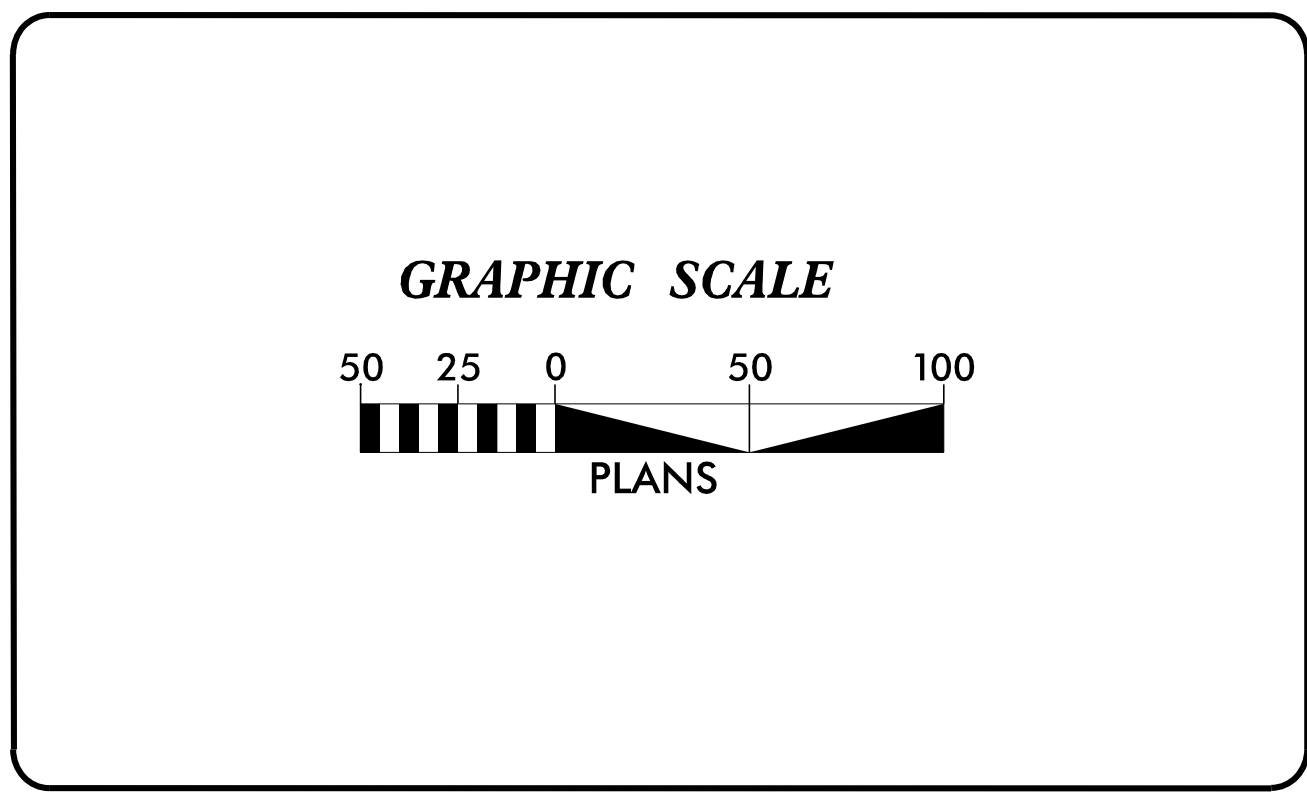
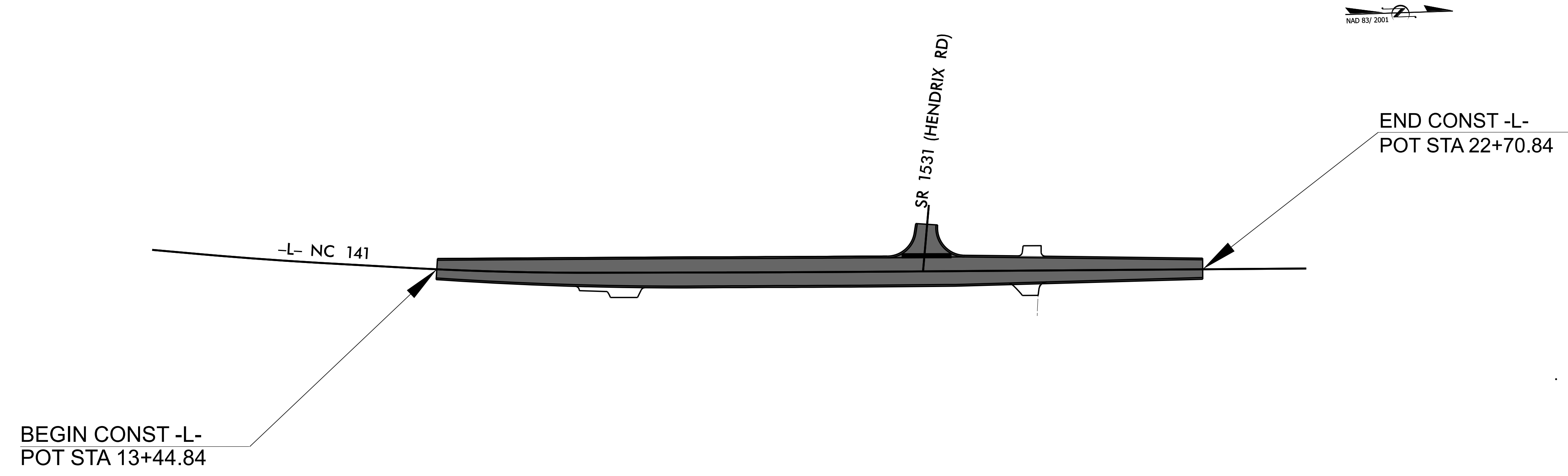

THESE EROSION AND SEDIMENT CONTROL PLANS COMPLY WITH THE REGULATIONS SET FORTH BY THE NCG-010000 GENERAL CONSTRUCTION PERMIT EFFECTIVE APRIL 1, 2019 ISSUED BY THE NORTH CAROLINA DEPARTMENT OF ENVIRONMENT AND NATURAL RESOURCES DIVISION OF WATER QUALITY.

Prepared in the Office of:
DIVISION OF HIGHWAYS
253 WEBSTER RD.
SYLVA, NC 28779

2024 STANDARD SPECIFICATIONS

Designed by:
DREW C RIVENBARK, EI 4342
NAME LEVEL III CERTIFICATION NO.

Roadway Standard Drawings

The "Roadway Standard Drawings"- Roadway Design Unit - N. C. Department of Transportation - Raleigh, N. C., dated January 2024 and the latest revision thereto are applicable to this project and by reference hereby are considered a part of these plans.

11/15/2023 10:58:58 AM

DIVISION OF HIGHWAYS STATE OF NORTH CAROLINA

PROJECT REFERENCE NO. HN-0029	SHEET NO. EC-02
ROADWAY DESIGN ENGINEER	HYDRAULICS ENGINEER

EROSION & SEDIMENT CONTROL LEGEND

Std. #	Description	Symbol	Std. #	Description	Symbol
1605.01	Temporary Silt Fence		1633.01	Temporary Rock Silt Check Type A	
1606.01	Special Sediment Control Fence		1633.02	Temporary Rock Silt Check Type B	
1622.01	Temporary Berms and Slope Drains		1633.03	Temporary Rock Silt Check Type A with Excelsior Matting and Flocculant	
1630.02	Silt Basin Type B		1634.01	Temporary Rock Sediment Dam Type A	
1630.03	Temporary Silt Ditch		1634.02	Temporary Rock Sediment Dam Type B	
1630.04	Stilling Basin		1635.01	Rock Pipe Inlet Sediment Trap Type A	
1630.05	Temporary Diversion		1635.02	Rock Pipe Inlet Sediment Trap Type B	
1630.06	Special Stilling Basin		1636.01	Excelsior Wattle Check	
1630.07	Skimmer Basin		1636.01	Excelsior Wattle Check with Flocculant	
1630.08	Tiered Skimmer Basin		1636.01	Coir Fiber Wattle Check	
1630.09	Earthen Dam with Skimmer		1636.01	Coir Fiber Wattle Check with Flocculant	
	Infiltration Basin		1636.02	Silt Fence Excelsior Wattle Break	
	Rock Inlet Sediment Trap:			Silt Fence Coir Fiber Wattle Break	
1632.01	Type A		1636.03	Excelsior Wattle Barrier	
1632.02	Type B		1636.03	Coir Fiber Wattle Barrier	
1632.03	Type C				

DIVISION OF HIGHWAYS
STATE OF NORTH CAROLINA

PROJECT REFERENCE NO. <i>HN-0029</i>	SHEET NO. <i>EC-3B</i>
ROADWAY DESIGN ENGINEER	HYDRAULICS ENGINEER

SOIL STABILIZATION TIMEFRAMES

<i>SITE DESCRIPTION</i>	<i>STABILIZATION TIME</i>	<i>TIMEFRAME EXCEPTIONS</i>
PERIMETER DIKES, SWALES, DITCHES AND SLOPES	7 DAYS	NONE
HIGH QUALITY WATER (HQW) ZONES	7 DAYS	NONE
SLOPES STEEPER THAN 3:1	7 DAYS	IF SLOPES ARE 10' OR LESS IN LENGTH AND ARE NOT STEEPER THAN 2:1, 14 DAYS ARE ALLOWED.
SLOPES 3:1 TO 4:1	14 DAYS	7 DAYS FOR SLOPES GREATER THAN 50' IN LENGTH WITH SLOPES STEEPER THAN 4:1. 7 DAYS FOR PERIMETER DIKES, SWALES, DITCHES PERIMETER SLOPES, AND HQW ZONES
ALL OTHER AREAS WITH SLOPES FLATTER THAN 4:1	14 DAYS	7 DAYS FOR PERIMETER DIKES, SWALES, DITCHES PERIMETER SLOPES, AND HQW ZONES

PROJECT REFERENCE NO.	SHEET NO.
HN-0029	EC-5
RW SHEET NO.	
ROADWAY DESIGN ENGINEER	HYDRAULICS ENGINEER

ONSITE CONCRETE WASHOUT STRUCTURE WITH LINER

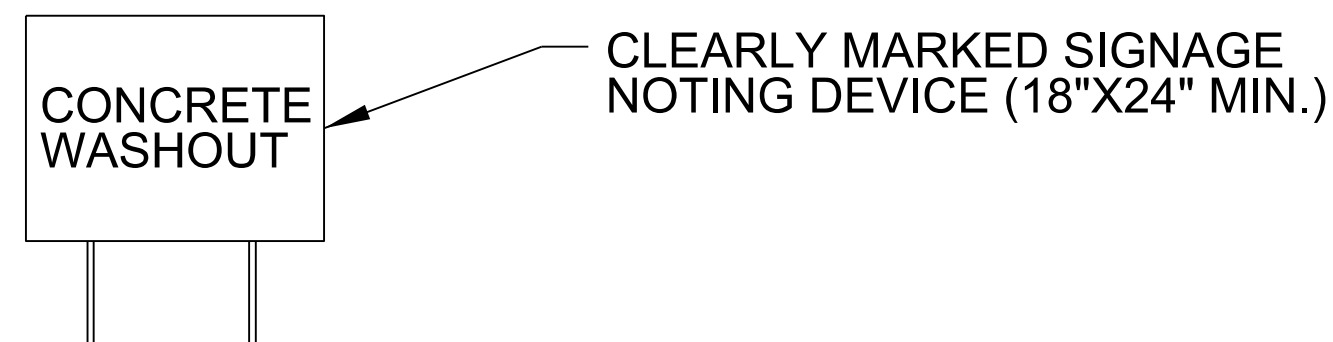
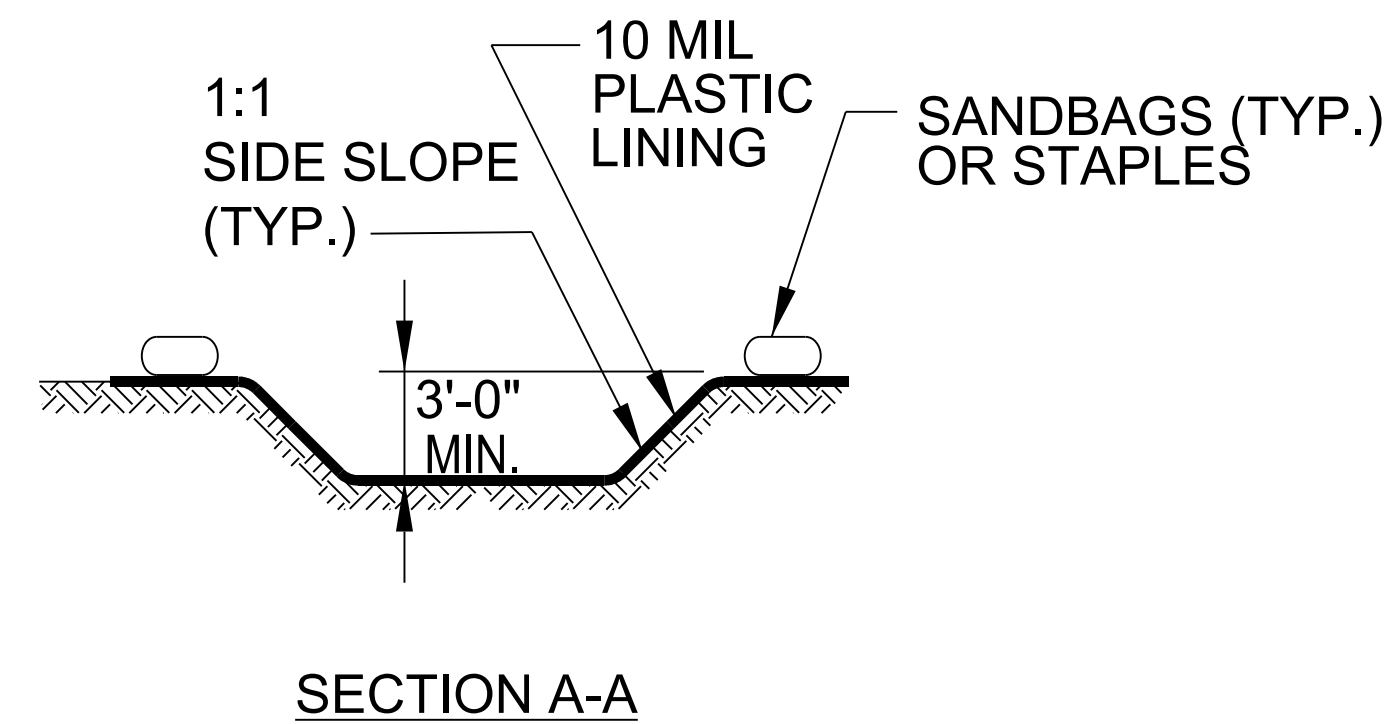
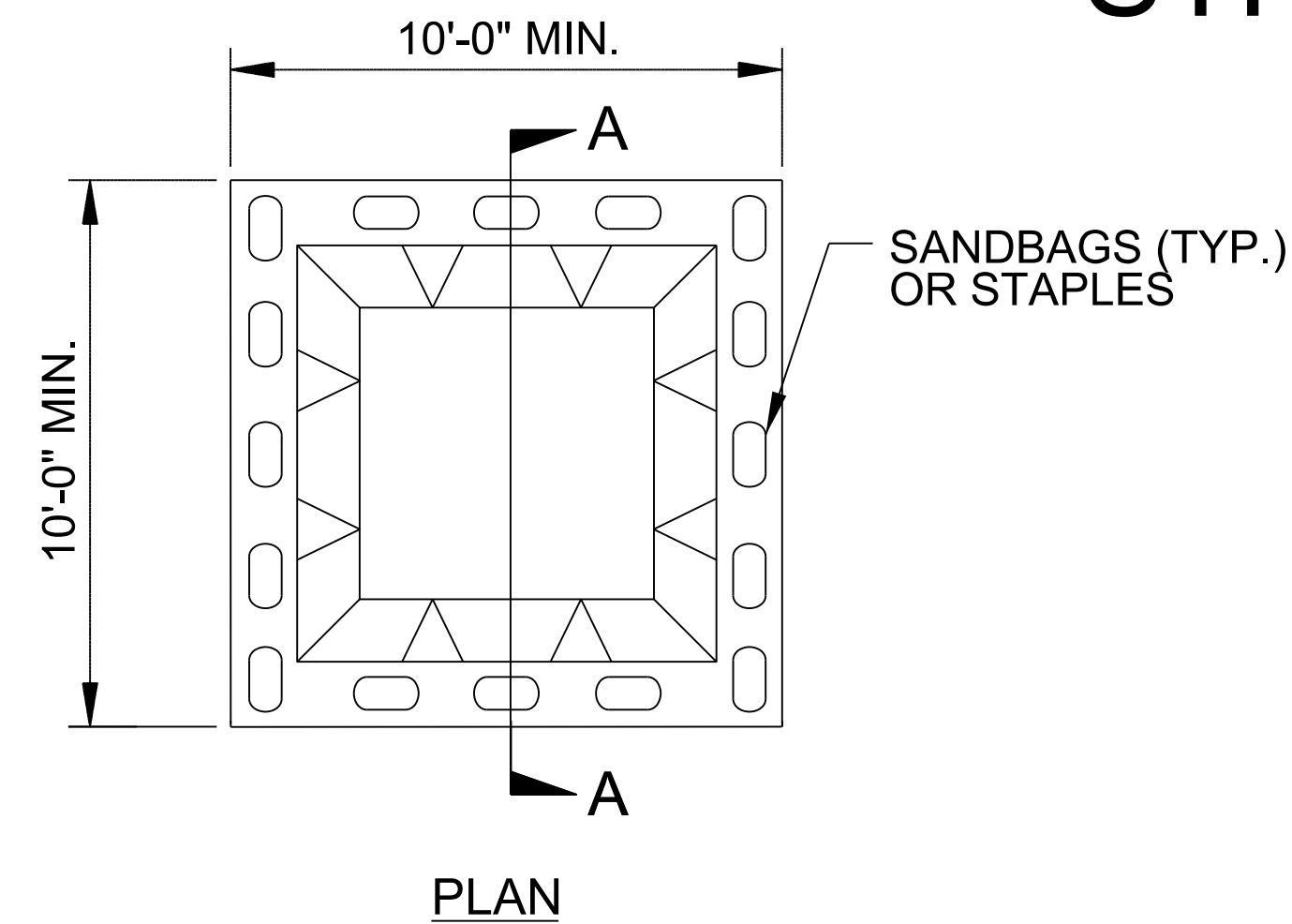

BELOW GRADE WASHOUT STRUCTURE
NOT TO SCALE

- NOTES:
1. ACTUAL LOCATION DETERMINED IN FIELD
 2. THE CONCRETE WASHOUT STRUCTURES SHALL BE MAINTAINED WHEN THE LIQUID AND/OR SOLID REACHES 75% OF THE STRUCTURES CAPACITY TO PROVIDE ADEQUATE HOLDING CAPACITY WITH A MINIMUM 12 INCHES OF FREEBOARD.
 3. CONCRETE WASHOUT STRUCTURE NEEDS TO BE CLEARLY MARKED WITH SIGNAGE NOTING DEVICE.

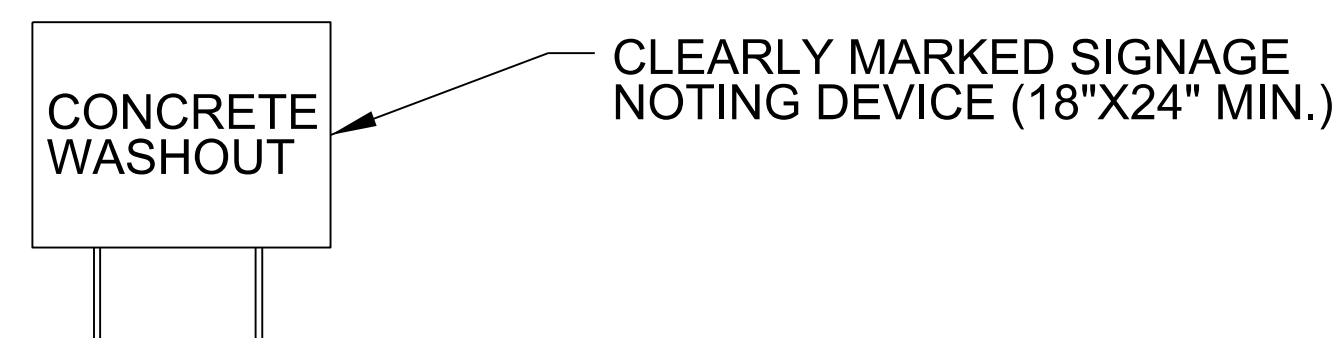
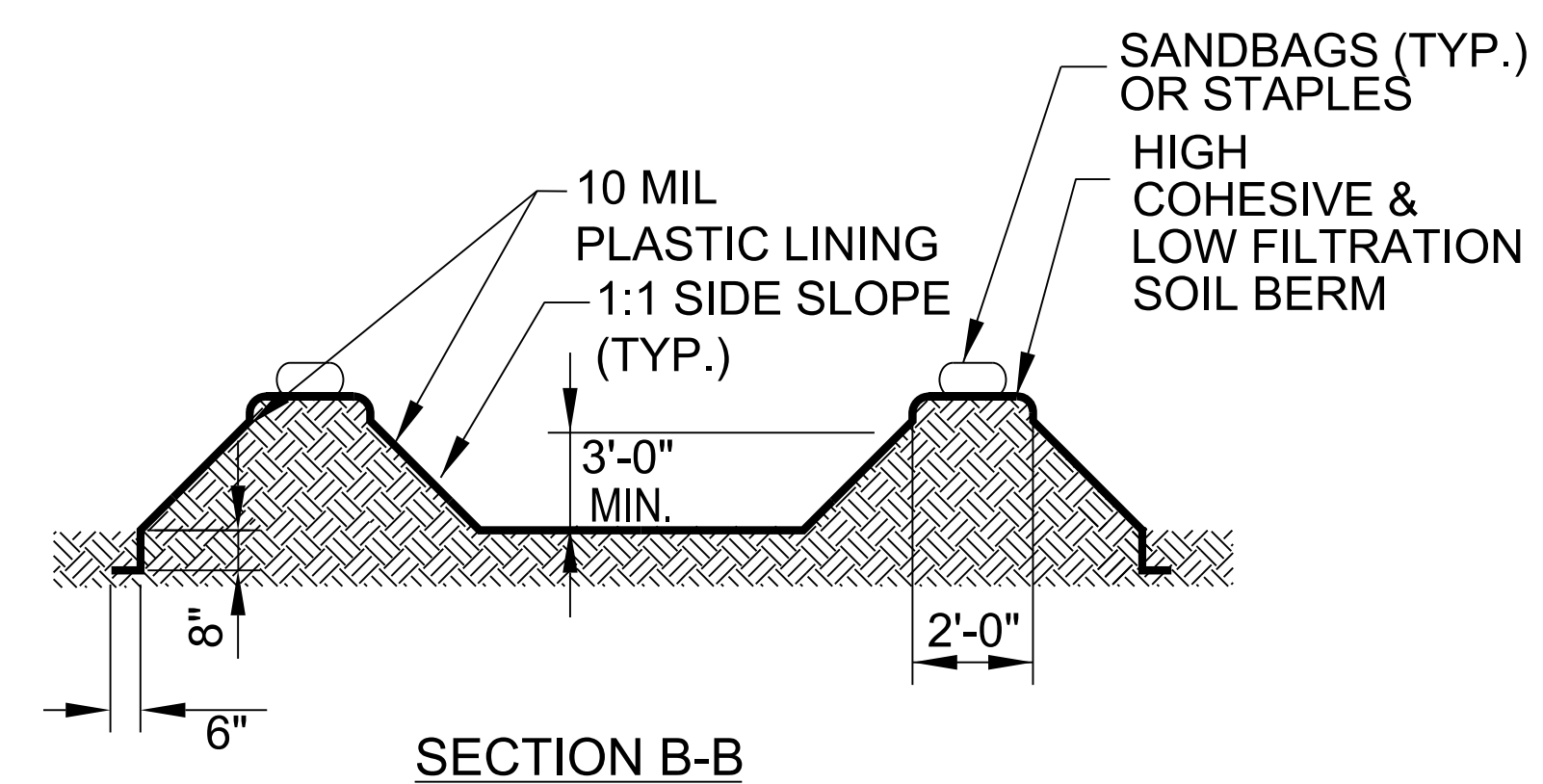
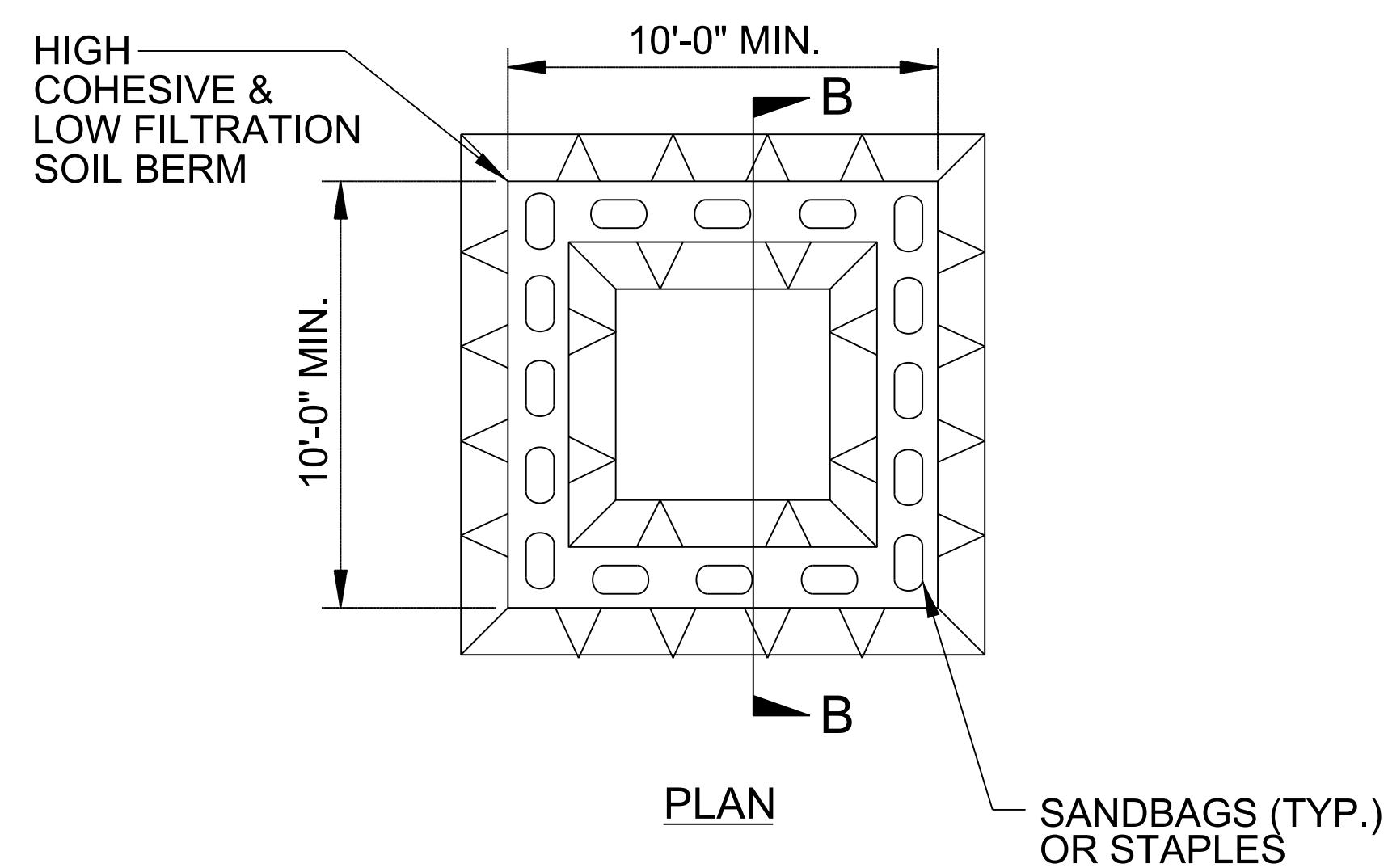

ABOVE GRADE WASHOUT STRUCTURE
NOT TO SCALE

- NOTES:
1. ACTUAL LOCATION DETERMINED IN FIELD
 2. THE CONCRETE WASHOUT STRUCTURES SHALL BE MAINTAINED WHEN THE LIQUID AND/OR SOLID REACHES 75% OF THE STRUCTURES CAPACITY TO PROVIDE ADEQUATE HOLDING CAPACITY WITH A MINIMUM 12 INCHES OF FREEBOARD.
 3. CONCRETE WASHOUT STRUCTURE NEEDS TO BE CLEARLY MARKED WITH SIGNAGE NOTING DEVICE.