

**This electronic collection of documents is provided
for the convenience of the user
and is Not a Certified Document –**

**The documents contained herein were originally issued
and sealed by the individuals whose names and license
numbers appear on each page, on the dates appearing
with their signature on that page.**

**This file or an individual page
shall not be considered a certified document.**

DIVISION OF HIGHWAYS
 STATE OF NORTH CAROLINA

CROSS SECTION SUMMARY
 IN CUBIC YARDS

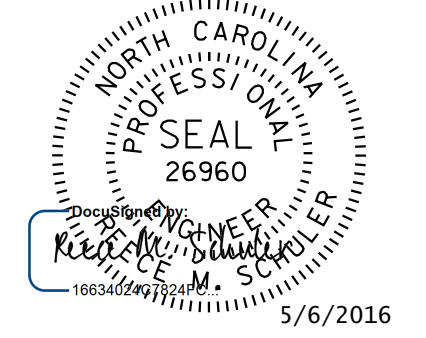

-L- LOCATION	UNCLASSIFIED EXCAVATION	EMBT
14+25	0	0
14+50	5	1
14+75	9	2
15+00	7	3
15+25	4	6
15+50	1	21
15+66.56 BEGIN BRIDGE	0	22
16+14.16 END BRIDGE	0	0
16+25	8	6
16+50	15	8
16+75	11	4
17+00	6	6
17+25	5	8
17+50	5	7
17+75	8	4
18+00	5	1

NOTE: EMBANKMENT COLUMN DOES NOT INCLUDE BACKFILL FOR UNDERCUT.

Approximate quantities only. Unclassified excavation, borrow excavation, fine grading, clearing and grubbing, and removal of existing pavement will be paid for at the contract lump sum price for "grading".

8/23/99

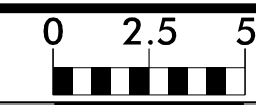

PROJ. REFERENCE NO.
17BP.14.R.143

SHEET NO.
X-1

75 70 65 60 55 50 45 40 35 30 25 20 15 10 5 0 5 10 15 20 25 30 35 40 45 50 55 60 65 70 75

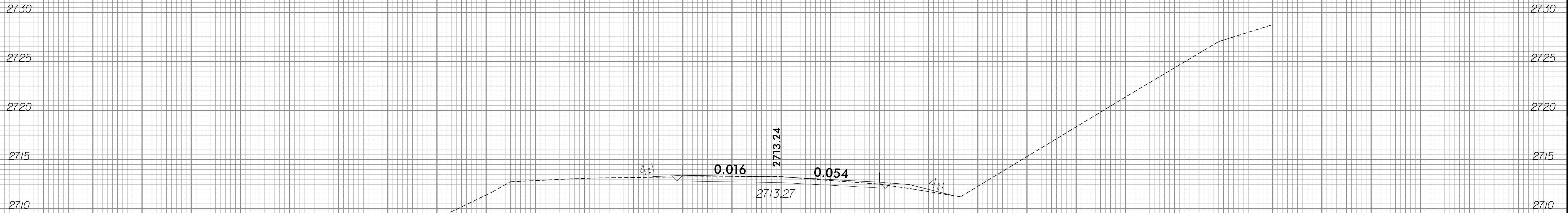

14 + 50.00



14 + 25.00

BEGIN PROJECT 17BP.14.R.143
-L- STA. 14 + 25.00

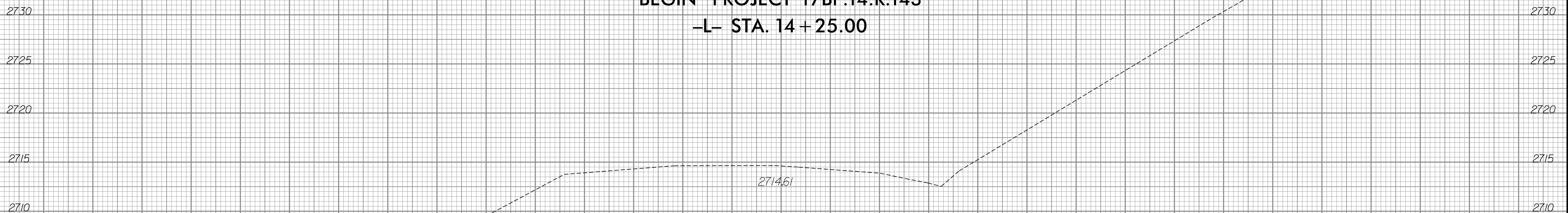

14 + 00.00

-L-

75 70 65 60 55 50 45 40 35 30 25 20 15 10 5 0 5 10 15 20 25 30 35 40 45 50 55 60 65 70 75

SYTIME
DGN
PLANES

8/23/99

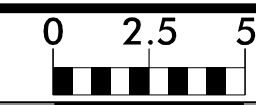

PROJ. REFERENCE NO.
17BP.14.R.143

SHEET NO.
X-3

75 70 65 60 55 50 45 40 35 30 25 20 15 10 5 0 5 10 15 20 25 30 35 40 45 50 55 60 65 70 75

END BRIDGE -L- STA. 16+14.16

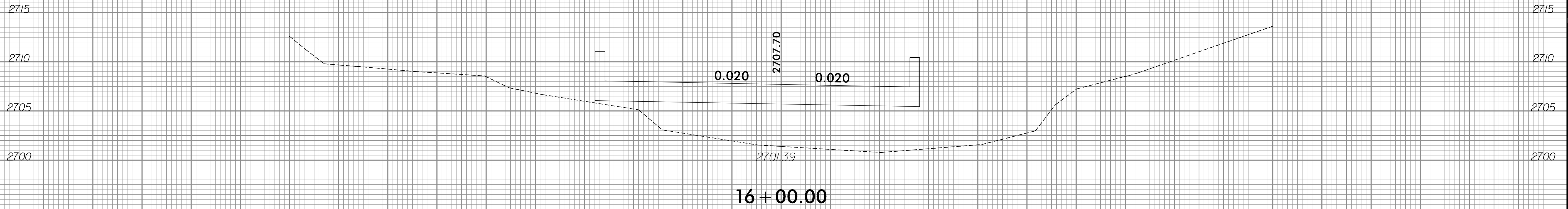

16+00.00

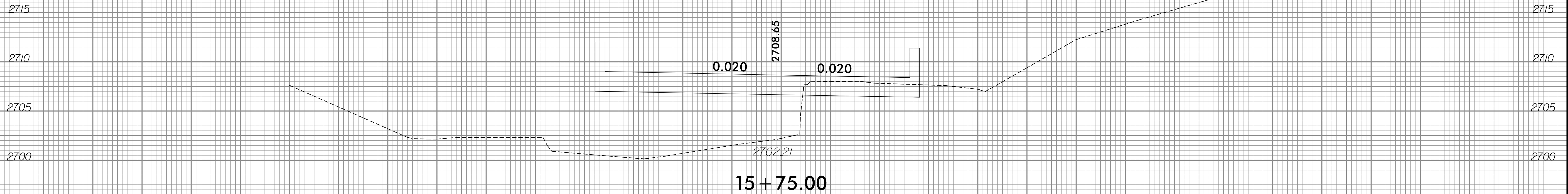

15+75.00

BEGIN BRIDGE -L- STA. 15+66.56

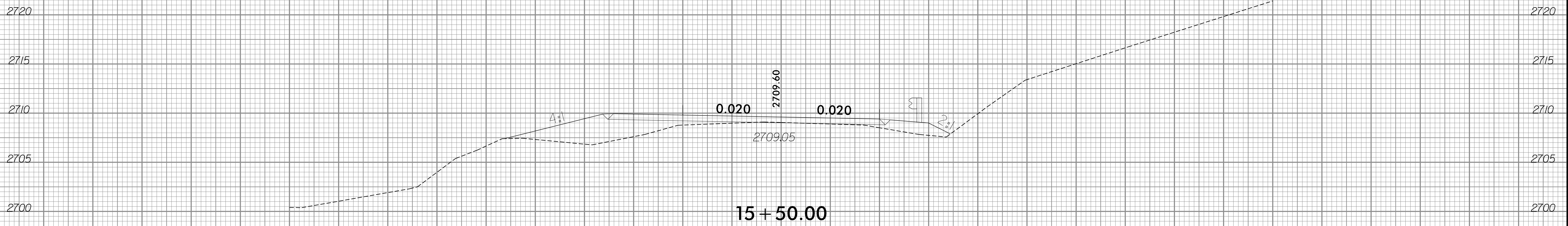

15+50.00

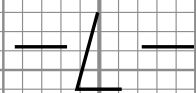

SYSTEM TIME: 8/23/99 10:00:00 AM
DRAWN BY: J. R. HARRIS
CHECKED BY: J. R. HARRIS

75 70 65 60 55 50 45 40 35 30 25 20 15 10 5 0 5 10 15 20 25 30 35 40 45 50 55 60 65 70 75

8/23/99

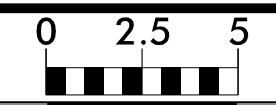

PROJ. REFERENCE NO.
17BP.14.R.143

SHEET NO.
X-4

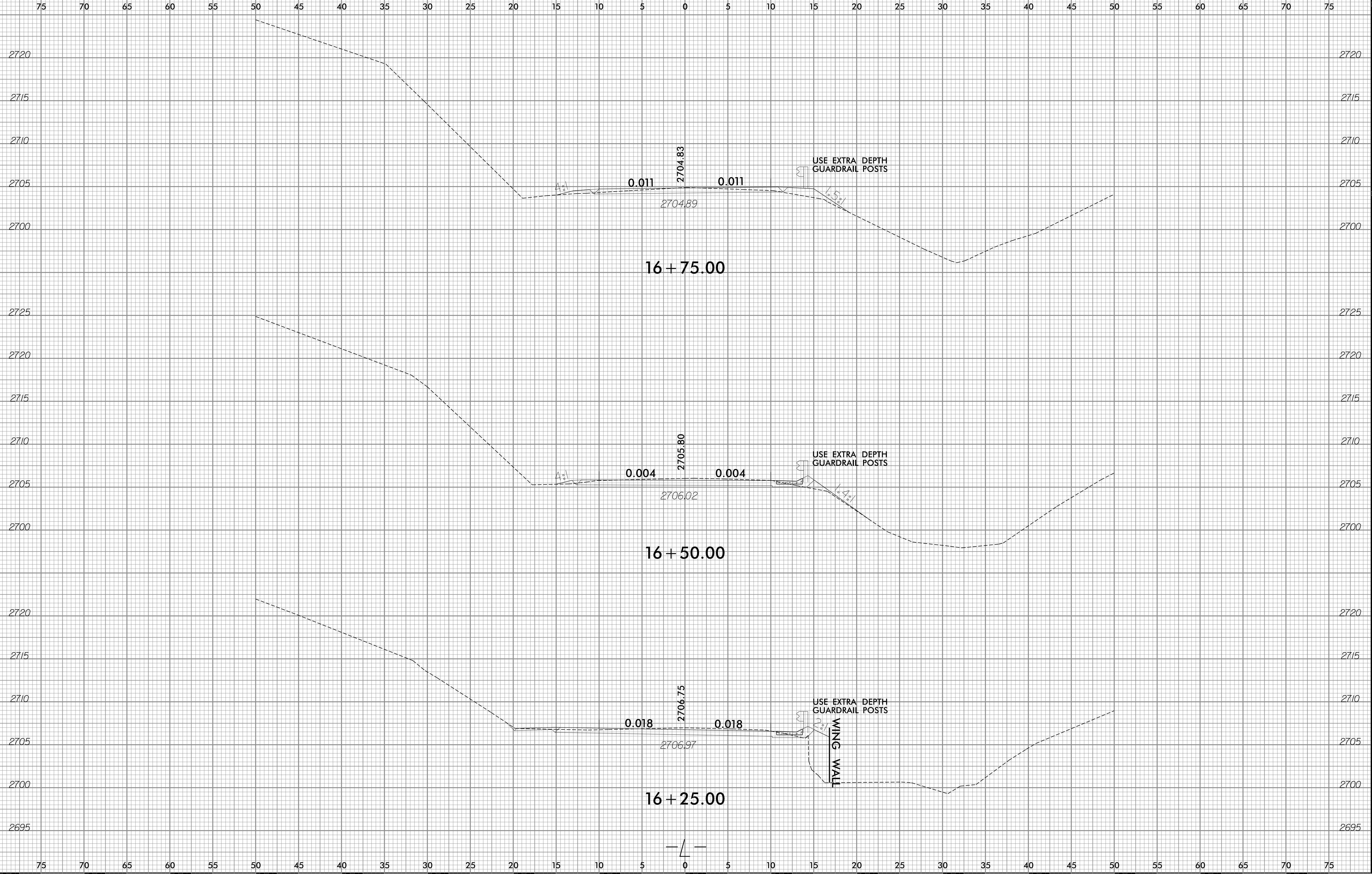

SYSTEMS TIME 8/23/99 10:00 AM

8/23/99



PROJ. REFERENCE NO.
17BP.14.R.143

SHEET NO.
X-5

75 70 65 60 55 50 45 40 35 30 25 20 15 10 5 0 5 10 15 20 25 30 35 40 45 50 55 60 65 70 75

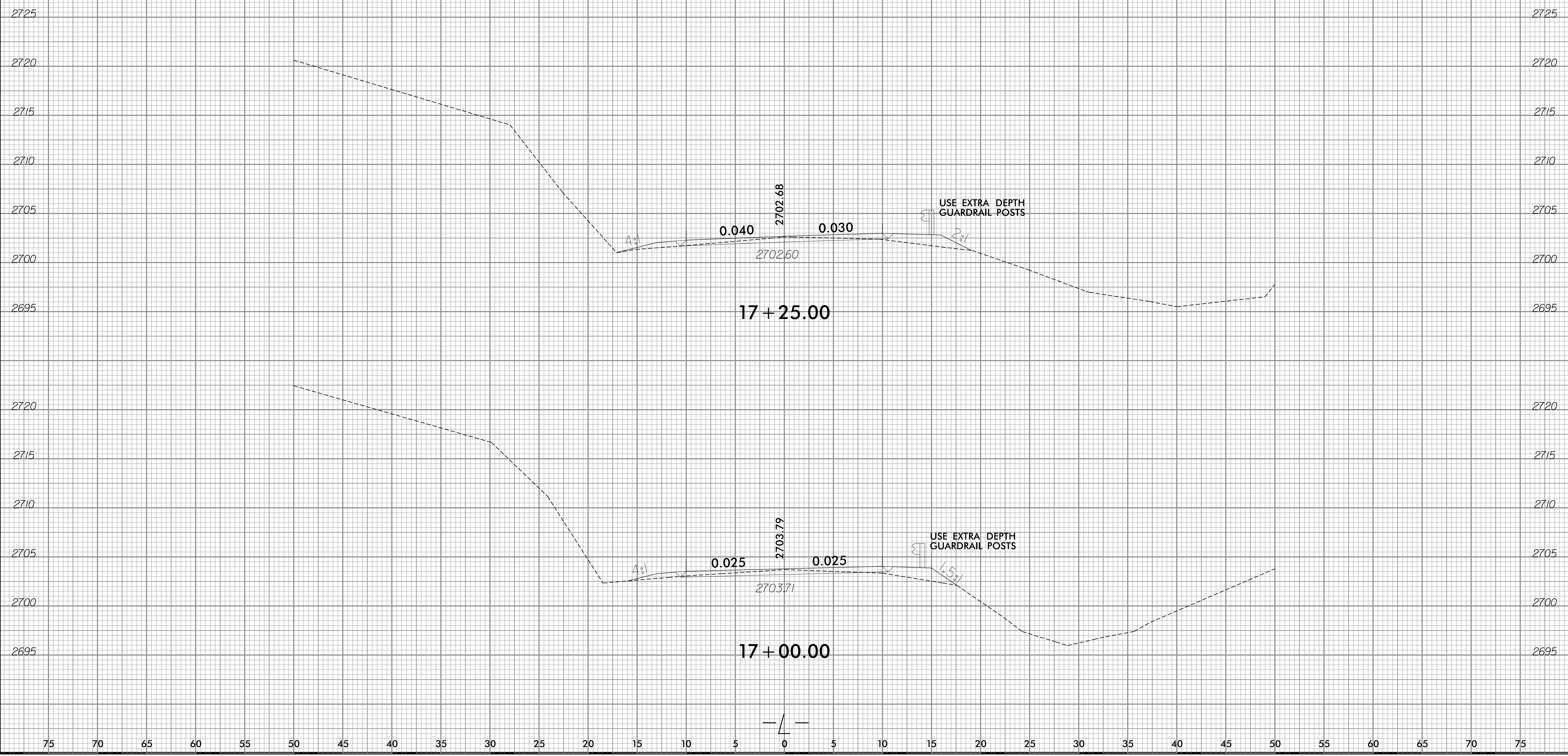

SYSTEMS TIME
DESIGNED
CHECKED
DATE

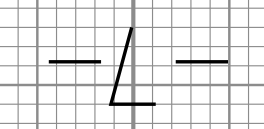

8/23/99

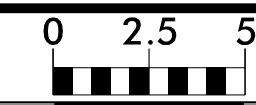

PROJ. REFERENCE NO.
17BP.14.R.143

SHEET NO.
X-6

75 70 65 60 55 50 45 40 35 30 25 20 15 10 5 0 5 10 15 20 25 30 35 40 45 50 55 60 65 70 75

END PROJECT 17BP.14.R.143 -L- STA. 18+00.00

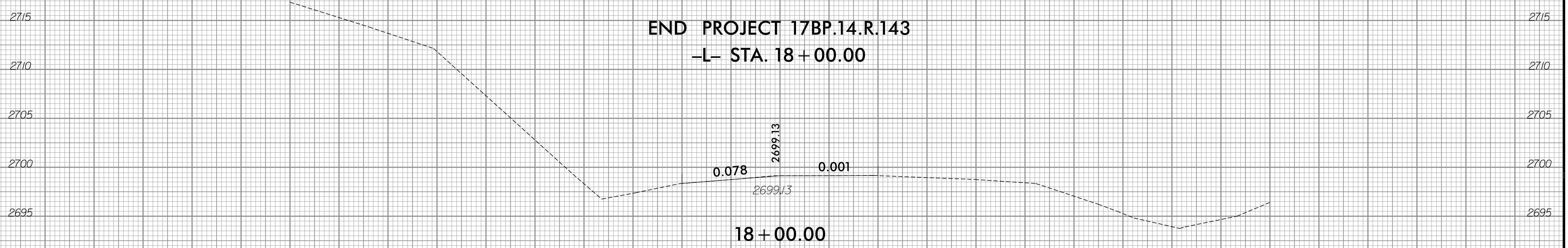

18 + 00.00

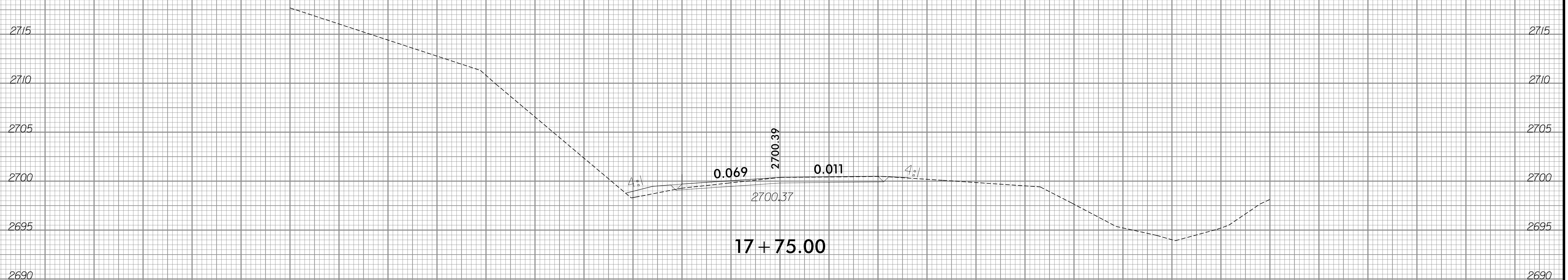

17 + 75.00

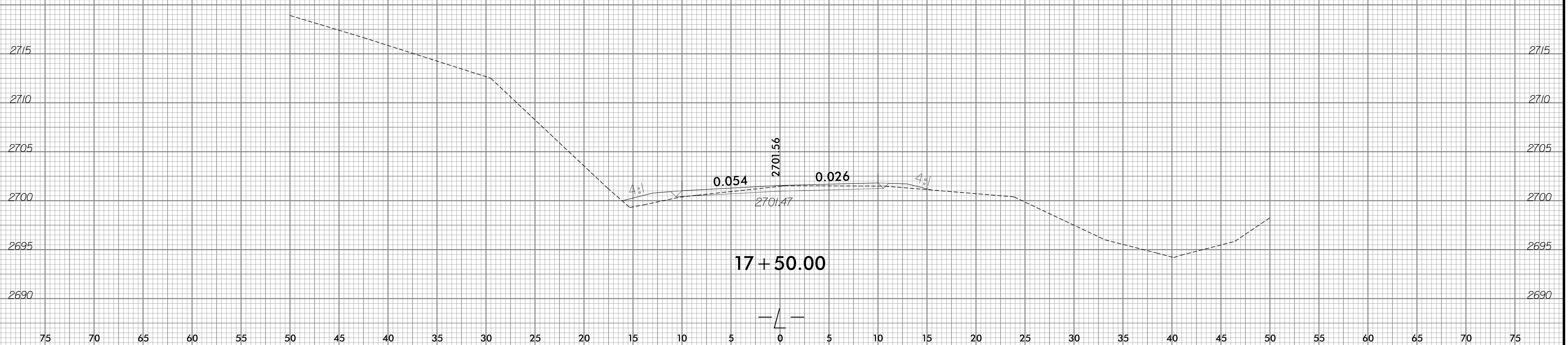

17 + 50.00

SYSTEM TIME: 8/23/99 10:00:00 AM
DRAWN BY: J. R. ...
CHECKED BY: ...

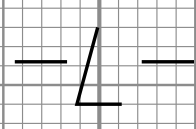

8/23/99

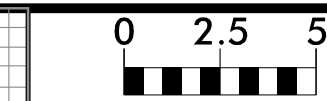

PROJ. REFERENCE NO.
17BP.14.R.143

SHEET NO.
X-7

75 70 65 60 55 50 45 40 35 30 25 20 15 10 5 0 5 10 15 20 25 30 35 40 45 50 55 60 65 70 75

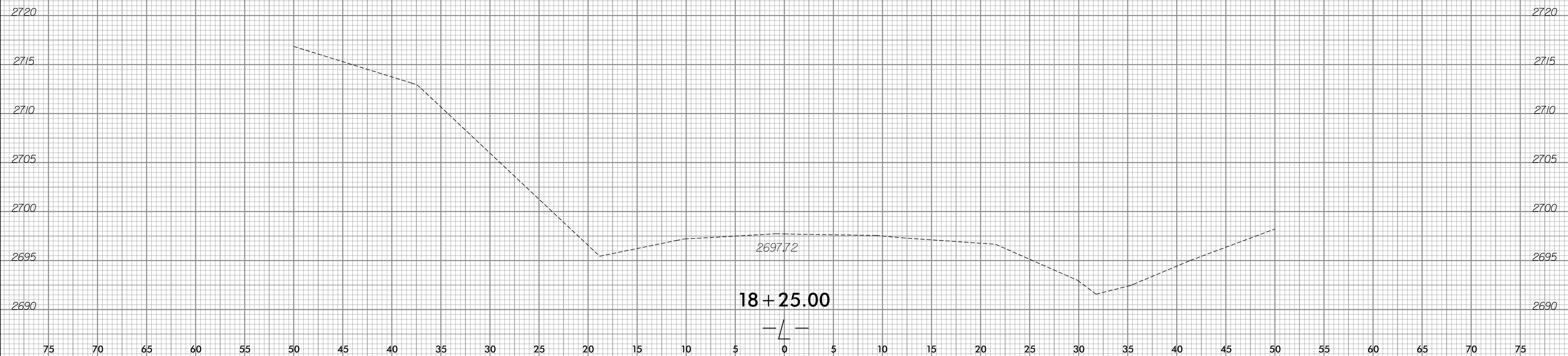

SYSTEM TIME: 8/23/99 10:00:00
DRAWN BY: [unreadable]
CHECKED BY: [unreadable]