

Name	Intersecting St	NW Corner	NE Corner	SE Corner	SW Corner
E 1ST ST	COTANCHE ST	2A	2A	2A	4
E 2ND ST 1B	COTANCHE ST	2A	2A	2A	2A
E 2ND ST 1C	READE ST	2A	2A	2	2A
E 3RD ST 1B	COTANCHE ST	2A	2A	4	2A
E 3RD ST 1C	READE ST	2A	2A	2A	1/3*
E 4TH ST 1B	COTANCHE ST	4	4	2A	2A
E 4TH ST 1C	READE ST	2A	2A	2A	2A
E 5TH ST	COTANCHE ST	4A	4A	2A	2A
W 1ST ST 1A	EVANS ST				
W 1ST ST 1C	N GREENE ST	848.05 X2	848.05 X2	4	4
W 1ST ST 1D	S PITT ST	DOMES ONLY	848.05 AND 1	4	4
W 2ND ST 1A	EVANS ST	848.05 AND 1	4	4	848.05 X2
W 2ND ST 1B	S WASHINGTON ST	4	4	1/HALF OF 4	4
W 2ND ST 1C	S GREENE ST	4	4	848.05 X2	4
W 3RD ST 1A	EVANS ST	2A	2A	2A	2A*
W 3RD ST 1B	S WASHINGTON ST	4	4	4	2A
W 3RD ST 1C	S GREENE ST	2A	848.05 X2	2 (X2)	2/HALF OF 4A
W 3RD ST 1D	S PITT ST	2 (X2)	2 AND 848.05	2 (X2)	2 (X2)
W 4TH ST 1A	EVANS ST	4	2A	2A	4
W 4TH ST 1C	S GREENE ST	4	848.05 X2*	4	4
W 4TH ST 1B	S WASHINGTON ST	848.05 X2	2 AND 848.05*	1/2 OF 4 AND 2	4
W 5TH ST 1A	EVANS ST		2A		
W 5TH ST 1B	S WASHINGTON ST	2A	DOMES ONLY AND 848.05	2 (X2)	2
W 5TH ST 1C	S GREENE ST		848.05 X2	4	4
E 4TH ST 1E	S HOLLY ST	2A	2A	2A	2A
E 4TH ST 1F	S SUMMIT ST	2A	2A	2A	2A
E 4TH ST 1G	S JARVIS ST	4A	2A	4A	4A
E 4TH ST 1H	STUDENT ST	4A	4A	4A	4A
E 4TH ST 1I	BILTMORE ST	2A	2A	4A	4A
E 4TH ST 1J	S ROTARY AV	2A	2A	4A	4A
E 4TH ST 1K	S HARDING ST	2A	2A	4A	4A
E 4TH ST 1L	S LIBRARY ST	2A	2A	4A	4A
E 4TH ST 1M	S EASTERN ST	4A	4A	4A	4A
E 4TH ST 1N	JOHNSTON ST	2A	2A	3	
E 4TH ST 1O	LEWIS ST	2A	2A	2A	4A
E 4TH ST 1P	S MEADE ST	2A	2A	2A	2A
E 5TH ST 1B	TRUSTEES WY	3	3	4A	2A
E 5TH ST 1D	S SUMMIT ST	4A	4A	848.05	848.05
E 5TH ST 1E	S JARVIS ST	4A	4A	4A	4A
E 5TH ST 1F	STUDENT ST	4A	4A		3

Name	Intersecting St	NW Corner	NE Corner	SE Corner	SW Corner
E 5TH ST 1G	BILTMORE ST	4A	4A	3	3
E 5TH ST 1H	S ROTARY AV	4A	4A	3	4A
E 5TH ST 1I	FOUNDERS DR	3	3	3	4A
E 5TH ST 1J	S HARDING ST	4A	4A	3	3
E 5TH ST 1K	S LIBRARY ST	4A	4A	3	3
E 5TH ST 1L	BECKWITH DR	4A	4A	4A	4A
E 5TH ST 1M	S EASTERN ST	4A	4A	4A	3
E 5TH ST 1N	LEWIS ST	4A	4A	4A	4A
E 5TH ST 1O	S MEADE ST	4A	4A	4A	4A
E 5TH ST 1P	MAPLE ST	4A	4A	4A	4A
E 5TH ST 2A	S ELM ST	4A	4A	4A	4A
HOWELL ST A	EVANS ST	Type 4	Type 4	Type 4*	4A
HOWELL ST B	HOPKINS DR			Type 1	Type 2
HOWELL ST C	S GREENE ST			Type 2	Type 1
HOWELL ST D	S PINE ST			Type 4A	Type 1
HOWELL ST F	MCCELLAN ST			Type 1	Type 3
HOWELL ST G	BEATTY ST	Type 1	Type 1	Type 1	
HOWELL ST H	HENRY ST	Type 1	Type 1		
HOWELL ST I	GARLAND ST (SOUTH)	Type 1	Type 1		
HOWELL ST J	GARLAND ST (NORTH)			Type 1	Type 1
HOWELL ST K	AMES ST			Type 1	Type 1
HOWELL ST L	S SKINNER ST	Type 4A#	Type 4A#	Type 4*	
HOWELL ST M	PERKINS ST				Type 2
E 5TH ST 1C	S HOLLY ST	4A	4A		
CONTENEA ST 2A	FAIRFAX AV	Type 3	Type 2	Type 2	Type 4A
CONTENEA ST 1B	COLONIAL AV	Type 4	Type 2	Type 2A	Type 4
CONTENEA ST 1E	WARD ST	Type 4A	4A	4A	4A
CONTENEA ST 1F	W 5TH ST	4A	4A	4A	4A
DAVIS ST 1A	FAIRFAX AV	3	3	4A	4A
DAVIS ST 1AA	COLONIAL AV	4A	4A	4A	4A
DAVIS ST 1D	WARD ST NORTH	4A	3	5	4A
DAVIS ST 1E	WARD ST SOUTH	3	4A	4	4A
DAVIS ST 1F	W 5TH ST	4A	4A	3	3
ELIZABETH ST SLIP RAMP	W 5TH ST	848.05		3	4A
LATHAM ST A	W 5TH ST	4A	4	3	3
LATHAM ST B	WARD ST	4A		4A	4A
VANCE ST 1C	WARD ST	4A	4A	4A	4A
VANCE ST 1D	W 4TH ST	4A	4A	4A	4A
VANCE ST 1E	W 5TH ST	4A	4A	4A	3
W 3RD ST 2B	NEW ST		4A		

Name	Intersecting St	NW Corner	NE Corner	SE Corner	SW Corner
W 3RD ST 2C	PLANT ST	1	3	4A	4A
W 3RD ST 2D	ELIZABETH ST	3	3	4A	4A
W 3RD ST 2E	LATHAM ST	3	3	4A	4A
W 3RD ST 2F	CONTENTNEA ST	4A	4A	4A	4A
W 3RD ST 2G	VANCE ST	4A	4A	4A	4A
W 3RD ST 2I	WHITE ST	4A	4A	4A	4A
W 4TH ST 2A	S PITT ST	2	2	3	2
W 4TH ST 2C	ELIZABETH ST	4A	4A	2A	4A
W 4TH ST 2D	LATHAM ST	4A	4A	4A	4A
W 4TH ST 2E	CONTENTNEA ST	4A	4A	4A	4A
W 4TH ST 2G	DAVIS ST	4A	4A	4A	4A
W 4TH ST 2H	WHITE ST	1	2	4	4A
W 5TH ST	ELIZABETH ST SLIP RAMP		1 and 8/8.05	3 and 3	
W 5TH ST 1D	PITT ST	2	2	2	2
WHITE ST 1A	W 5TH ST	4A	4A	4A	4A
WHITE ST 1B	WARD ST	4	4	1	4
WHITE ST 1E	COLONIAL AV	4	4	4A	4A
WHITE ST 1F	FAIRFAX AV	4	4	4A	4A
		83	85	88	83

A	Standard Wheelchair Ramp 848.05	(A)
B	Detectable Warning Domes Only	(B)
C	Type 1	(C)
D	Type 1A	(D)
E	Type 1B	(E)
F	Type 2	(F)
G	Type 2A	(G)
H	Type 3	(H)
I	Type 4	(I)
J	Type 4A	(J)
K	Type 5	(K)
L	Median Island curb ramps	(L)
M	Median island with Cut through	(M)
N	Triangular island with Cut through	(N)
O	Special Detail A	(O)
P	Special Detail B	(P)

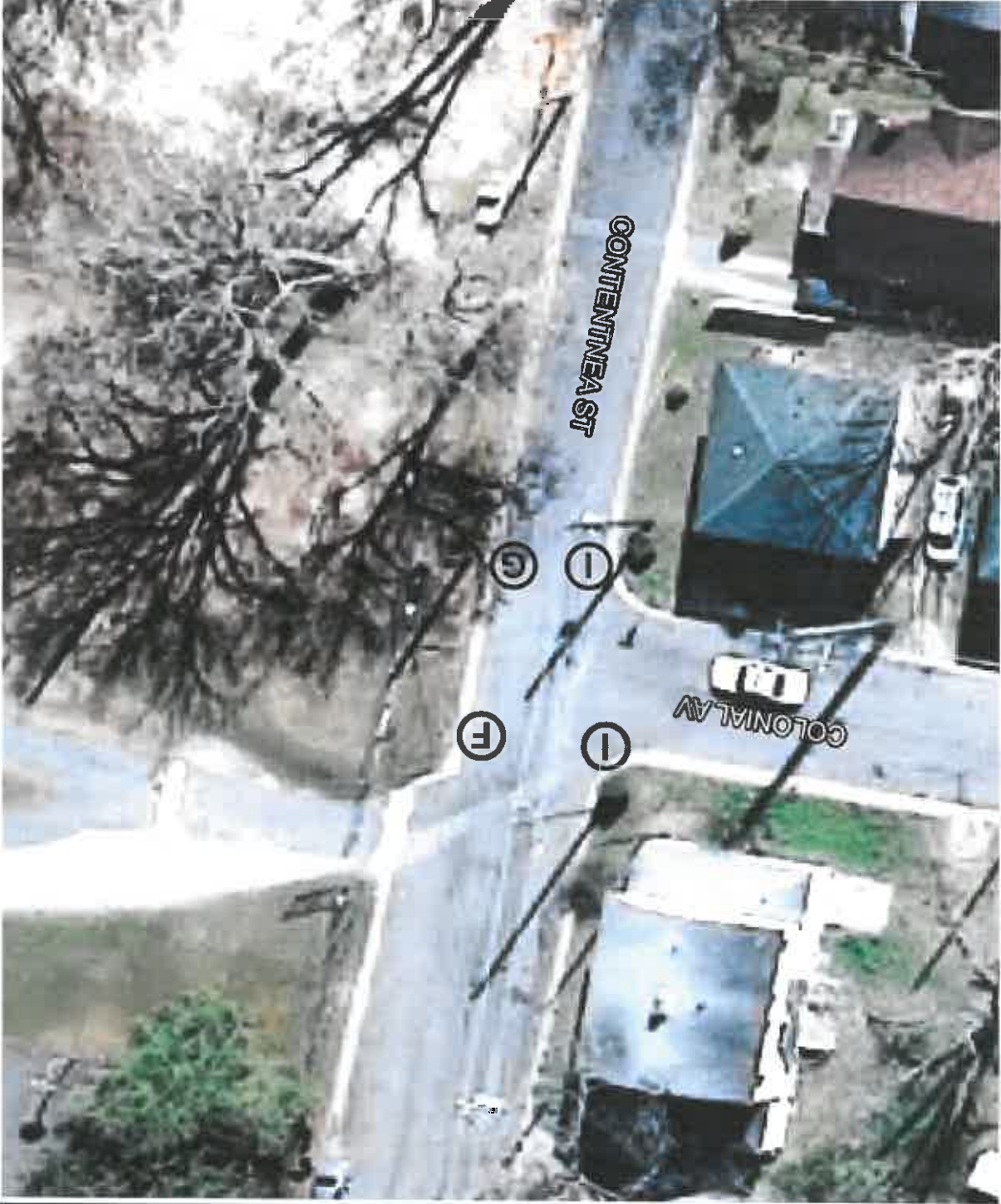

A	Standard Wheelchair Ramp 848.05	(A)
B	Detectable Warning Domes Only	(B)
C	Type 1	(C)
D	Type 1A	(D)
E	Type 1B	(E)
F	Type 2	(F)
G	Type 2A	(G)
H	Type 3	(H)
I	Type 4	(I)
J	Type 4A	(J)
K	Type 5	(K)
L	Median Island curb ramps	(L)
M	Median island with Cut through	(M)
N	Triangular island with Cut through	(N)
O	Special Detail A	(O)
P	Special Detail B	(P)



A	Standard Wheelchair Ramp 848.05	(A)
B	Detectable Warning Domes Only	(B)
C	Type 1	(C)
D	Type 1A	(D)
E	Type 1B	(E)
F	Type 2	(F)
G	Type 2A	(G)
H	Type 3	(H)
I	Type 4	(I)
J	Type 4A	(J)
K	Type 5	(K)
L	Median Island curb ramps	(L)
M	Median island with Cut through	(M)
N	Triangular island with Cut through	(N)
O	Special Detail A	(O)
P	Special Detail B	(P)

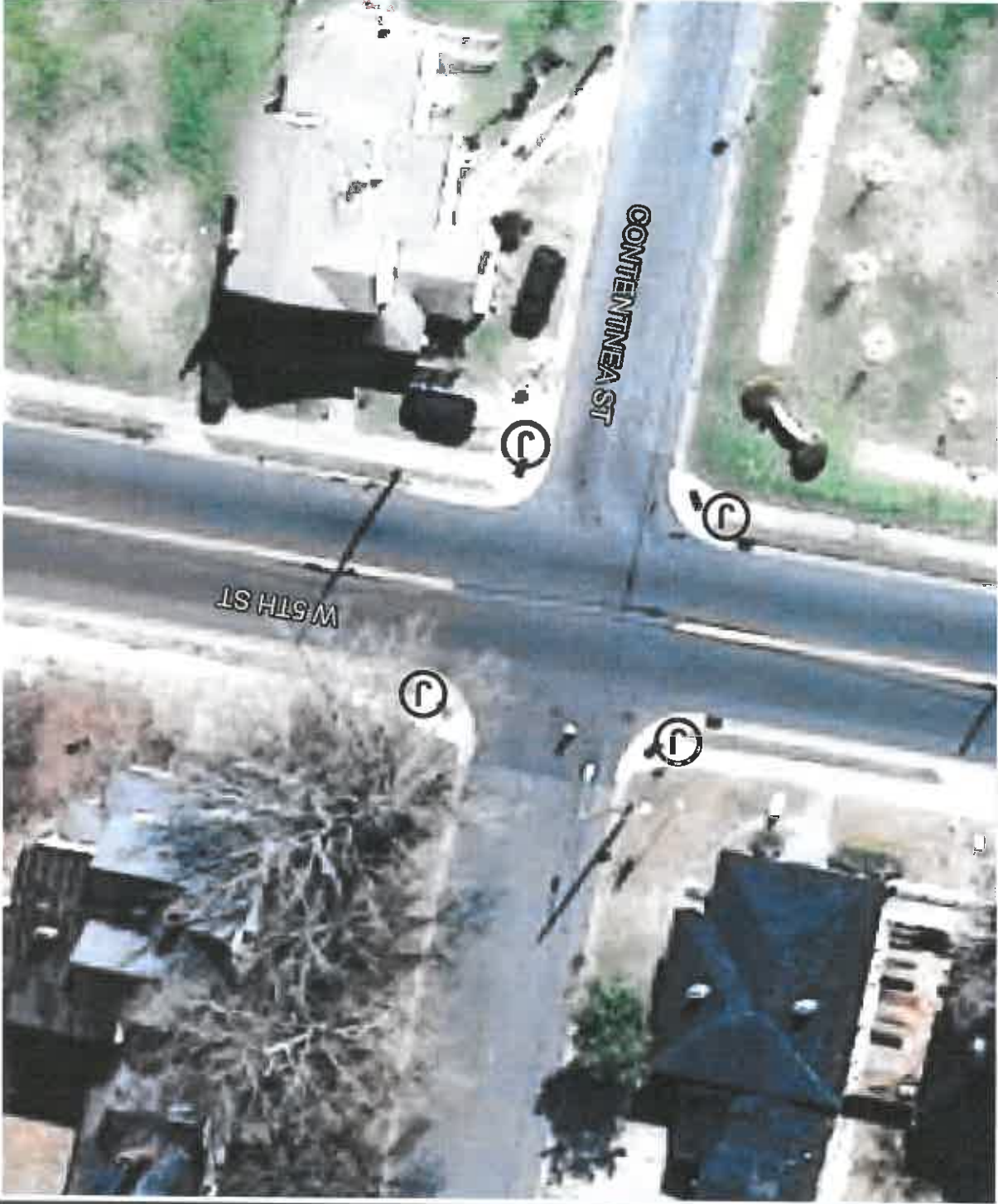

A	Standard Wheelchair Ramp 848.05	(A)
B	Detectable Warning Domes Only	(B)
C	Type 1	(C)
D	Type 1A	(D)
E	Type 1B	(E)
F	Type 2	(F)
G	Type 2A	(G)
H	Type 3	(H)
I	Type 4	(I)
J	Type 4A	(J)
K	Type 5	(K)
L	Median Island curb ramps	(L)
M	Median island with Cut through	(M)
N	Triangular island with Cut through	(N)
O	Special Detail A	(O)
P	Special Detail B	(P)



A	Standard Wheelchair Ramp 848.05	(A)
B	Detectable Warning Domes Only	(B)
C	Type 1	(C)
D	Type 1A	(D)
E	Type 1B	(E)
F	Type 2	(F)
G	Type 2A	(G)
H	Type 3	(H)
I	Type 4	(I)
J	Type 4A	(J)
K	Type 5	(K)
L	Median Island curb ramps	(L)
M	Median island with Cut through	(M)
N	Triangular island with Cut through	(N)
O	Special Detail A	(O)
P	Special Detail B	(P)



A	Standard Wheelchair Ramp 848.05	(A)
B	Detectable Warning Domes Only	(B)
C	Type 1	(C)
D	Type 1A	(D)
E	Type 1B	(E)
F	Type 2	(F)
G	Type 2A	(G)
H	Type 3	(H)
I	Type 4	(I)
J	Type 4A	(J)
K	Type 5	(K)
L	Median Island curb ramps	(L)
M	Median island with Cut through	(M)
N	Triangular island with Cut through	(N)
O	Special Detail A	(O)
P	Special Detail B	(P)



A	Standard Wheelchair Ramp 848.05	(A)
B	Detectable Warning Domes Only	(B)
C	Type 1	(C)
D	Type 1A	(D)
E	Type 1B	(E)
F	Type 2	(F)
G	Type 2A	(G)
H	Type 3	(H)
I	Type 4	(I)
J	Type 4A	(J)
K	Type 5	(K)
L	Median Island curb ramps	(L)
M	Median island with Cut through	(M)
N	Triangular island with Cut through	(N)
O	Special Detail A	(O)
P	Special Detail B	(P)



A	Standard Wheelchair Ramp 848.05	(A)
B	Detectable Warning Domes Only	(B)
C	Type 1	(C)
D	Type 1A	(D)
E	Type 1B	(E)
F	Type 2	(F)
G	Type 2A	(G)
H	Type 3	(H)
I	Type 4	(I)
J	Type 4A	(J)
K	Type 5	(K)
L	Median Island curb ramps	(L)
M	Median island with Cut through	(M)
N	Triangular island with Cut through	(N)
O	Special Detail A	(O)
P	Special Detail B	(P)



A	Standard Wheelchair Ramp 848.05
B	Detectable Warning Domes Only
C	Type 1
D	Type 1A
E	Type 1B
F	Type 2
G	Type 2A
H	Type 3
I	Type 4
J	Type 4A
K	Type 5
L	Median Island curb ramps
M	Median island with Cut through
N	Triangular island with Cut through
O	Special Detail A
P	Special Detail B

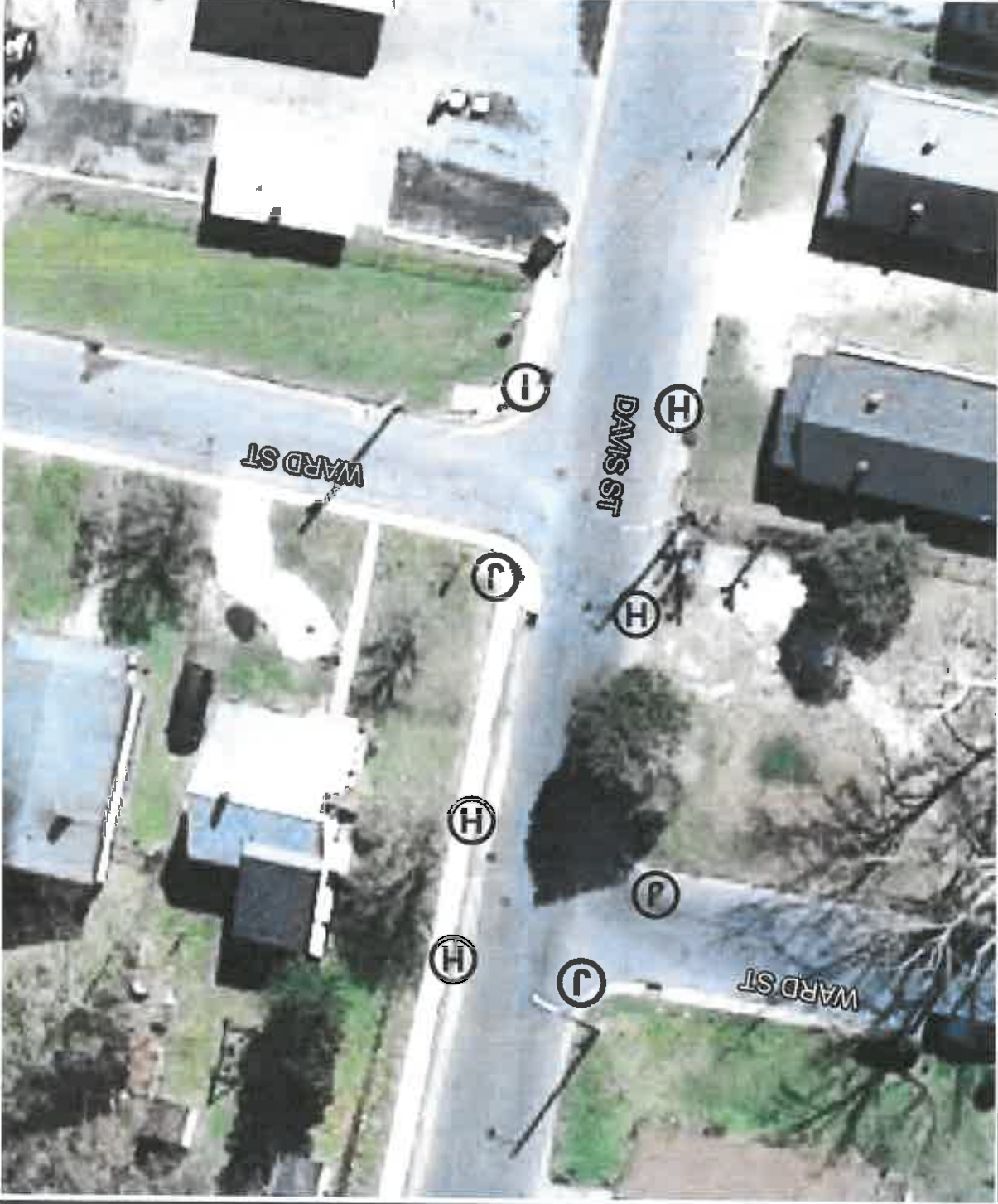

A	Standard Wheelchair Ramp 848.05
B	Detectable Warning Domes Only
C	Type 1
D	Type 1A
E	Type 1B
F	Type 2
G	Type 2A
H	Type 3
I	Type 4
J	Type 4A
K	Type 5
L	Median Island curb ramps
M	Median island with Cut through
N	Triangular island with Cut through
O	Special Detail A
P	Special Detail B

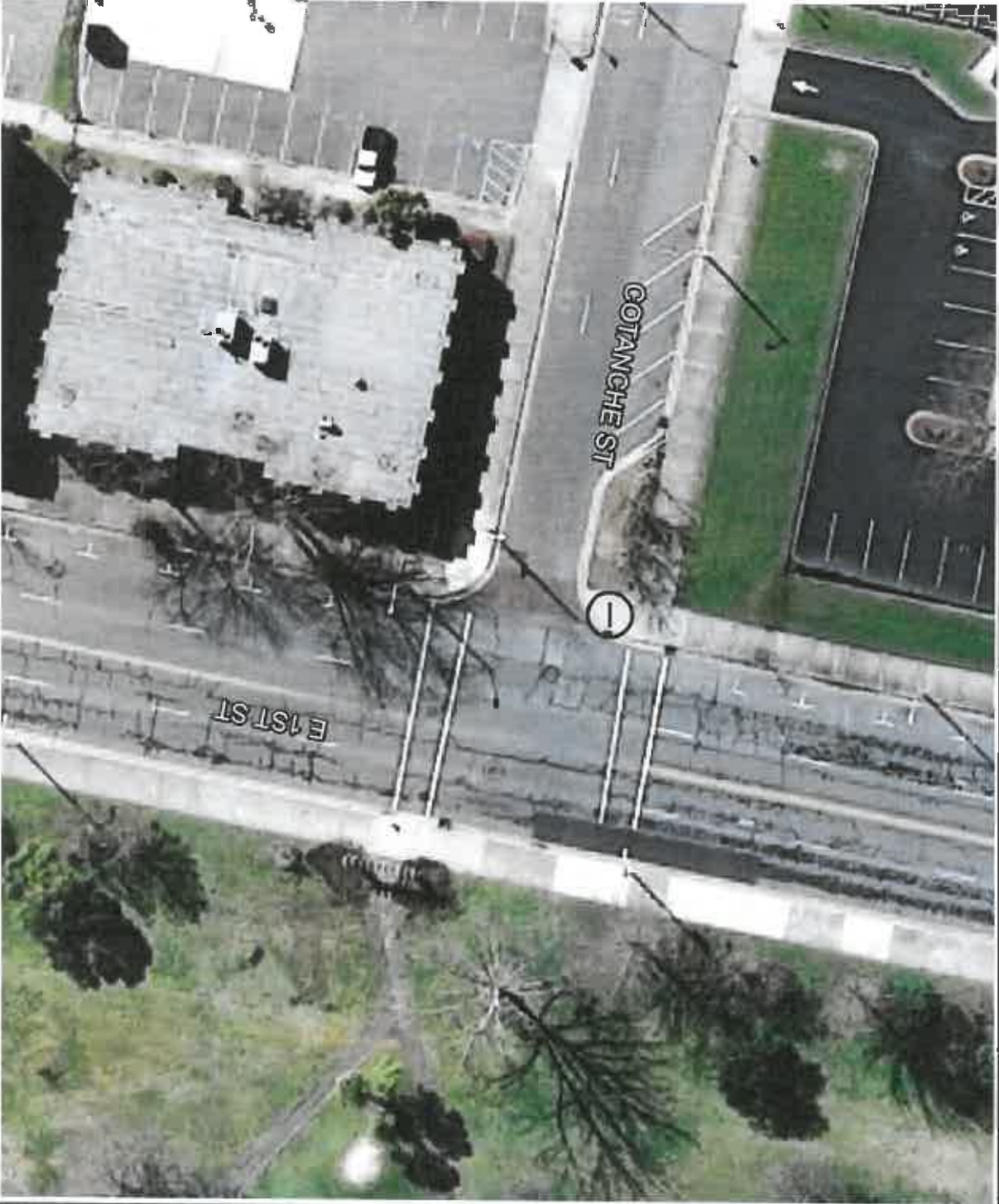

A	Standard Wheelchair Ramp 848.05	(A)
B	Detectable Warning Domes Only	(B)
C	Type 1	(C)
D	Type 1A	(D)
E	Type 1B	(E)
F	Type 2	(F)
G	Type 2A	(G)
H	Type 3	(H)
I	Type 4	(I)
J	Type 4A	(J)
K	Type 5	(K)
L	Median Island curb ramps	(L)
M	Median island with Cut through	(M)
N	Triangular island with Cut through	(N)
O	Special Detail A	(O)
P	Special Detail B	(P)

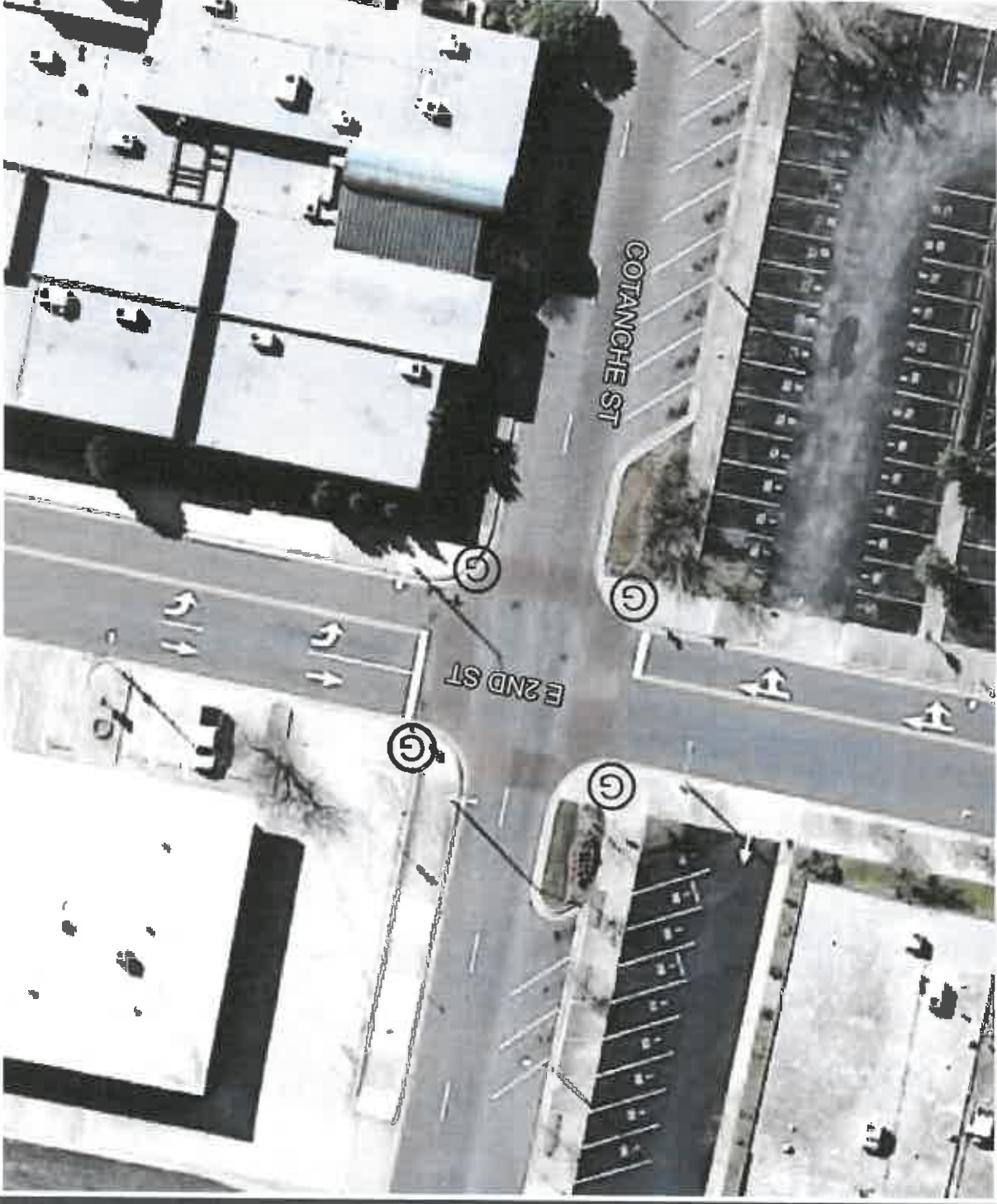

A	Standard Wheelchair Ramp 848.05	(A)
B	Detectable Warning Domes Only	(B)
C	Type 1	(C)
D	Type 1A	(D)
E	Type 1B	(E)
F	Type 2	(F)
G	Type 2A	(G)
H	Type 3	(H)
I	Type 4	(I)
J	Type 4A	(J)
K	Type 5	(K)
L	Median Island curb ramps	(L)
M	Median island with Cut through	(M)
N	Triangular island with Cut through	(N)
O	Special Detail A	(O)
P	Special Detail B	(P)

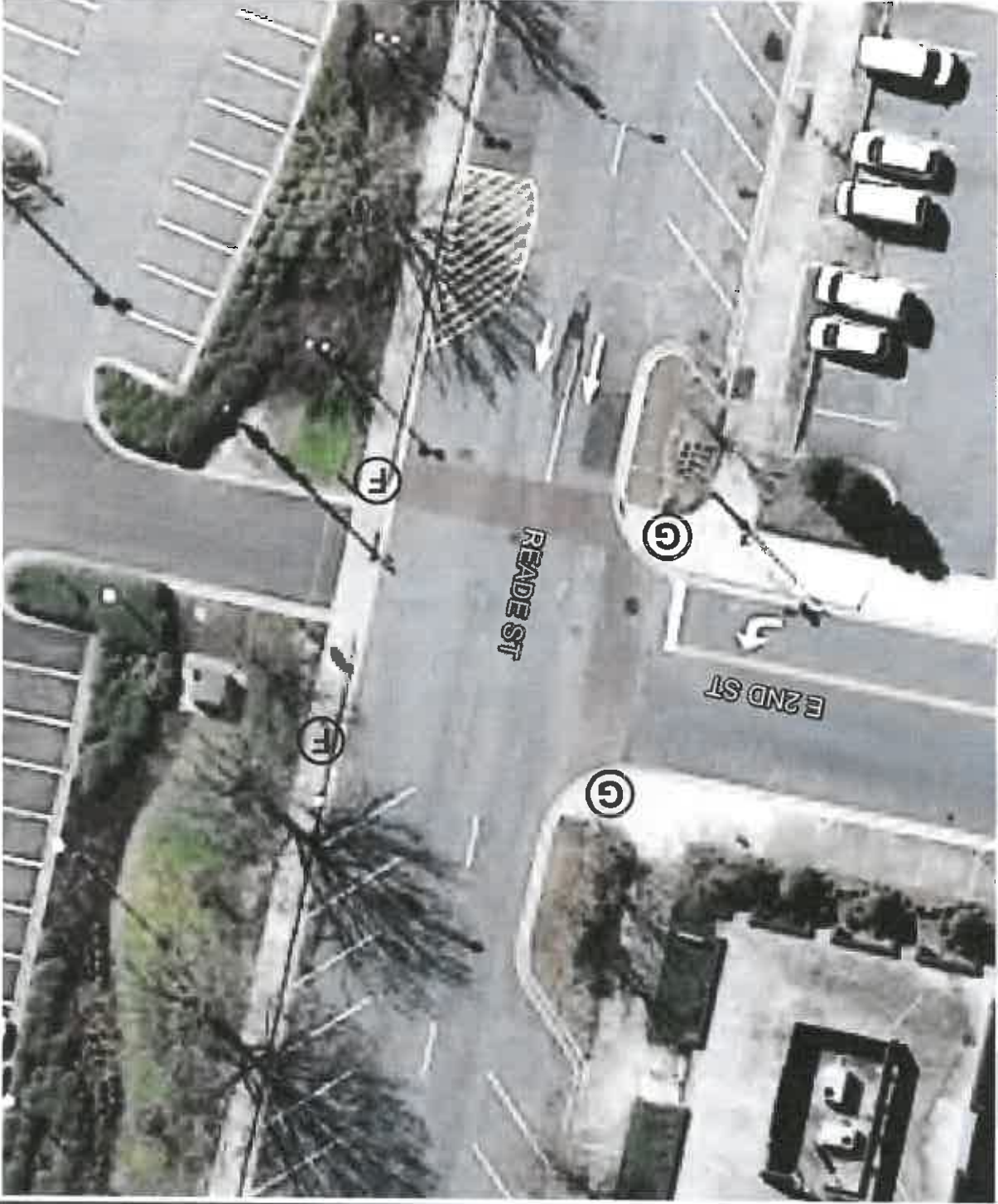

A	Standard Wheelchair Ramp 848.05
B	Detectable Warning Domes Only
C	Type 1
D	Type 1A
E	Type 1B
F	Type 2
G	Type 2A
H	Type 3
I	Type 4
J	Type 4A
K	Type 5
L	Median Island curb ramps
M	Median island with Cut through
N	Triangular island with Cut through
O	Special Detail A
P	Special Detail B

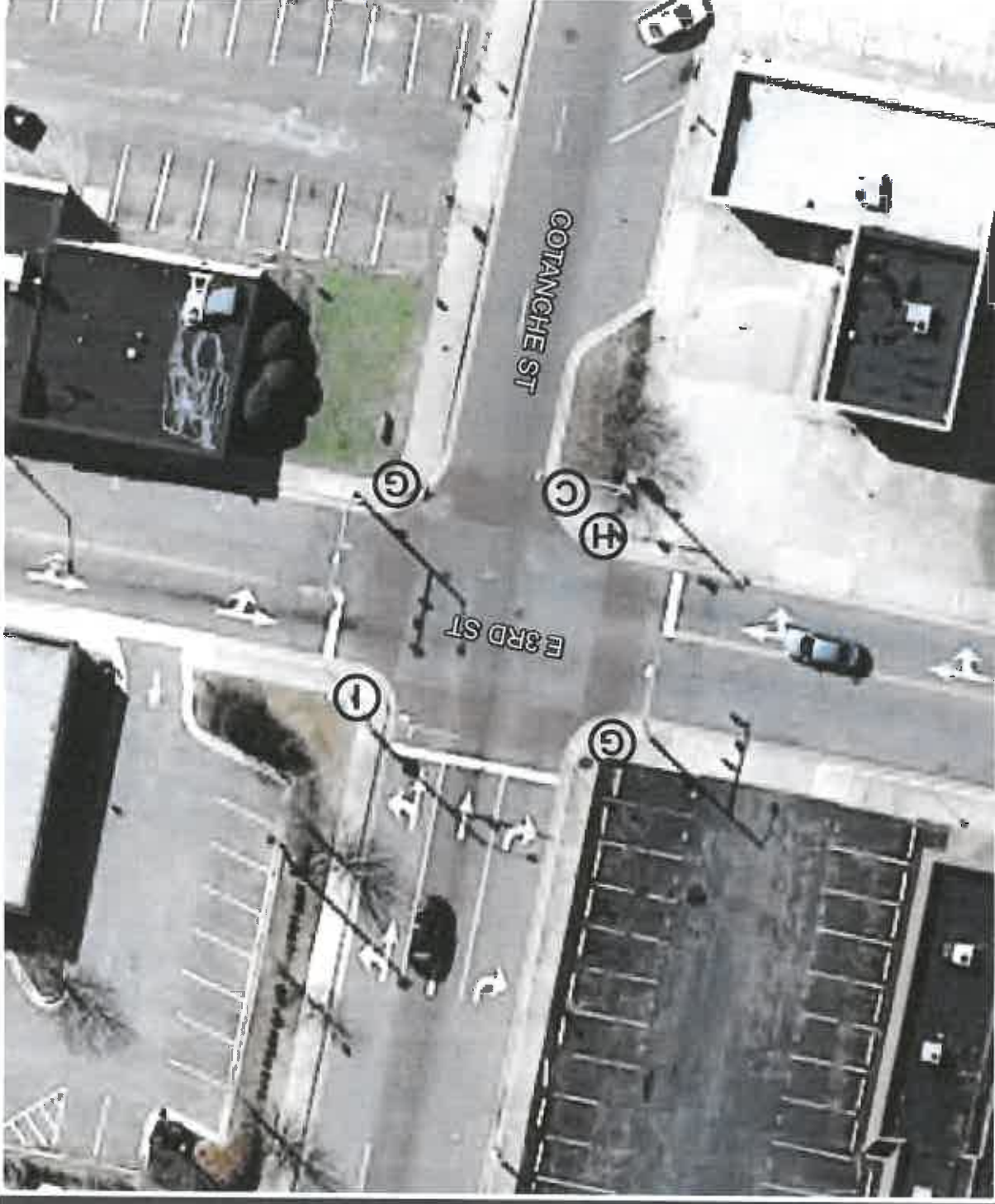

A	Standard Wheelchair Ramp 848.05	(A)
B	Detectable Warning Domes Only	(B)
C	Type 1	(C)
D	Type 1A	(D)
E	Type 1B	(E)
F	Type 2	(F)
G	Type 2A	(G)
H	Type 3	(H)
I	Type 4	(I)
J	Type 4A	(J)
K	Type 5	(K)
L	Median Island curb ramps	(L)
M	Median island with Cut through	(M)
N	Triangular island with Cut through	(N)
O	Special Detail A	(O)
P	Special Detail B	(P)

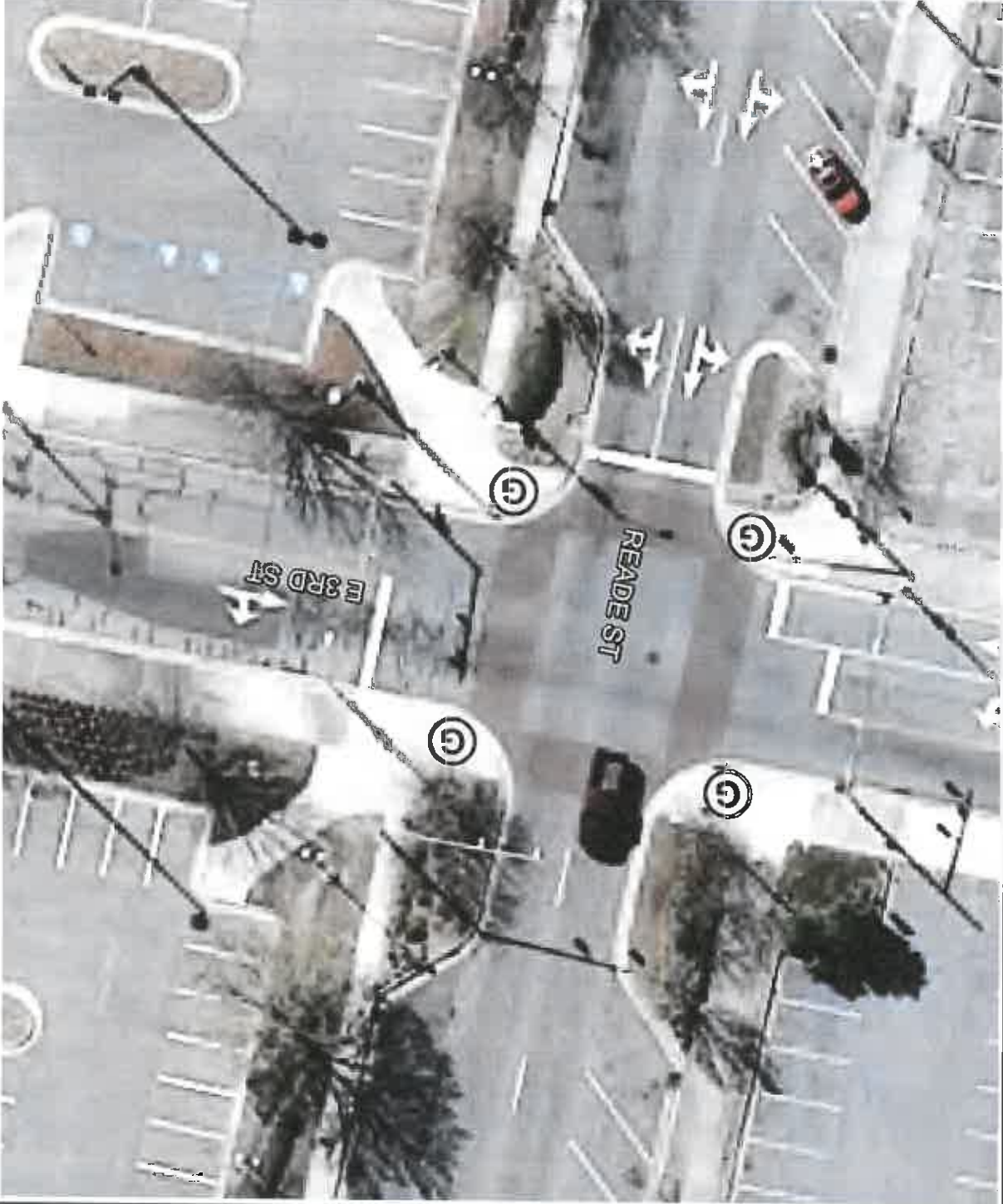

A	Standard Wheelchair Ramp 848.05	(A)
B	Detectable Warning Domes Only	(B)
C	Type 1	(C)
D	Type 1A	(D)
E	Type 1B	(E)
F	Type 2	(F)
G	Type 2A	(G)
H	Type 3	(H)
I	Type 4	(I)
J	Type 4A	(J)
K	Type 5	(K)
L	Median Island curb ramps	(L)
M	Median island with Cut through	(M)
N	Triangular island with Cut through	(N)
O	Special Detail A	(O)
P	Special Detail B	(P)



A	Standard Wheelchair Ramp 848.05	(A)
B	Detectable Warning Domes Only	(B)
C	Type 1	(C)
D	Type 1A	(D)
E	Type 1B	(E)
F	Type 2	(F)
G	Type 2A	(G)
H	Type 3	(H)
I	Type 4	(I)
J	Type 4A	(J)
K	Type 5	(K)
L	Median Island curb ramps	(L)
M	Median island with Cut through	(M)
N	Triangular island with Cut through	(N)
O	Special Detail A	(O)
P	Special Detail B	(P)

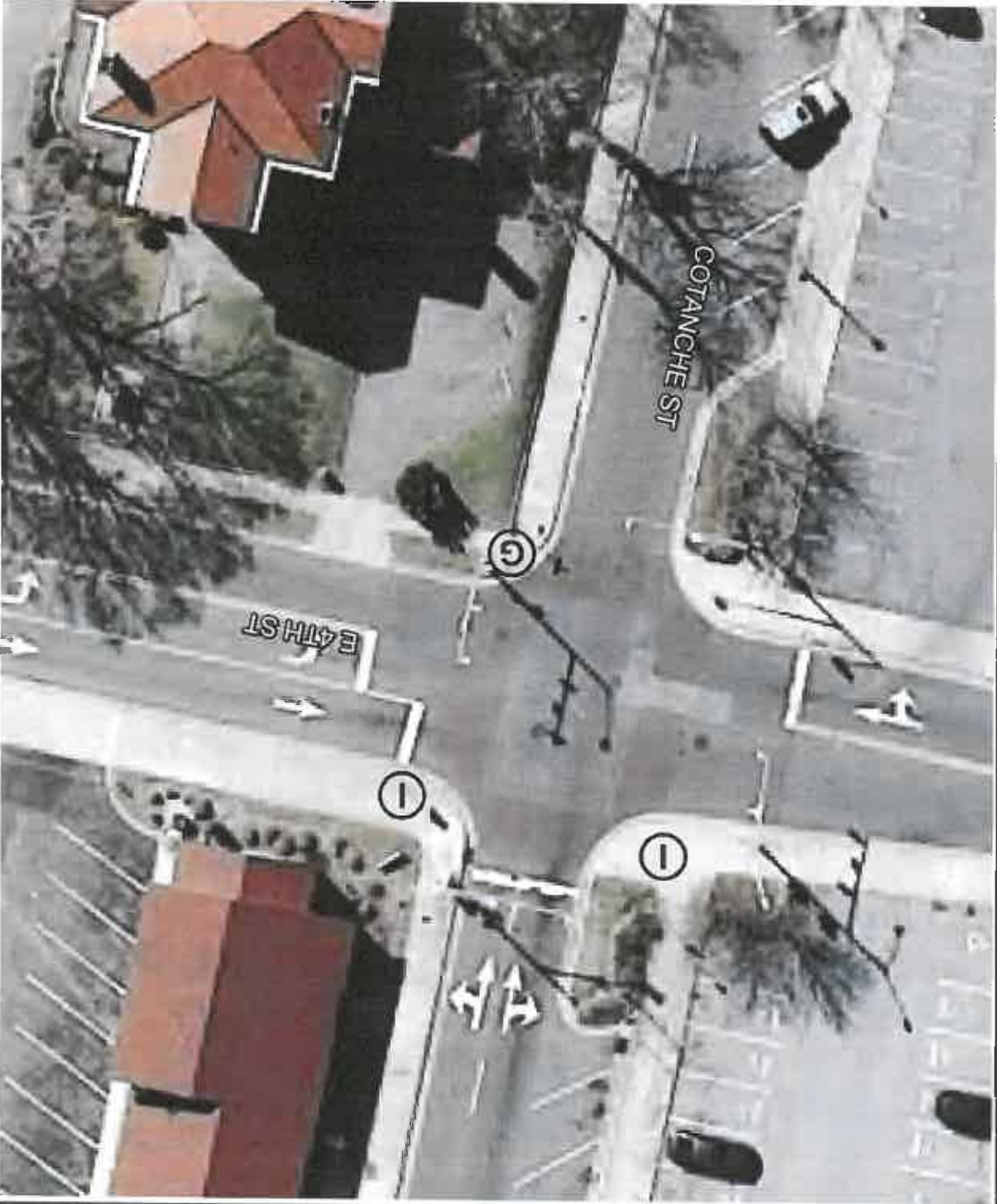

A	Standard Wheelchair Ramp 848.05	(A)
B	Detectable Warning Domes Only	(B)
C	Type 1	(C)
D	Type 1A	(D)
E	Type 1B	(E)
F	Type 2	(F)
G	Type 2A	(G)
H	Type 3	(H)
I	Type 4	(I)
J	Type 4A	(J)
K	Type 5	(K)
L	Median Island curb ramps	(L)
M	Median island with Cut through	(M)
N	Triangular island with Cut through	(N)
O	Special Detail A	(O)
P	Special Detail B	(P)



A	Standard Wheelchair Ramp 848.05	(A)
B	Detectable Warning Domes Only	(B)
C	Type 1	(C)
D	Type 1A	(D)
E	Type 1B	(E)
F	Type 2	(F)
G	Type 2A	(G)
H	Type 3	(H)
I	Type 4	(I)
J	Type 4A	(J)
K	Type 5	(K)
L	Median Island curb ramps	(L)
M	Median island with Cut through	(M)
N	Triangular island with Cut through	(N)
O	Special Detail A	(O)
P	Special Detail B	(P)

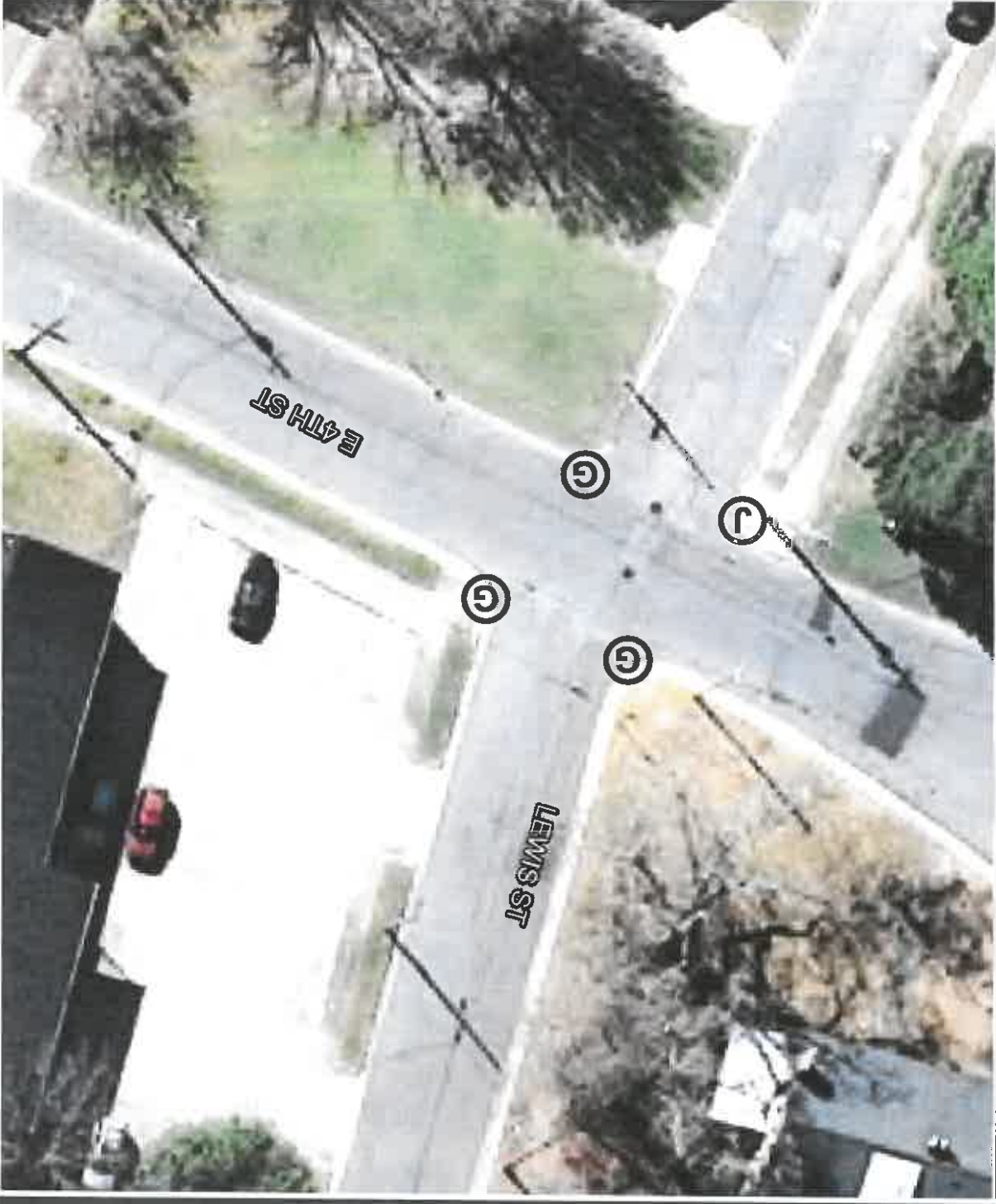

A	Standard Wheelchair Ramp 848.05	(A)
B	Detectable Warning Domes Only	(B)
C	Type 1	(C)
D	Type 1A	(D)
E	Type 1B	(E)
F	Type 2	(F)
G	Type 2A	(G)
H	Type 3	(H)
I	Type 4	(I)
J	Type 4A	(J)
K	Type 5	(K)
L	Median Island curb ramps	(L)
M	Median island with Cut through	(M)
N	Triangular island with Cut through	(N)
O	Special Detail A	(O)
P	Special Detail B	(P)



A	Standard Wheelchair Ramp 848.05	(A)
B	Detectable Warning Domes Only	(B)
C	Type 1	(C)
D	Type 1A	(D)
E	Type 1B	(E)
F	Type 2	(F)
G	Type 2A	(G)
H	Type 3	(H)
I	Type 4	(I)
J	Type 4A	(J)
K	Type 5	(K)
L	Median Island curb ramps	(L)
M	Median island with Cut through	(M)
N	Triangular island with Cut through	(N)
O	Special Detail A	(O)
P	Special Detail B	(P)



A	Standard Wheelchair Ramp 848.05	(A)
B	Detectable Warning Domes Only	(B)
C	Type 1	(C)
D	Type 1A	(D)
E	Type 1B	(E)
F	Type 2	(F)
G	Type 2A	(G)
H	Type 3	(H)
I	Type 4	(I)
J	Type 4A	(J)
K	Type 5	(K)
L	Median Island curb ramps	(L)
M	Median island with Cut through	(M)
N	Triangular island with Cut through	(N)
O	Special Detail A	(O)
P	Special Detail B	(P)



A	Standard Wheelchair Ramp 848.05	(A)
B	Detectable Warning Domes Only	(B)
C	Type 1	(C)
D	Type 1A	(D)
E	Type 1B	(E)
F	Type 2	(F)
G	Type 2A	(G)
H	Type 3	(H)
I	Type 4	(I)
J	Type 4A	(J)
K	Type 5	(K)
L	Median Island curb ramps	(L)
M	Median island with Cut through	(M)
N	Triangular island with Cut through	(N)
O	Special Detail A	(O)
P	Special Detail B	(P)



A	Standard Wheelchair Ramp 848.05	(A)
B	Detectable Warning Domes Only	(B)
C	Type 1	(C)
D	Type 1A	(D)
E	Type 1B	(E)
F	Type 2	(F)
G	Type 2A	(G)
H	Type 3	(H)
I	Type 4	(I)
J	Type 4A	(J)
K	Type 5	(K)
L	Median Island curb ramps	(L)
M	Median island with Cut through	(M)
N	Triangular island with Cut through	(N)
O	Special Detail A	(O)
P	Special Detail B	(P)



A	Standard Wheelchair Ramp 848.05	(A)
B	Detectable Warning Domes Only	(B)
C	Type 1	(C)
D	Type 1A	(D)
E	Type 1B	(E)
F	Type 2	(F)
G	Type 2A	(G)
H	Type 3	(H)
I	Type 4	(I)
J	Type 4A	(J)
K	Type 5	(K)
L	Median Island curb ramps	(L)
M	Median island with Cut through	(M)
N	Triangular island with Cut through	(N)
O	Special Detail A	(O)
P	Special Detail B	(P)



A	Standard Wheelchair Ramp 848.05	(A)
B	Detectable Warning Domes Only	(B)
C	Type 1	(C)
D	Type 1A	(D)
E	Type 1B	(E)
F	Type 2	(F)
G	Type 2A	(G)
H	Type 3	(H)
I	Type 4	(I)
J	Type 4A	(J)
K	Type 5	(K)
L	Median Island curb ramps	(L)
M	Median island with Cut through	(M)
N	Triangular island with Cut through	(N)
O	Special Detail A	(O)
P	Special Detail B	(P)



A	Standard Wheelchair Ramp 848.05	(A)
B	Detectable Warning Domes Only	(B)
C	Type 1	(C)
D	Type 1A	(D)
E	Type 1B	(E)
F	Type 2	(F)
G	Type 2A	(G)
H	Type 3	(H)
I	Type 4	(I)
J	Type 4A	(J)
K	Type 5	(K)
L	Median Island curb ramps	(L)
M	Median island with Cut through	(M)
N	Triangular island with Cut through	(N)
O	Special Detail A	(O)
P	Special Detail B	(P)



A	Standard Wheelchair Ramp 848.05	(A)
B	Detectable Warning Domes Only	(B)
C	Type 1	(C)
D	Type 1A	(D)
E	Type 1B	(E)
F	Type 2	(F)
G	Type 2A	(G)
H	Type 3	(H)
I	Type 4	(I)
J	Type 4A	(J)
K	Type 5	(K)
L	Median Island curb ramps	(L)
M	Median island with Cut through	(M)
N	Triangular island with Cut through	(N)
O	Special Detail A	(O)
P	Special Detail B	(P)

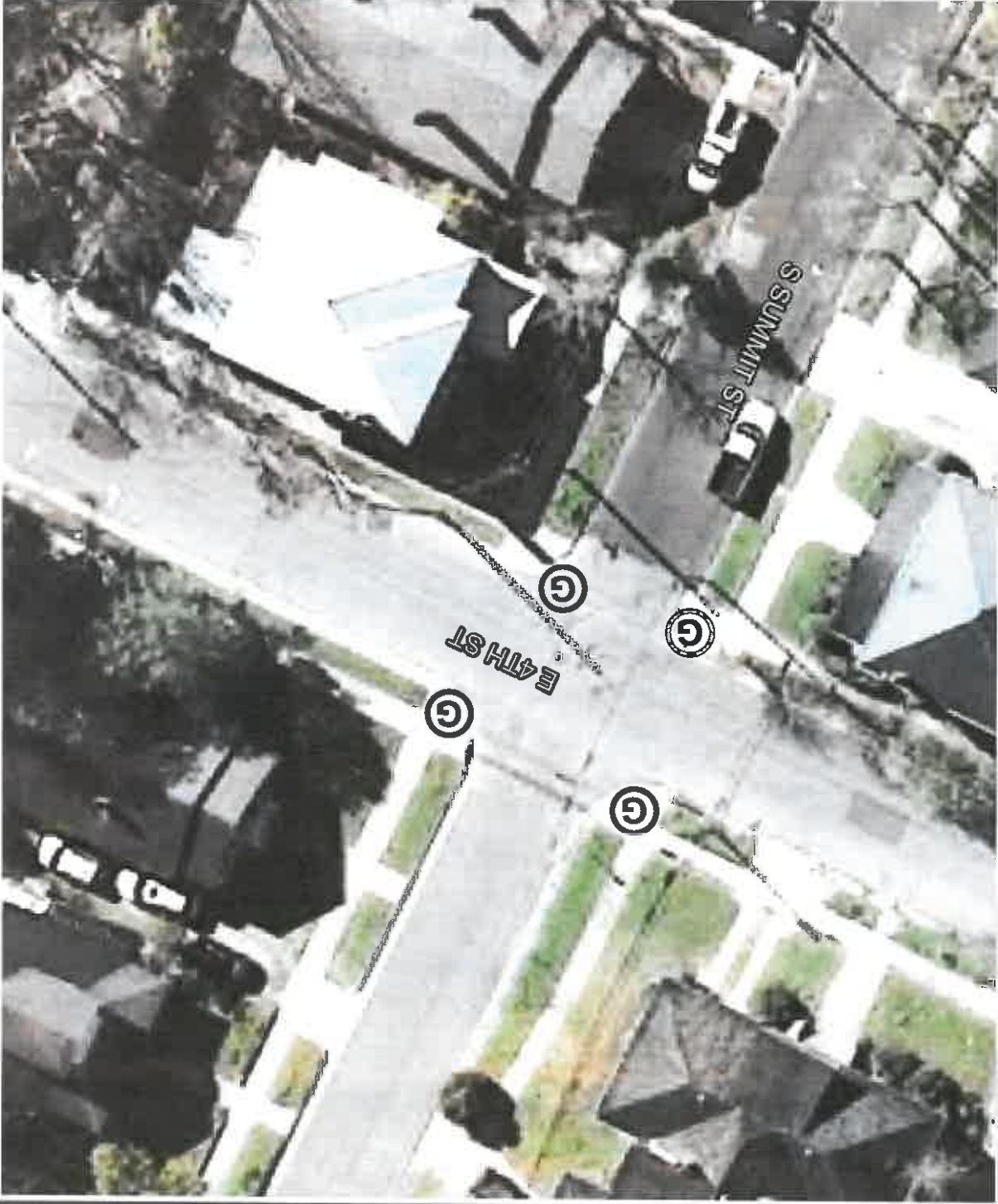

A	Standard Wheelchair Ramp 848.05	(A)
B	Detectable Warning Domes Only	(B)
C	Type 1	(C)
D	Type 1A	(D)
E	Type 1B	(E)
F	Type 2	(F)
G	Type 2A	(G)
H	Type 3	(H)
I	Type 4	(I)
J	Type 4A	(J)
K	Type 5	(K)
L	Median Island curb ramps	(L)
M	Median island with Cut through	(M)
N	Triangular island with Cut through	(N)
O	Special Detail A	(O)
P	Special Detail B	(P)



A	Standard Wheelchair Ramp 848.05
B	Detectable Warning Domes Only
C	Type 1
D	Type 1A
E	Type 1B
F	Type 2
G	Type 2A
H	Type 3
I	Type 4
J	Type 4A
K	Type 5
L	Median Island curb ramps
M	Median island with Cut through
N	Triangular island with Cut through
O	Special Detail A
P	Special Detail B



A	Standard Wheelchair Ramp 848.05	(A)
B	Detectable Warning Domes Only	(B)
C	Type 1	(C)
D	Type 1A	(D)
E	Type 1B	(E)
F	Type 2	(F)
G	Type 2A	(G)
H	Type 3	(H)
I	Type 4	(I)
J	Type 4A	(J)
K	Type 5	(K)
L	Median Island curb ramps	(L)
M	Median island with Cut through	(M)
N	Triangular island with Cut through	(N)
O	Special Detail A	(O)
P	Special Detail B	(P)

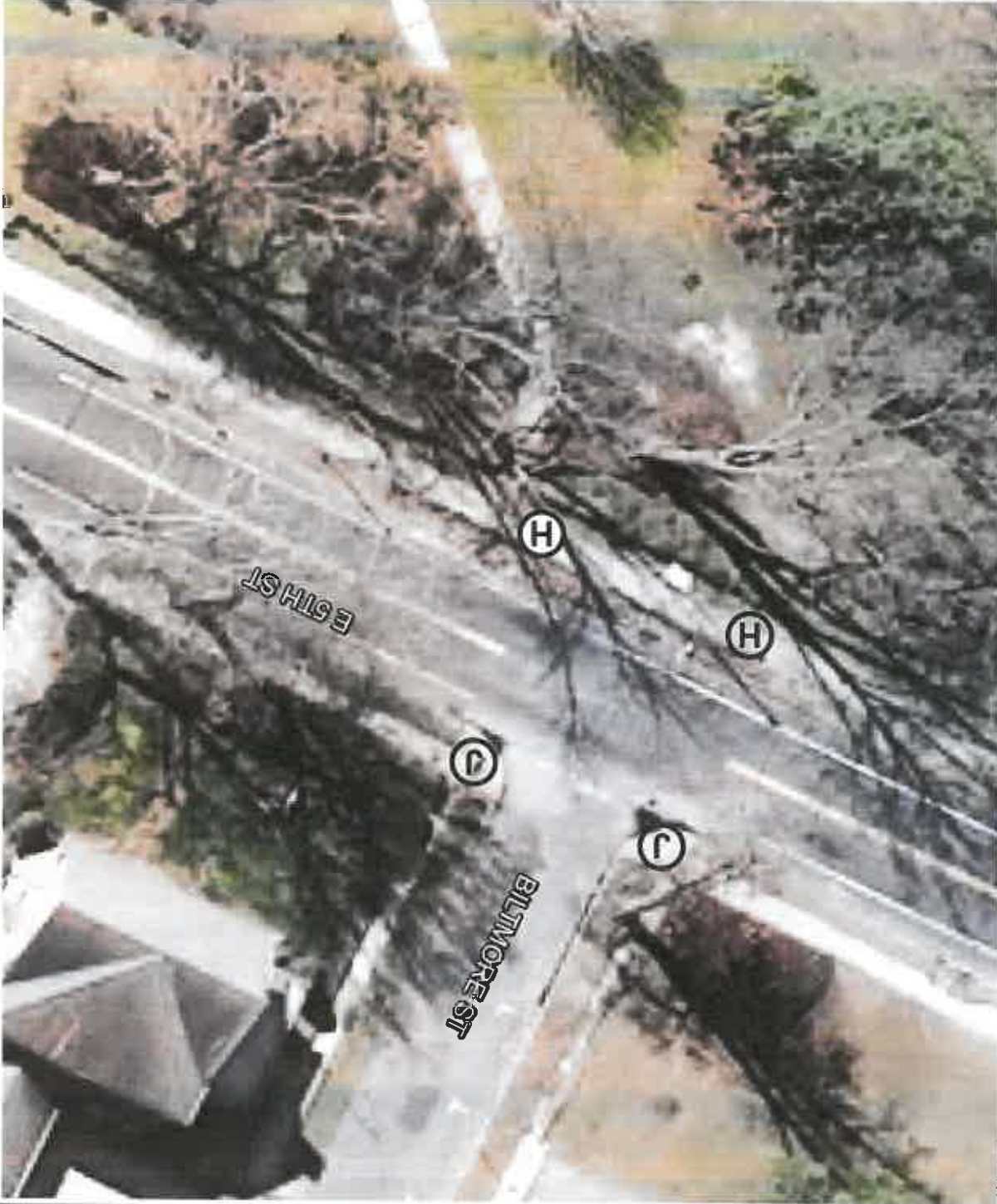

A	Standard Wheelchair Ramp 848.05
B	Detectable Warning Domes Only
C	Type 1
D	Type 1A
E	Type 1B
F	Type 2
G	Type 2A
H	Type 3
I	Type 4
J	Type 4A
K	Type 5
L	Median Island curb ramps
M	Median island with Cut through
N	Triangular island with Cut through
O	Special Detail A
P	Special Detail B

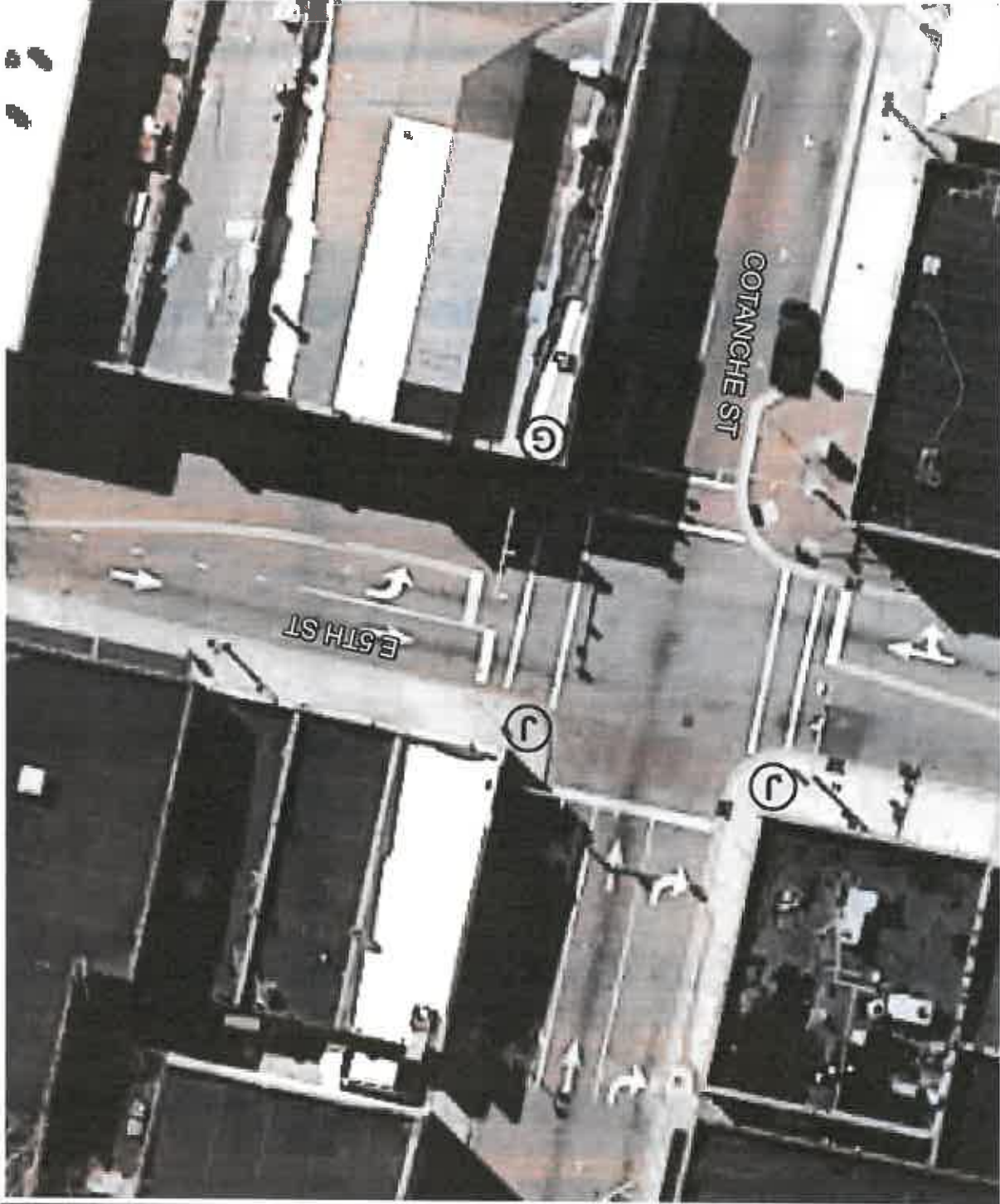

A	Standard Wheelchair Ramp 848.05	(A)
B	Detectable Warning Domes Only	(B)
C	Type 1	(C)
D	Type 1A	(D)
E	Type 1B	(E)
F	Type 2	(F)
G	Type 2A	(G)
H	Type 3	(H)
I	Type 4	(I)
J	Type 4A	(J)
K	Type 5	(K)
L	Median Island curb ramps	(L)
M	Median island with Cut through	(M)
N	Triangular island with Cut through	(N)
O	Special Detail A	(O)
P	Special Detail B	(P)

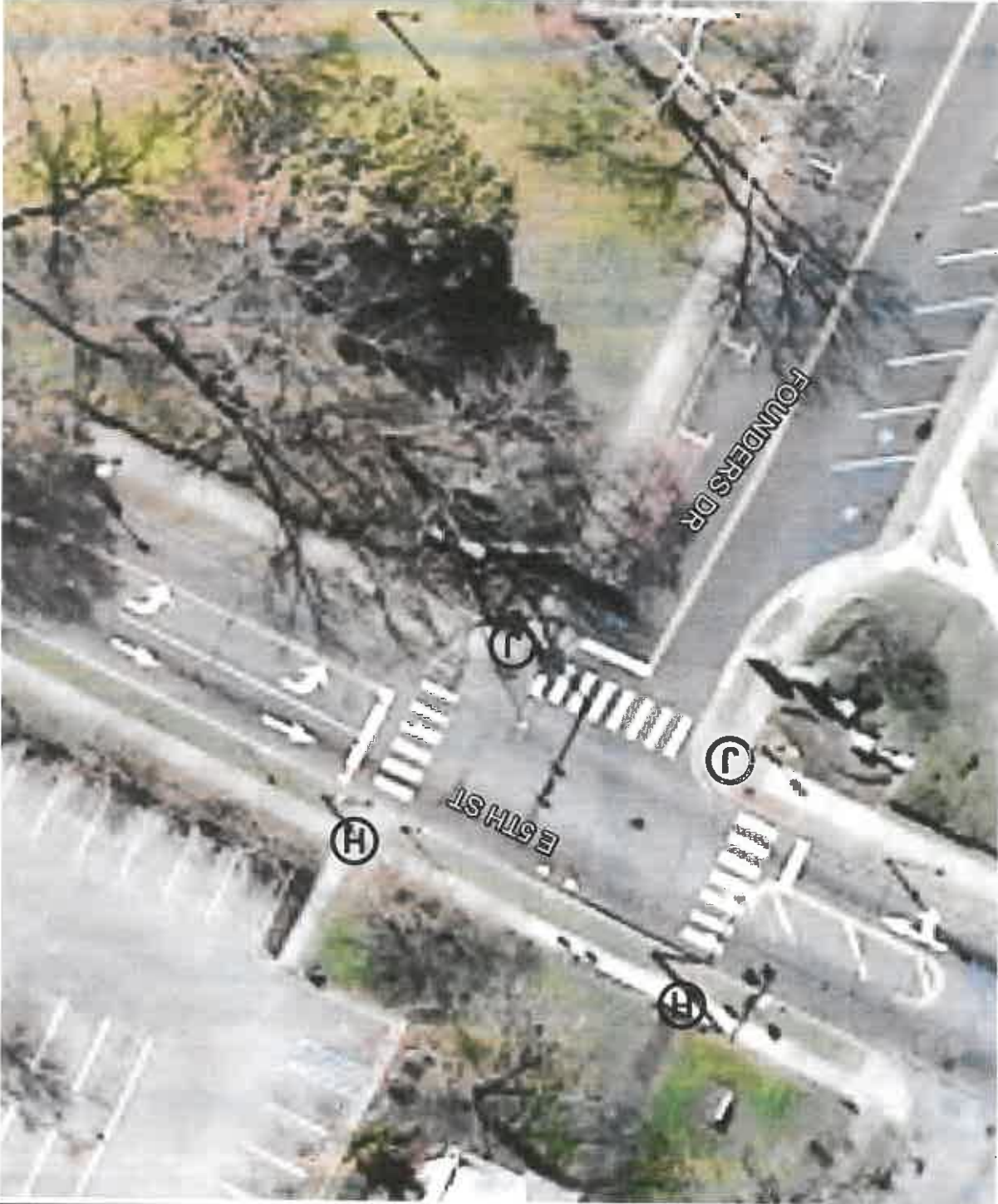

A	Standard Wheelchair Ramp 848.05	(A)
B	Detectable Warning Domes Only	(B)
C	Type 1	(C)
D	Type 1A	(D)
E	Type 1B	(E)
F	Type 2	(F)
G	Type 2A	(G)
H	Type 3	(H)
I	Type 4	(I)
J	Type 4A	(J)
K	Type 5	(K)
L	Median Island curb ramps	(L)
M	Median island with Cut through	(M)
N	Triangular island with Cut through	(N)
O	Special Detail A	(O)
P	Special Detail B	(P)



A	Standard Wheelchair Ramp 848.05	(A)
B	Detectable Warning Domes Only	(B)
C	Type 1	(C)
D	Type 1A	(D)
E	Type 1B	(E)
F	Type 2	(F)
G	Type 2A	(G)
H	Type 3	(H)
I	Type 4	(I)
J	Type 4A	(J)
K	Type 5	(K)
L	Median Island curb ramps	(L)
M	Median island with Cut through	(M)
N	Triangular island with Cut through	(N)
O	Special Detail A	(O)
P	Special Detail B	(P)



A	Standard Wheelchair Ramp 848.05	(A)
B	Detectable Warning Domes Only	(B)
C	Type 1	(C)
D	Type 1A	(D)
E	Type 1B	(E)
F	Type 2	(F)
G	Type 2A	(G)
H	Type 3	(H)
I	Type 4	(I)
J	Type 4A	(J)
K	Type 5	(K)
L	Median Island curb ramps	(L)
M	Median island with Cut through	(M)
N	Triangular island with Cut through	(N)
O	Special Detail A	(O)
P	Special Detail B	(P)



A	Standard Wheelchair Ramp 848.05	(A)
B	Detectable Warning Domes Only	(B)
C	Type 1	(C)
D	Type 1A	(D)
E	Type 1B	(E)
F	Type 2	(F)
G	Type 2A	(G)
H	Type 3	(H)
I	Type 4	(I)
J	Type 4A	(J)
K	Type 5	(K)
L	Median Island curb ramps	(L)
M	Median island with Cut through	(M)
N	Triangular island with Cut through	(N)
O	Special Detail A	(O)
P	Special Detail B	(P)

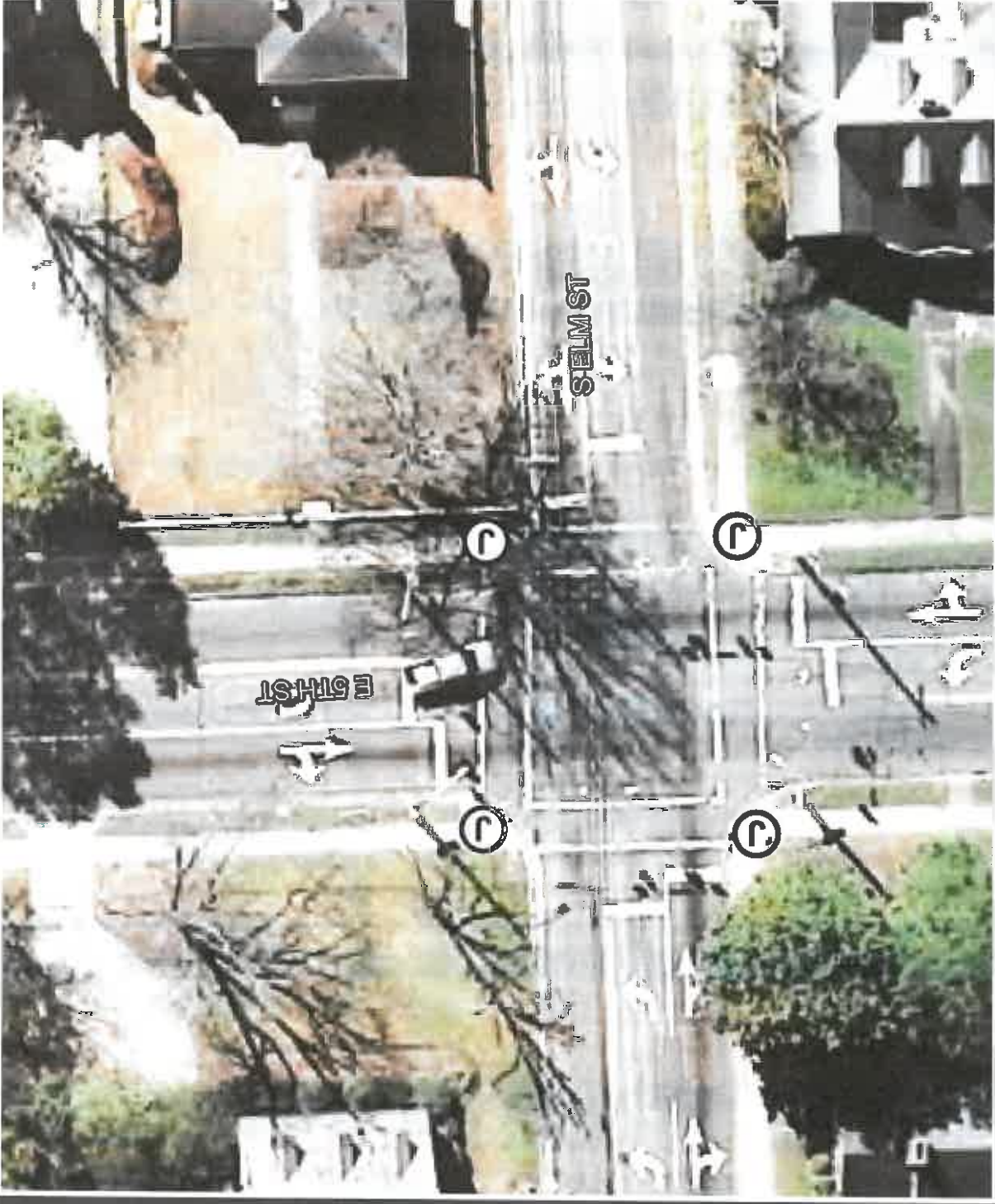

A	Standard Wheelchair Ramp 848.05	(A)
B	Detectable Warning Domes Only	(B)
C	Type 1	(C)
D	Type 1A	(D)
E	Type 1B	(E)
F	Type 2	(F)
G	Type 2A	(G)
H	Type 3	(H)
I	Type 4	(I)
J	Type 4A	(J)
K	Type 5	(K)
L	Median Island curb ramps	(L)
M	Median island with Cut through	(M)
N	Triangular island with Cut through	(N)
O	Special Detail A	(O)
P	Special Detail B	(P)



A	Standard Wheelchair Ramp 848.05
B	Detectable Warning Domes Only
C	Type 1
D	Type 1A
E	Type 1B
F	Type 2
G	Type 2A
H	Type 3
I	Type 4
J	Type 4A
K	Type 5
L	Median Island curb ramps
M	Median island with Cut through
N	Triangular island with Cut through
O	Special Detail A
P	Special Detail B



A	Standard Wheelchair Ramp 848.05	(A)
B	Detectable Warning Domes Only	(B)
C	Type 1	(C)
D	Type 1A	(D)
E	Type 1B	(E)
F	Type 2	(F)
G	Type 2A	(G)
H	Type 3	(H)
I	Type 4	(I)
J	Type 4A	(J)
K	Type 5	(K)
L	Median Island curb ramps	(L)
M	Median island with Cut through	(M)
N	Triangular island with Cut through	(N)
O	Special Detail A	(O)
P	Special Detail B	(P)

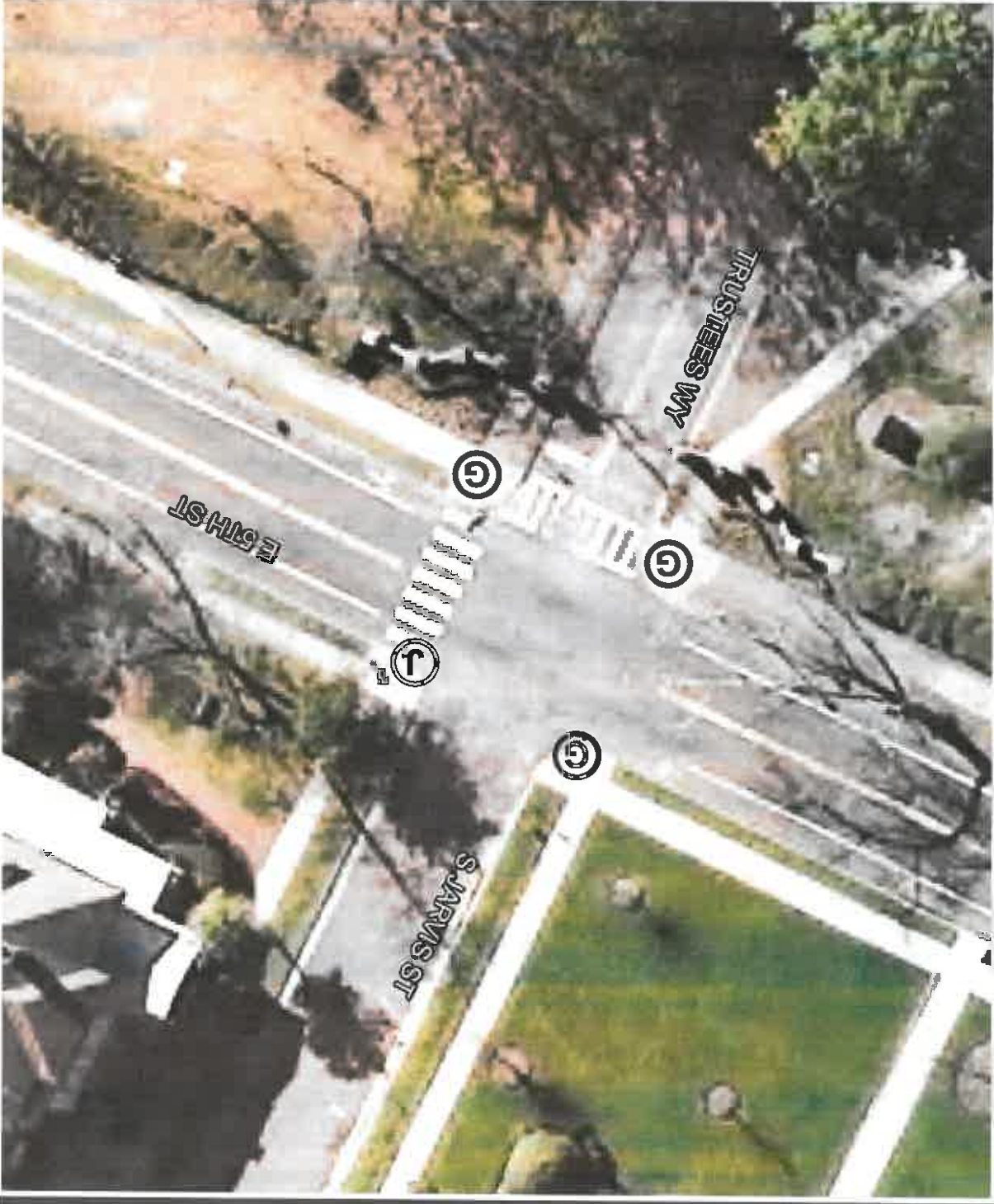

A	Standard Wheelchair Ramp 848.05
B	Detectable Warning Domes Only
C	Type 1
D	Type 1A
E	Type 1B
F	Type 2
G	Type 2A
H	Type 3
I	Type 4
J	Type 4A
K	Type 5
L	Median Island curb ramps
M	Median island with Cut through
N	Triangular island with Cut through
O	Special Detail A
P	Special Detail B



A	Standard Wheelchair Ramp 848.05	(A)
B	Detectable Warning Domes Only	(B)
C	Type 1	(C)
D	Type 1A	(D)
E	Type 1B	(E)
F	Type 2	(F)
G	Type 2A	(G)
H	Type 3	(H)
I	Type 4	(I)
J	Type 4A	(J)
K	Type 5	(K)
L	Median Island curb ramps	(L)
M	Median island with Cut through	(M)
N	Triangular island with Cut through	(N)
O	Special Detail A	(O)
P	Special Detail B	(P)



A	Standard Wheelchair Ramp 848.05	(A)
B	Detectable Warning Domes Only	(B)
C	Type 1	(C)
D	Type 1A	(D)
E	Type 1B	(E)
F	Type 2	(F)
G	Type 2A	(G)
H	Type 3	(H)
I	Type 4	(I)
J	Type 4A	(J)
K	Type 5	(K)
L	Median Island curb ramps	(L)
M	Median island with Cut through	(M)
N	Triangular island with Cut through	(N)
O	Special Detail A	(O)
P	Special Detail B	(P)

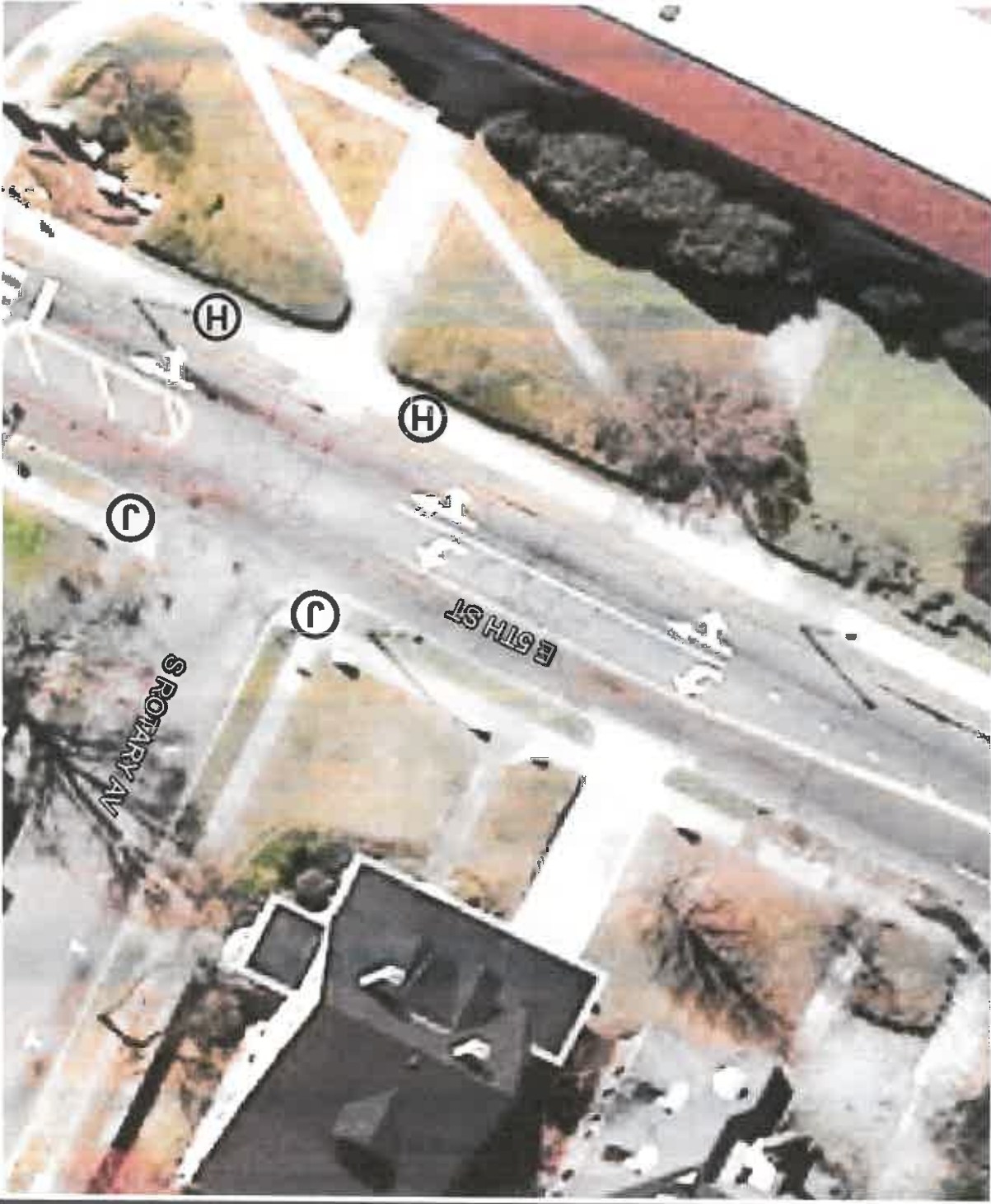

A	Standard Wheelchair Ramp 848.05	(A)
B	Detectable Warning Domes Only	(B)
C	Type 1	(C)
D	Type 1A	(D)
E	Type 1B	(E)
F	Type 2	(F)
G	Type 2A	(G)
H	Type 3	(H)
I	Type 4	(I)
J	Type 4A	(J)
K	Type 5	(K)
L	Median Island curb ramps	(L)
M	Median island with Cut through	(M)
N	Triangular island with Cut through	(N)
O	Special Detail A	(O)
P	Special Detail B	(P)

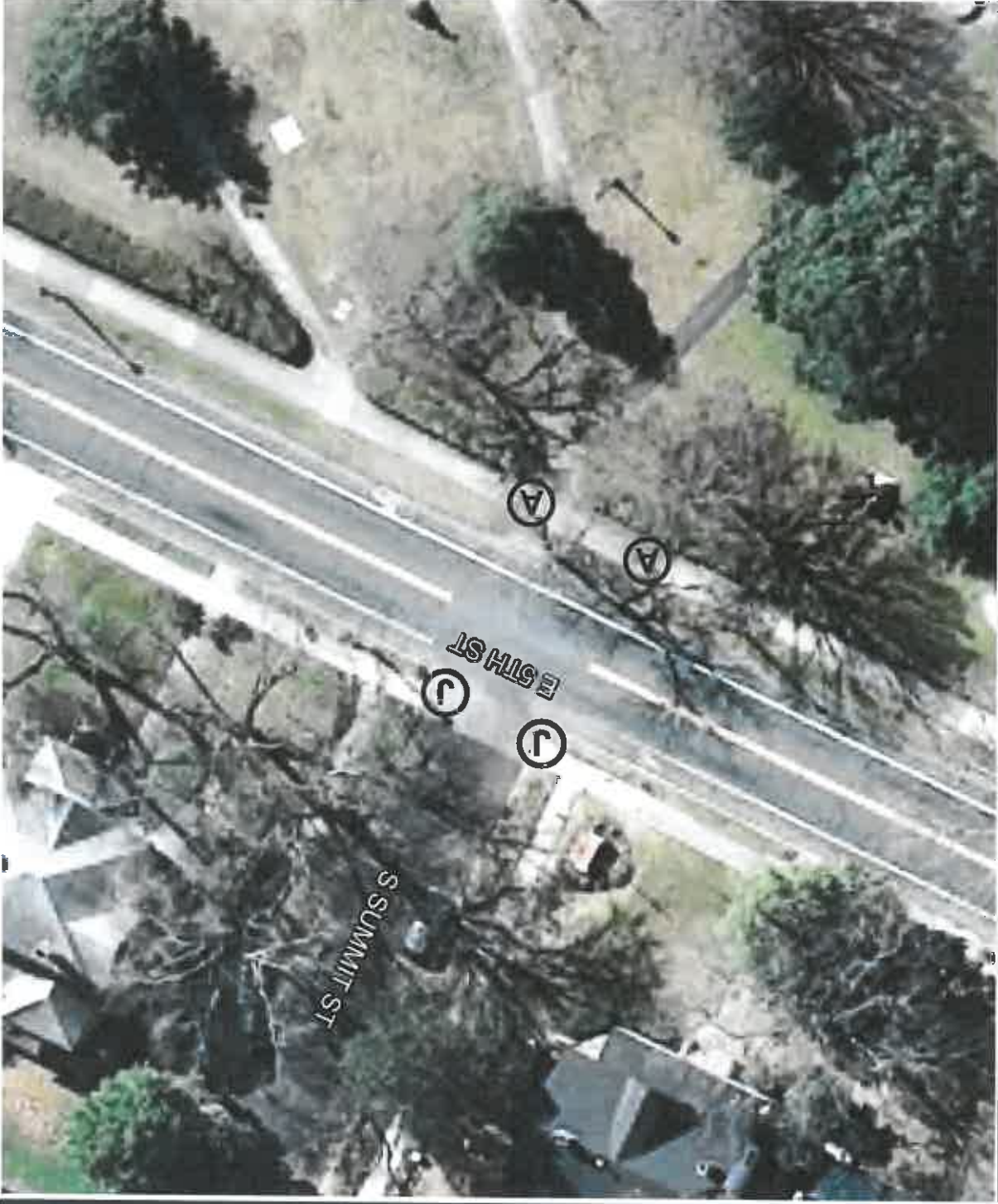

A	Standard Wheelchair Ramp 848.05
B	Detectable Warning Domes Only
C	Type 1
D	Type 1A
E	Type 1B
F	Type 2
G	Type 2A
H	Type 3
I	Type 4
J	Type 4A
K	Type 5
L	Median Island curb ramps
M	Median island with Cut through
N	Triangular island with Cut through
O	Special Detail A
P	Special Detail B



A	Standard Wheelchair Ramp 848.05	(A)
B	Detectable Warning Domes Only	(B)
C	Type 1	(C)
D	Type 1A	(D)
E	Type 1B	(E)
F	Type 2	(F)
G	Type 2A	(G)
H	Type 3	(H)
I	Type 4	(I)
J	Type 4A	(J)
K	Type 5	(K)
L	Median Island curb ramps	(L)
M	Median island with Cut through	(M)
N	Triangular island with Cut through	(N)
O	Special Detail A	(O)
P	Special Detail B	(P)



A	Standard Wheelchair Ramp 848.05	(A)
B	Detectable Warning Domes Only	(B)
C	Type 1	(C)
D	Type 1A	(D)
E	Type 1B	(E)
F	Type 2	(F)
G	Type 2A	(G)
H	Type 3	(H)
I	Type 4	(I)
J	Type 4A	(J)
K	Type 5	(K)
L	Median Island curb ramps	(L)
M	Median island with Cut through	(M)
N	Triangular island with Cut through	(N)
O	Special Detail A	(O)
P	Special Detail B	(P)



A	Standard Wheelchair Ramp 848.05	(A)
B	Detectable Warning Domes Only	(B)
C	Type 1	(C)
D	Type 1A	(D)
E	Type 1B	(E)
F	Type 2	(F)
G	Type 2A	(G)
H	Type 3	(H)
I	Type 4	(I)
J	Type 4A	(J)
K	Type 5	(K)
L	Median Island curb ramps	(L)
M	Median island with Cut through	(M)
N	Triangular island with Cut through	(N)
O	Special Detail A	(O)
P	Special Detail B	(P)

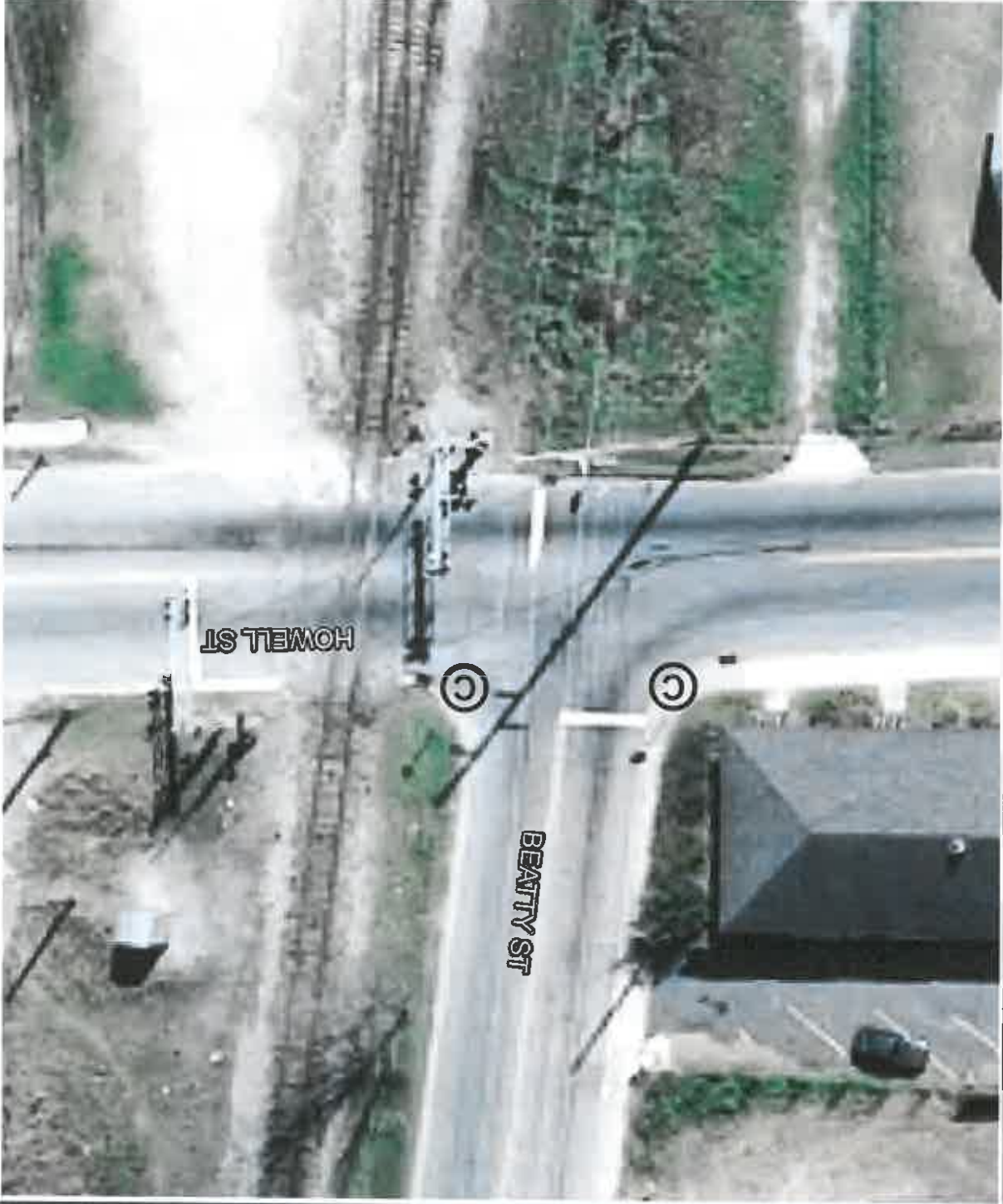

A	Standard Wheelchair Ramp 848.05
B	Detectable Warning Domes Only
C	Type 1
D	Type 1A
E	Type 1B
F	Type 2
G	Type 2A
H	Type 3
I	Type 4
J	Type 4A
K	Type 5
L	Median Island curb ramps
M	Median island with Cut through
N	Triangular island with Cut through
O	Special Detail A
P	Special Detail B

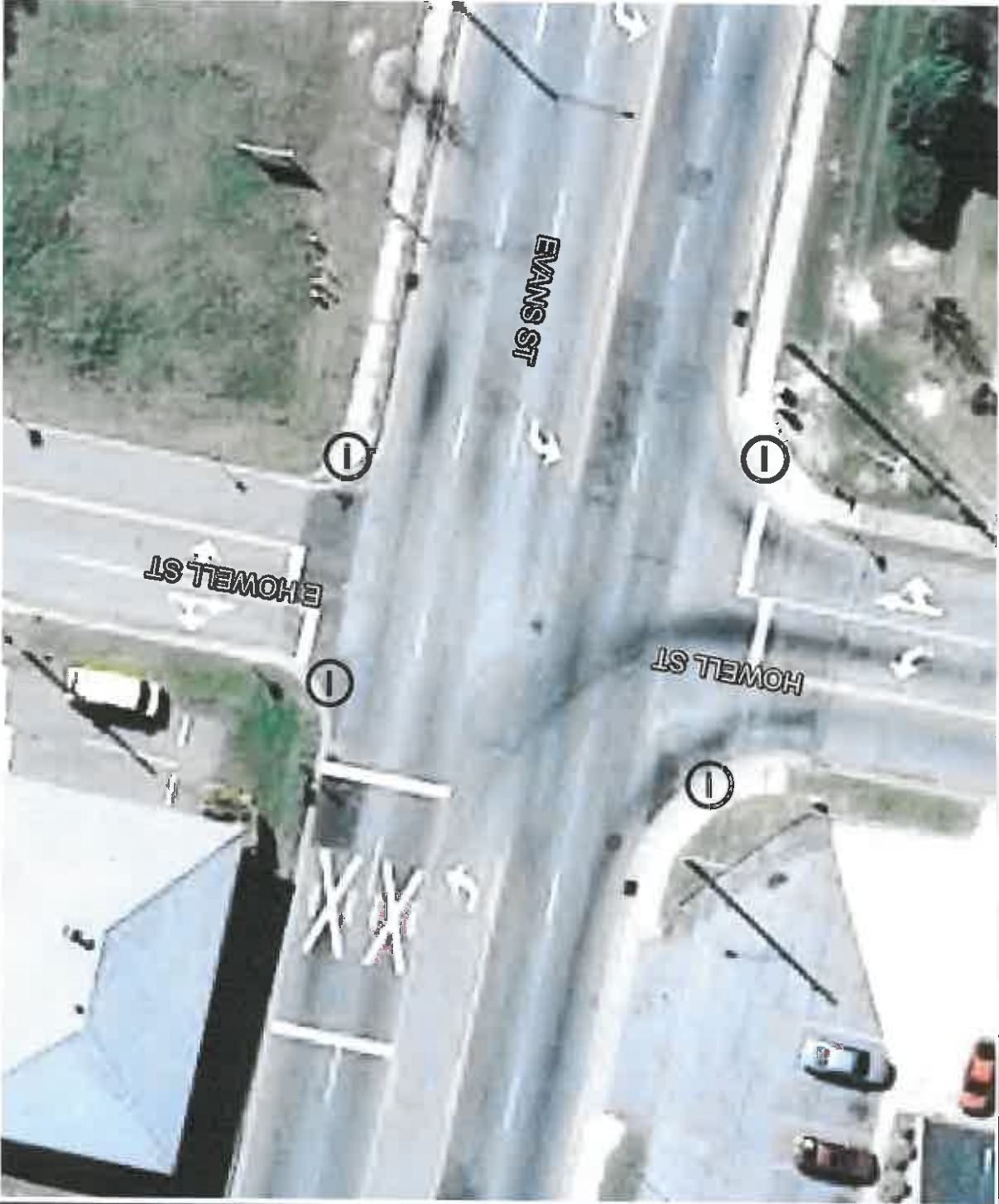

A	Standard Wheelchair Ramp 848.05	(A)
B	Detectable Warning Domes Only	(B)
C	Type 1	(C)
D	Type 1A	(D)
E	Type 1B	(E)
F	Type 2	(F)
G	Type 2A	(G)
H	Type 3	(H)
I	Type 4	(I)
J	Type 4A	(J)
K	Type 5	(K)
L	Median Island curb ramps	(L)
M	Median island with Cut through	(M)
N	Triangular island with Cut through	(N)
O	Special Detail A	(O)
P	Special Detail B	(P)

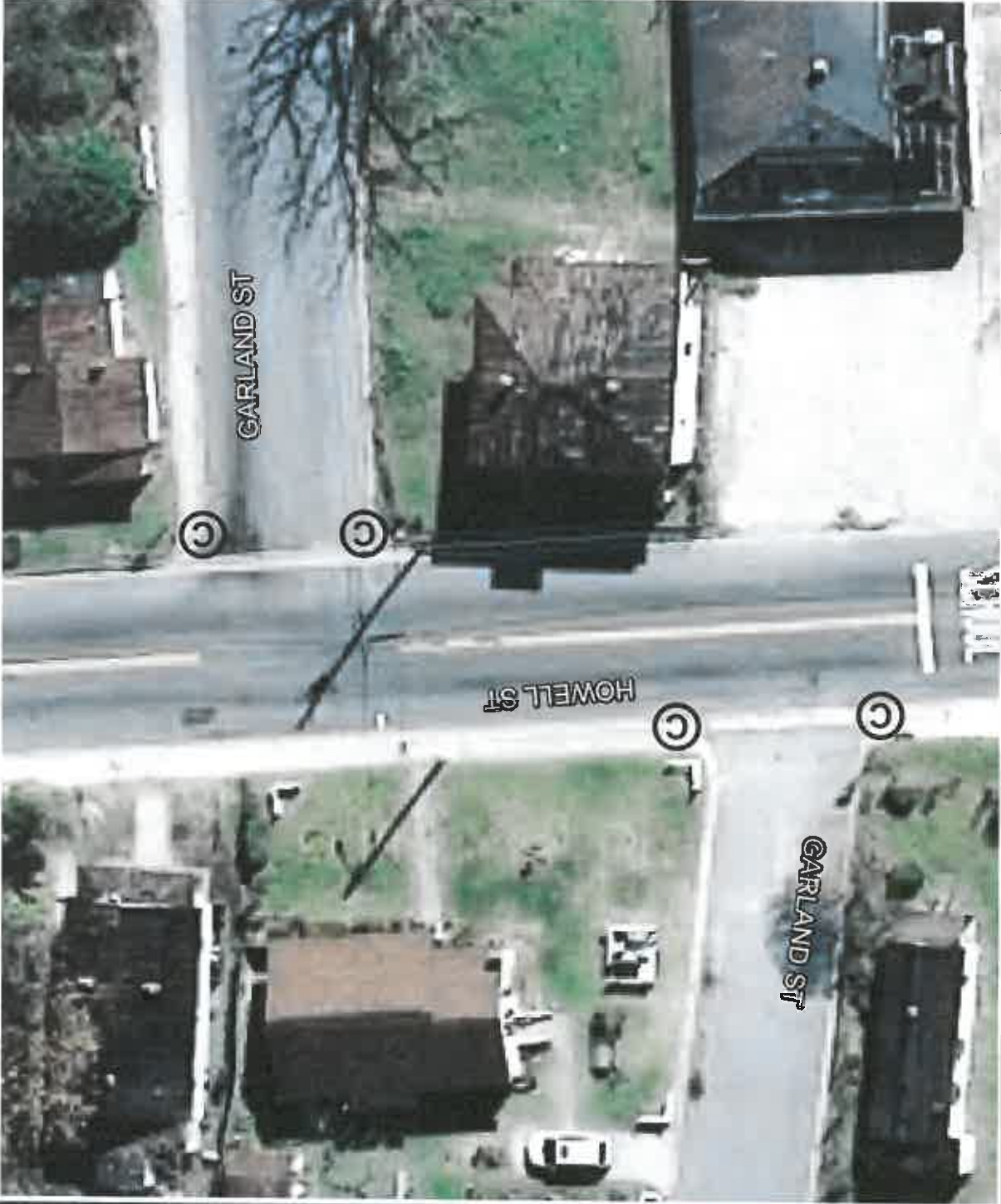

A	Standard Wheelchair Ramp 848.05	(A)
B	Detectable Warning Domes Only	(B)
C	Type 1	(C)
D	Type 1A	(D)
E	Type 1B	(E)
F	Type 2	(F)
G	Type 2A	(G)
H	Type 3	(H)
I	Type 4	(I)
J	Type 4A	(J)
K	Type 5	(K)
L	Median Island curb ramps	(L)
M	Median island with Cut through	(M)
N	Triangular island with Cut through	(N)
O	Special Detail A	(O)
P	Special Detail B	(P)



A	Standard Wheelchair Ramp 848.05	(A)
B	Detectable Warning Domes Only	(B)
C	Type 1	(C)
D	Type 1A	(D)
E	Type 1B	(E)
F	Type 2	(F)
G	Type 2A	(G)
H	Type 3	(H)
I	Type 4	(I)
J	Type 4A	(J)
K	Type 5	(K)
L	Median Island curb ramps	(L)
M	Median island with Cut through	(M)
N	Triangular island with Cut through	(N)
O	Special Detail A	(O)
P	Special Detail B	(P)

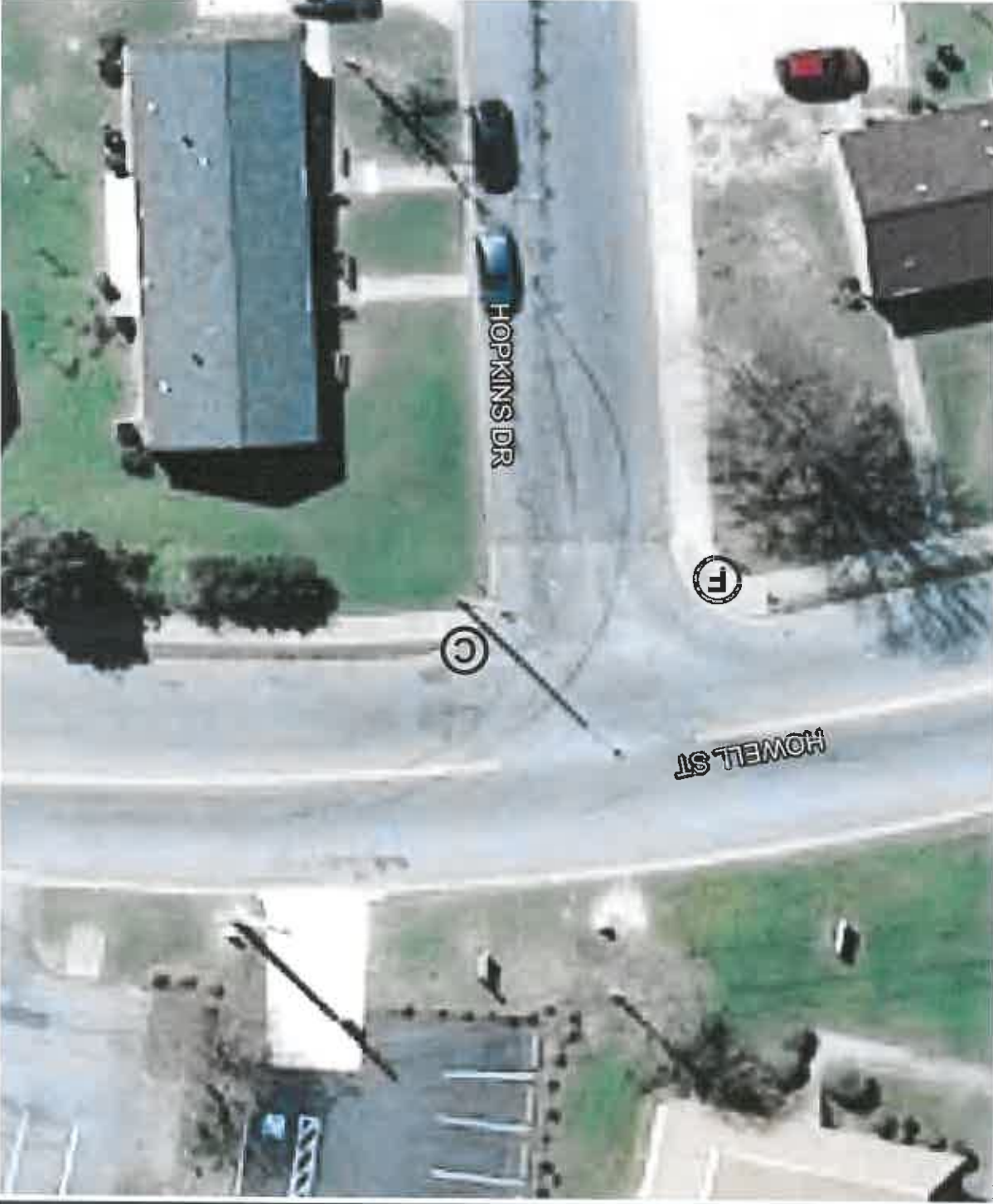

A	Standard Wheelchair Ramp 848.05	(A)
B	Detectable Warning Domes Only	(B)
C	Type 1	(C)
D	Type 1A	(D)
E	Type 1B	(E)
F	Type 2	(F)
G	Type 2A	(G)
H	Type 3	(H)
I	Type 4	(I)
J	Type 4A	(J)
K	Type 5	(K)
L	Median Island curb ramps	(L)
M	Median island with Cut through	(M)
N	Triangular island with Cut through	(N)
O	Special Detail A	(O)
P	Special Detail B	(P)



A	Standard Wheelchair Ramp 848.05
B	Detectable Warning Domes Only
C	Type 1
D	Type 1A
E	Type 1B
F	Type 2
G	Type 2A
H	Type 3
I	Type 4
J	Type 4A
K	Type 5
L	Median Island curb ramps
M	Median island with Cut through
N	Triangular island with Cut through
O	Special Detail A
P	Special Detail B



A	Standard Wheelchair Ramp 848.05	(A)
B	Detectable Warning Domes Only	(B)
C	Type 1	(C)
D	Type 1A	(D)
E	Type 1B	(E)
F	Type 2	(F)
G	Type 2A	(G)
H	Type 3	(H)
I	Type 4	(I)
J	Type 4A	(J)
K	Type 5	(K)
L	Median Island curb ramps	(L)
M	Median island with Cut through	(M)
N	Triangular island with Cut through	(N)
O	Special Detail A	(O)
P	Special Detail B	(P)

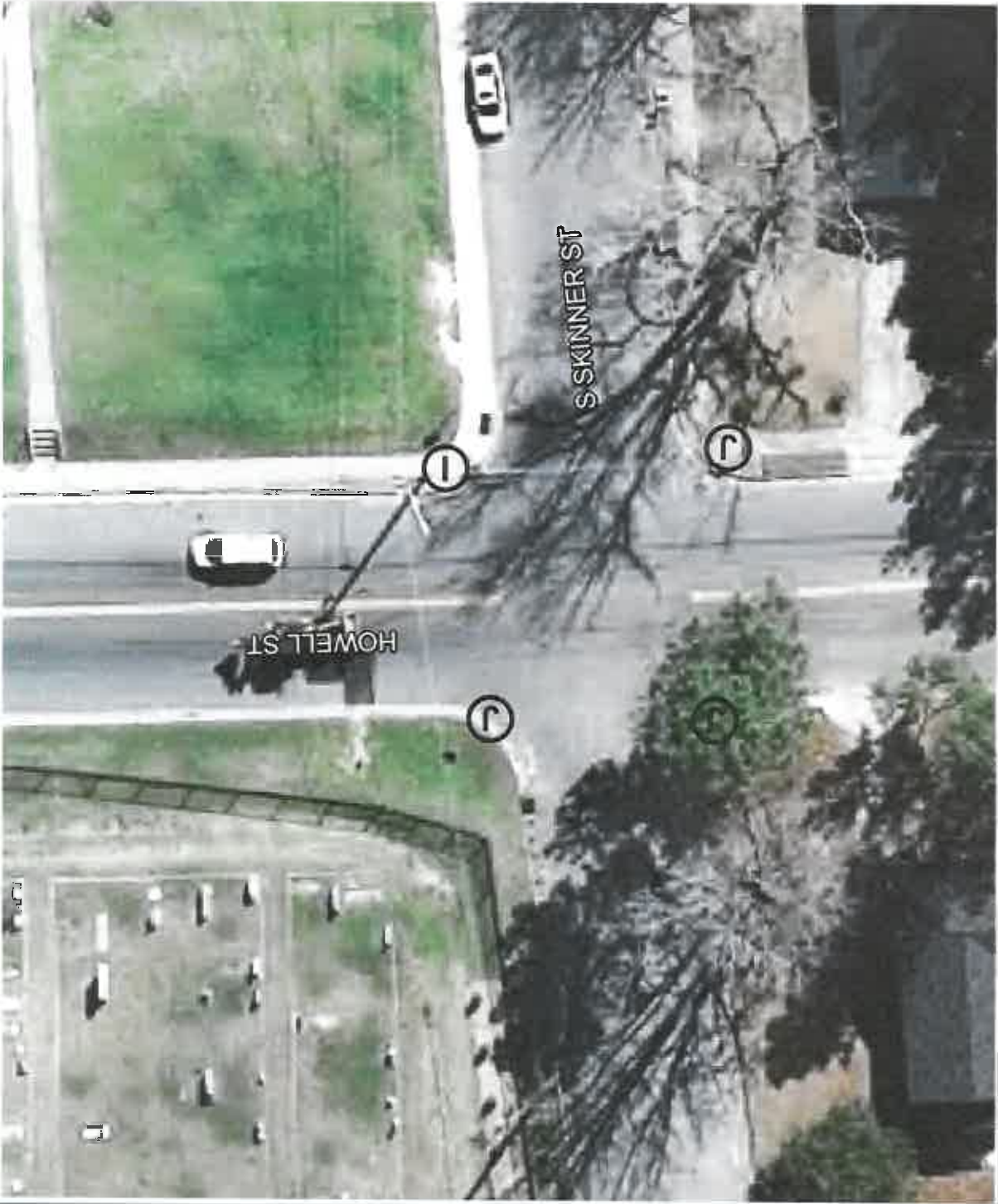

A	Standard Wheelchair Ramp 848.05	(A)
B	Detectable Warning Domes Only	(B)
C	Type 1	(C)
D	Type 1A	(D)
E	Type 1B	(E)
F	Type 2	(F)
G	Type 2A	(G)
H	Type 3	(H)
I	Type 4	(I)
J	Type 4A	(J)
K	Type 5	(K)
L	Median Island curb ramps	(L)
M	Median island with Cut through	(M)
N	Triangular island with Cut through	(N)
O	Special Detail A	(O)
P	Special Detail B	(P)



A	Standard Wheelchair Ramp 848.05	(A)
B	Detectable Warning Domes Only	(B)
C	Type 1	(C)
D	Type 1A	(D)
E	Type 1B	(E)
F	Type 2	(F)
G	Type 2A	(G)
H	Type 3	(H)
I	Type 4	(I)
J	Type 4A	(J)
K	Type 5	(K)
L	Median Island curb ramps	(L)
M	Median island with Cut through	(M)
N	Triangular island with Cut through	(N)
O	Special Detail A	(O)
P	Special Detail B	(P)

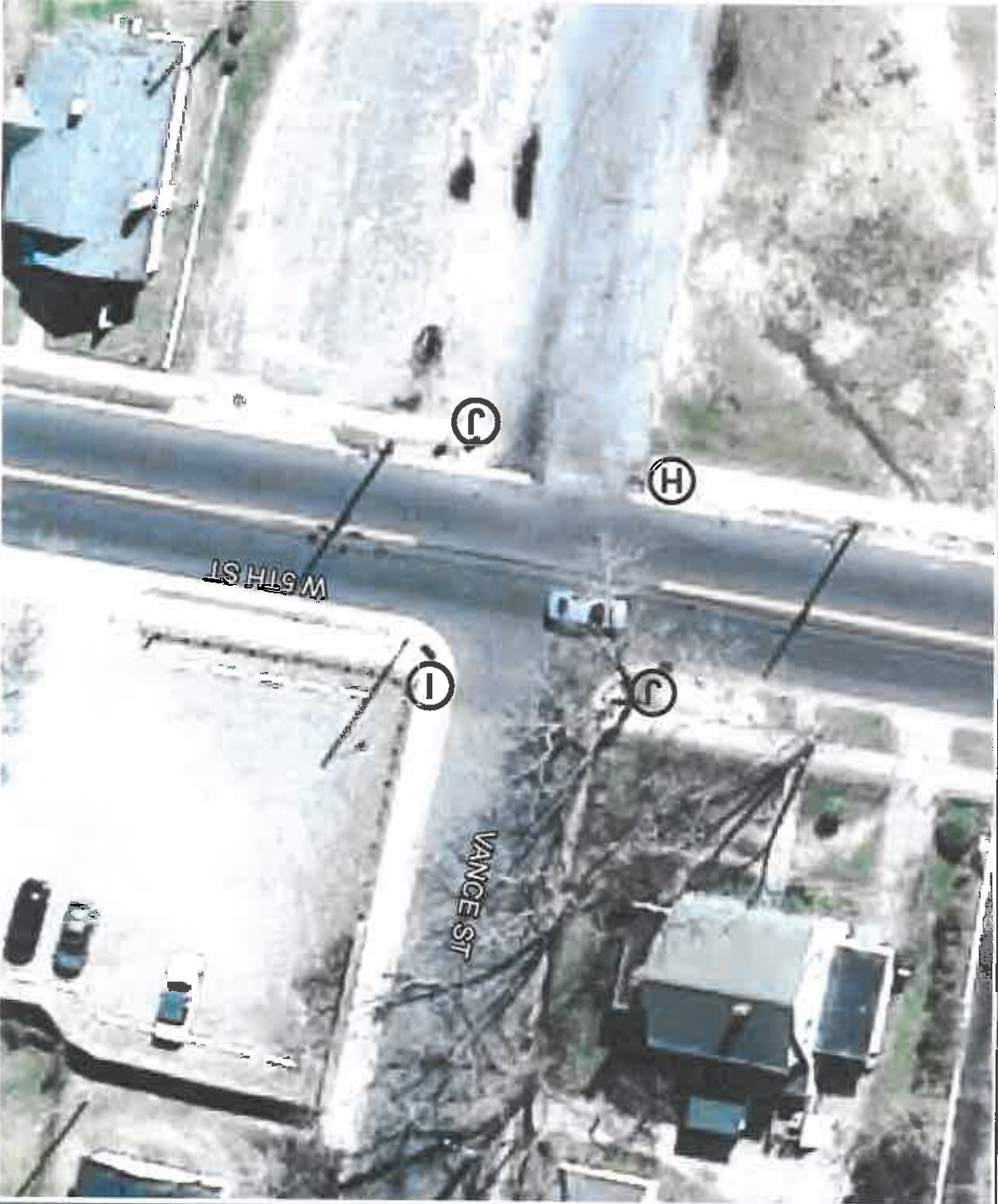

A	Standard Wheelchair Ramp 848.05	(A)
B	Detectable Warning Domes Only	(B)
C	Type 1	(C)
D	Type 1A	(D)
E	Type 1B	(E)
F	Type 2	(F)
G	Type 2A	(G)
H	Type 3	(H)
I	Type 4	(I)
J	Type 4A	(J)
K	Type 5	(K)
L	Median Island curb ramps	(L)
M	Median island with Cut through	(M)
N	Triangular island with Cut through	(N)
O	Special Detail A	(O)
P	Special Detail B	(P)

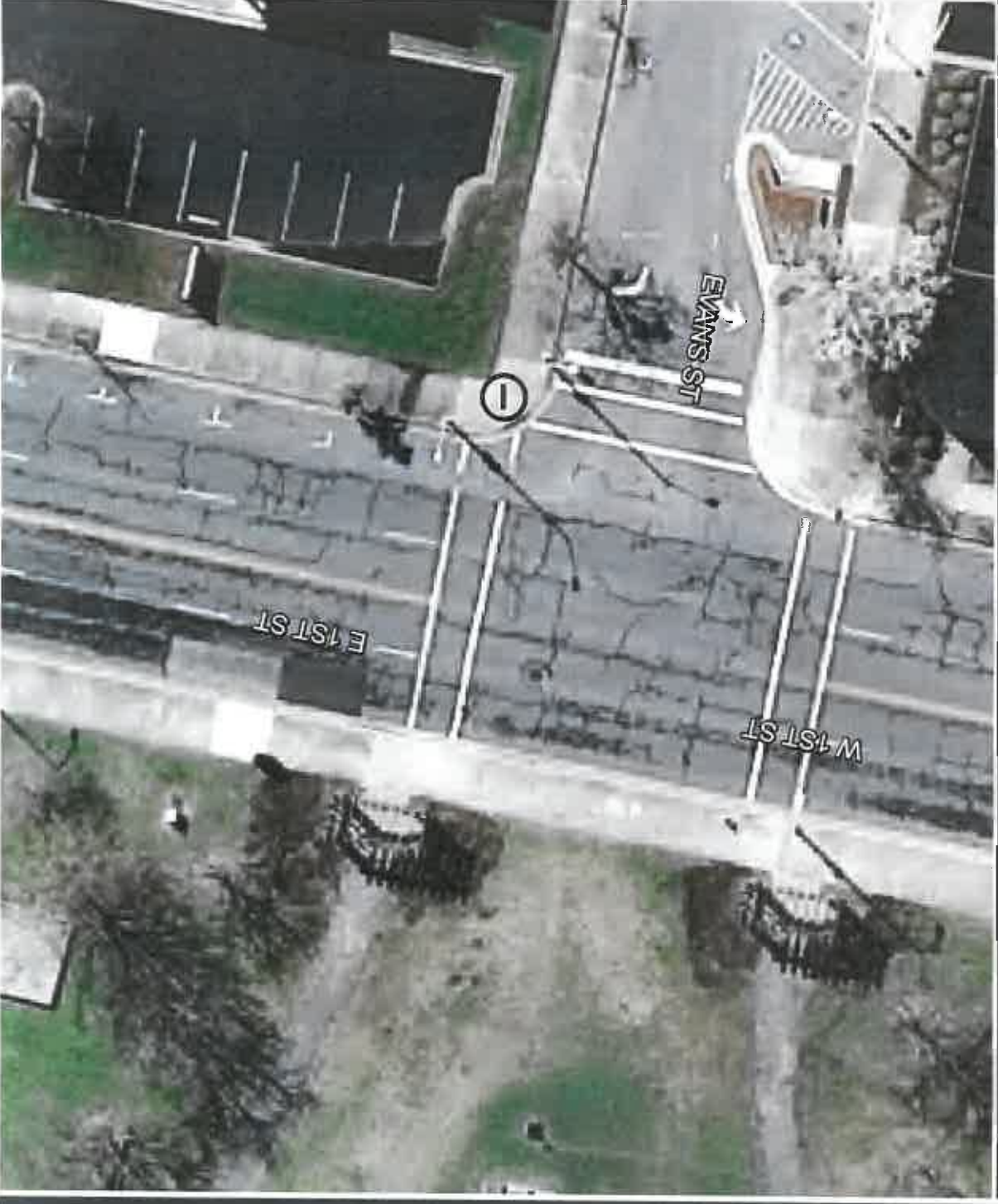

A	Standard Wheelchair Ramp 848.05
B	Detectable Warning Domes Only
C	Type 1
D	Type 1A
E	Type 1B
F	Type 2
G	Type 2A
H	Type 3
I	Type 4
J	Type 4A
K	Type 5
L	Median Island curb ramps
M	Median island with Cut through
N	Triangular island with Cut through
O	Special Detail A
P	Special Detail B

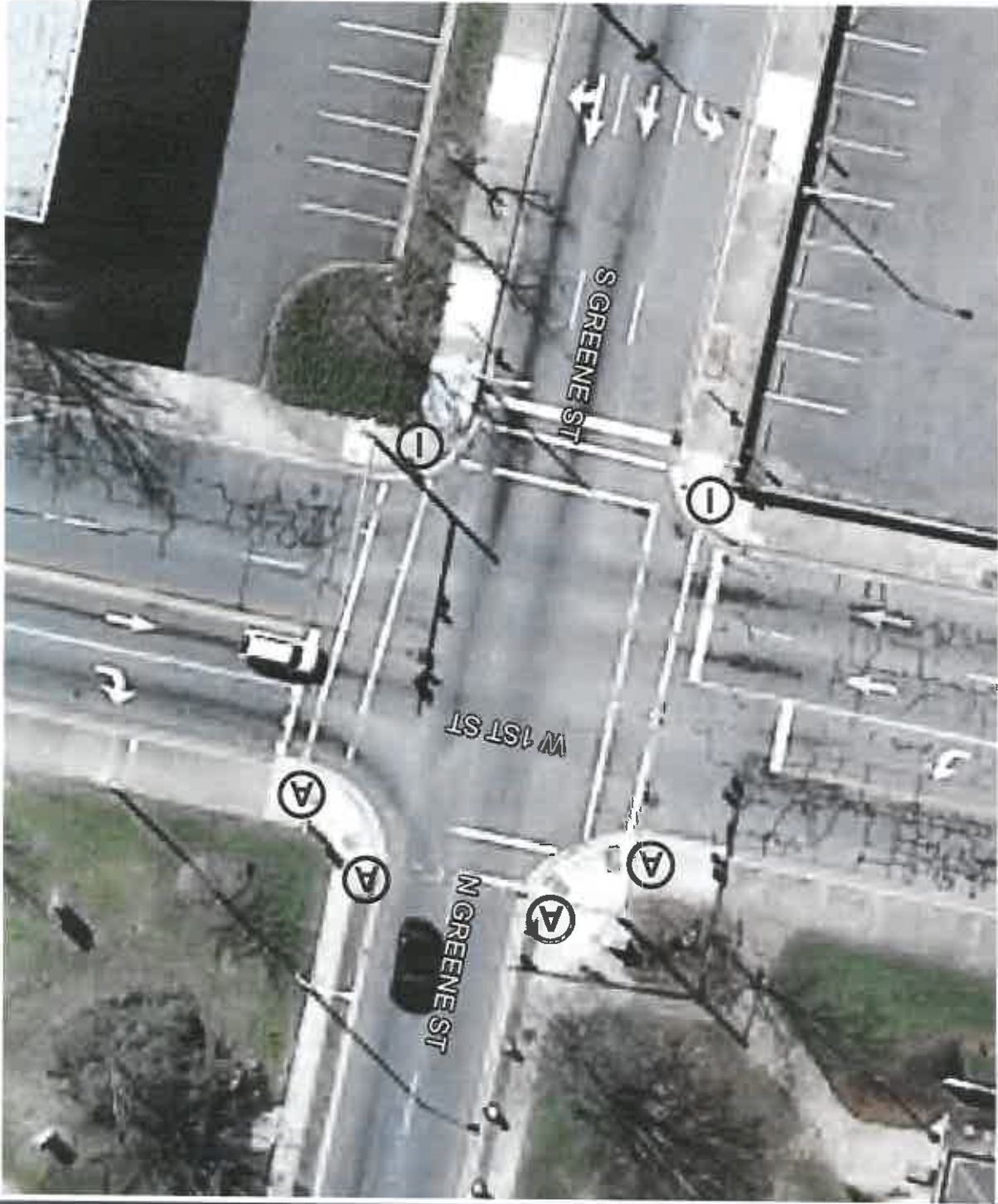

A	Standard Wheelchair Ramp 848.05
B	Detectable Warning Domes Only
C	Type 1
D	Type 1A
E	Type 1B
F	Type 2
G	Type 2A
H	Type 3
I	Type 4
J	Type 4A
K	Type 5
L	Median Island curb ramps
M	Median island with Cut through
N	Triangular island with Cut through
O	Special Detail A
P	Special Detail B

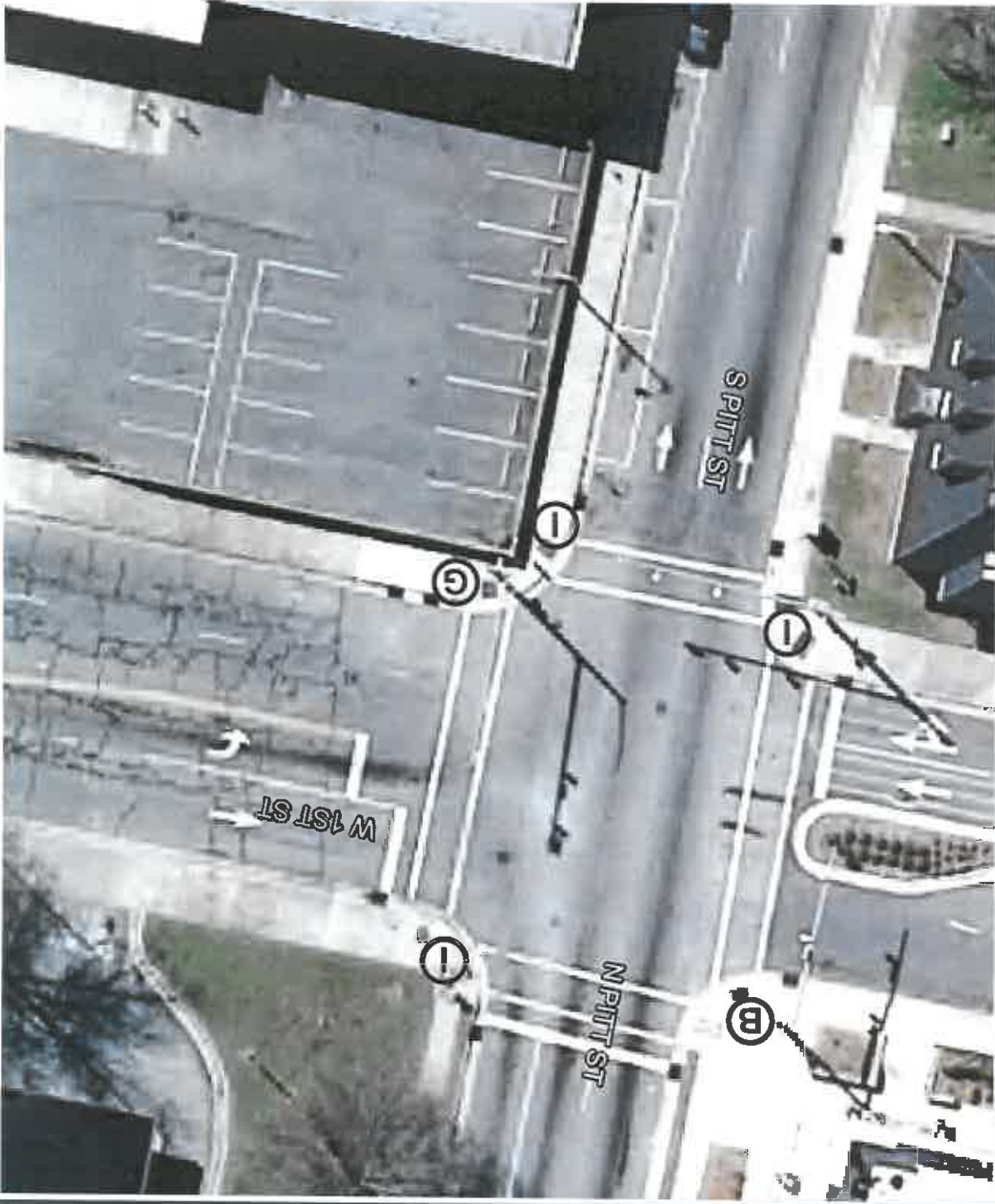

A	Standard Wheelchair Ramp 848.05	(A)
B	Detectable Warning Domes Only	(B)
C	Type 1	(C)
D	Type 1A	(D)
E	Type 1B	(E)
F	Type 2	(F)
G	Type 2A	(G)
H	Type 3	(H)
I	Type 4	(I)
J	Type 4A	(J)
K	Type 5	(K)
L	Median Island curb ramps	(L)
M	Median island with Cut through	(M)
N	Triangular island with Cut through	(N)
O	Special Detail A	(O)
P	Special Detail B	(P)

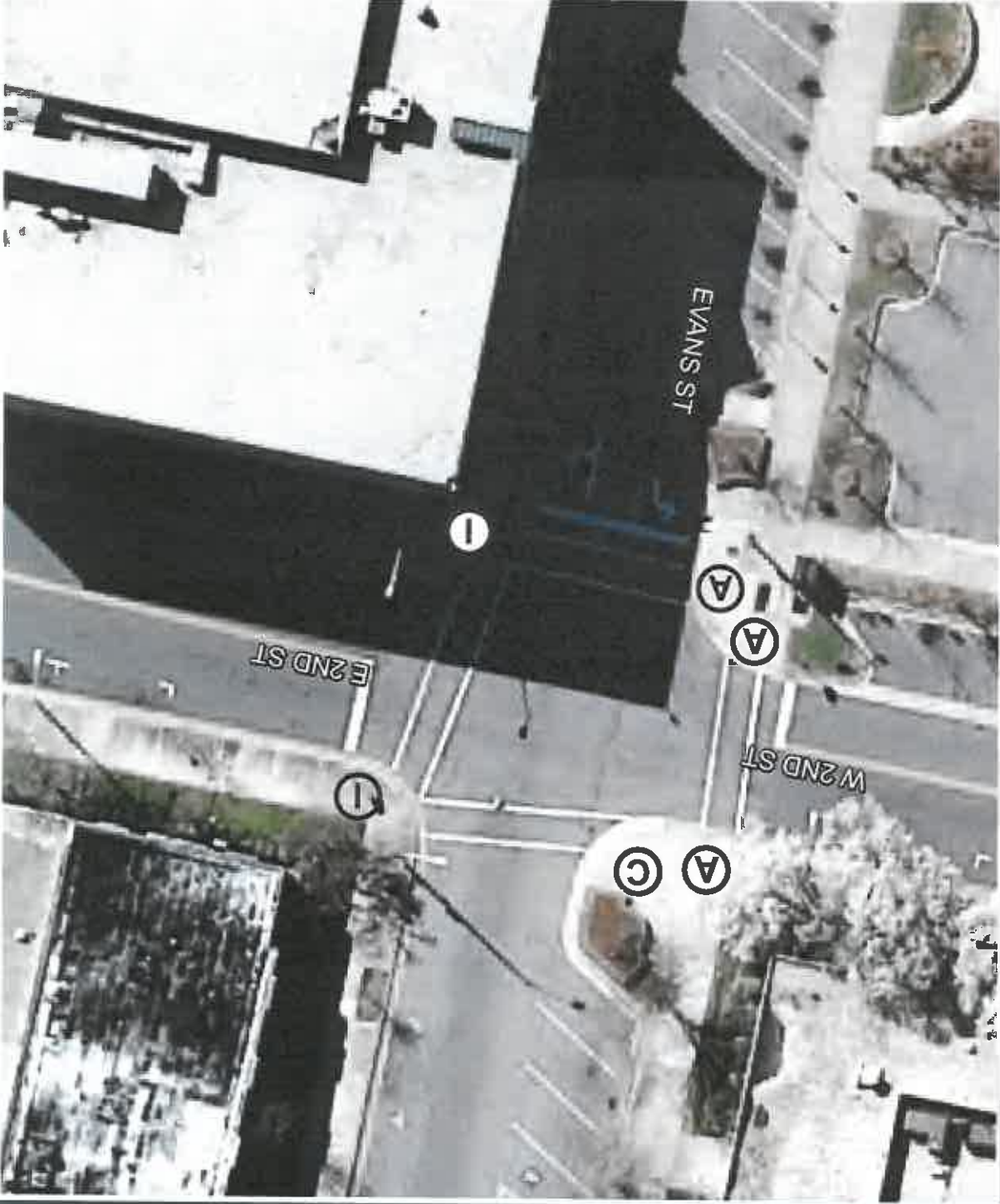

A	Standard Wheelchair Ramp 848.05
B	Detectable Warning Domes Only
C	Type 1
D	Type 1A
E	Type 1B
F	Type 2
G	Type 2A
H	Type 3
I	Type 4
J	Type 4A
K	Type 5
L	Median Island curb ramps
M	Median island with Cut through
N	Triangular island with Cut through
O	Special Detail A
P	Special Detail B



A	Standard Wheelchair Ramp 848.05	(A)
B	Detectable Warning Domes Only	(B)
C	Type 1	(C)
D	Type 1A	(D)
E	Type 1B	(E)
F	Type 2	(F)
G	Type 2A	(G)
H	Type 3	(H)
I	Type 4	(I)
J	Type 4A	(J)
K	Type 5	(K)
L	Median Island curb ramps	(L)
M	Median island with Cut through	(M)
N	Triangular island with Cut through	(N)
O	Special Detail A	(O)
P	Special Detail B	(P)

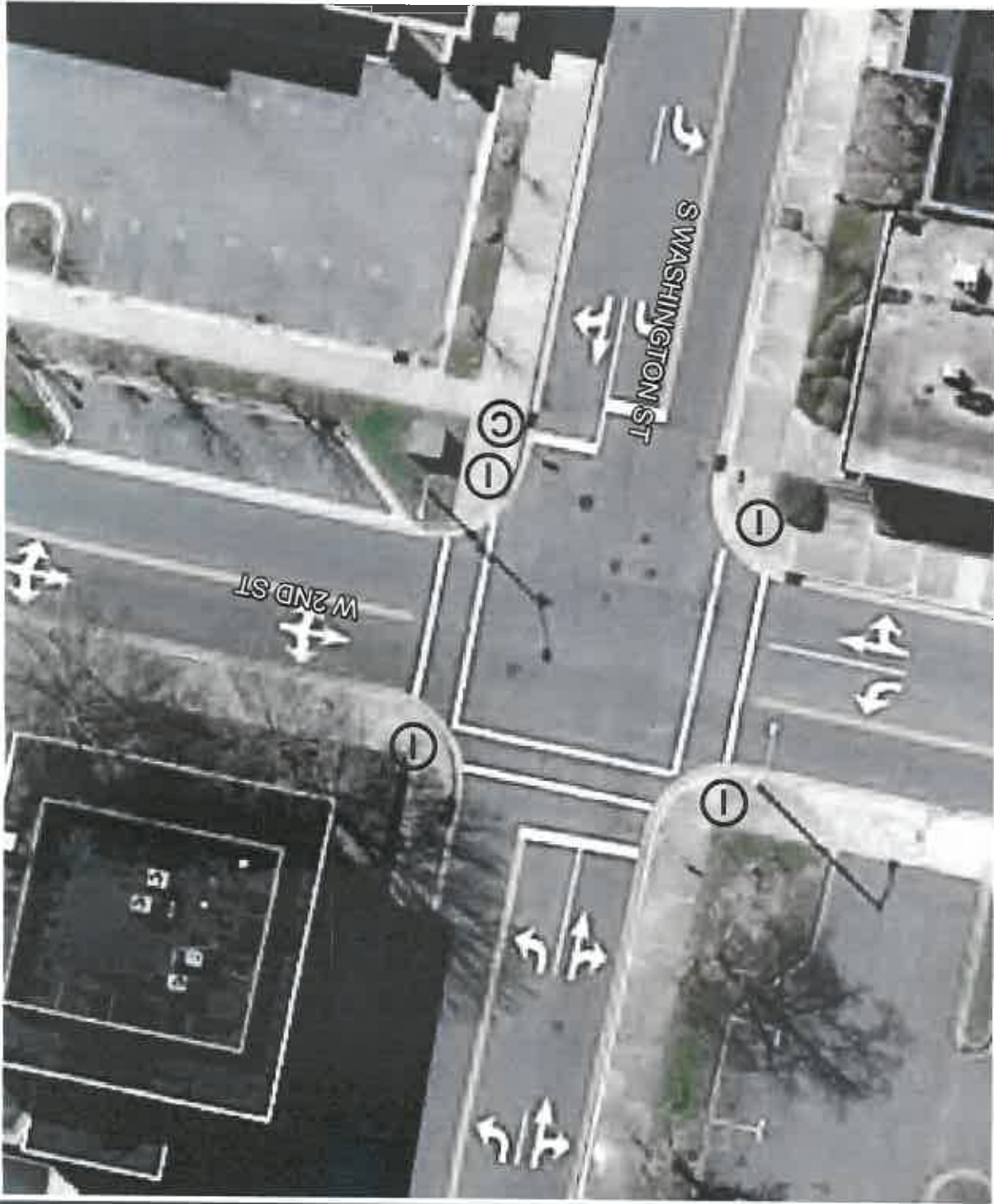

A	Standard Wheelchair Ramp 848.05	(A)
B	Detectable Warning Domes Only	(B)
C	Type 1	(C)
D	Type 1A	(D)
E	Type 1B	(E)
F	Type 2	(F)
G	Type 2A	(G)
H	Type 3	(H)
I	Type 4	(I)
J	Type 4A	(J)
K	Type 5	(K)
L	Median Island curb ramps	(L)
M	Median island with Cut through	(M)
N	Triangular island with Cut through	(N)
O	Special Detail A	(O)
P	Special Detail B	(P)

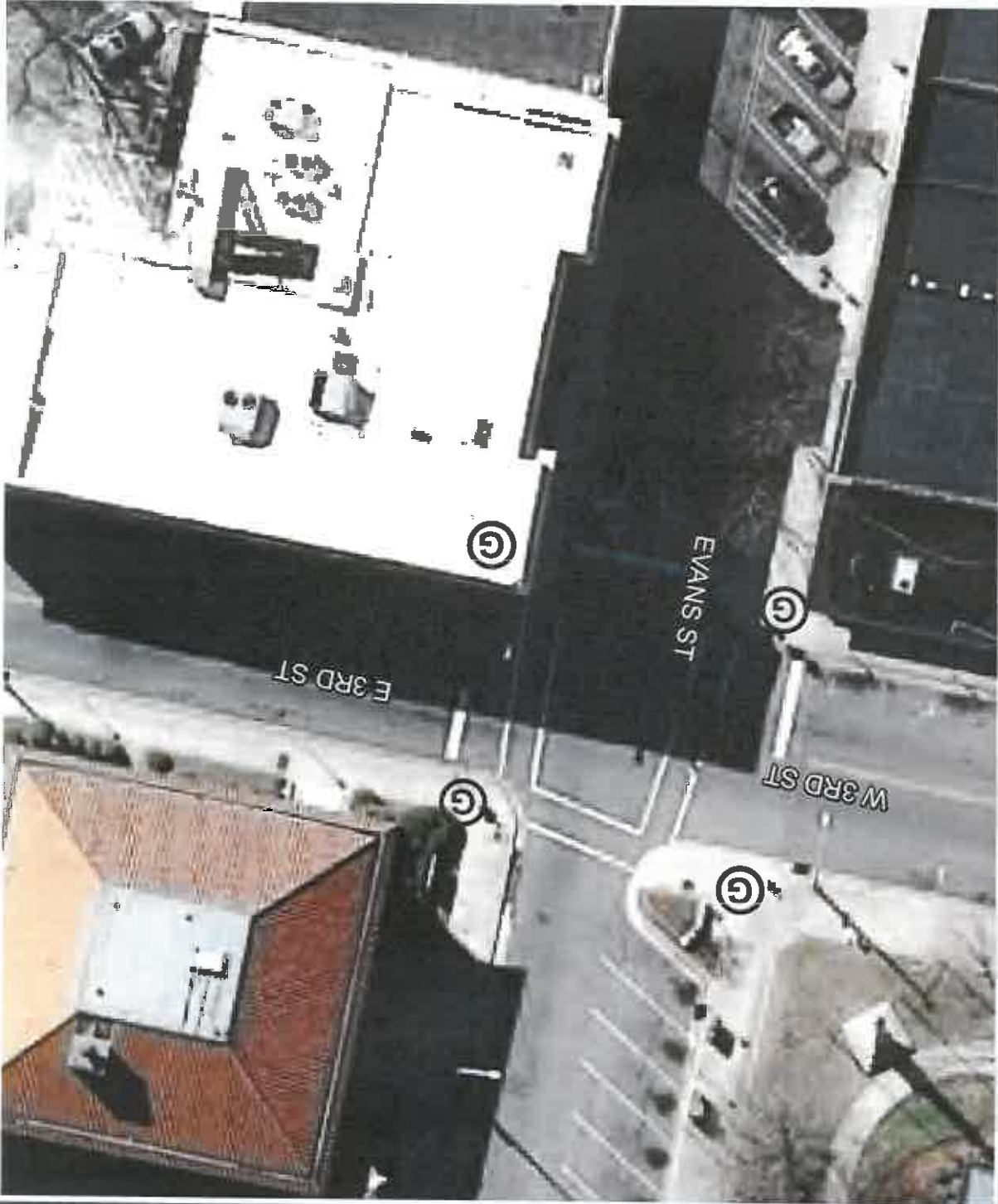

A	Standard Wheelchair Ramp 848.05
B	Detectable Warning Domes Only
C	Type 1
D	Type 1A
E	Type 1B
F	Type 2
G	Type 2A
H	Type 3
I	Type 4
J	Type 4A
K	Type 5
L	Median Island curb ramps
M	Median island with Cut through
N	Triangular island with Cut through
O	Special Detail A
P	Special Detail B

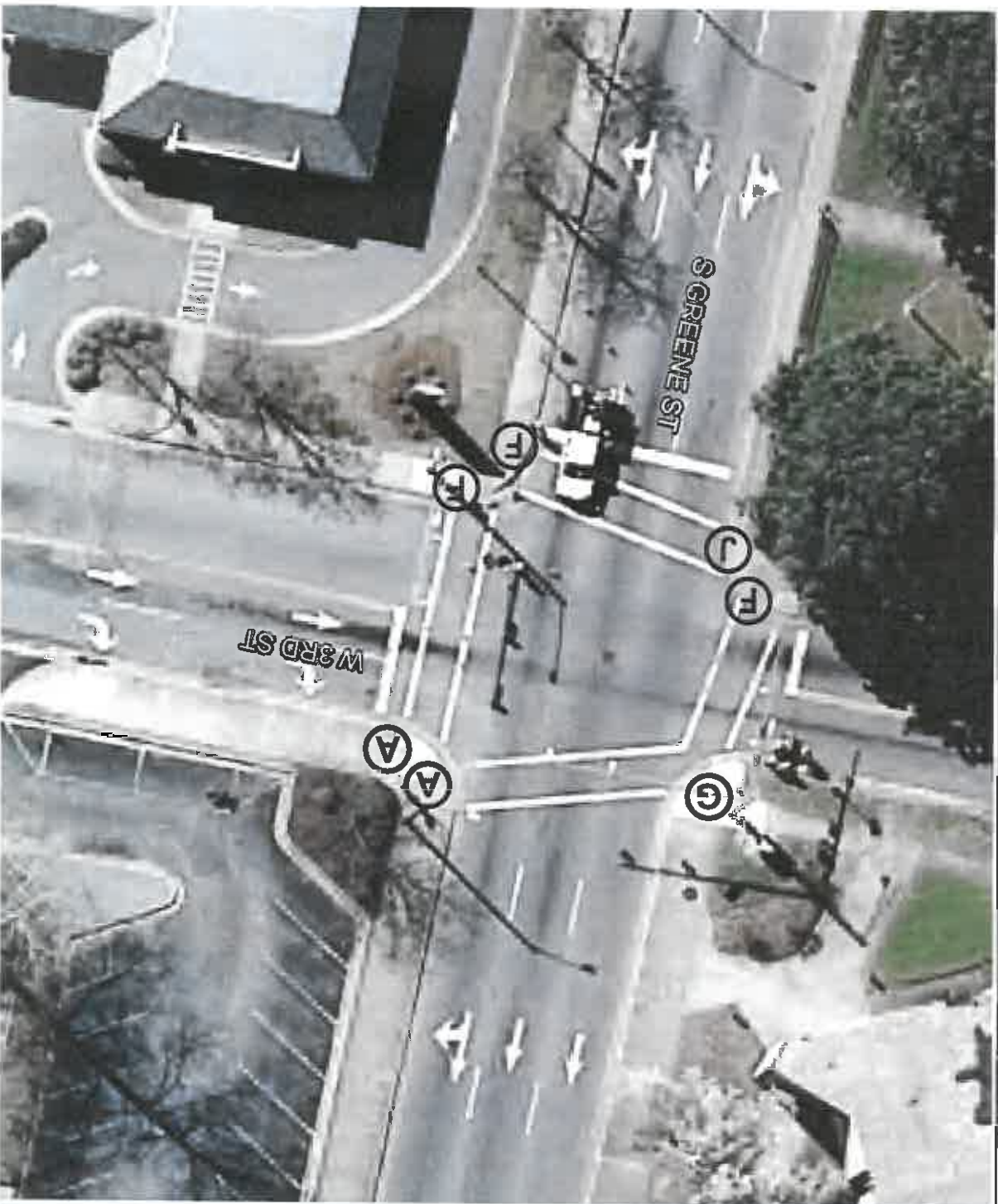

A	Standard Wheelchair Ramp 848.05	(A)
B	Detectable Warning Domes Only	(B)
C	Type 1	(C)
D	Type 1A	(D)
E	Type 1B	(E)
F	Type 2	(F)
G	Type 2A	(G)
H	Type 3	(H)
I	Type 4	(I)
J	Type 4A	(J)
K	Type 5	(K)
L	Median Island curb ramps	(L)
M	Median island with Cut through	(M)
N	Triangular island with Cut through	(N)
O	Special Detail A	(O)
P	Special Detail B	(P)

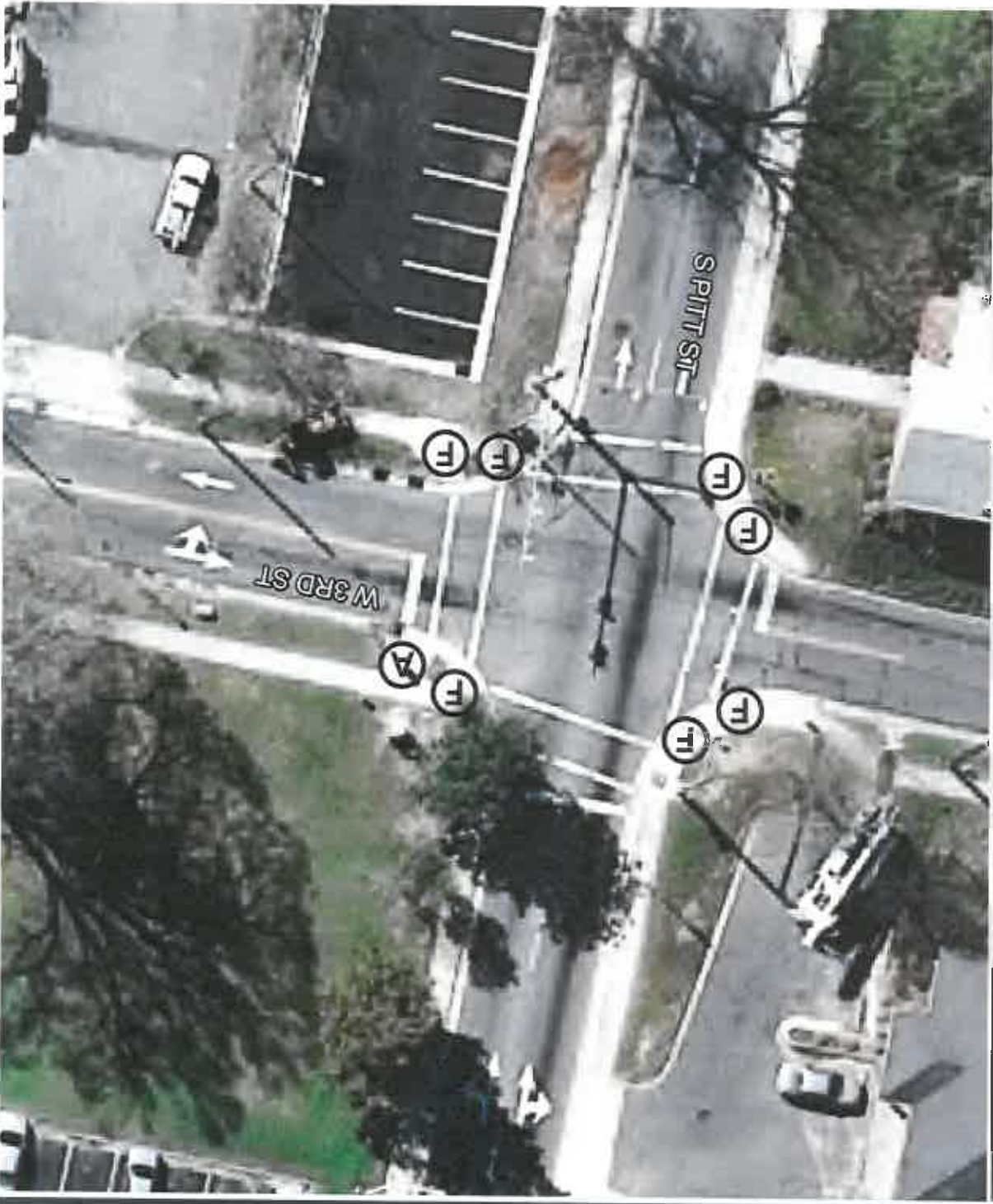

A	Standard Wheelchair Ramp 848.05	(A)
B	Detectable Warning Domes Only	(B)
C	Type 1	(C)
D	Type 1A	(D)
E	Type 1B	(E)
F	Type 2	(F)
G	Type 2A	(G)
H	Type 3	(H)
I	Type 4	(I)
J	Type 4A	(J)
K	Type 5	(K)
L	Median Island curb ramps	(L)
M	Median island with Cut through	(M)
N	Triangular island with Cut through	(N)
O	Special Detail A	(O)
P	Special Detail B	(P)

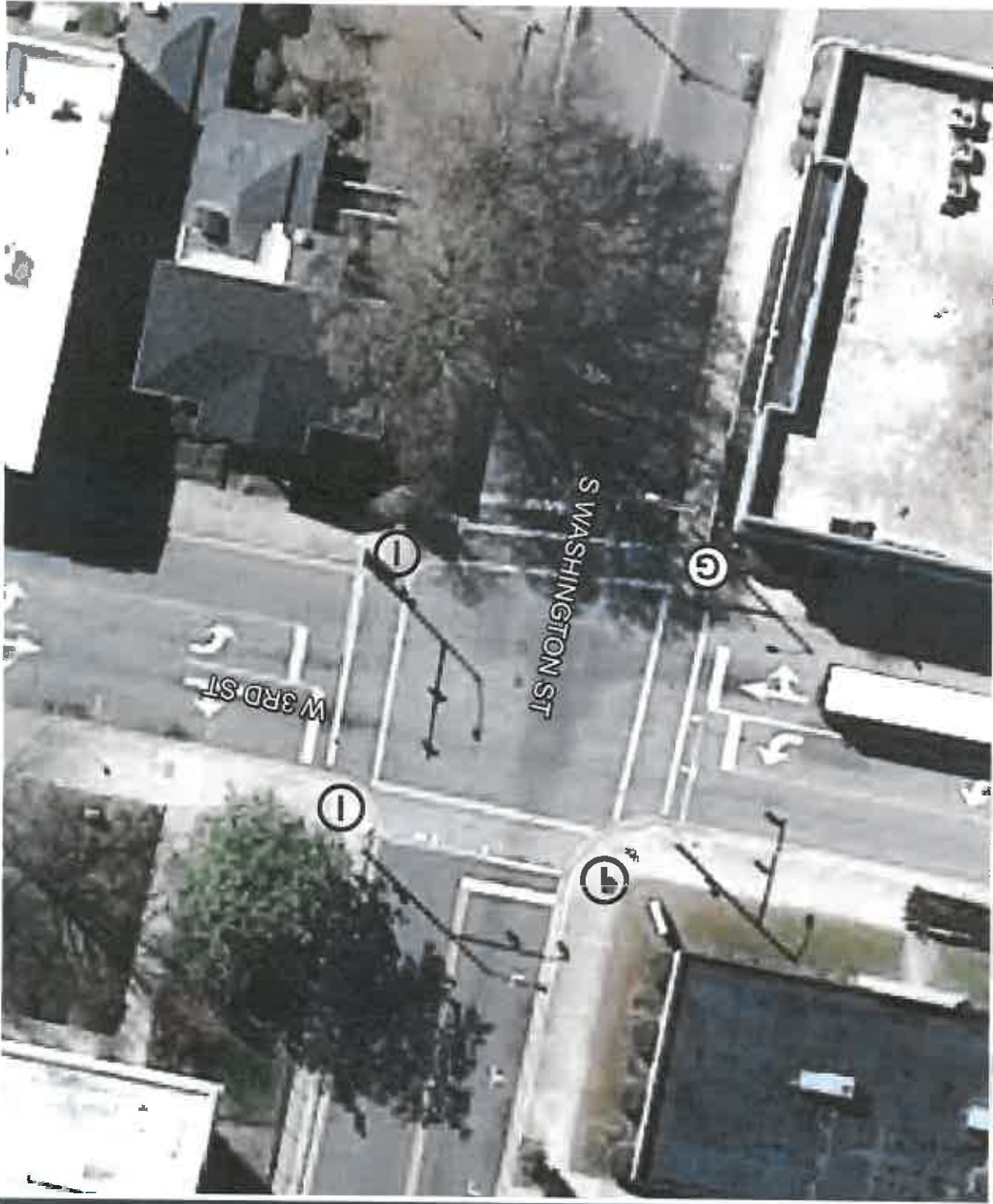

A	Standard Wheelchair Ramp 848.05	(A)
B	Detectable Warning Domes Only	(B)
C	Type 1	(C)
D	Type 1A	(D)
E	Type 1B	(E)
F	Type 2	(F)
G	Type 2A	(G)
H	Type 3	(H)
I	Type 4	(I)
J	Type 4A	(J)
K	Type 5	(K)
L	Median Island curb ramps	(L)
M	Median island with Cut through	(M)
N	Triangular island with Cut through	(N)
O	Special Detail A	(O)
P	Special Detail B	(P)



A	Standard Wheelchair Ramp 848.05	(A)
B	Detectable Warning Domes Only	(B)
C	Type 1	(C)
D	Type 1A	(D)
E	Type 1B	(E)
F	Type 2	(F)
G	Type 2A	(G)
H	Type 3	(H)
I	Type 4	(I)
J	Type 4A	(J)
K	Type 5	(K)
L	Median Island curb ramps	(L)
M	Median island with Cut through	(M)
N	Triangular island with Cut through	(N)
O	Special Detail A	(O)
P	Special Detail B	(P)



A	Standard Wheelchair Ramp 848.05	(A)
B	Detectable Warning Domes Only	(B)
C	Type 1	(C)
D	Type 1A	(D)
E	Type 1B	(E)
F	Type 2	(F)
G	Type 2A	(G)
H	Type 3	(H)
I	Type 4	(I)
J	Type 4A	(J)
K	Type 5	(K)
L	Median Island curb ramps	(L)
M	Median island with Cut through	(M)
N	Triangular island with Cut through	(N)
O	Special Detail A	(O)
P	Special Detail B	(P)



A	Standard Wheelchair Ramp 848.05	(A)
B	Detectable Warning Domes Only	(B)
C	Type 1	(C)
D	Type 1A	(D)
E	Type 1B	(E)
F	Type 2	(F)
G	Type 2A	(G)
H	Type 3	(H)
I	Type 4	(I)
J	Type 4A	(J)
K	Type 5	(K)
L	Median Island curb ramps	(L)
M	Median island with Cut through	(M)
N	Triangular island with Cut through	(N)
O	Special Detail A	(O)
P	Special Detail B	(P)



A	Standard Wheelchair Ramp 848.05	(A)
B	Detectable Warning Domes Only	(B)
C	Type 1	(C)
D	Type 1A	(D)
E	Type 1B	(E)
F	Type 2	(F)
G	Type 2A	(G)
H	Type 3	(H)
I	Type 4	(I)
J	Type 4A	(J)
K	Type 5	(K)
L	Median Island curb ramps	(L)
M	Median island with Cut through	(M)
N	Triangular island with Cut through	(N)
O	Special Detail A	(O)
P	Special Detail B	(P)



A	Standard Wheelchair Ramp 848.05	(A)
B	Detectable Warning Domes Only	(B)
C	Type 1	(C)
D	Type 1A	(D)
E	Type 1B	(E)
F	Type 2	(F)
G	Type 2A	(G)
H	Type 3	(H)
I	Type 4	(I)
J	Type 4A	(J)
K	Type 5	(K)
L	Median Island curb ramps	(L)
M	Median island with Cut through	(M)
N	Triangular island with Cut through	(N)
O	Special Detail A	(O)
P	Special Detail B	(P)



A	Standard Wheelchair Ramp 848.05	(A)
B	Detectable Warning Domes Only	(B)
C	Type 1	(C)
D	Type 1A	(D)
E	Type 1B	(E)
F	Type 2	(F)
G	Type 2A	(G)
H	Type 3	(H)
I	Type 4	(I)
J	Type 4A	(J)
K	Type 5	(K)
L	Median Island curb ramps	(L)
M	Median island with Cut through	(M)
N	Triangular island with Cut through	(N)
O	Special Detail A	(O)
P	Special Detail B	(P)



A	Standard Wheelchair Ramp 848.05	(A)
B	Detectable Warning Domes Only	(B)
C	Type 1	(C)
D	Type 1A	(D)
E	Type 1B	(E)
F	Type 2	(F)
G	Type 2A	(G)
H	Type 3	(H)
I	Type 4	(I)
J	Type 4A	(J)
K	Type 5	(K)
L	Median Island curb ramps	(L)
M	Median island with Cut through	(M)
N	Triangular island with Cut through	(N)
O	Special Detail A	(O)
P	Special Detail B	(P)



A	Standard Wheelchair Ramp 848.05	(A)
B	Detectable Warning Domes Only	(B)
C	Type 1	(C)
D	Type 1A	(D)
E	Type 1B	(E)
F	Type 2	(F)
G	Type 2A	(G)
H	Type 3	(H)
I	Type 4	(I)
J	Type 4A	(J)
K	Type 5	(K)
L	Median Island curb ramps	(L)
M	Median island with Cut through	(M)
N	Triangular island with Cut through	(N)
O	Special Detail A	(O)
P	Special Detail B	(P)



A	Standard Wheelchair Ramp 848.05
B	Detectable Warning Domes Only
C	Type 1
D	Type 1A
E	Type 1B
F	Type 2
G	Type 2A
H	Type 3
I	Type 4
J	Type 4A
K	Type 5
L	Median Island curb ramps
M	Median island with Cut through
N	Triangular island with Cut through
O	Special Detail A
P	Special Detail B



A	Standard Wheelchair Ramp 848.05	(A)
B	Detectable Warning Domes Only	(B)
C	Type 1	(C)
D	Type 1A	(D)
E	Type 1B	(E)
F	Type 2	(F)
G	Type 2A	(G)
H	Type 3	(H)
I	Type 4	(I)
J	Type 4A	(J)
K	Type 5	(K)
L	Median Island curb ramps	(L)
M	Median island with Cut through	(M)
N	Triangular island with Cut through	(N)
O	Special Detail A	(O)
P	Special Detail B	(P)

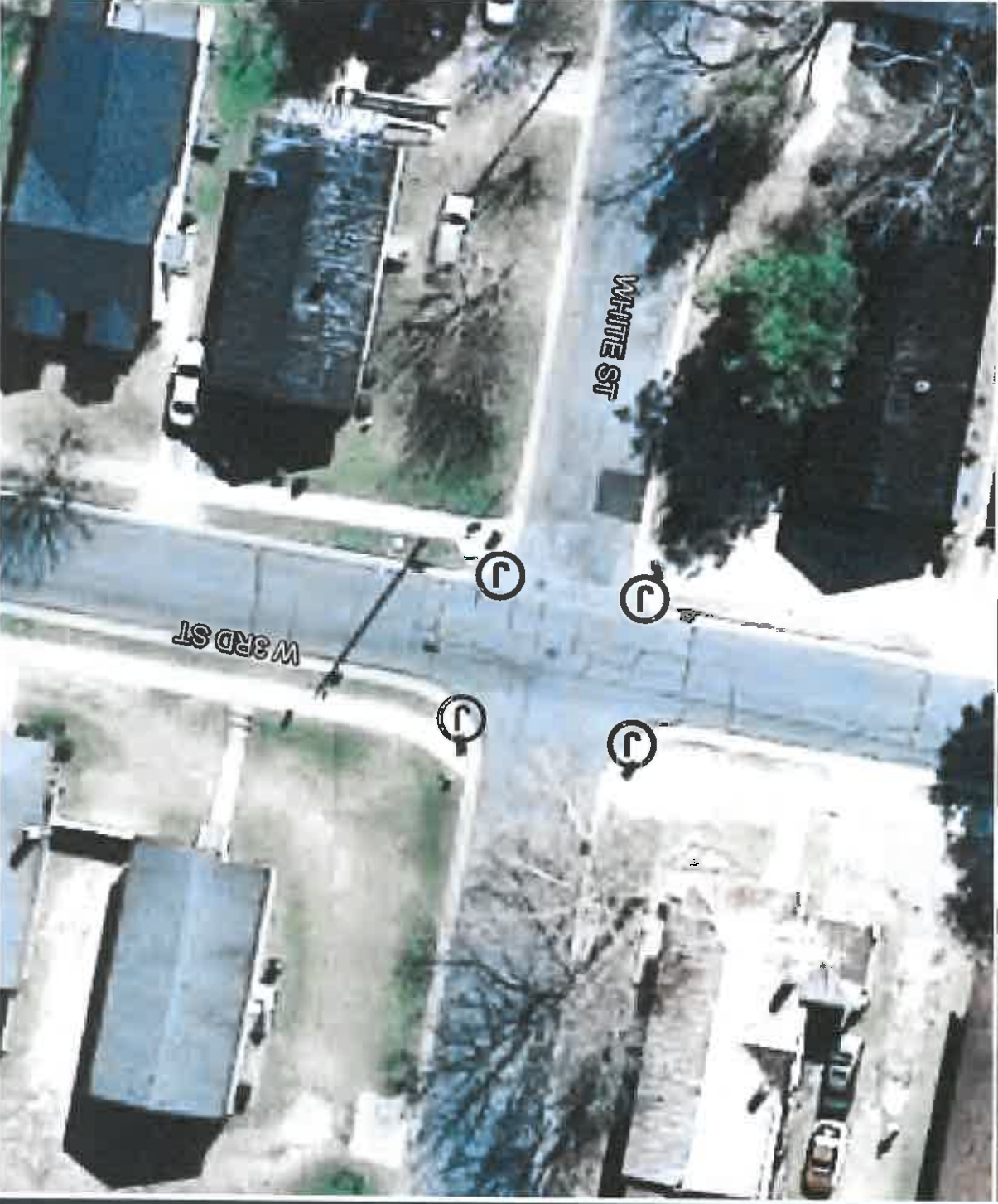

A	Standard Wheelchair Ramp 848.05	(A)
B	Detectable Warning Domes Only	(B)
C	Type 1	(C)
D	Type 1A	(D)
E	Type 1B	(E)
F	Type 2	(F)
G	Type 2A	(G)
H	Type 3	(H)
I	Type 4	(I)
J	Type 4A	(J)
K	Type 5	(K)
L	Median Island curb ramps	(L)
M	Median island with Cut through	(M)
N	Triangular island with Cut through	(N)
O	Special Detail A	(O)
P	Special Detail B	(P)



A	Standard Wheelchair Ramp 848.05
B	Detectable Warning Domes Only
C	Type 1
D	Type 1A
E	Type 1B
F	Type 2
G	Type 2A
H	Type 3
I	Type 4
J	Type 4A
K	Type 5
L	Median Island curb ramps
M	Median island with Cut through
N	Triangular island with Cut through
O	Special Detail A
P	Special Detail B



A	Standard Wheelchair Ramp 848.05	(A)
B	Detectable Warning Domes Only	(B)
C	Type 1	(C)
D	Type 1A	(D)
E	Type 1B	(E)
F	Type 2	(F)
G	Type 2A	(G)
H	Type 3	(H)
I	Type 4	(I)
J	Type 4A	(J)
K	Type 5	(K)
L	Median Island curb ramps	(L)
M	Median island with Cut through	(M)
N	Triangular island with Cut through	(N)
O	Special Detail A	(O)
P	Special Detail B	(P)

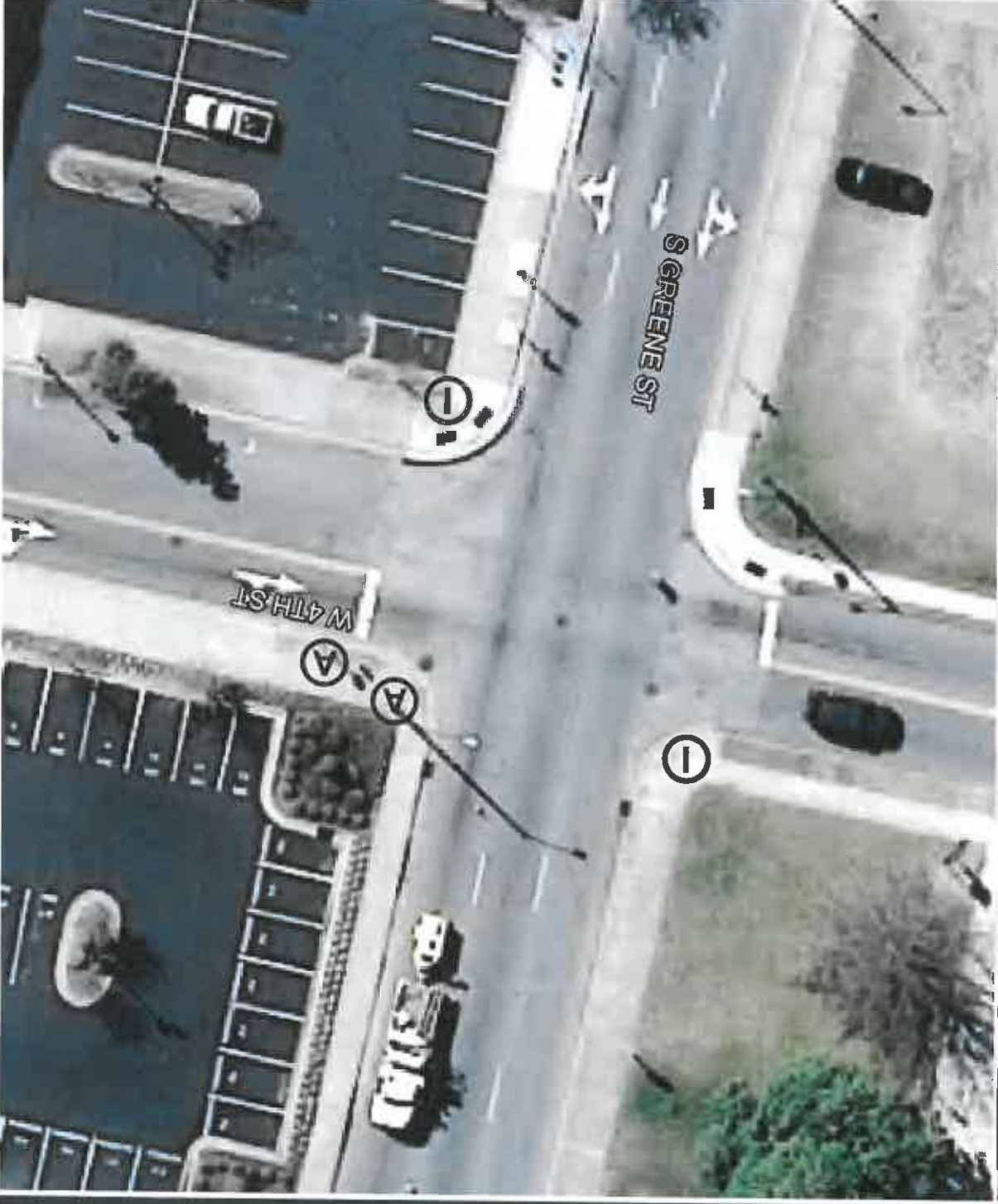

A	Standard Wheelchair Ramp 848.05	(A)
B	Detectable Warning Domes Only	(B)
C	Type 1	(C)
D	Type 1A	(D)
E	Type 1B	(E)
F	Type 2	(F)
G	Type 2A	(G)
H	Type 3	(H)
I	Type 4	(I)
J	Type 4A	(J)
K	Type 5	(K)
L	Median Island curb ramps	(L)
M	Median island with Cut through	(M)
N	Triangular island with Cut through	(N)
O	Special Detail A	(O)
P	Special Detail B	(P)



A	Standard Wheelchair Ramp 848.05	(A)
B	Detectable Warning Domes Only	(B)
C	Type 1	(C)
D	Type 1A	(D)
E	Type 1B	(E)
F	Type 2	(F)
G	Type 2A	(G)
H	Type 3	(H)
I	Type 4	(I)
J	Type 4A	(J)
K	Type 5	(K)
L	Median Island curb ramps	(L)
M	Median island with Cut through	(M)
N	Triangular island with Cut through	(N)
O	Special Detail A	(O)
P	Special Detail B	(P)



A	Standard Wheelchair Ramp 848.05	(A)
B	Detectable Warning Domes Only	(B)
C	Type 1	(C)
D	Type 1A	(D)
E	Type 1B	(E)
F	Type 2	(F)
G	Type 2A	(G)
H	Type 3	(H)
I	Type 4	(I)
J	Type 4A	(J)
K	Type 5	(K)
L	Median Island curb ramps	(L)
M	Median island with Cut through	(M)
N	Triangular island with Cut through	(N)
O	Special Detail A	(O)
P	Special Detail B	(P)

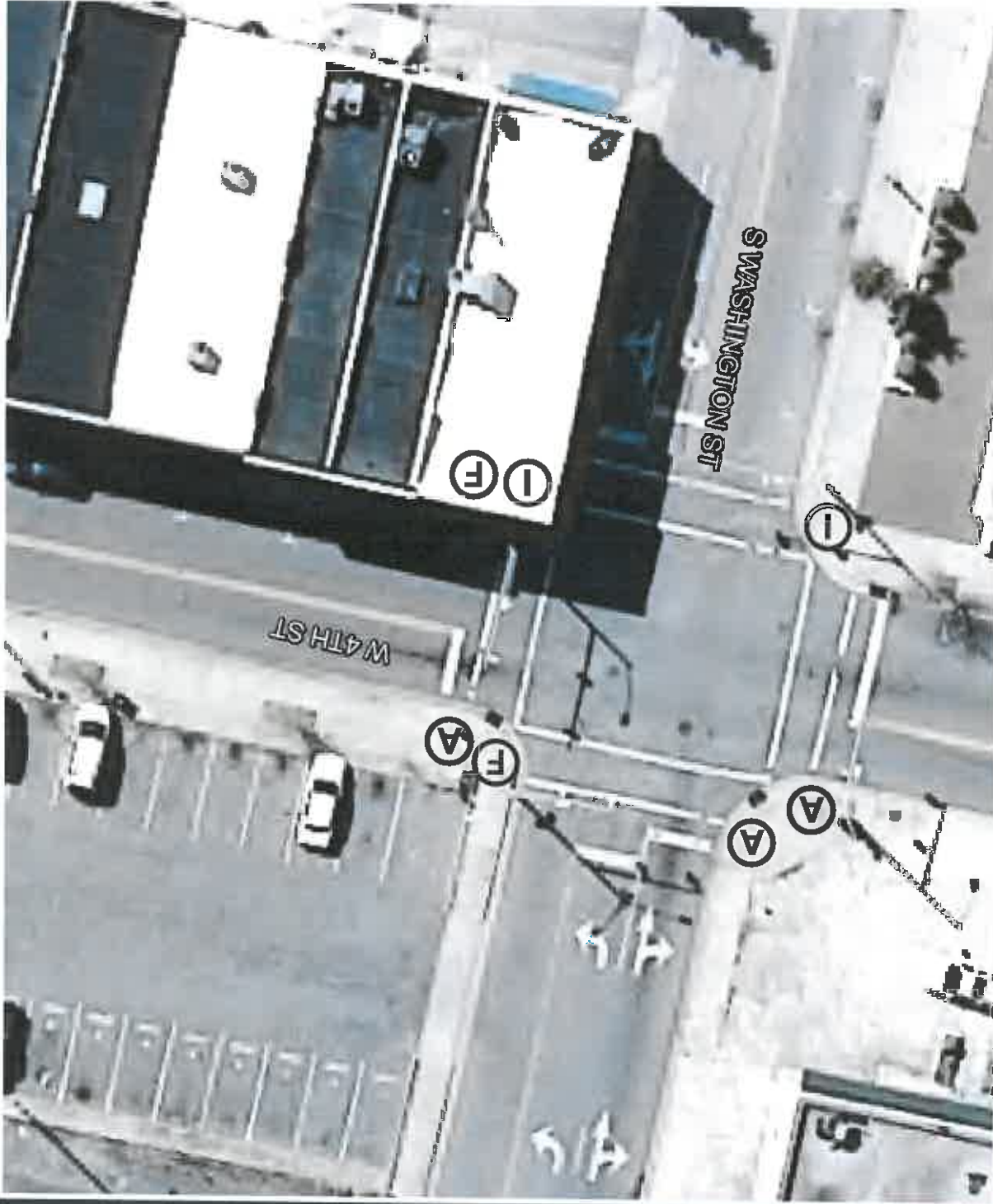

A	Standard Wheelchair Ramp 848.05
B	Detectable Warning Domes Only
C	Type 1
D	Type 1A
E	Type 1B
F	Type 2
G	Type 2A
H	Type 3
I	Type 4
J	Type 4A
K	Type 5
L	Median Island curb ramps
M	Median island with Cut through
N	Triangular island with Cut through
O	Special Detail A
P	Special Detail B

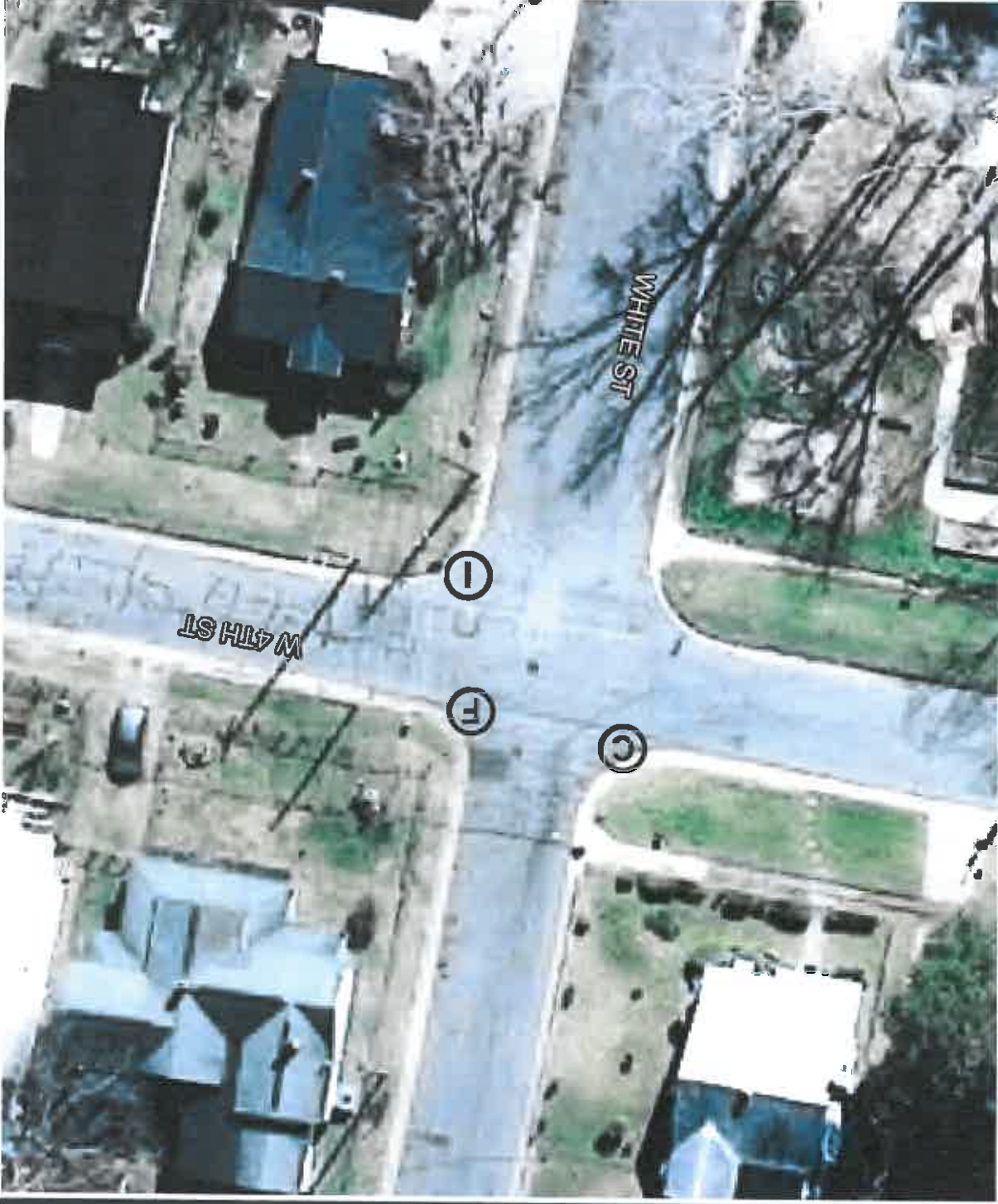

A	Standard Wheelchair Ramp 848.05	(A)
B	Detectable Warning Domes Only	(B)
C	Type 1	(C)
D	Type 1A	(D)
E	Type 1B	(E)
F	Type 2	(F)
G	Type 2A	(G)
H	Type 3	(H)
I	Type 4	(I)
J	Type 4A	(J)
K	Type 5	(K)
L	Median Island curb ramps	(L)
M	Median island with Cut through	(M)
N	Triangular island with Cut through	(N)
O	Special Detail A	(O)
P	Special Detail B	(P)



A	Standard Wheelchair Ramp 848.05	(A)
B	Detectable Warning Domes Only	(B)
C	Type 1	(C)
D	Type 1A	(D)
E	Type 1B	(E)
F	Type 2	(F)
G	Type 2A	(G)
H	Type 3	(H)
I	Type 4	(I)
J	Type 4A	(J)
K	Type 5	(K)
L	Median Island curb ramps	(L)
M	Median island with Cut through	(M)
N	Triangular island with Cut through	(N)
O	Special Detail A	(O)
P	Special Detail B	(P)



A	Standard Wheelchair Ramp 848.05	(A)
B	Detectable Warning Domes Only	(B)
C	Type 1	(C)
D	Type 1A	(D)
E	Type 1B	(E)
F	Type 2	(F)
G	Type 2A	(G)
H	Type 3	(H)
I	Type 4	(I)
J	Type 4A	(J)
K	Type 5	(K)
L	Median Island curb ramps	(L)
M	Median island with Cut through	(M)
N	Triangular island with Cut through	(N)
O	Special Detail A	(O)
P	Special Detail B	(P)



A	Standard Wheelchair Ramp 848.05	(A)
B	Detectable Warning Domes Only	(B)
C	Type 1	(C)
D	Type 1A	(D)
E	Type 1B	(E)
F	Type 2	(F)
G	Type 2A	(G)
H	Type 3	(H)
I	Type 4	(I)
J	Type 4A	(J)
K	Type 5	(K)
L	Median Island curb ramps	(L)
M	Median island with Cut through	(M)
N	Triangular island with Cut through	(N)
O	Special Detail A	(O)
P	Special Detail B	(P)



A	Standard Wheelchair Ramp 848.05	(A)
B	Detectable Warning Domes Only	(B)
C	Type 1	(C)
D	Type 1A	(D)
E	Type 1B	(E)
F	Type 2	(F)
G	Type 2A	(G)
H	Type 3	(H)
I	Type 4	(I)
J	Type 4A	(J)
K	Type 5	(K)
L	Median Island curb ramps	(L)
M	Median island with Cut through	(M)
N	Triangular island with Cut through	(N)
O	Special Detail A	(O)
P	Special Detail B	(P)

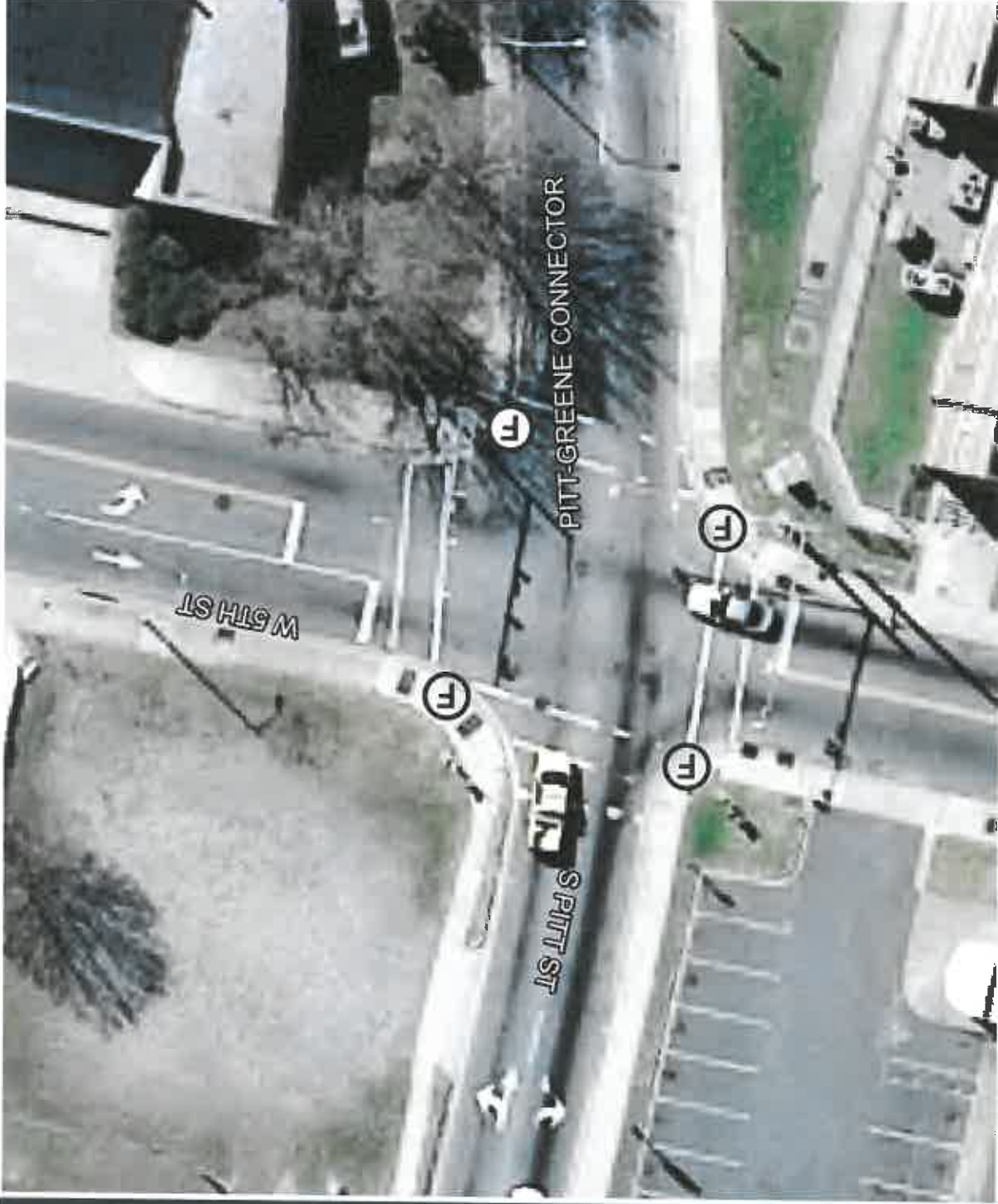

A	Standard Wheelchair Ramp 848.05	(A)
B	Detectable Warning Domes Only	(B)
C	Type 1	(C)
D	Type 1A	(D)
E	Type 1B	(E)
F	Type 2	(F)
G	Type 2A	(G)
H	Type 3	(H)
I	Type 4	(I)
J	Type 4A	(J)
K	Type 5	(K)
L	Median Island curb ramps	(L)
M	Median island with Cut through	(M)
N	Triangular island with Cut through	(N)
O	Special Detail A	(O)
P	Special Detail B	(P)



A	Standard Wheelchair Ramp 848.05	(A)
B	Detectable Warning Domes Only	(B)
C	Type 1	(C)
D	Type 1A	(D)
E	Type 1B	(E)
F	Type 2	(F)
G	Type 2A	(G)
H	Type 3	(H)
I	Type 4	(I)
J	Type 4A	(J)
K	Type 5	(K)
L	Median Island curb ramps	(L)
M	Median island with Cut through	(M)
N	Triangular island with Cut through	(N)
O	Special Detail A	(O)
P	Special Detail B	(P)

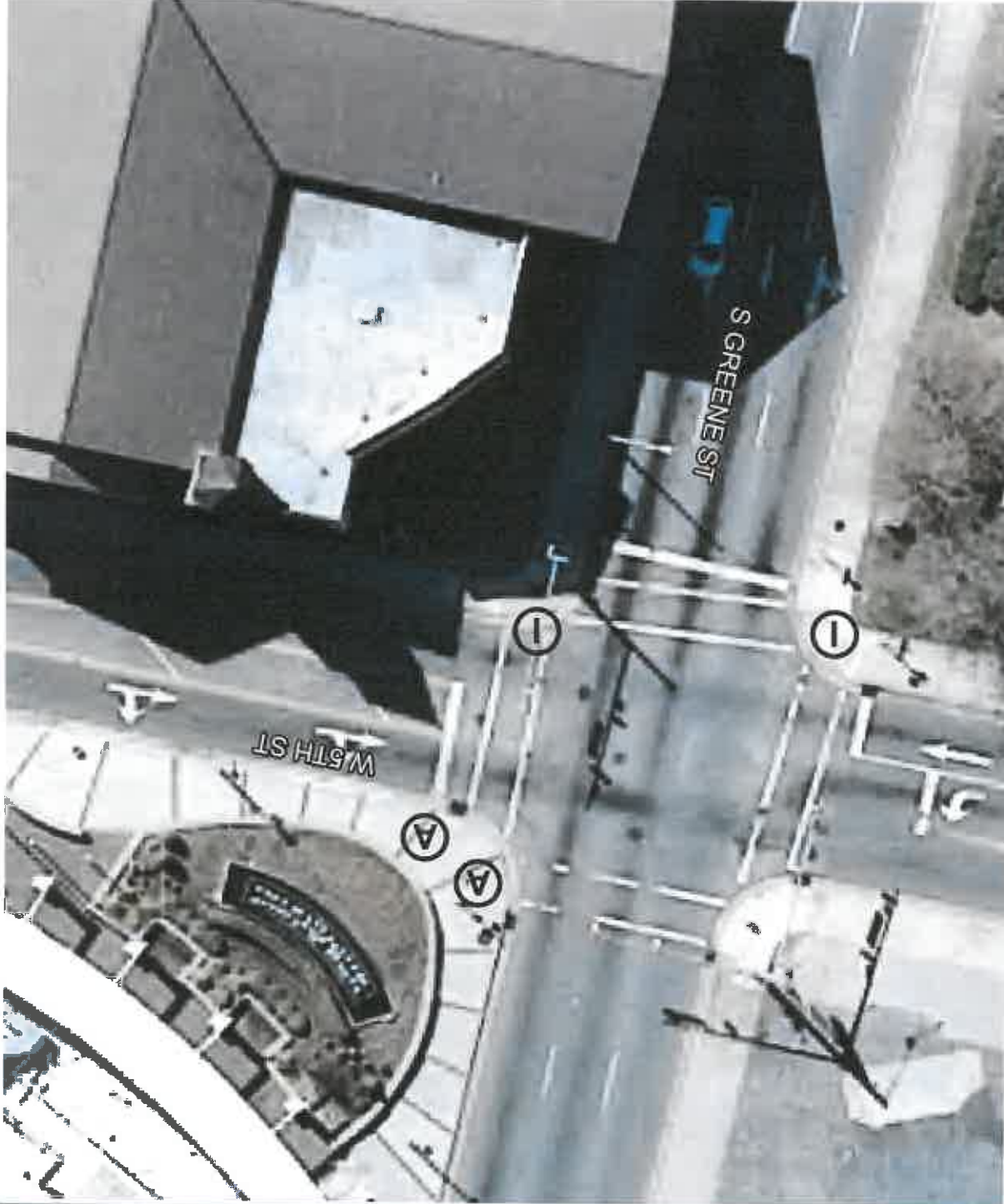

A	Standard Wheelchair Ramp 848.05	(A)
B	Detectable Warning Domes Only	(B)
C	Type 1	(C)
D	Type 1A	(D)
E	Type 1B	(E)
F	Type 2	(F)
G	Type 2A	(G)
H	Type 3	(H)
I	Type 4	(I)
J	Type 4A	(J)
K	Type 5	(K)
L	Median Island curb ramps	(L)
M	Median island with Cut through	(M)
N	Triangular island with Cut through	(N)
O	Special Detail A	(O)
P	Special Detail B	(P)



A	Standard Wheelchair Ramp 848.05
B	Detectable Warning Domes Only
C	Type 1
D	Type 1A
E	Type 1B
F	Type 2
G	Type 2A
H	Type 3
I	Type 4
J	Type 4A
K	Type 5
L	Median Island curb ramps
M	Median island with Cut through
N	Triangular island with Cut through
O	Special Detail A
P	Special Detail B

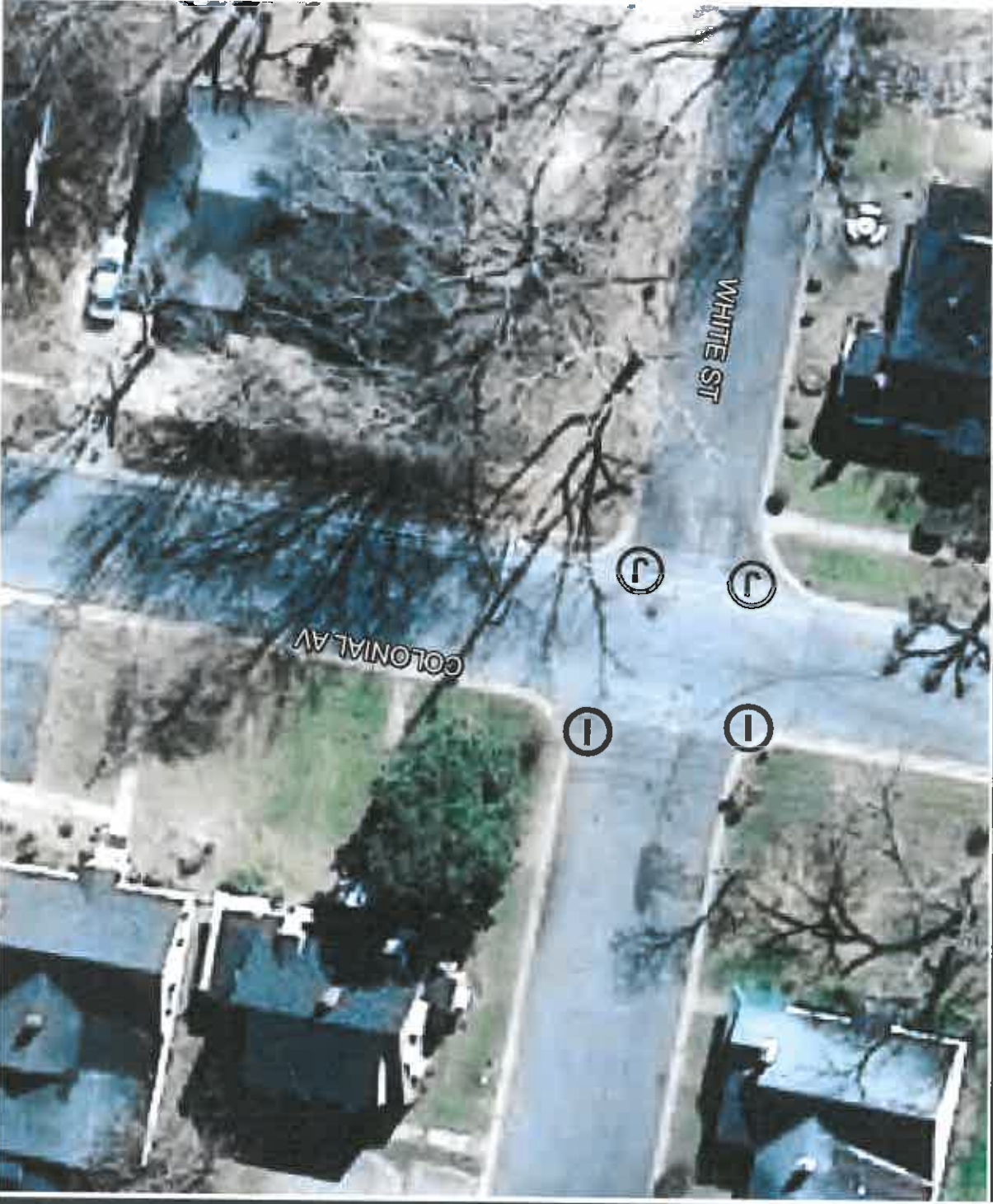

A	Standard Wheelchair Ramp 848.05
B	Detectable Warning Domes Only
C	Type 1
D	Type 1A
E	Type 1B
F	Type 2
G	Type 2A
H	Type 3
I	Type 4
J	Type 4A
K	Type 5
L	Median Island curb ramps
M	Median island with Cut through
N	Triangular island with Cut through
O	Special Detail A
P	Special Detail B

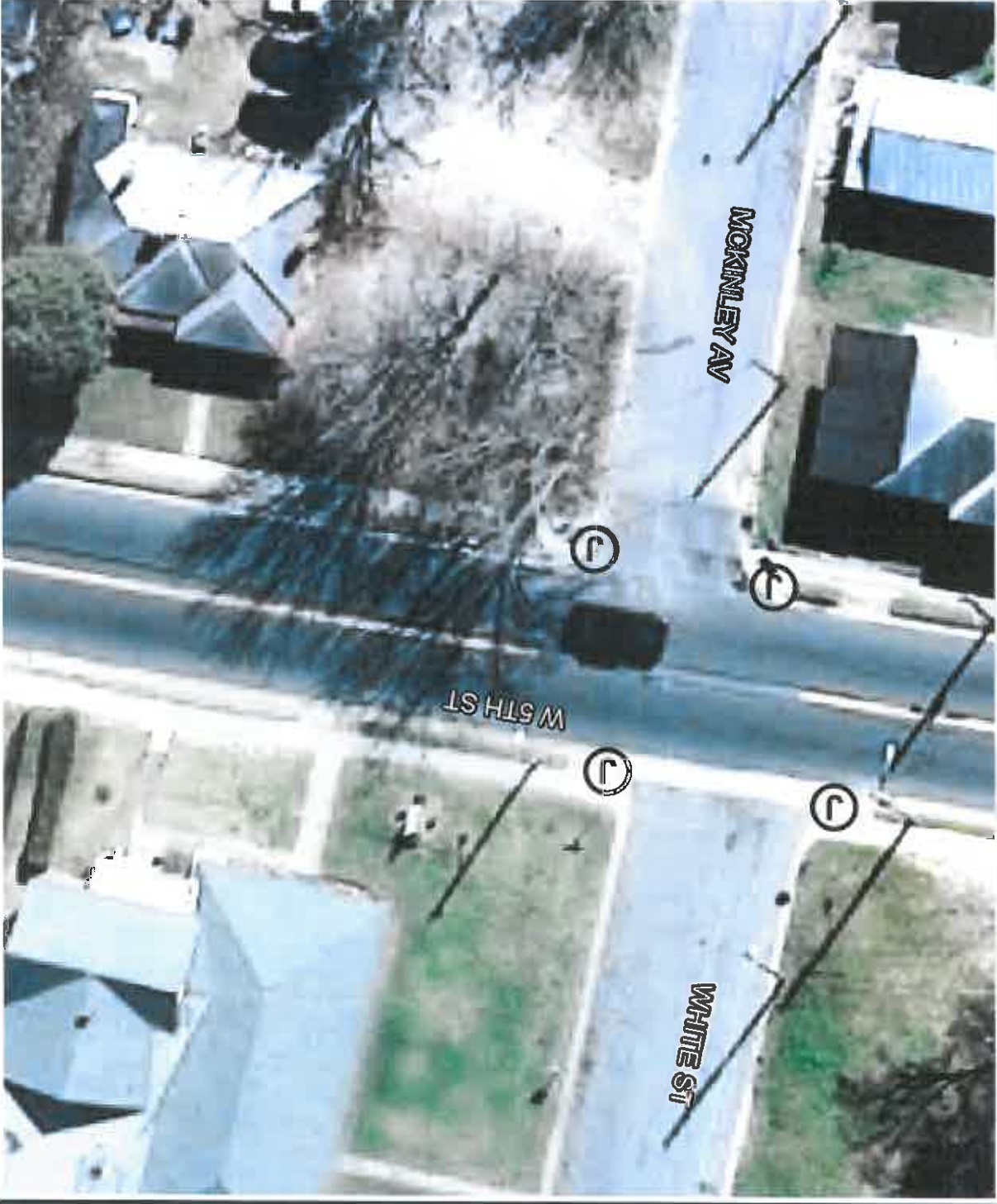

A	Standard Wheelchair Ramp 848.05	(A)
B	Detectable Warning Domes Only	(B)
C	Type 1	(C)
D	Type 1A	(D)
E	Type 1B	(E)
F	Type 2	(F)
G	Type 2A	(G)
H	Type 3	(H)
I	Type 4	(I)
J	Type 4A	(J)
K	Type 5	(K)
L	Median Island curb ramps	(L)
M	Median island with Cut through	(M)
N	Triangular island with Cut through	(N)
O	Special Detail A	(O)
P	Special Detail B	(P)



5/14/99

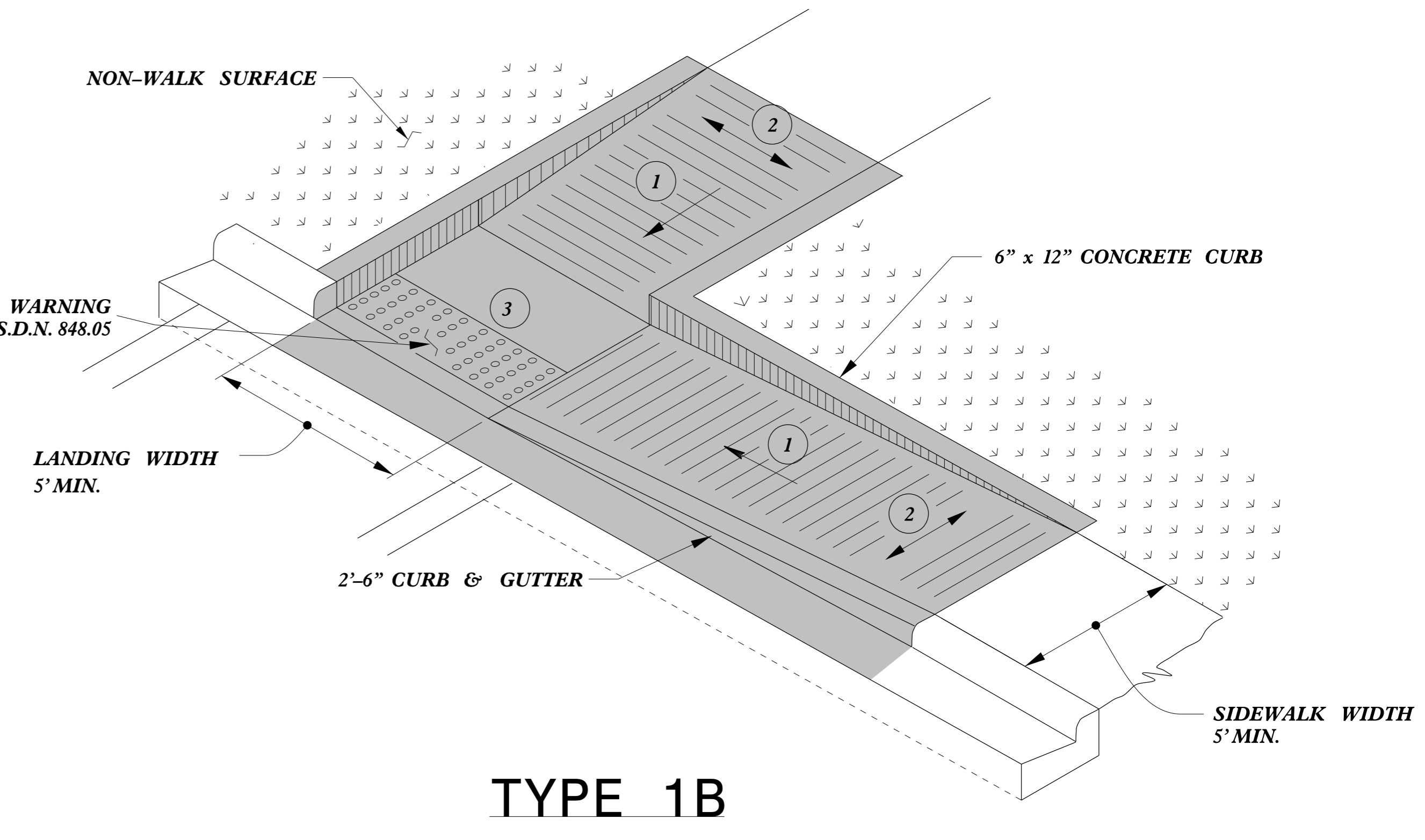
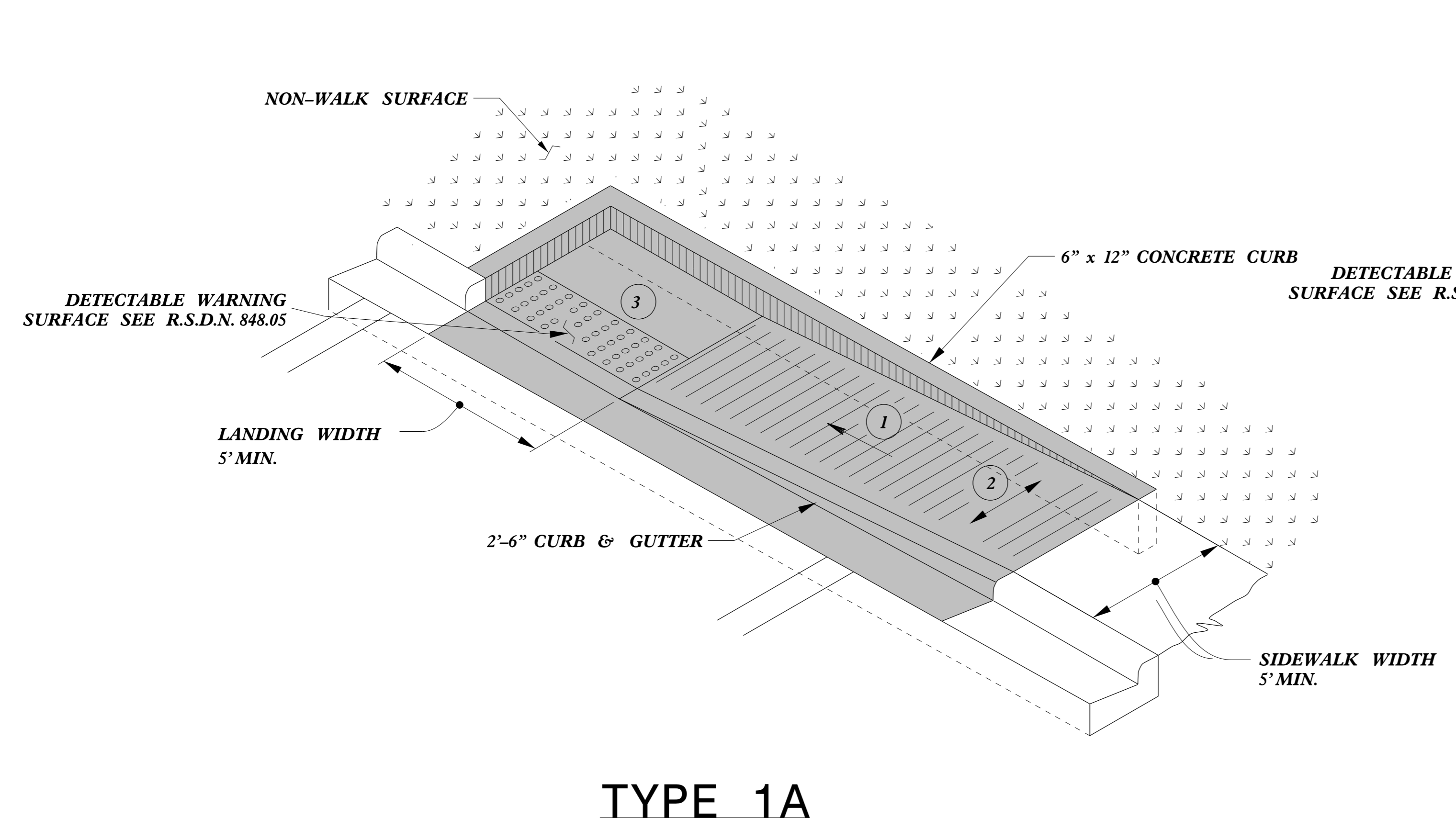

PAY LIMITS FOR 1 CURB RAMP

- 1 8.33% (12:1) MAX RAMP SLOPE
- 2 CROSS SLOPE: 2.00%
- 3 CURB RAMPS REQUIRE A (4'-0") MINIMUM LANDING WITH A MAXIMUM CROSS SLOPE AND LONGITUDINAL SLOPE OF 2.00% WHERE PEDESTRIANS PERFORM TURNING MANEUVERS. SLOPE TO DRAIN TO CURB.

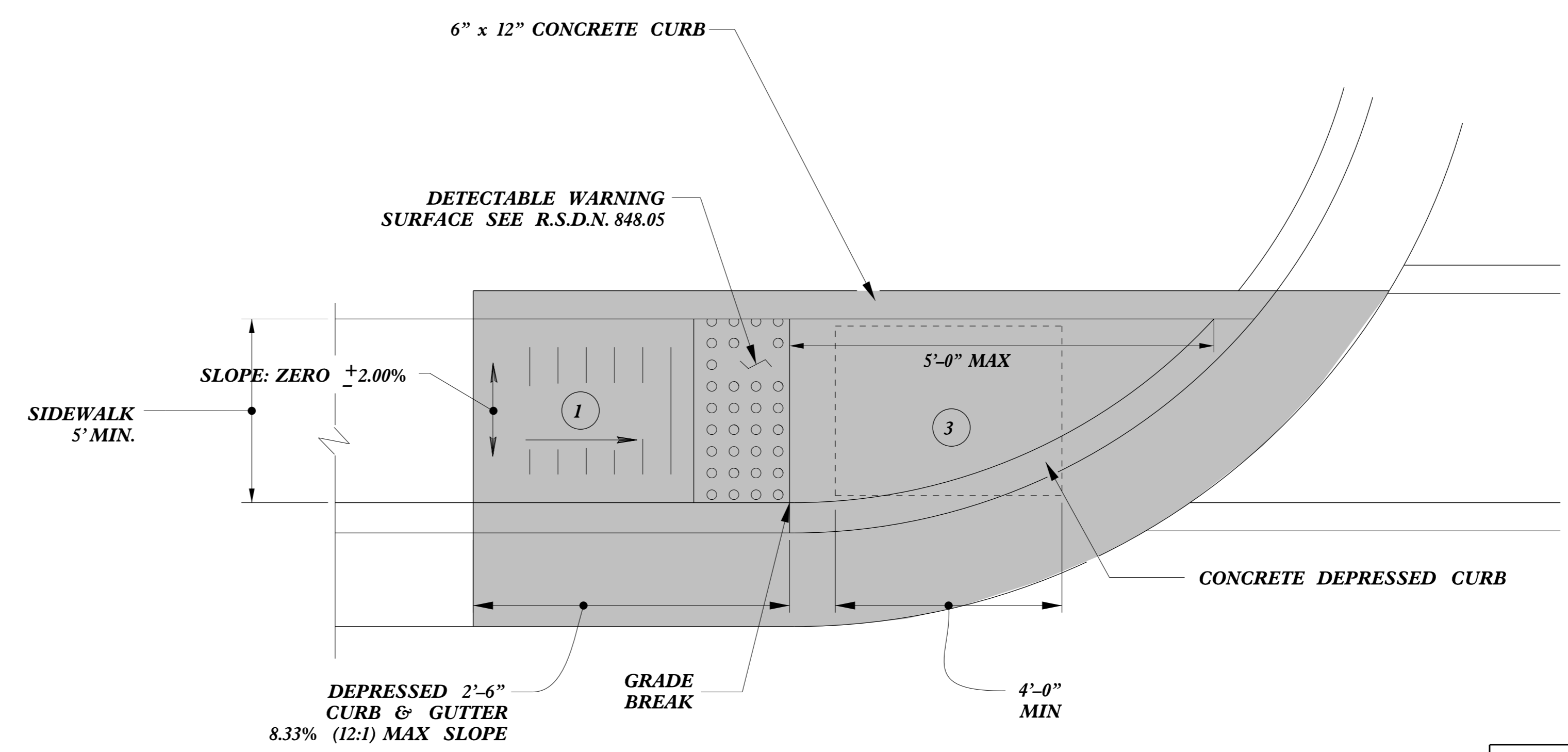

DOCUMENT NOT CONSIDERED FINAL UNLESS ALL SIGNATURES COMPLETED

CONTRACT STANDARDS AND DEVELOPMENT UNIT	
Office 919-707-6950	FAX 919-250-4119
CURB RAMPS	
Directional Ramps	
ORIGINAL BY: J.S. HOWERTON	DATE: 7/7/11
MODIFIED BY:	DATE:
CHECKED BY:	DATE:
FILE SPEC: stds/2012CurbRamp/CurbRampDetails.dgn	

REFER TO ROADWAY STANDARD DRAWING NUMBER 848.05 SHEET 3 OF 3 FOR ALL RAMP NOTES

C:\P\2011\20110707\20110707.dwg
 USER: JSH
 DATE: 7/7/11 10:00 AM
 PLOT: 7/7/11 10:00 AM
 PLOTTER: HP DesignJet 500

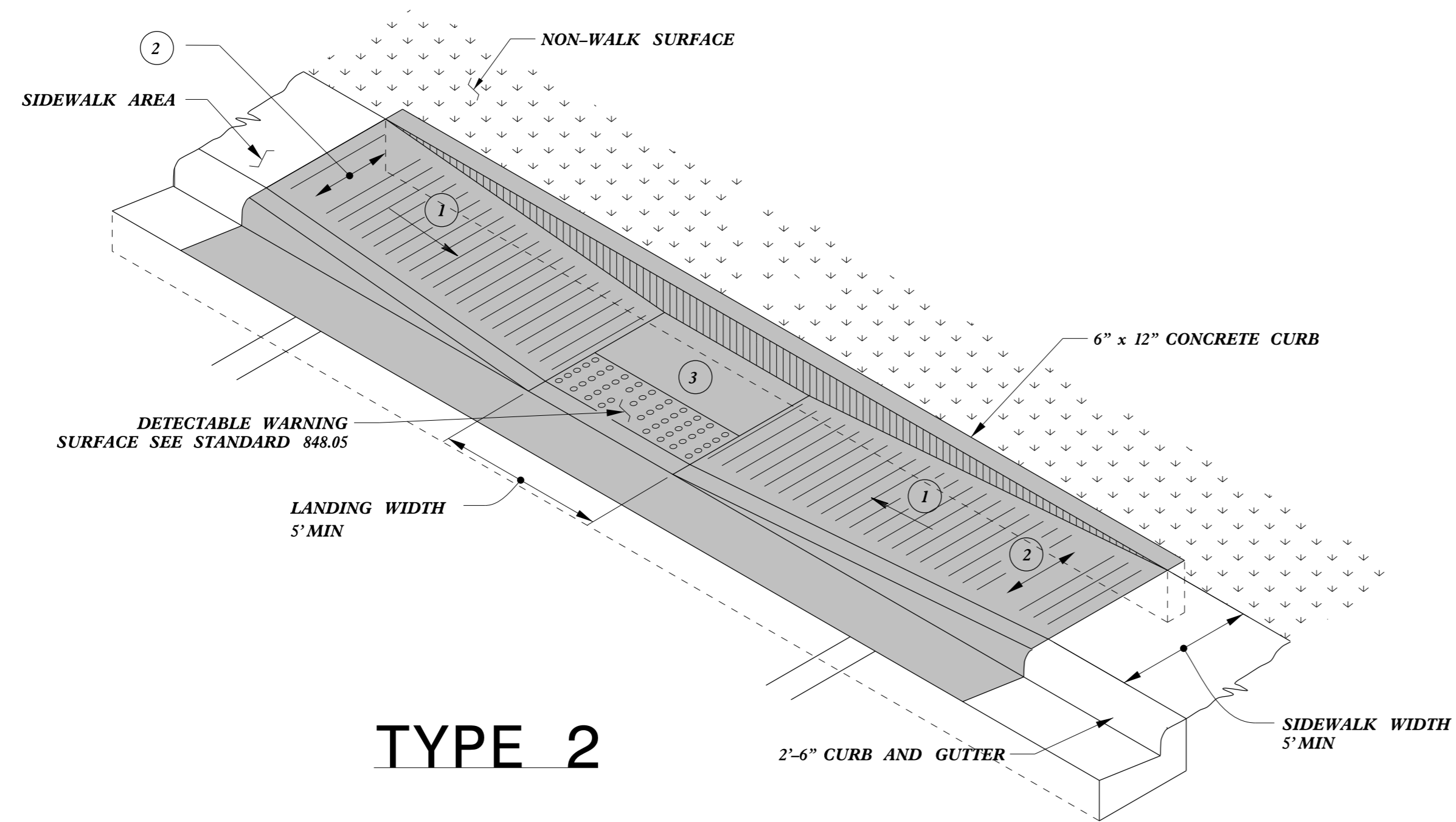

TYPE 2

PAY LIMITS FOR 1 CURB RAMP

- 1 8.33% (12:1) MAX RAMP SLOPE
- 2 CROSS SLOPE: 2.00%
- 3 CURB RAMPS REQUIRE A (4'-0") MINIMUM LANDING WITH A MAXIMUM CROSS SLOPE AND LONGITUDINAL SLOPE OF 2.00% WHERE PEDESTRIANS PERFORM TURNING MANEUVERS. SLOPE TO DRAIN TO CURB.

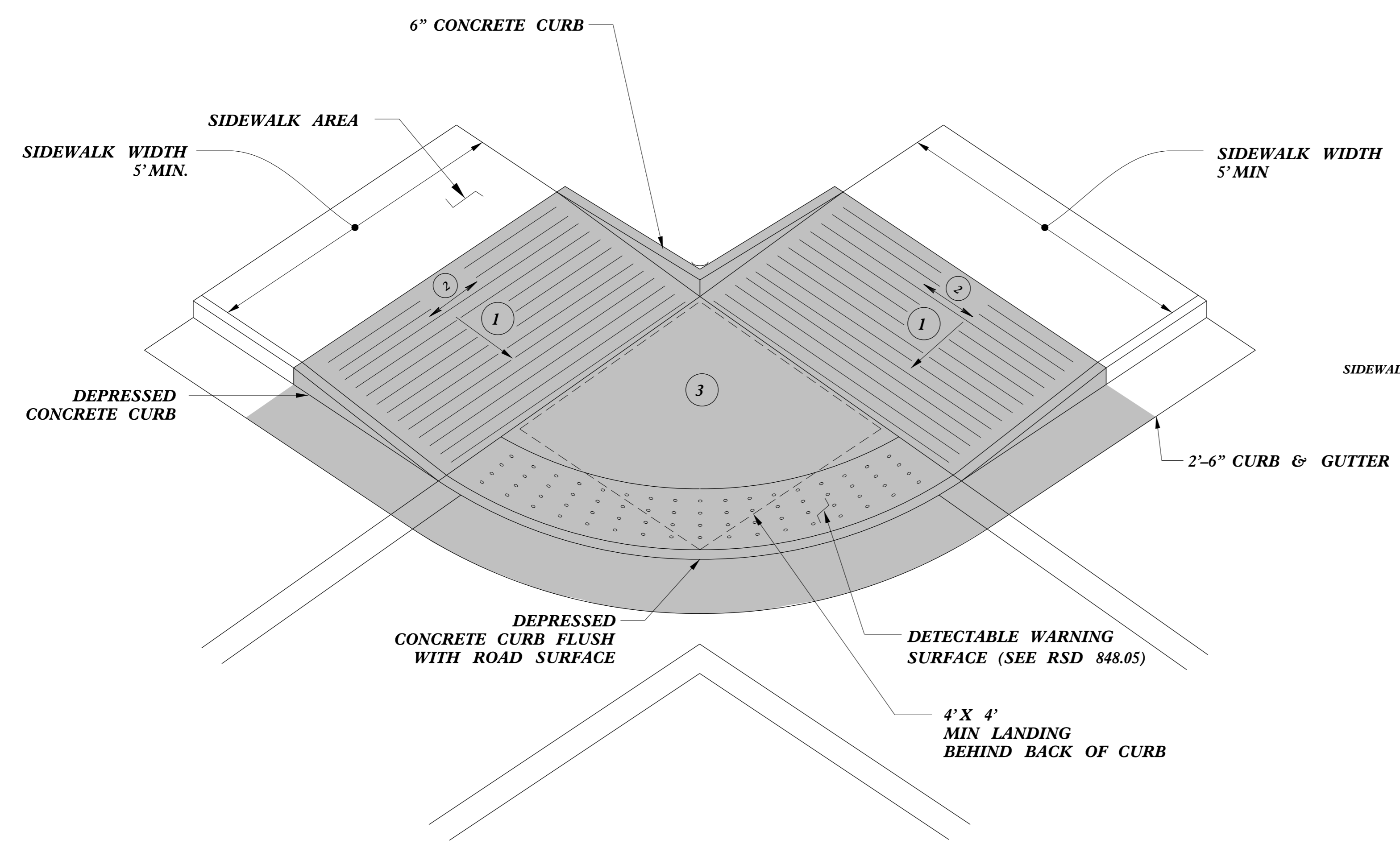

TYPE 2A

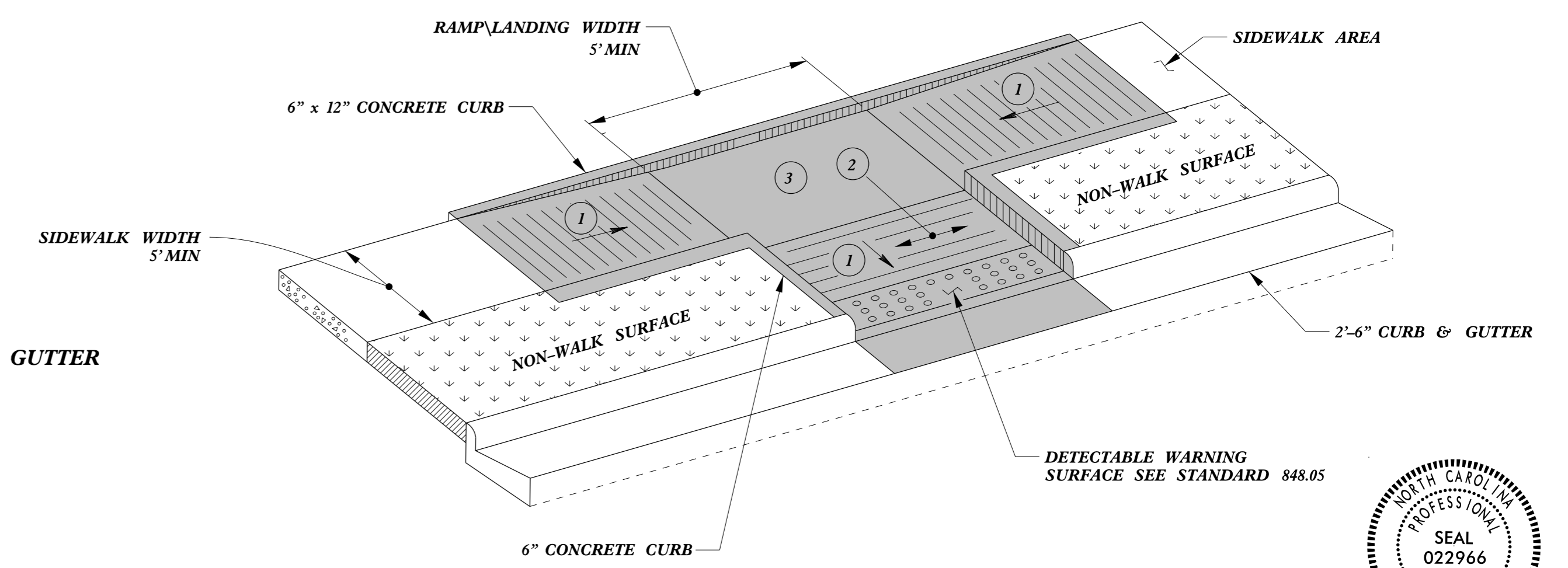

TYPE 3

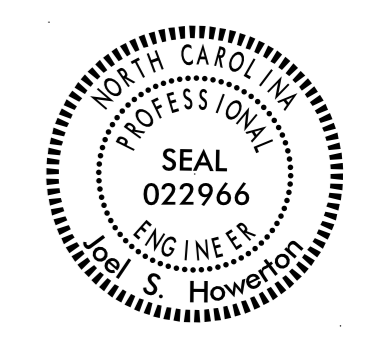

DOCUMENT NOT CONSIDERED FINAL UNLESS ALL SIGNATURES COMPLETED

CONTRACT STANDARDS AND DEVELOPMENT UNIT	
Office 919-707-6950	FAX 919-250-4119
CURB RAMPS	
Parallel Ramps	
ORIGINAL BY: J.S. HOWERTON	DATE: 7/7/11
MODIFIED BY:	DATE:
CHECKED BY:	DATE:
FILE SPEC. :stds/2012CurbRamp/CurbRampDetails.dgn	

REFER TO ROADWAY STANDARD DRAWING NUMBER 848.05 SHEET 3 OF 3 FOR ALL RAMP NOTES

5/14/99
C:\ME\DWG\CON\CON\USER\NAME.DWG

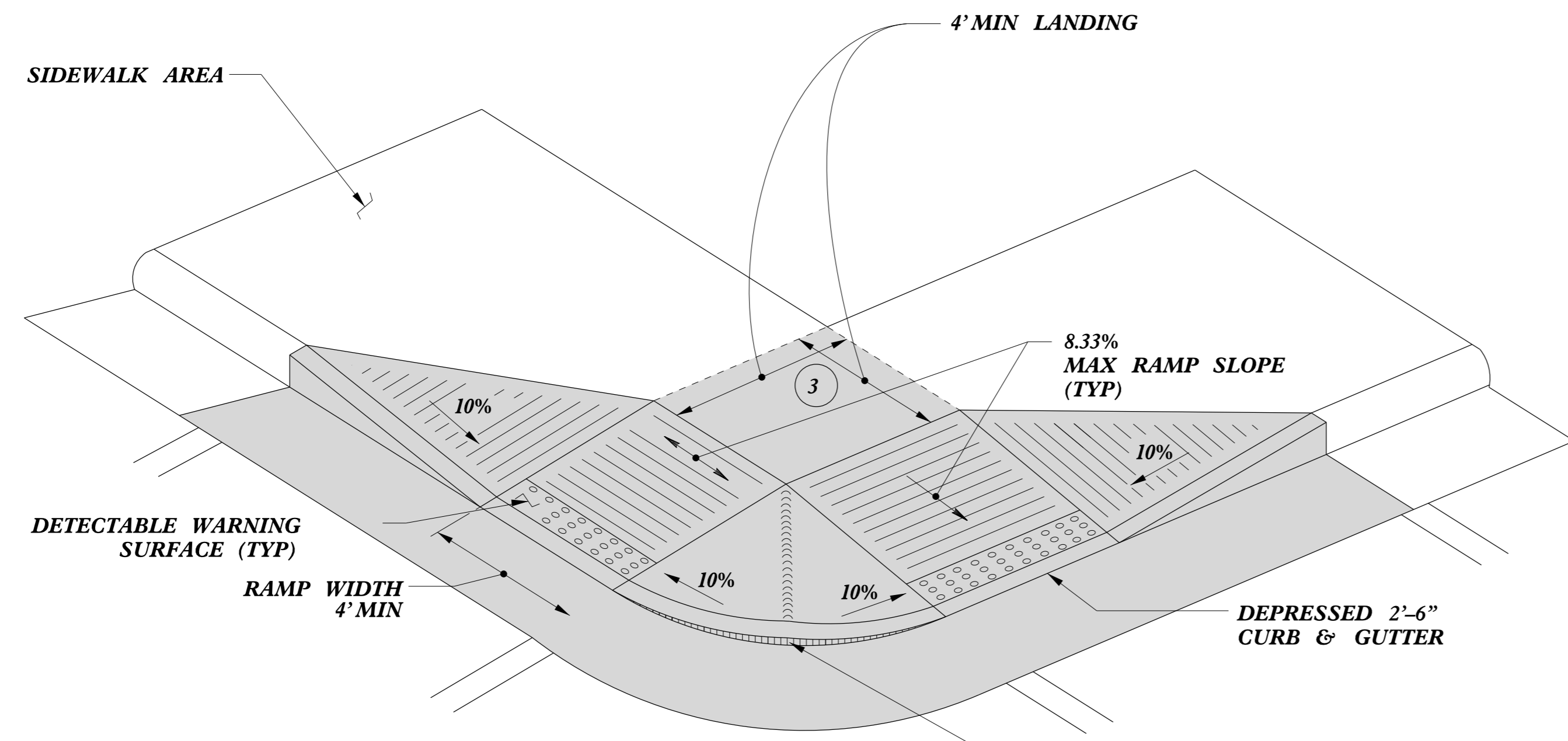

TYPE 4

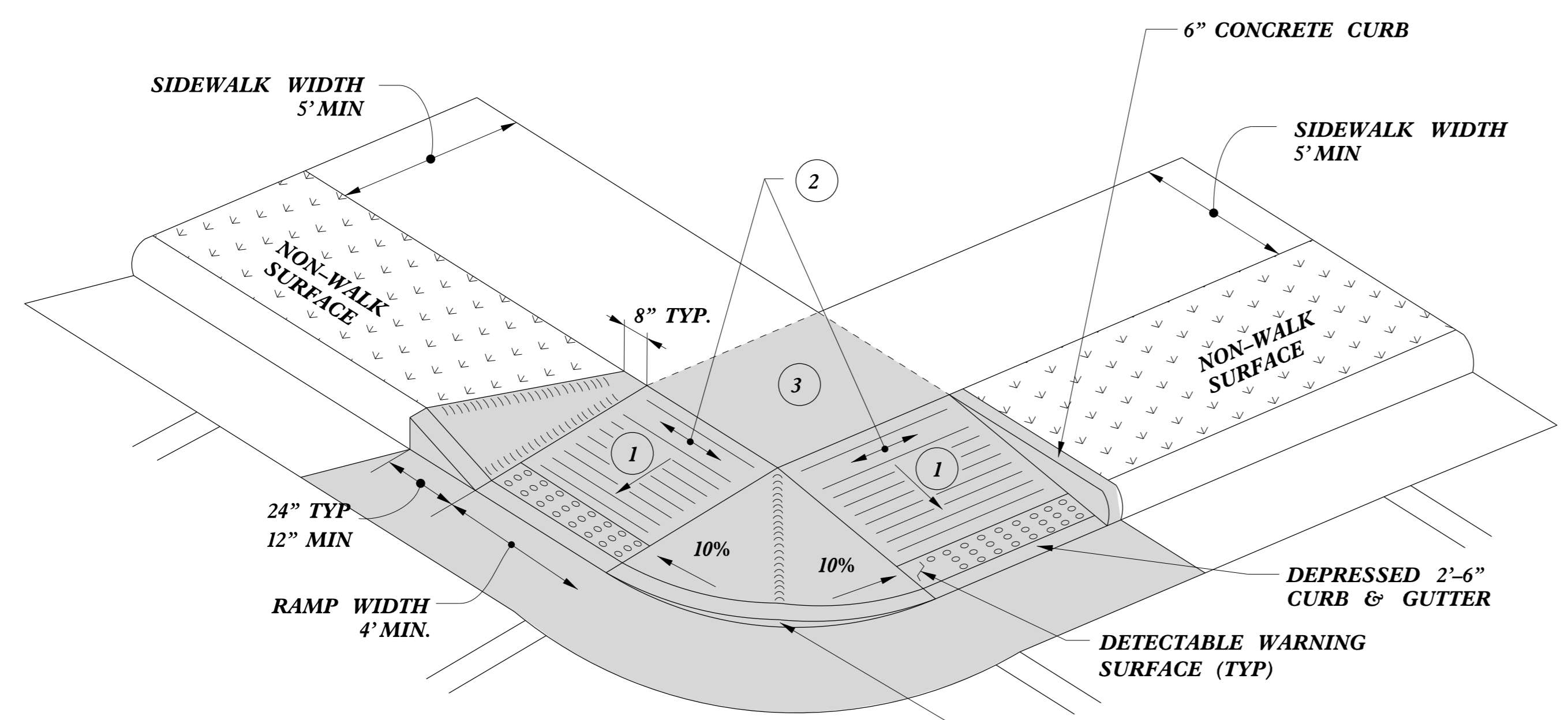

TYPE 4A

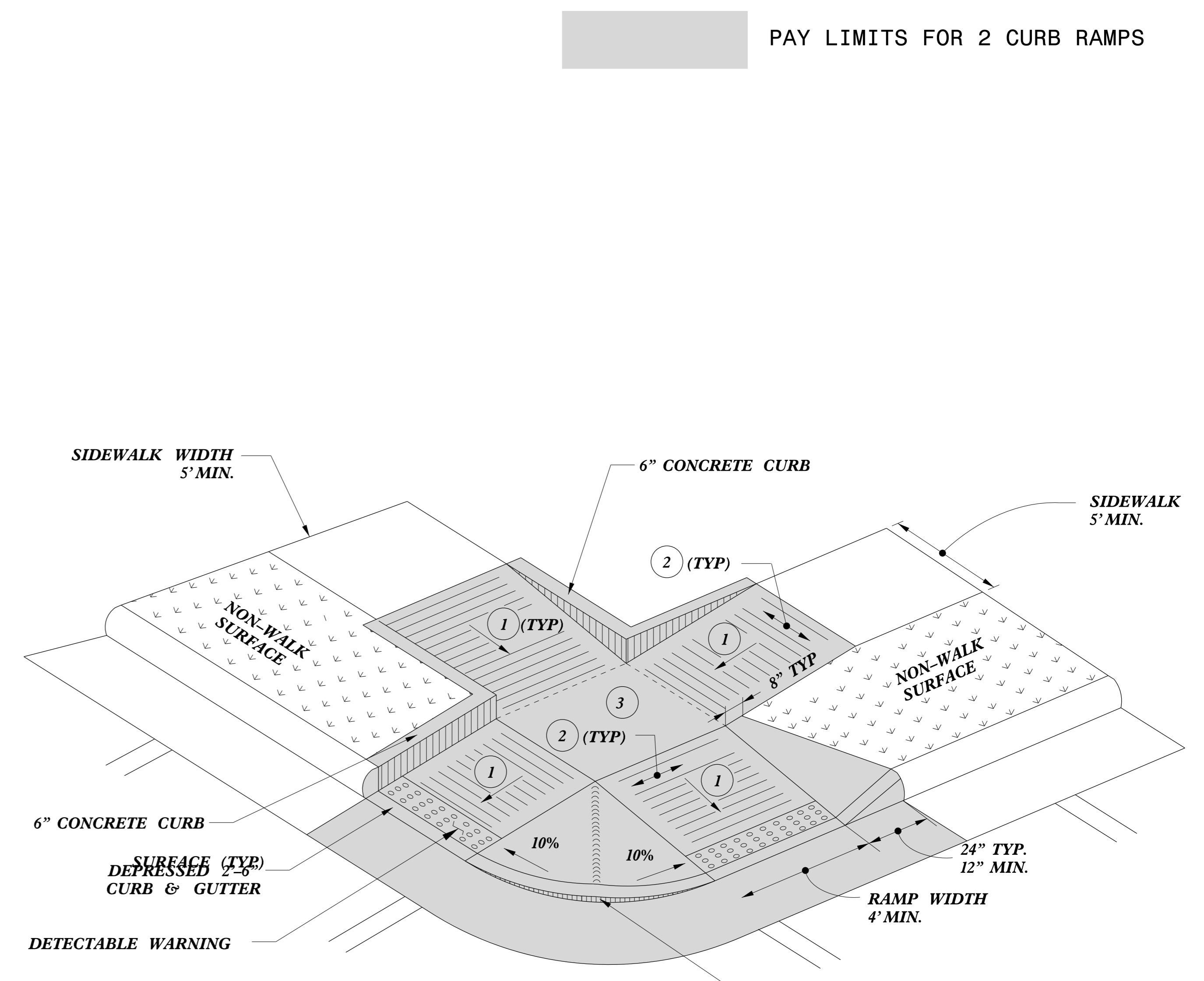

TYPE 5

- 1 8.33% (12:1) MAX RAMP SLOPE
- 2 CROSS SLOPE: 2.00%
- 3 CURB RAMPS REQUIRE A (4'-0") MINIMUM LANDING WITH A MAXIMUM CROSS SLOPE AND LONGITUDINAL SLOPE OF 2.00% WHERE PEDESTRIANS PERFORM TURNING MANEUVERS. SLOPE TO DRAIN TO CURB.

PAY LIMITS FOR 2 CURB RAMPS



DOCUMENT NOT CONSIDERED FINAL UNLESS ALL SIGNATURES COMPLETED

CONTRACT STANDARDS AND DEVELOPMENT UNIT	
Office 919-707-6950	FAX 919-250-4119
CURB RAMPS	
Shared Landing	
ORIGINAL BY: J.S. HOWERTON	DATE: 7/7/11
MODIFIED BY:	DATE:
CHECKED BY:	DATE:
FILE SPEC: stds/2012CurbRamp/CurbRampDetails.dgn	

REFER TO ROADWAY STANDARD DRAWING NUMBER 848.05 SHEET 3 OF 3 FOR ALL RAMP NOTES

5/14/99
C:\TIME\CON\CON\USER\NAME