

09/08/99

**TIP PROJECT: SS-4902AP**

See Sheet 1-A For Index of Sheets

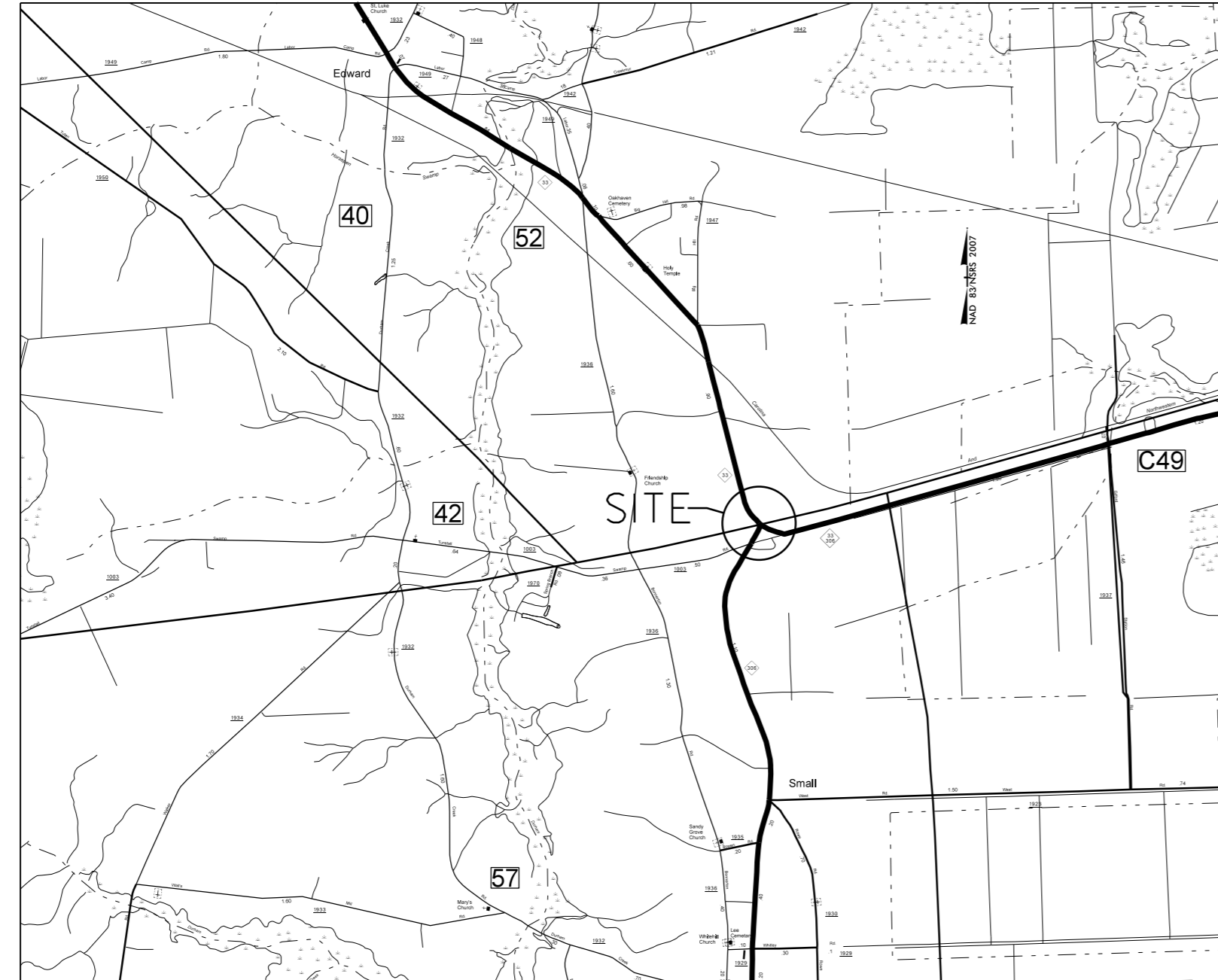

STATE OF NORTH CAROLINA  
DIVISION OF HIGHWAYS

**BEAUFORT COUNTY**

**LOCATION: 1000' EAST AND WEST OF NC HWY 306  
ON NC HWY 33**

**TYPE OF WORK: WIDEN, PAVING, GRADING AND DRAINAGE**

STATE	STATE PROJECT REFERENCE NO.	SHEET NO.	TOTAL SHEETS
N.C.	SS-4902AP	1	
STATE PROJ. NO.	F.A. PROJ. NO.	DESCRIPTION	
43374.1.1		PE	
43374.2.1		RW	
43374.3.1		CONST	

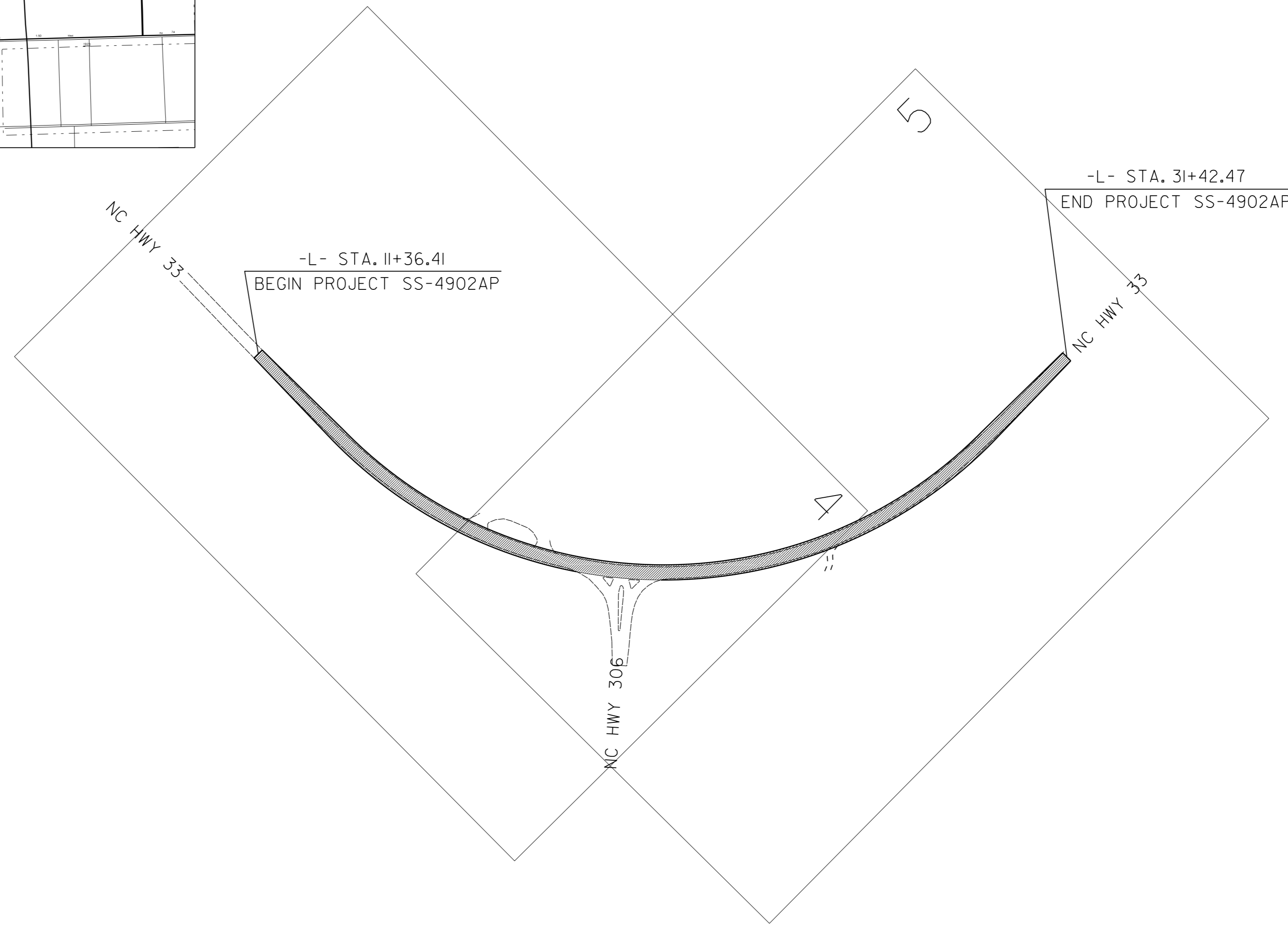

**CONTRACT:**

**GRAPHIC SCALES**

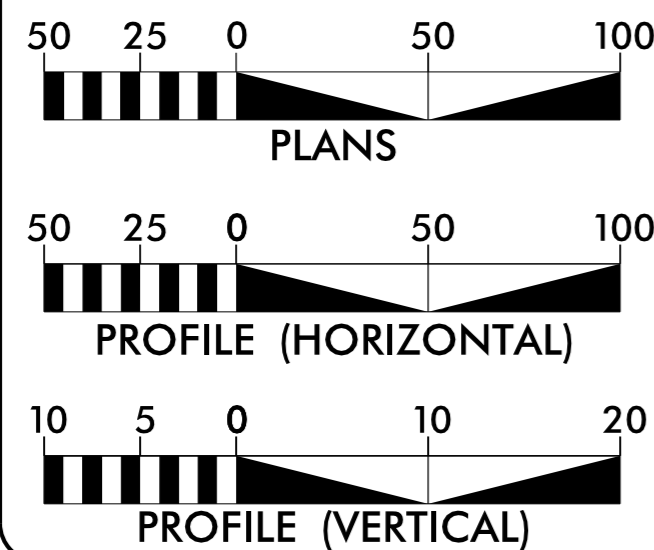

**PROJECT LENGTH**

**PROJECT SS4902AP LENGTH = 0.38 MILE**

Prepared in the Office of:  
**DIVISION OF HIGHWAYS**

2012 STANDARD SPECIFICATIONS

**RIGHT OF WAY DATE:** DWAYNE H. ALLIGOOD, PE  
PROJECT ENGINEER

**LETTING DATE:** LANG JONES  
PROJECT DESIGN ENGINEER  
FEBRUARY, 2013

**HYDRAULICS ENGINEER**

Signature: *Dwayne H. Alligood*  
SEAL: DWAYNE H. ALLIGOOD, P.E. 16710, 01/16/2013

**ROADWAY DESIGN ENGINEER**

Signature: *Dwayne H. Alligood*  
SEAL: DWAYNE H. ALLIGOOD, P.E. 16710, 01/16/2013

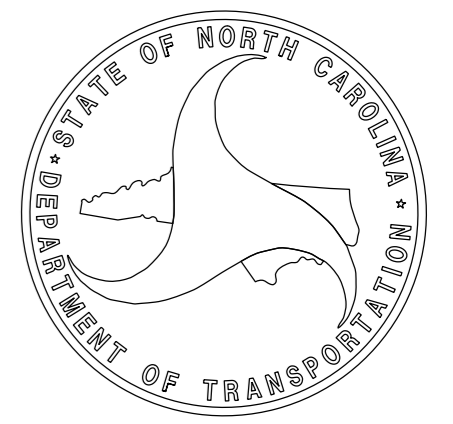

17-JAN-2013 11:21  
G:\PROJECTS\BEAUFORT\NC 33 and NC 306 2011 widen\306@33\_dcc2\_psh\_1.dgn  
\$\$\$\$\$USERNAME\$\$\$\$\$

INDEX OF SHEETS

SHEET NUMBER	SHEET
1	TITLE SHEET
1A	INDEX OF SHEETS, GENERAL NOTES, STANDARD DRAWINGS
1B	CONVENTIONAL SYMBOLS
2	TYPICAL SECTIONS
3	SUMMARY OF QUANTITIES
3A	SUMMARY OF DRAINAGE QUANTITIES AND EARTHWORK
4-5	PLAN SHEET
6	PROFILE SHEET
PM1-PM2	PAVEMENT MARKING SHEETS
EC1-EC4	EROSION CONTROL SHEETS
X1A	CROSS-SECTION SUMMARY
X1-X4	CROSS-SECTIONS

GENERAL NOTES:

2012 SPECIFICATIONS  
EFFECTIVE: 01-17-2012  
REVISED: 07-30-2012

GRADING AND SURFACING OR RESURFACING AND WIDENING:

THE GRADE LINES SHOWN DENOTE THE FINISHED ELEVATION OF THE PROPOSED SURFACING AT GRADE POINTS SHOWN ON THE TYPICAL SECTIONS. WHERE NO GRADE LINES ARE SHOWN, THE PROFILES SHOWN DENOTE THE TOP ELEVATION OF THE EXISTING PAVEMENT ALONG THE CENTER LINE OF SURVEY ON WHICH THE PROPOSED RESURFACING WILL BE PLACED. GRADE LINES MAY BE ADJUSTED BY THE ENGINEER IN ORDER TO SECURE A PROPER TIE-IN.

GRADING:

THE GRADE LINES SHOWN DENOTE THE FINISHED ELEVATION OF THE PROPOSED OR FUTURE SURFACING AT GRADE POINTS SHOWN ON THE TYPICAL SECTIONS. GRADE LINES MAY BE ADJUSTED AT THEIR BEGINNING AND ENDING AND AT STRUCTURES AS DIRECTED BY THE ENGINEER IN ORDER TO SECURE A PROPER TIE-IN.

CLEARING:

CLEARING ON THIS PROJECT SHALL BE PERFORMED TO THE LIMITS ESTABLISHED BY METHOD 11.

SUPERELEVATION:

ALL CURVES ON THIS PROJECT SHALL BE SUPERELEVATED IN ACCORDANCE WITH STD. NO. 225.04 SUPERELEVATION IS TO BE REVOLVED ABOUT THE GRADE POINTS SHOWN ON THE TYPICAL SECTIONS.

SHOULDER CONSTRUCTION:

ASPHALT, EARTH, AND CONCRETE SHOULDER CONSTRUCTION ON THE HIGH SIDE OF SUPERELEVATED CURVES SHALL BE IN ACCORDANCE WITH

SIDE ROADS:

THE CONTRACTOR WILL BE REQUIRED TO DO ALL NECESSARY WORK TO PROVIDE SUITABLE CONNECTIONS WITH ALL ROADS, STREETS, AND DRIVES ENTERING THIS PROJECT. THIS WORK WILL BE PAID FOR AT THE CONTRACT UNIT PRICE FOR THE PARTICULAR ITEMS INVOLVED.

ANY RELOCATION OF EXISTING UTILITIES WILL BE ACCOMPLISHED BY OTHERS.

RIGHT-OF-WAY MARKERS:

ALL RIGHT-OF-WAY MARKERS ON THIS PROJECT SHALL BE PLACED BY OTHERS.

2012 ROADWAY ENGLISH STANDARD DRAWINGS

EFF. 01-17-2012  
REV. 10-30-2012

The following Roadway Standards as appear in "Roadway Standard Drawings" Highway Design Branch - N. C. Department of Transportation - Raleigh, N. C., Dated January, 2012 are applicable to this project and by reference hereby are considered a part of these plans:

STD.NO.	TITLE
DIVISION 2 - EARTHWORK	
200.02	Method of Clearing - Method 11
225.02	Guide for Grading Subgrade - Secondary and Local
225.04	Method of Obtaining Superelevation - Two Lane Pavement
DIVISION 3 - PIPE CULVERTS	
300.01	Method of Pipe Installation
310.10	Driveway Pipe Construction
DIVISION 5 - SUBGRADE, BASES AND SHOULDERS	
560.01	Method of Shoulder Construction - High Side of Superelevated Curve - Method 1

**Note: Not to Scale**

\*S.U.E. = *Subsurface Utility Engineering*

STATE OF NORTH CAROLINA  
DIVISION OF HIGHWAYS

# CONVENTIONAL PLAN SHEET SYMBOLS

**BOUNDARIES AND PROPERTY:**

State Line	-----
County Line	-----
Township Line	-----
City Line	-----
Reservation Line	-----
Property Line	-----
Existing Iron Pin	○ EIP
Property Corner	-----x
Property Monument	□ ECM
Parcel/Sequence Number	②③
Existing Fence Line	-x-x-x-
Proposed Woven Wire Fence	○
Proposed Chain Link Fence	□
Proposed Barbed Wire Fence	◇
Existing Wetland Boundary	---WLB---
Proposed Wetland Boundary	WLB
Existing Endangered Animal Boundary	---EAB---
Existing Endangered Plant Boundary	---EPB---

**BUILDINGS AND OTHER CULTURE:**

Gas Pump Vent or U/G Tank Cap	○
Sign	○ S
Well	○ W
Small Mine	✕
Foundation	▭
Area Outline	▭
Cemetery	▭ †
Building	▭
School	▭
Church	▭
Dam	▭

**HYDROLOGY:**

Stream or Body of Water	-----
Hydro, Pool or Reservoir	▭
Jurisdictional Stream	---JS---
Buffer Zone 1	---BZ 1---
Buffer Zone 2	---BZ 2---
Flow Arrow	←
Disappearing Stream	→
Spring	○
Wetland	▽
Proposed Lateral, Tail, Head Ditch	▭
False Sump	▽

**RAILROADS:**

Standard Gauge	-----
RR Signal Milepost	○
Switch	□
RR Abandoned	-----
RR Dismantled	-----

**RIGHT OF WAY:**

Baseline Control Point	◆
Existing Right of Way Marker	△
Existing Right of Way Line	-----
Proposed Right of Way Line	○ R/W
Proposed Right of Way Line with Iron Pin and Cap Marker	○ R/W ▲
Proposed Right of Way Line with Concrete or Granite Marker	▲ R/W
Existing Control of Access	○
Proposed Control of Access	○
Existing Easement Line	---E---
Proposed Temporary Construction Easement	---E---
Proposed Temporary Drainage Easement	---TDE---
Proposed Permanent Drainage Easement	---PDE---
Proposed Permanent Utility Easement	---PUE---
Proposed Temporary Utility Easement	---TUE---
Proposed Permanent Easement with Iron Pin and Cap Marker	◆

**ROADS AND RELATED FEATURES:**

Existing Edge of Pavement	-----
Existing Curb	-----
Proposed Slope Stakes Cut	---C---
Proposed Slope Stakes Fill	---F---
Proposed Wheel Chair Ramp	○ WCR
Existing Metal Guardrail	-----
Proposed Guardrail	-----
Existing Cable Guiderail	-----
Proposed Cable Guiderail	-----
Equality Symbol	⊕
Pavement Removal	▭

**VEGETATION:**

Single Tree	☼
Single Shrub	☼
Hedge	-----
Woods Line	-----
Orchard	☼ ☼ ☼
Vineyard	▭

**EXISTING STRUCTURES:**

MAJOR:	
Bridge, Tunnel or Box Culvert	▭ CONC
Bridge Wing Wall, Head Wall and End Wall	▭ CONC WW
MINOR:	
Head and End Wall	▭ CONC HW
Pipe Culvert	-----
Footbridge	-----
Drainage Box: Catch Basin, DI or JB	□ CB
Paved Ditch Gutter	-----
Storm Sewer Manhole	○
Storm Sewer	-----

**UTILITIES:**

POWER:	
Existing Power Pole	●
Proposed Power Pole	○
Existing Joint Use Pole	●
Proposed Joint Use Pole	○
Power Manhole	○
Power Line Tower	⊗
Power Transformer	⊗
U/G Power Cable Hand Hole	⊕
H-Frame Pole	●
Recorded U/G Power Line	---P---
Designated U/G Power Line (S.U.E.*)	---P---

**TELEPHONE:**

Existing Telephone Pole	●
Proposed Telephone Pole	○
Telephone Manhole	○
Telephone Booth	□
Telephone Pedestal	⊕
Telephone Cell Tower	⊕
U/G Telephone Cable Hand Hole	⊕
Recorded U/G Telephone Cable	---T---
Designated U/G Telephone Cable (S.U.E.*)	---T---
Recorded U/G Telephone Conduit	---TC---
Designated U/G Telephone Conduit (S.U.E.*)	---TC---
Recorded U/G Fiber Optics Cable	---T FO---
Designated U/G Fiber Optics Cable (S.U.E.*)	---T FO---

**WATER:**

Water Manhole	○
Water Meter	○
Water Valve	⊗
Water Hydrant	⊕
Recorded U/G Water Line	---W---
Designated U/G Water Line (S.U.E.*)	---W---
Above Ground Water Line	---A/G Water---

**TV:**

TV Satellite Dish	⊕
TV Pedestal	□
TV Tower	⊗
U/G TV Cable Hand Hole	⊕
Recorded U/G TV Cable	---TV---
Designated U/G TV Cable (S.U.E.*)	---TV---
Recorded U/G Fiber Optic Cable	---TV FO---
Designated U/G Fiber Optic Cable (S.U.E.*)	---TV FO---

**GAS:**

Gas Valve	◇
Gas Meter	⊕
Recorded U/G Gas Line	---G---
Designated U/G Gas Line (S.U.E.*)	---G---
Above Ground Gas Line	---A/G Gas---

**SANITARY SEWER:**

Sanitary Sewer Manhole	⊕
Sanitary Sewer Cleanout	⊕
U/G Sanitary Sewer Line	---SS---
Above Ground Sanitary Sewer	---A/G Sanitary Sewer---
Recorded SS Forced Main Line	---FSS---
Designated SS Forced Main Line (S.U.E.*)	---FSS---

**MISCELLANEOUS:**

Utility Pole	●
Utility Pole with Base	□
Utility Located Object	○
Utility Traffic Signal Box	⊕
Utility Unknown U/G Line	---?UTL---
U/G Tank; Water, Gas, Oil	▭
A/G Tank; Water, Gas, Oil	▭
U/G Test Hole (S.U.E.*)	⊕
Abandoned According to Utility Records	AATUR
End of Information	E.O.I.

C1	PROP. APPROX. 1.5" ASPHALT CONCRETE SURFACE COURSE, TYPE S9.5B, AT AN AVERAGE RATE OF 168 LBS. PER SQ.YD.
D1	PROP. APPROX. 3" ASPHALT CONCRETE INTERMEDIATE COURSE, TYPE I19.0B, AT AN AVERAGE RATE OF 342 LBS. PER SQ. YD.
D2	PROPOSED VARIABLE DEPTH ASPHALT CONCRETE INTERMEDIATE COURSE, TYPE I19.0B, AN AVERAGE RATE OF 114 LBS. PER SQ. YD. PER 1" DEPTH.
E1	PROP. APPROX. 5" ASPHALT CONCRETE BASE COURSE, TYPE B25.0B, AT AN AVERAGE RATE OF 570 LBS. PER SQ. YD.
T	EARTH MATERIAL.
U	EXISTING PAVEMENT.

NOTE: PAVEMENT EDGE SLOPES ARE 1:1 UNLESS SHOWN OTHERWISE.

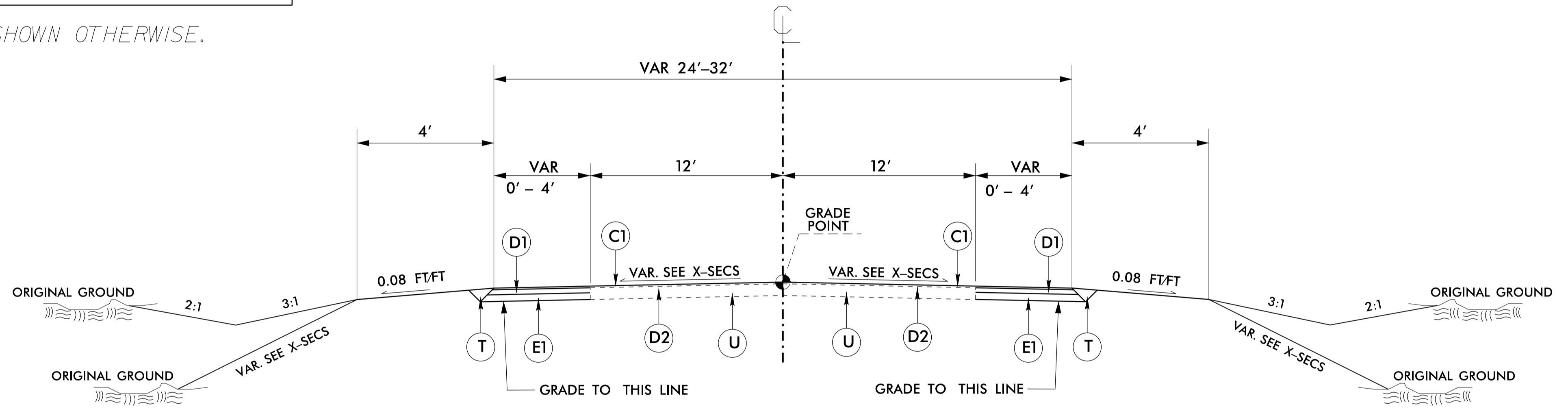

USE TYPICAL SECTION #1 (NTS)

-L- 11+36.41 - 31+42.47

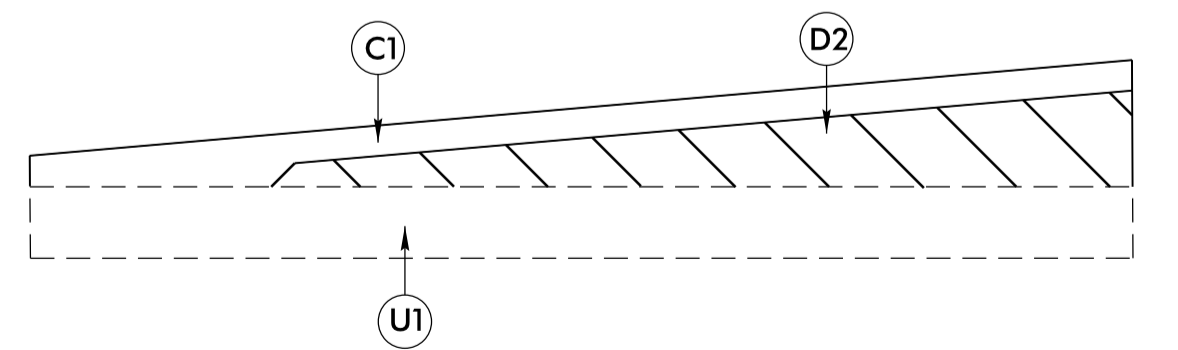

WEDGING DETAIL

NOT TO SCALE

REVISIONS

8/17/99

C:\JAN 2013\1212\LEAFORT\NC 33 and NC 306 2011\pdr\306633.ddc2.psh\_2.dgn





REVISIONS

PROJECT REFERENCE NO. SS-4902AP	SHEET NO. 4
R/W SHEET NO.	
ROADWAY DESIGN ENGINEER	HYDRAULICS ENGINEER

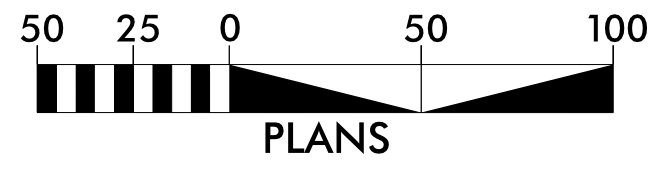

NAD 83/NRS 2007

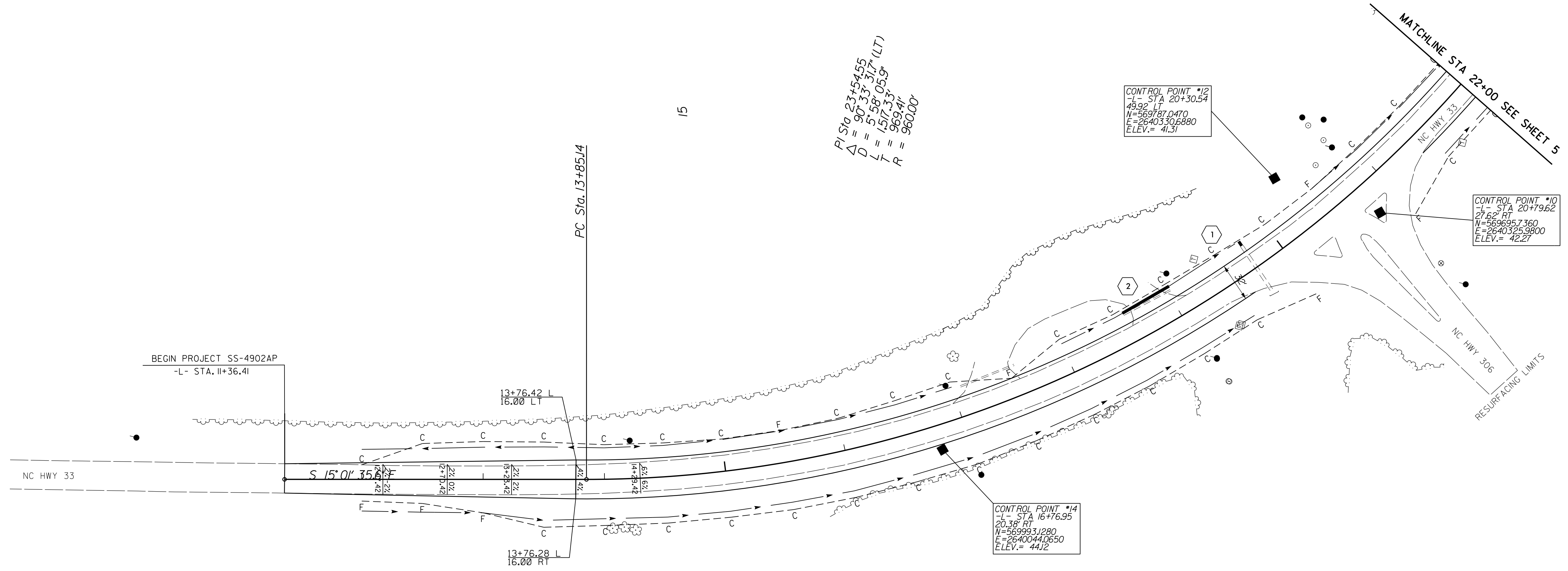

20

15

8/17/99

C:\JAN\_2013\_1122\AUFORT\NC 33 and NC 306 2011\1den\306@33\_dde2-ph.5.dgn

REVISIONS

PROJECT REFERENCE NO. SS-4902AP	SHEET NO. 5
RW SHEET NO.	
ROADWAY DESIGN ENGINEER	HYDRAULICS ENGINEER

NAD 83 NSRS 2007

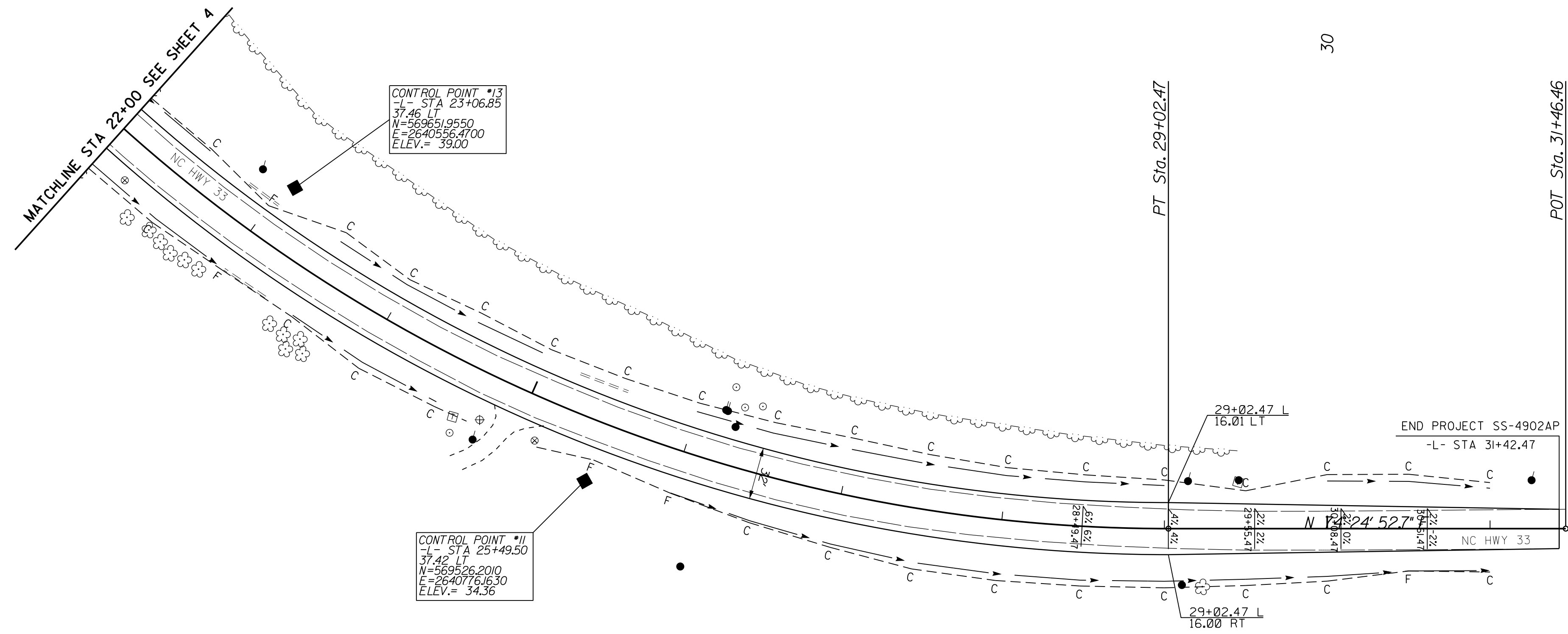
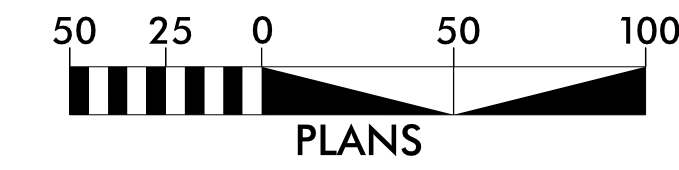



5/14/99

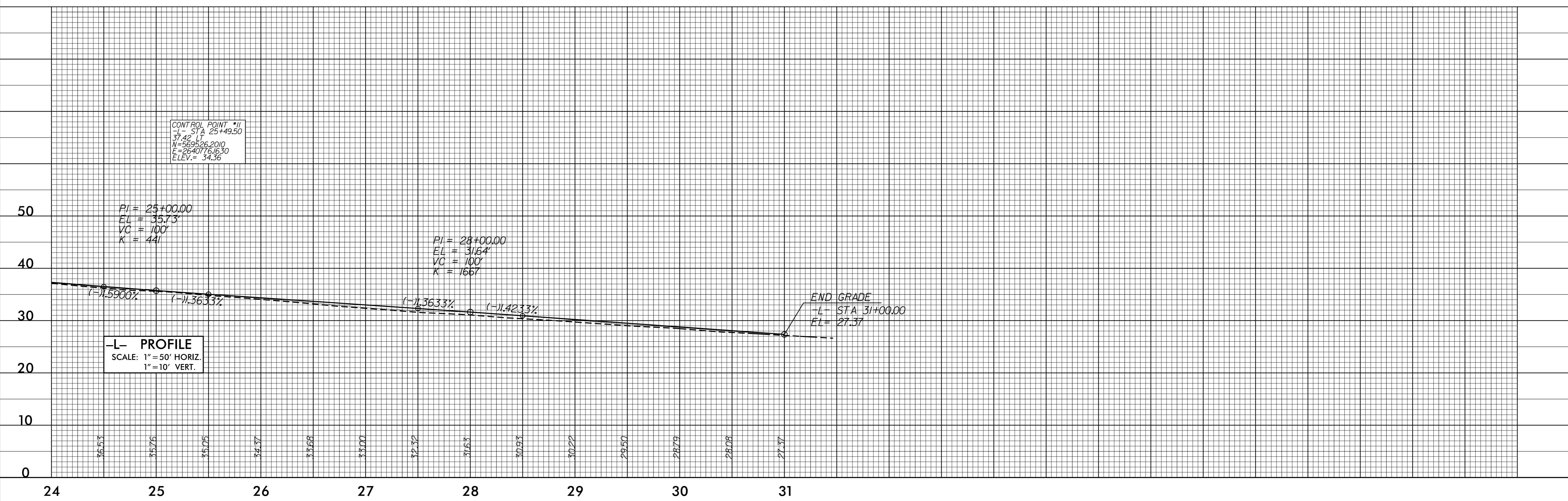
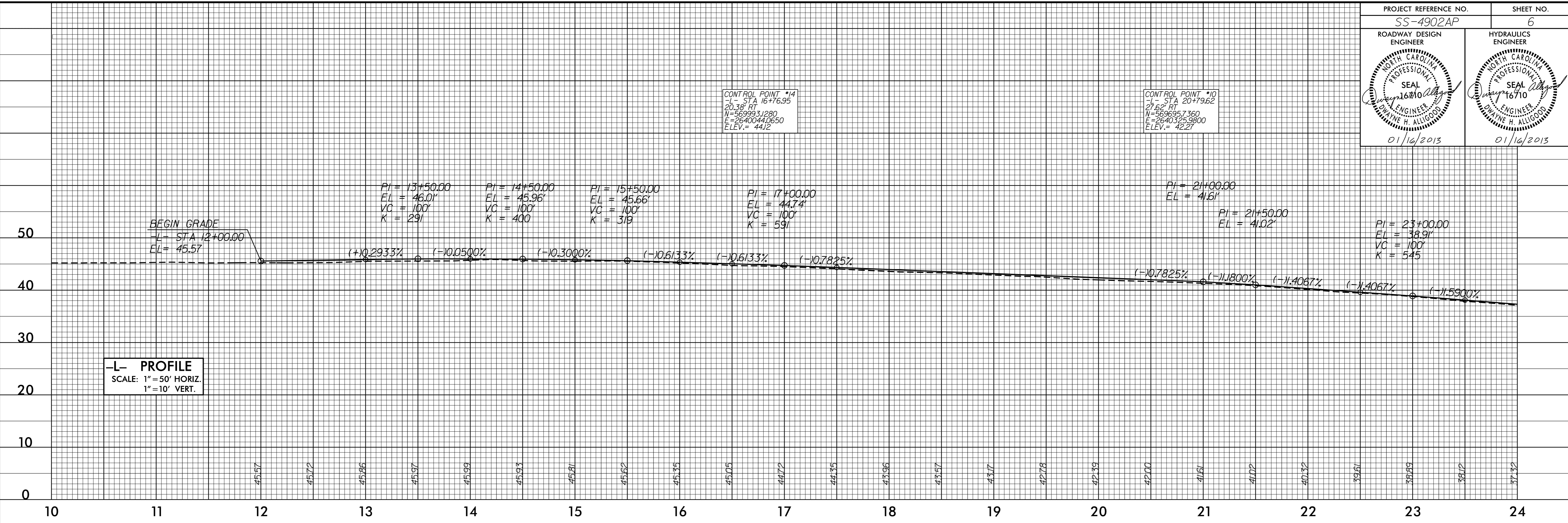

I:\JAN\_2013\_1126\ALUFORT\NC 33 and NC 306 2011 widen\306@33.ddb2.psh.6.dgn

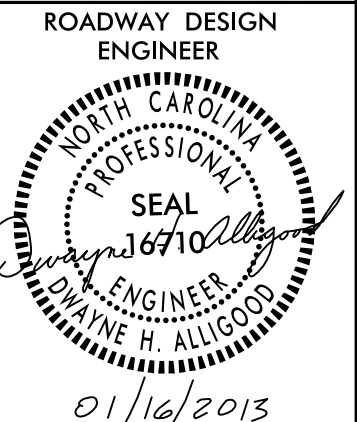

### PAVEMENT MARKING SCHEDULE

#### PAVEMENT MARKING LINES

AB - THERMOPLASTIC ( 4" WHITE, 120 MILS )	4" X 2' MINI-SKIP
AC - THERMOPLASTIC ( 4" WHITE, 90 MILS )	EDGE LINE
AD - THERMOPLASTIC ( 4" YELLOW, 120 MILS )	SOLID DOUBLE YELLOW

### NOTE

PAINT MARKINGS AND TRAFFIC CONTROL DEVICES SHALL BE IN ACCORDANCE WITH NCDOT STANDARD SPECIFICATIONS FOR ROADS AND STRUCTURES, NCDOT ROADWAY STANDARD DRAWINGS, AND THE CURRENT EDITION OF THE MANUAL OF UNIFORM TRAFFIC CONTROL DEVICES (MUTCD).

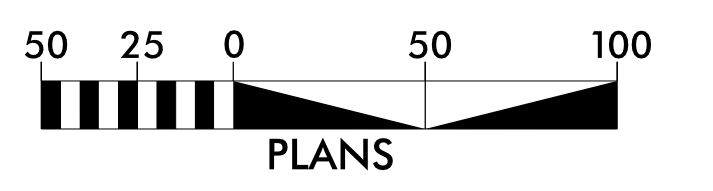
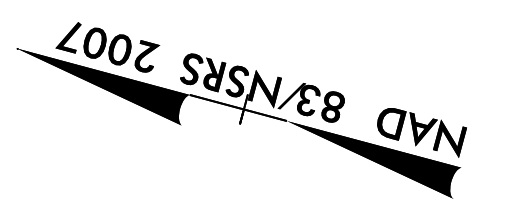

8/17/99

C:\JAN 2013 1122 AUFOR\NC 33 and NC 306 2011\1den\306@33\_dd2\_psh\_pm1.dgn  
 8:58:15 AM 1/16/2013

PROJECT REFERENCE NO.	SHEET NO.
SS-4902AP	PM-2

# PAVEMENT MARKING SCHEDULE

## PAVEMENT MARKING LINES

AC - THERMOPLASTIC ( 4" WHITE, 90 MILS )      EDGE LINE  
 AD - THERMOPLASTIC ( 4" YELLOW, 120 MILS )      SOLID DOUBLE YELLOW

## NOTE

PAINT MARKINGS AND TRAFFIC CONTROL DEVICES SHALL BE IN ACCORDANCE WITH NCDOT STANDARD SPECIFICATIONS FOR ROADS AND STRUCTURES, NCDOT ROADWAY STANDARD DRAWINGS, AND THE CURRENT EDITION OF THE MANUAL OF UNIFORM TRAFFIC CONTROL DEVICES ( MUTCD ).

NAD 83/NSRS 2007

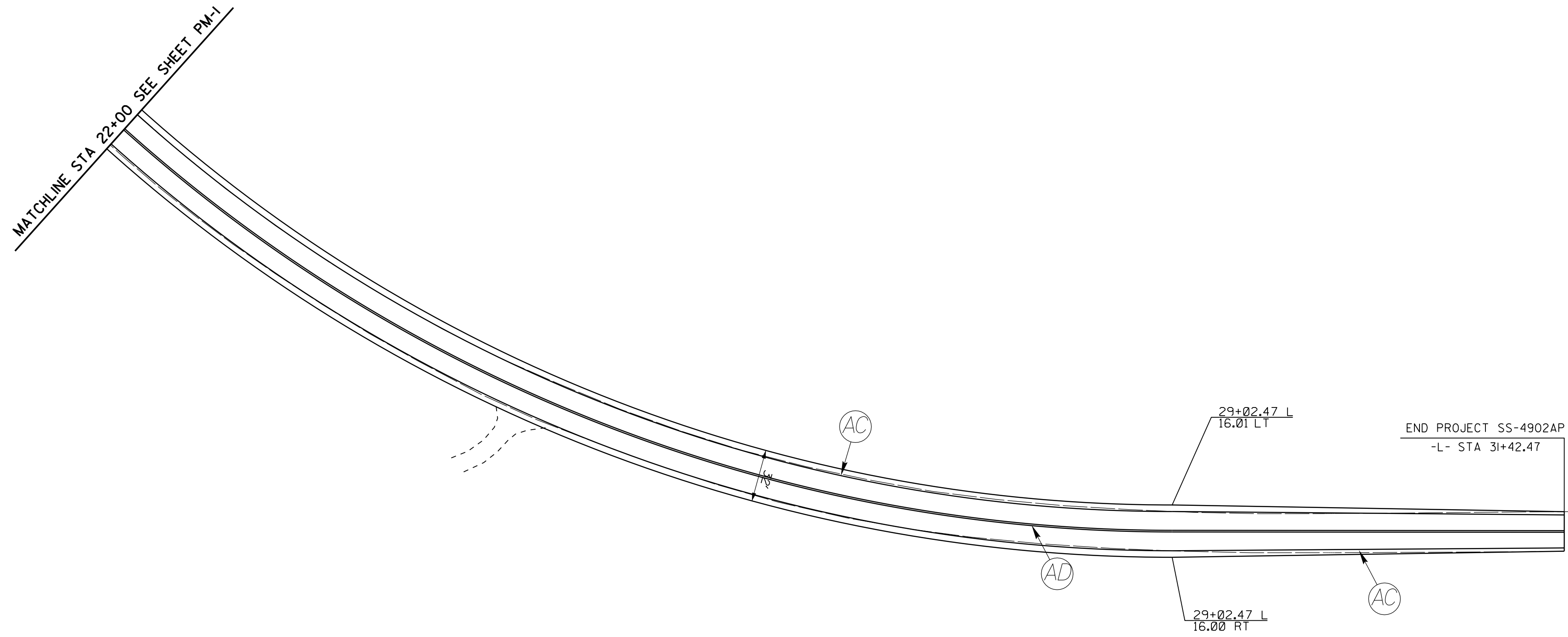
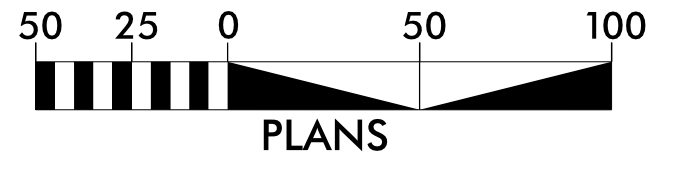

**TIP PROJECT: SS-4902AP**

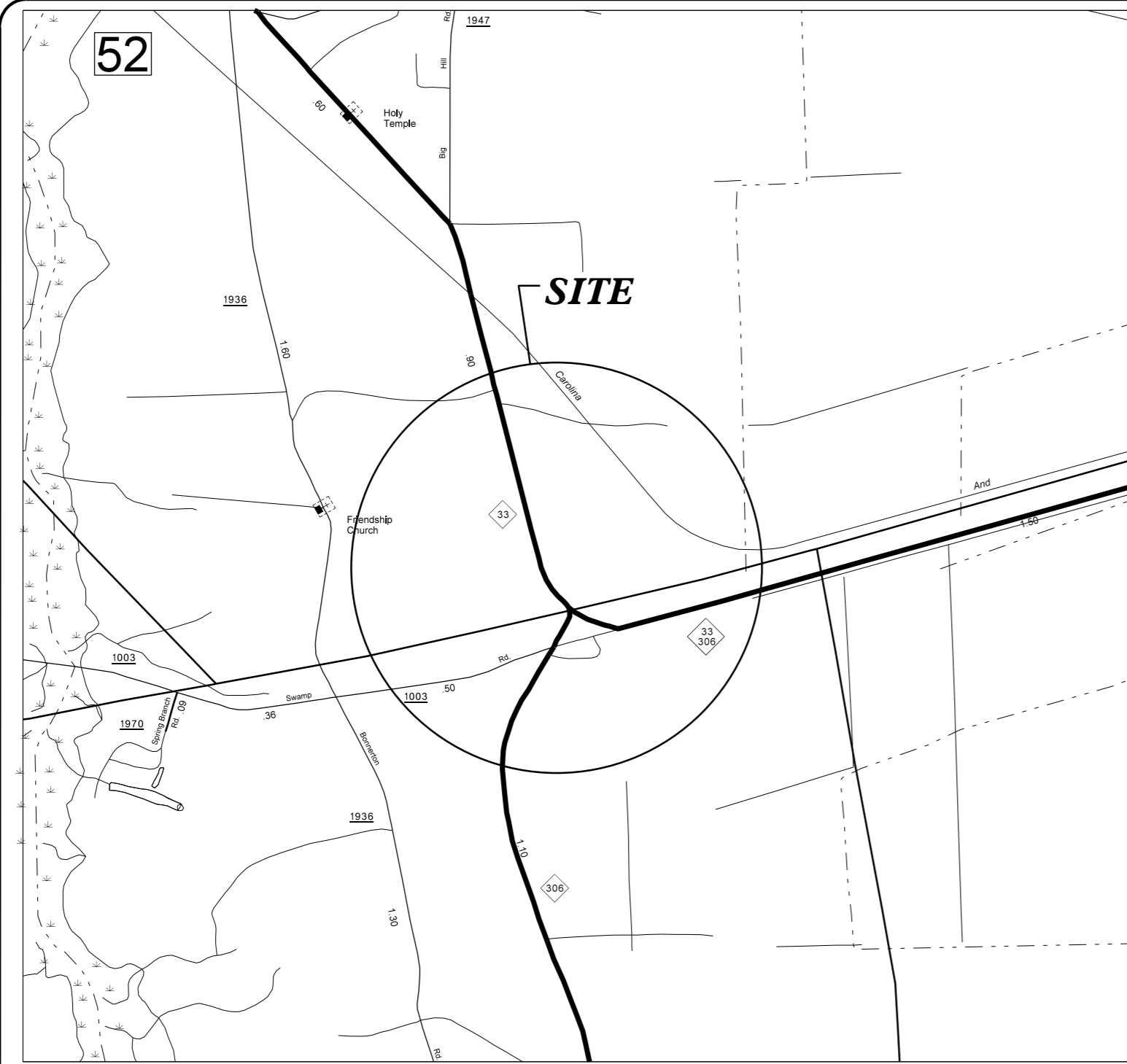

STATE OF NORTH CAROLINA  
DIVISION OF HIGHWAYS  
PLAN FOR PROPOSED  
HIGHWAY EROSION CONTROL

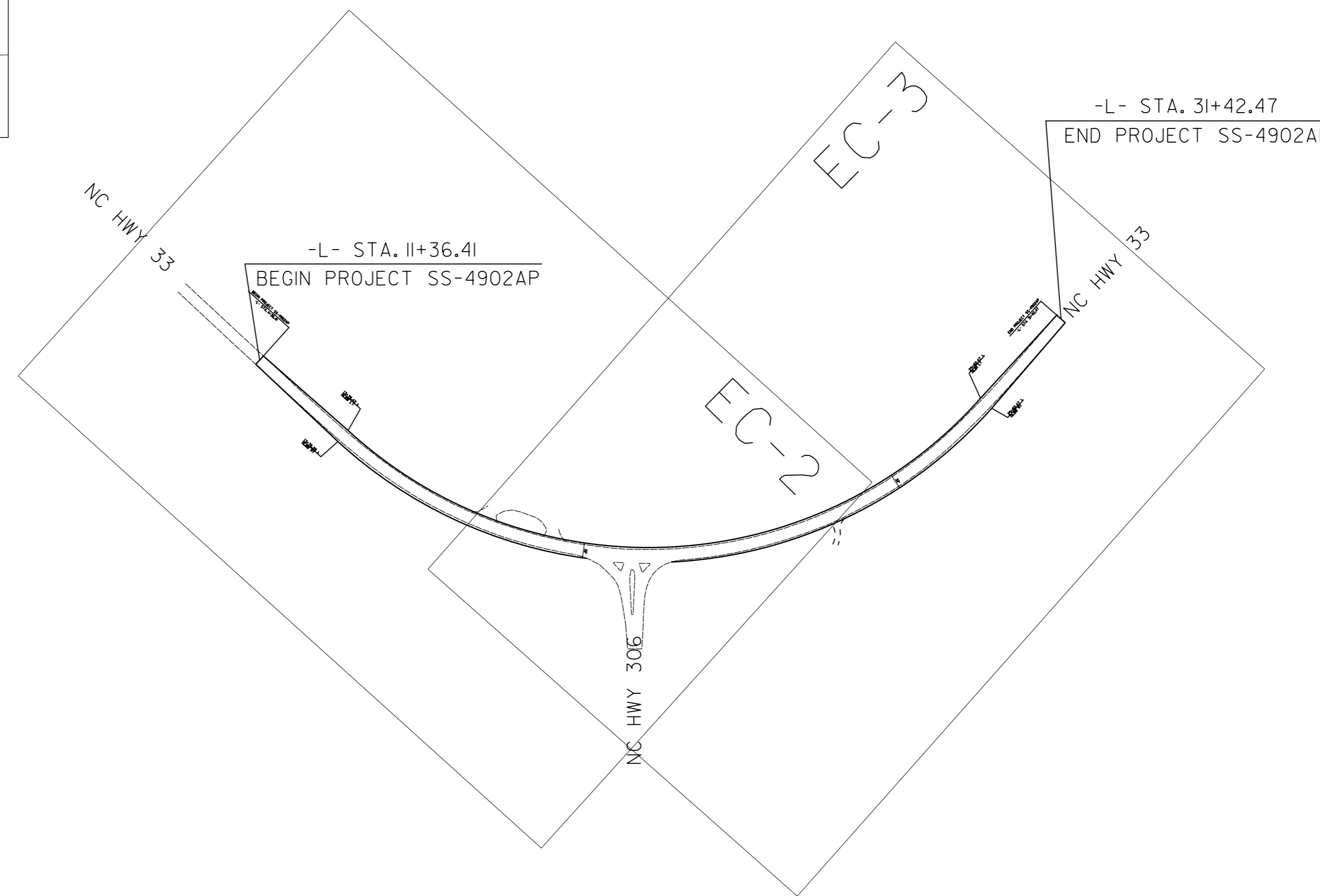

STATE	STATE PROJECT REFERENCE NO.	SHEET NO.	TOTAL SHEETS
N.C.	SS-4902AP	EC-1	
STATE PROJ. NO.	F.A. PROJ. NO.	DESCRIPTION	
43374.1.1		PE	
43374.2.1		RW	
43374.3.1		CONST	

**EROSION AND SEDIMENT CONTROL MEASURES**

Std. #	Description	Symbol
1630.03	Temporary Silt Ditch	
1630.05	Temporary Diversion	
1605.01	Temporary Silt Fence	
1606.01	Special Sediment Control Fence	
1622.01	Temporary Berms and Slope Drains	
1630.02	Silt Basin Type B	
1633.01	Temporary Rock Silt Check Type-A	
	Temporary Rock Silt Check Type-A with Matting and Polyacrylamide (PAM)	
1633.02	Temporary Rock Silt Check Type-B	
	Wattle/Coir Fiber Wattle	
	Wattle/Coir Fiber Wattle with Polyacrylamide (PAM)	
1634.01	Temporary Rock Sediment Dam Type-A	
1634.02	Temporary Rock Sediment Dam Type-B	
1635.01	Rock Pipe Inlet Sediment Trap Type-A	
1635.02	Rock Pipe Inlet Sediment Trap Type-B	
1630.04	Stilling Basin	
1630.06	Special Stilling Basin	
	Rock Inlet Sediment Trap:	
1632.01	Type A	
1632.02	Type B	
1632.03	Type C	
	Skimmer Basin	
	Tiered Skimmer Basin	
	Infiltration Basin	

**THIS PROJECT CONTAINS  
EROSION CONTROL PLANS  
FOR CLEARING AND  
GRUBBING PHASE OF  
CONSTRUCTION.**

**GRAPHIC SCALE**



PLANS

ROADSIDE ENVIRONMENTAL UNIT  
DIVISION OF HIGHWAYS  
STATE OF NORTH CAROLINA

THESE EROSION AND SEDIMENT CONTROL PLANS COMPLY  
WITH THE REGULATIONS SET FORTH BY THE  
NCG-010000 GENERAL CONSTRUCTION PERMIT EFFECTIVE AUGUST 3, 2011  
ISSUED BY THE NORTH CAROLINA DEPARTMENT OF ENVIRONMENT AND  
NATURAL RESOURCES DIVISION OF WATER QUALITY.

Prepared in the Office of:  
**DIVISION OF HIGHWAYS**  
1704 NORTH GREENE STREET  
GREENVILLE, NC 27835  
**2012 STANDARD SPECIFICATIONS**

Lang Jones, DDC Engineer  
Level III A  
Certification No. 276

**Roadway Standard Drawings**

The following roadway english standards as appear in "Roadway Standard Drawings"- Roadway Design Unit - N. C. Department of Transportation - Raleigh, N. C., dated January 2012 and the latest revision thereto are applicable to this project and by reference hereby are considered a part of these plans.

1604.01 Railroad Erosion Control Detail	1632.01 Rock Inlet Sediment Trap Type A
1605.01 Temporary Silt Fence	1632.02 Rock Inlet Sediment Trap Type B
1606.01 Special Sediment Control Fence	1632.03 Rock Inlet Sediment Trap Type C
1607.01 Gravel Construction Entrance	1633.01 Temporary Rock Silt Check Type A
1622.01 Temporary Berms and Slope Drains	1633.02 Temporary Rock Silt Check Type B
1630.01 Riser Basin	1634.01 Temporary Rock Sediment Dam Type A
1630.02 Silt Basin Type B	1634.02 Temporary Rock Sediment Dam Type B
1630.03 Temporary Silt Ditch	1635.01 Rock Pipe Inlet Sediment Trap Type A
1630.04 Stilling Basin	1635.02 Rock Pipe Inlet Sediment Trap Type B
1630.05 Temporary Diversion	1640.01 Coir Fiber Baffle
1630.06 Special Stilling Basin	1645.01 Temporary Stream Crossing
1631.01 Matting Installation	

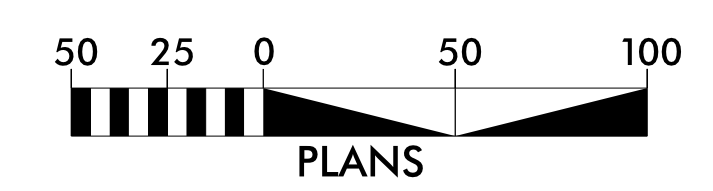

NAD 83/NSRS 2007

Std. #	Description	Symbol
	Wattle.....	
	Wattle with Polyacrylamide (PAM).....	

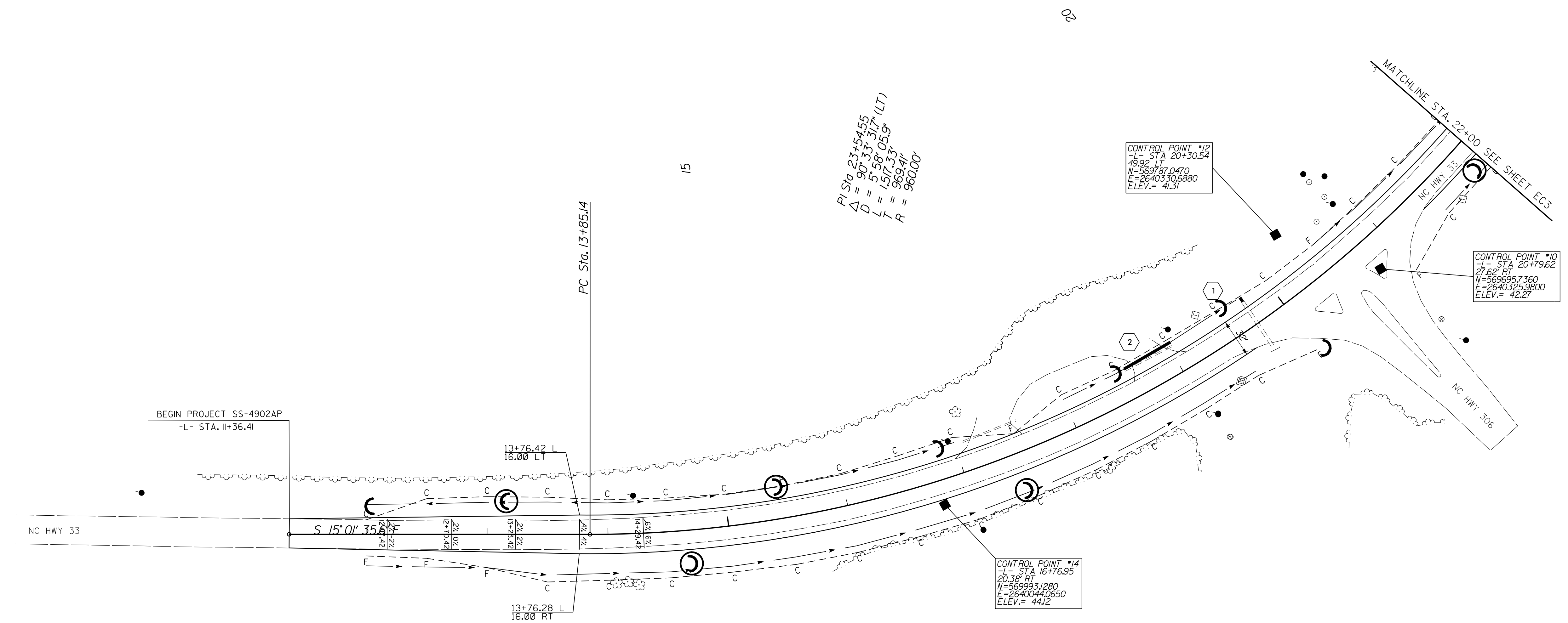

### SOIL STABILIZATION TIMEFRAMES

SITE DESCRIPTION	STABILIZATION TIME	TIMEFRAME EXCEPTIONS
PERIMETER DIKES, SWALES, DITCHES AND SLOPES	7 DAYS	NONE
HIGH QUALITY WATER (HOW) ZONES	7 DAYS	NONE
SLOPES STEEPER THAN 3:1	7 DAYS	IF SLOPES ARE 10' OR LESS IN LENGTH AND ARE NOT STEEPER THAN 2:1, 14 DAYS ARE ALLOWED.
SLOPES 3:1 OR FLATTER	14 DAYS	7 DAYS FOR SLOPES GREATER THAN 50' IN LENGTH.
ALL OTHER AREAS WITH SLOPES FLATTER THAN 4:1	14 DAYS	NONE, EXCEPT FOR PERIMETERS AND HOW ZONES.

NOTES: ANY DEVIATION FROM OPTIONS GIVEN WILL REQUIRE PRIOR APPROVAL BY ENGINEER.

ADDITIONAL EROSION CONTROL DEVICES MAY NEED TO BE INSTALLED AS DIRECTED BY THE ENGINEER.

REVISIONS

8/17/99  
 C:\AN\2013\1122\AUFORT\NC 33 and NC 306 2011\11den\306@33\_dde2\_psh.ec.2.dgn  
 9:38:51 AM 11/22/2013

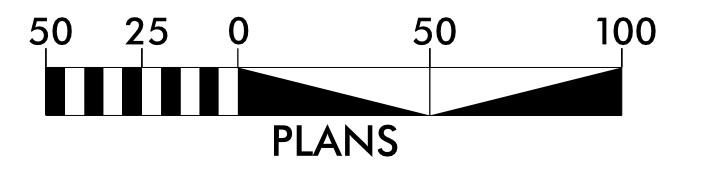

NAD 83/NSRS 2007

Std. #	Description	Symbol
	Wattle.....	
	Wattle with Polyacrylamide (PAM).....	
1605.01	Temporary Silt Fence.....	

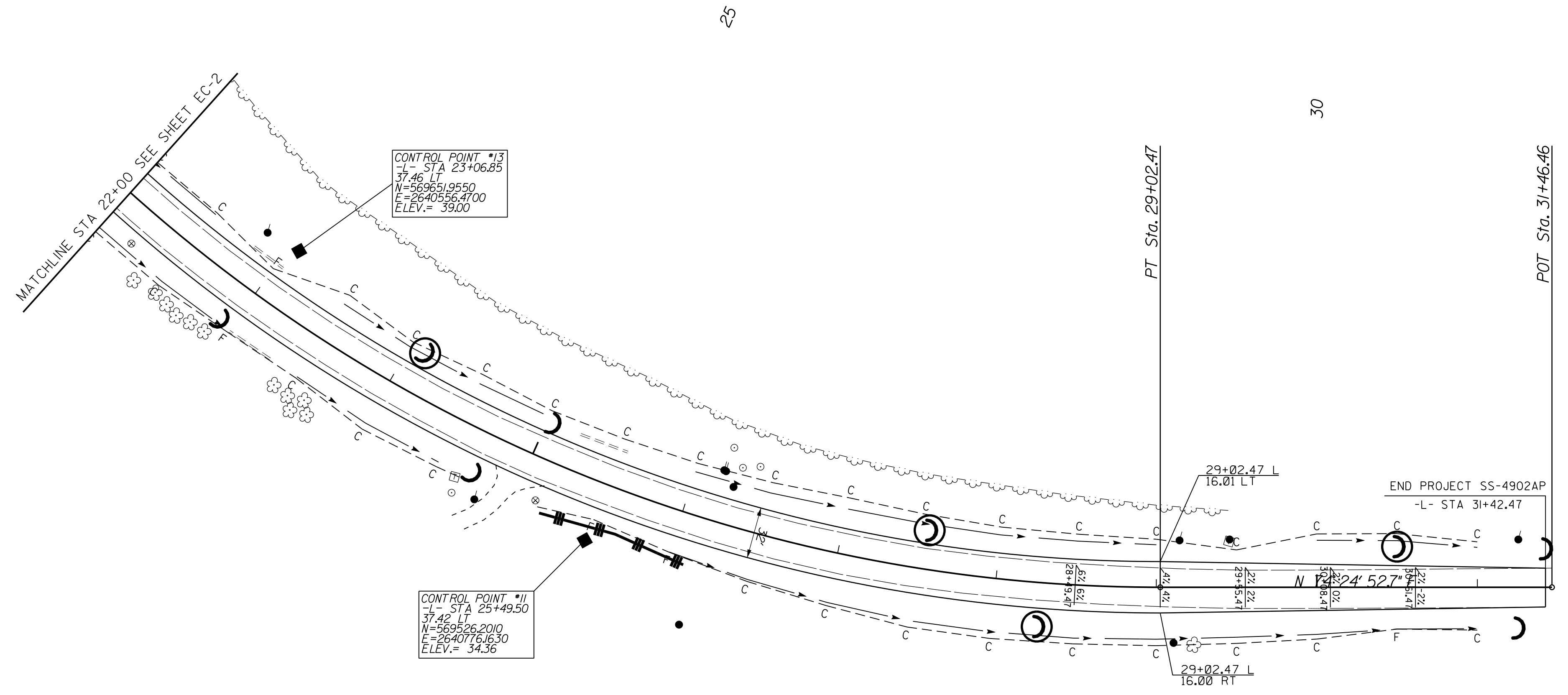

### SOIL STABILIZATION TIMEFRAMES

SITE DESCRIPTION	STABILIZATION TIME	TIMEFRAME EXCEPTIONS
PERIMETER DIKES, SWALES, DITCHES AND SLOPES	7 DAYS	NONE
HIGH QUALITY WATER (HOW) ZONES	7 DAYS	NONE
SLOPES STEEPER THAN 3:1	7 DAYS	IF SLOPES ARE 10' OR LESS IN LENGTH AND ARE NOT STEEPER THAN 2:1, 14 DAYS ARE ALLOWED.
SLOPES 3:1 OR FLATTER	14 DAYS	7 DAYS FOR SLOPES GREATER THAN 50' IN LENGTH.
ALL OTHER AREAS WITH SLOPES FLATTER THAN 4:1	14 DAYS	NONE, EXCEPT FOR PERIMETERS AND HOW ZONES.

NOTES: ANY DEVIATION FROM OPTIONS GIVEN WILL REQUIRE PRIOR APPROVAL BY ENGINEER.

ADDITIONAL EROSION CONTROL DEVICES MAY NEED TO BE INSTALLED AS DIRECTED BY THE ENGINEER.

REVISIONS

8/17/99  
 C:\AN\2013\1122\AUFCORT\NC 33 and NC 306 2011\den\306@33\_dde2\_psh.ec\_3.dgn  
 9:38:51 AM 11/22/2011

8/17/99

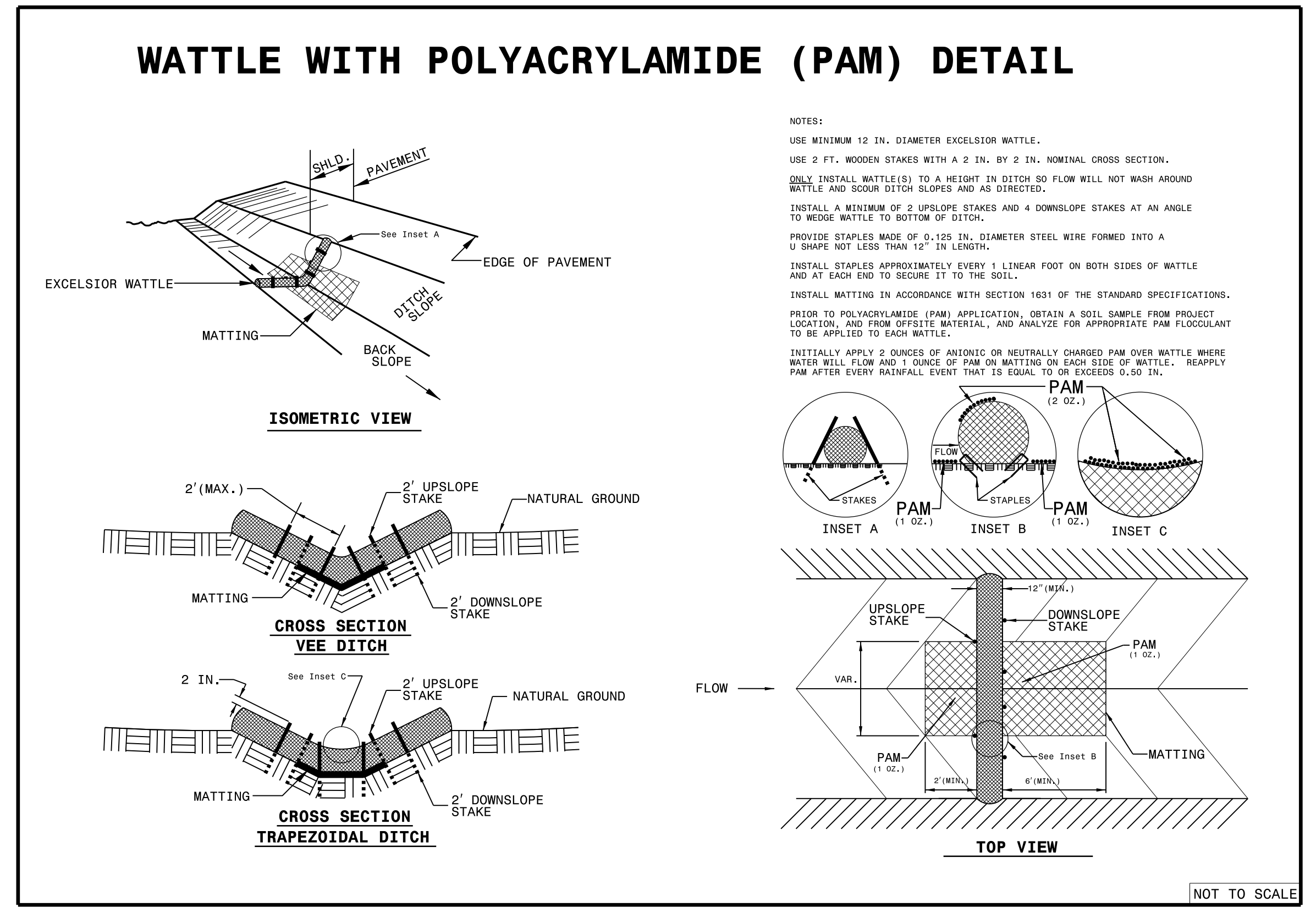
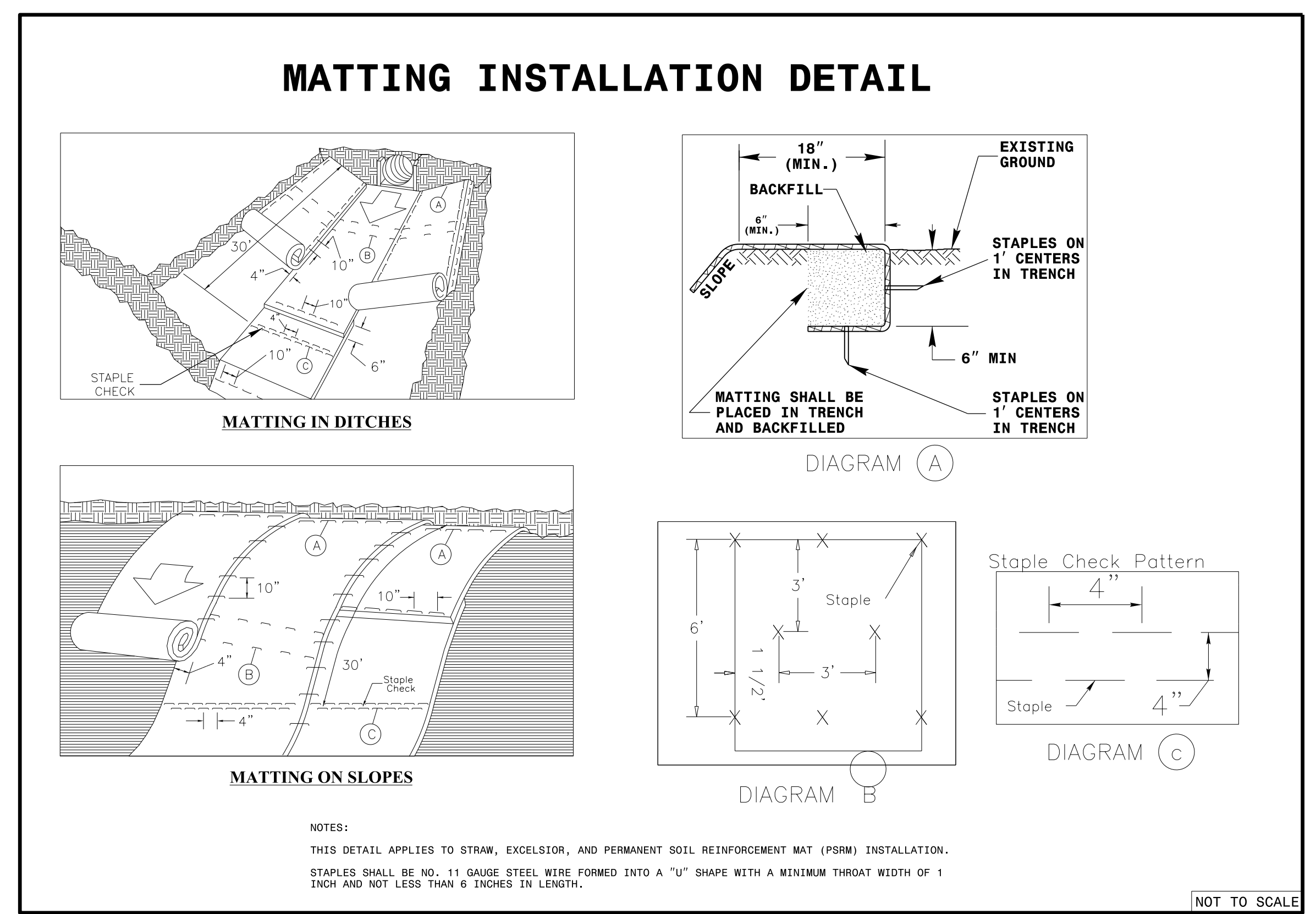
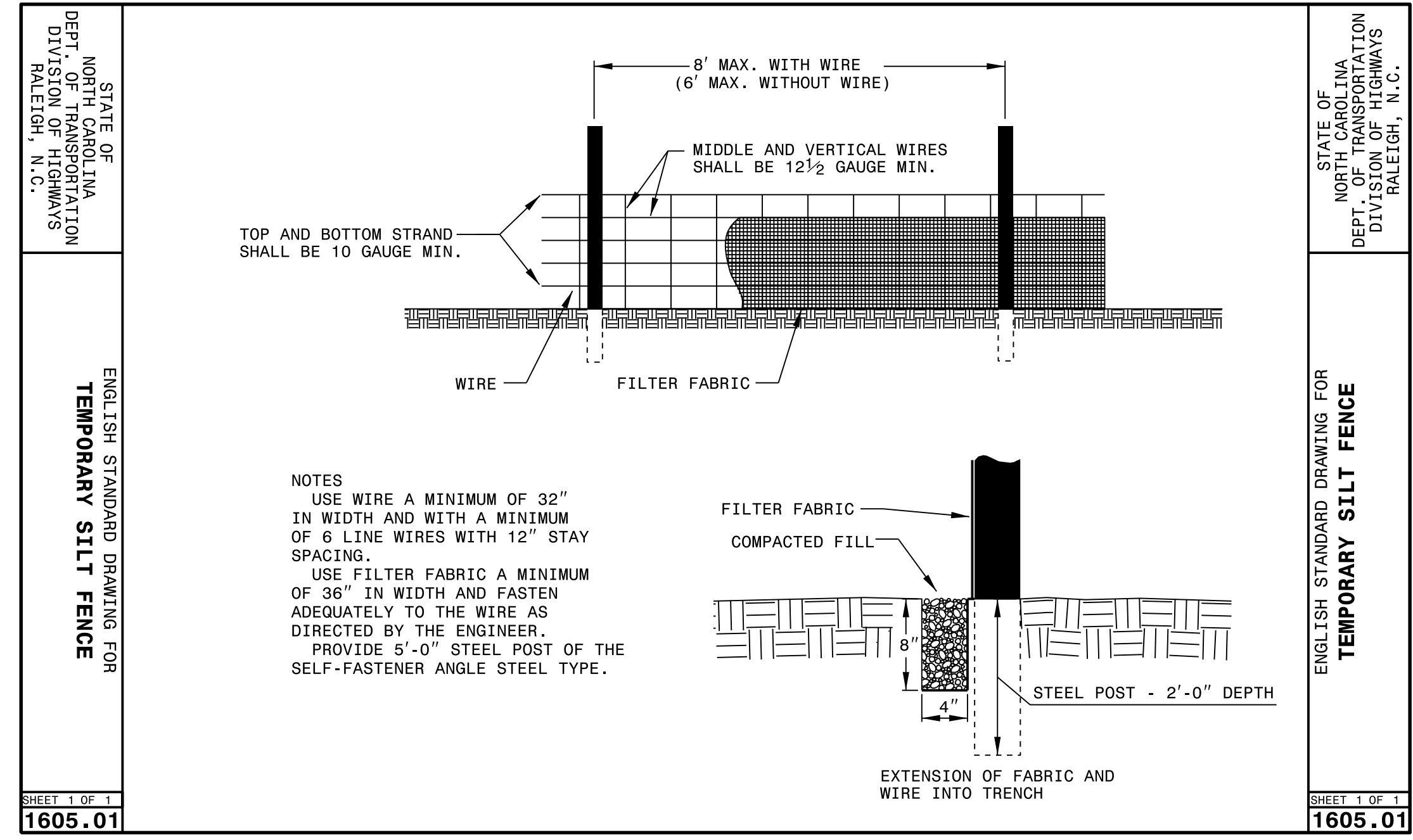

REVISIONS

C:\AN\_2013\_1122\AUFORT\NC 33 and NC 306 2011\1den\306033\_ddb2\_psh.ec-4.dgn  
 8/17/2011 10:58:56 AM

DIVISION OF HIGHWAYS  
STATE OF NORTH CAROLINA

## CROSS-SECTION SUMMARY

IN CUBIC YARDS

LOCATION (-L-)	UNCLASSIFIED EXCAVATION	UNDERCUT	EMBANKMENT
12+00.00	0	0	0
12+50.00	5	0	13
13+00.00	8	0	26
13+50.00	24	0	48
14+00.00	31	0	56
14+50.00	25	0	48
15+00.00	24	0	46
15+50.00	25	0	49
16+00.00	30	0	53
16+50.00	31	0	54
17+00.00	36	0	51
17+50.00	33	0	46
18+00.00	24	0	44
18+50.00	22	0	47
19+00.00	23	0	42
19+50.00	16	0	40
20+00.00	6	0	36
20+50.00	5	0	16
21+00.00	6	0	7
21+50.00	8	0	21

LOCATION (-L-)	UNCLASSIFIED EXCAVATION	UNDERCUT	EMBANKMENT
22+00.00	9	0	35
22+50.00	8	0	31
23+00.00	7	0	22
23+50.00	11	0	25
24+00.00	16	0	36
24+50.00	15	0	40
25+00.00	12	0	36
25+50.00	7	0	22
26+00.00	11	0	26
26+50.00	18	0	48
27+00.00	22	0	69
27+50.00	25	0	88
28+00.00	25	0	96
28+50.00	22	0	95
29+00.00	19	0	89
29+50.00	14	0	70
30+00.00	10	0	61
30+50.00	9	0	53
31+00.00	8	0	34

NOTE: EMBANKMENT COLUMN DOES NOT INCLUDE BACKFILL FOR UNDERCUT.

NOTE:  
APPROXIMATE QUANTITIES ONLY. UNCLASSIFIED EXCAVATION,  
UNCLASSIFIED STRUCTURE EXCAVATION, BORROW EXCAVATION,  
FINE GRADING, CLEARING AND GRUBBING AND REMOVAL OF  
EXISTING PAVEMENT WILL BE PAID FOR AT THE CONTRACT LUMP  
SUM PRICE FOR "GRADING."



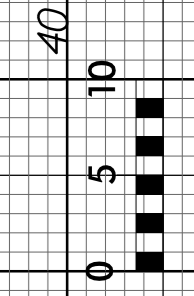
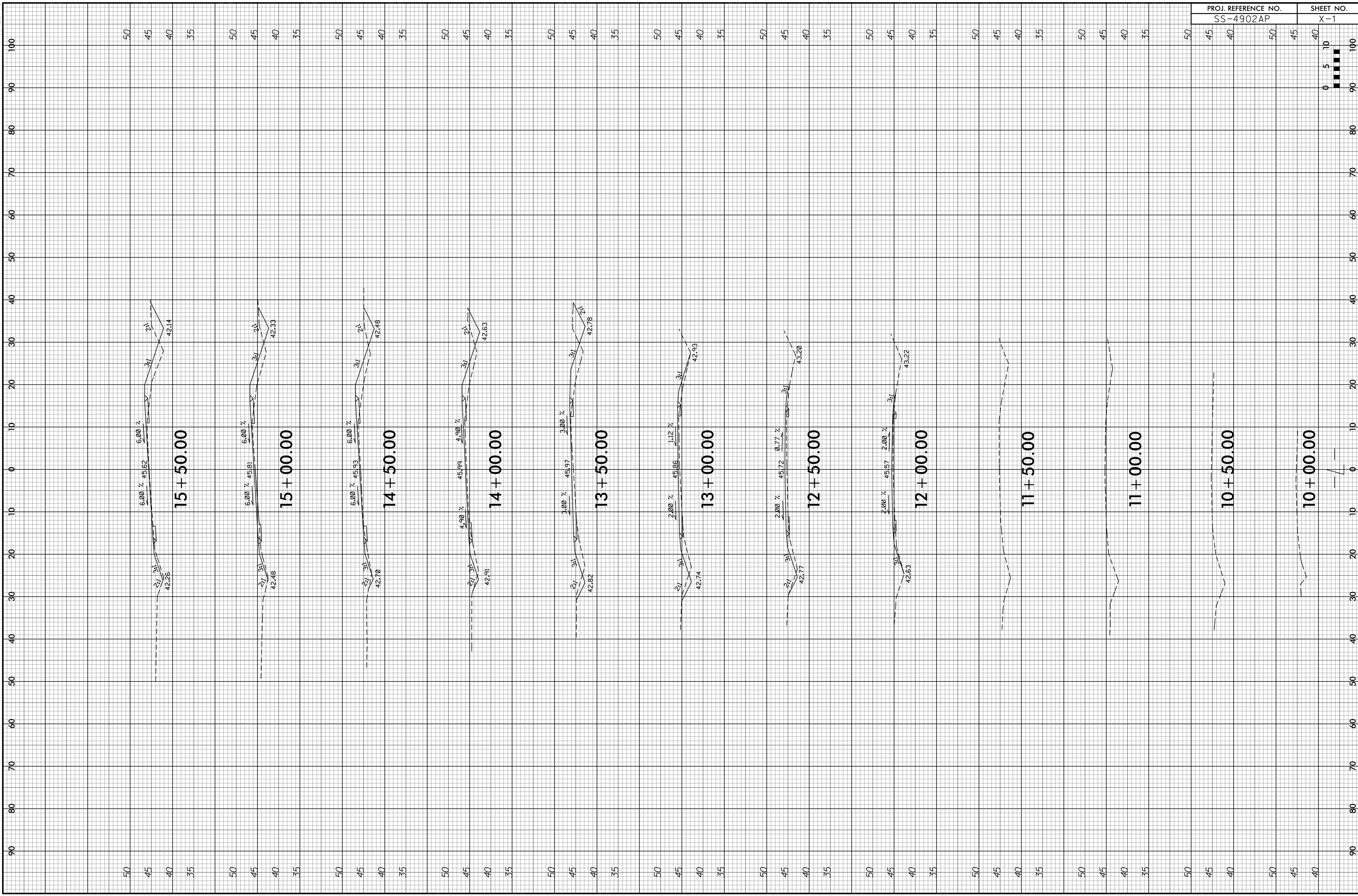

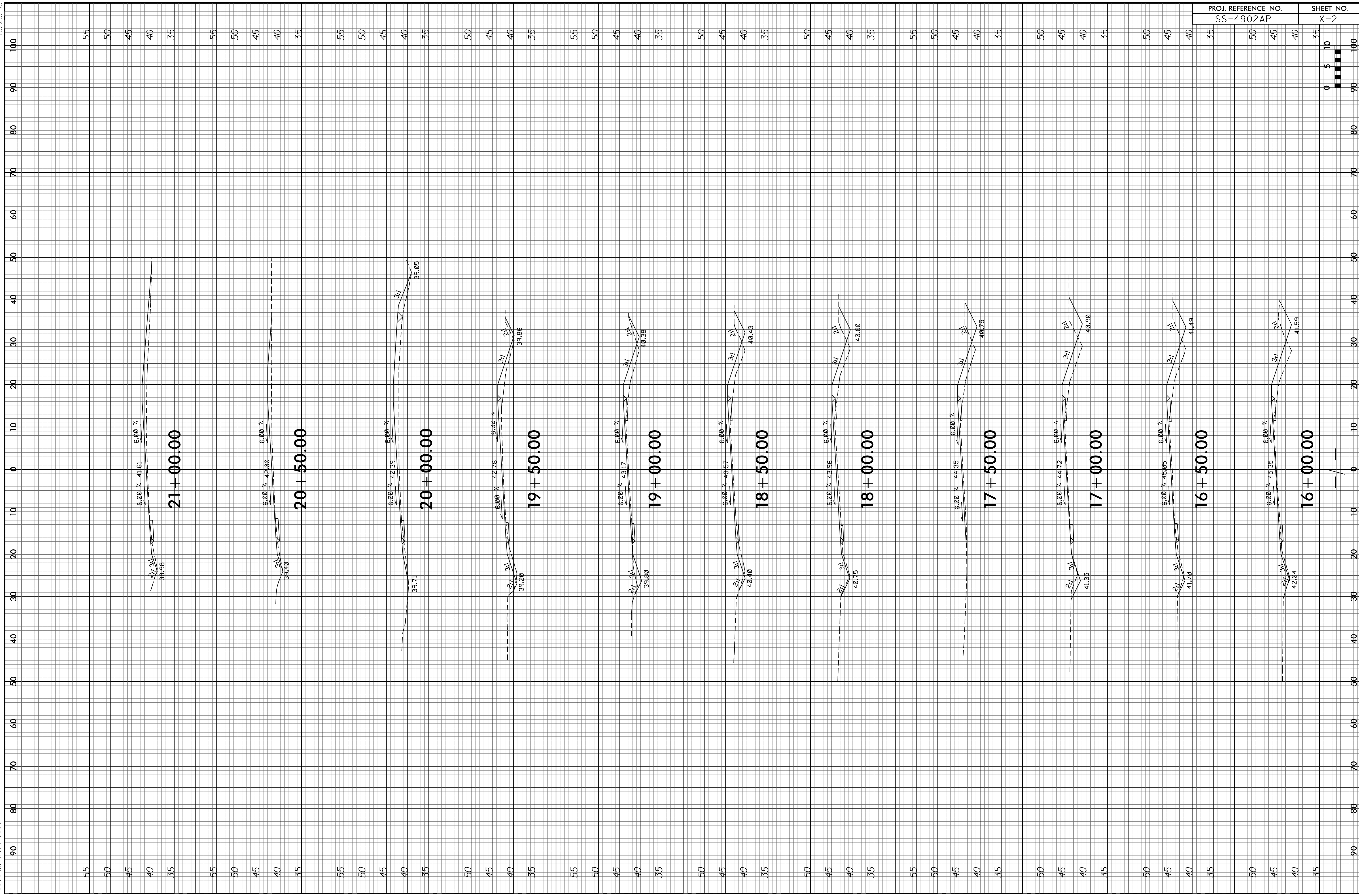

PROJ. REFERENCE NO.	SHEET NO.
SS-4902AP	X-2

