

STATE	STATE PROJECT REFERENCE NO.	SHEET NO.	TOTAL SHEETS
N.C.	BD-5102S	1	5

STATE OF NORTH CAROLINA
DEPARTMENT OF TRANSPORTATION
DIVISION OF HIGHWAYS
GEOTECHNICAL ENGINEERING UNIT

STRUCTURE
SUBSURFACE INVESTIGATION

PROJ. REFERENCE NO. 45348.1.19 (BD-5102S) F.A. PROJ. BRZ-1777(6)
 COUNTY PITT
 PROJECT DESCRIPTION BRIDGE NO. 142 ON SR 1777 (BLACKJACK-GRIMESLAND ROAD) OVER CROSS SWAMP AT -L- STA. 12+48

CONTENTS

<u>SHEET</u>	<u>DESCRIPTION</u>
1	TITLE SHEET
2	LEGEND
3	SITE PLAN
4	PROFILE
5	BORE LOGS

CAUTION NOTICE

THE SUBSURFACE INFORMATION AND THE SUBSURFACE INVESTIGATION ON WHICH IT IS BASED WERE MADE FOR THE PURPOSE OF STUDY, PLANNING, AND DESIGN, AND NOT FOR CONSTRUCTION OR PAY PURPOSES. THE VARIOUS FIELD BORING LOGS, ROCK CORES, AND SOL TEST DATA AVAILABLE MAY BE REVIEWED OR INSPECTED IN RALEIGH BY CONTACTING THE N. C. DEPARTMENT OF TRANSPORTATION, GEOTECHNICAL ENGINEERING UNIT AT 1901 707-6850. NEITHER THE SUBSURFACE PLANS AND REPORTS, NOR THE FIELD BORING LOGS, ROCK CORES, OR SOL TEST DATA ARE PART OF THE CONTRACT.

GENERAL SOIL AND ROCK STRATA DESCRIPTIONS AND INDICATED BOUNDARIES ARE BASED ON A GEOTECHNICAL INTERPRETATION OF ALL AVAILABLE SUBSURFACE DATA AND MAY NOT NECESSARILY REFLECT THE ACTUAL SUBSURFACE CONDITIONS BETWEEN BORINGS OR BETWEEN SAMPLED STRATA WITHIN THE BOREHOLE. THE LABORATORY SAMPLE DATA AND THE IN SITU UN-PLACED TEST DATA CAN BE RELIED ON ONLY TO THE DEGREE OF RELIABILITY INHERENT IN THE STANDARD TEST METHOD. THE OBSERVED WATER LEVELS OR SOIL MOISTURE CONDITIONS INDICATED IN THE SUBSURFACE INVESTIGATIONS ARE AS RECORDED AT THE TIME OF THE INVESTIGATION. THESE WATER LEVELS OR SOIL MOISTURE CONDITIONS MAY VARY CONSIDERABLY WITH TIME ACCORDING TO CLIMATIC CONDITIONS INCLUDING TEMPERATURES, PRECIPITATION, AND WIND, AS WELL AS OTHER NON-CLIMATIC FACTORS.

THE BIDDER OR CONTRACTOR IS CAUTIONED THAT DETAILS SHOWN ON THE SUBSURFACE PLANS ARE PRELIMINARY ONLY AND IN MANY CASES THE FINAL DESIGN DETAILS ARE DIFFERENT. FOR BIDDING AND CONSTRUCTION PURPOSES, REFER TO THE CONSTRUCTION PLANS AND DOCUMENTS FOR FINAL DESIGN INFORMATION ON THIS PROJECT. THE DEPARTMENT DOES NOT WARRANT OR GUARANTEE THE SUFFICIENCY OR ACCURACY OF THE INVESTIGATION MADE, NOR THE INTERPRETATIONS MADE, OR OPINION OF THE DEPARTMENT AS TO THE TYPE OF MATERIALS AND CONDITIONS TO BE ENCOUNTERED. THE BIDDER OR CONTRACTOR IS CAUTIONED TO MAKE SUCH INDEPENDENT SUBSURFACE INVESTIGATIONS AS HE DEEMS NECESSARY TO SATISFY HIMSELF AS TO CONDITIONS TO BE ENCOUNTERED ON THIS PROJECT. THE CONTRACTOR SHALL HAVE NO CLAIM FOR ADDITIONAL COMPENSATION OR FOR AN EXTENSION OF TIME FOR ANY REASON RESULTING FROM THE ACTUAL CONDITIONS ENCOUNTERED AT THE SITE DIFFERING FROM THOSE INDICATED IN THE SUBSURFACE INFORMATION.

PROJECT: 45348.1.19 ID: BD-5102S

PERSONNEL

C.M. WRIKE

FOR PERSONNEL

INVESTIGATED BY T.C. BOTTOMS

CHECKED BY D.N. ARGENBRIGHT

SUBMITTED BY D.N. ARGENBRIGHT

DATE JULY 2013

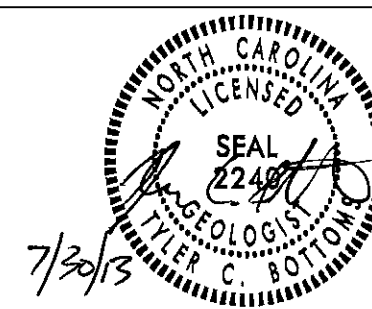

DRAWN BY: C.P. TURNER

NOTE - THE INFORMATION CONTAINED HEREIN IS NOT IMPLIED OR GUARANTEED BY THE N. C. DEPARTMENT OF TRANSPORTATION AS BEING ACCURATE NOR IS IT CONSIDERED TO BE PART OF THE PLANS, SPECIFICATIONS, OR CONTRACT FOR THE PROJECT.

NOTE - BY HAVING REQUESTED THIS INFORMATION THE CONTRACTOR SPECIFICALLY WAIVES ANY CLAIMS FOR INCREASED COMPENSATION OR EXTENSION OF TIME BASED ON DIFFERENCES BETWEEN THE CONDITIONS INDICATED HEREIN AND THE ACTUAL CONDITIONS AT THE PROJECT SITE.

**NORTH CAROLINA DEPARTMENT OF TRANSPORTATION
DIVISION OF HIGHWAYS
GEOTECHNICAL ENGINEERING UNIT**

PROJECT REFERENCE NO. BD-5102S	SHEET NO. 2 OF 5
-----------------------------------	---------------------

SUBSURFACE INVESTIGATION

SOIL AND ROCK LEGEND, TERMS, SYMBOLS, AND ABBREVIATIONS

SOIL DESCRIPTION			GRADATION			ROCK DESCRIPTION			TERMS AND DEFINITIONS																																																																																																																																														
SOIL IS CONSIDERED TO BE THE UNCONSOLIDATED, SEMI-CONSOLIDATED, OR WEATHERED EARTH MATERIALS THAT CAN BE PENETRATED WITH A CONTINUOUS FLIGHT POWER AUGER, AND YIELD LESS THAN 100 BLOWS PER FOOT ACCORDING TO STANDARD PENETRATION TEST (ASTM D1586). SOIL CLASSIFICATION IS BASED ON THE AASHTO SYSTEM. BASIC DESCRIPTIONS GENERALLY SHALL INCLUDE: CONSISTENCY, COLOR, TEXTURE, MOISTURE, AASHTO CLASSIFICATION, AND OTHER PERTINENT FACTORS SUCH AS MINERALOGICAL COMPOSITION, ANGULARITY, STRUCTURE, PLASTICITY, ETC. EXAMPLE: <i>VERY STIFF, GRAY, SILTY CLAY, MOST WITH INTERBEDDED FINE SAND LAYERS, HIGH PLASTIC, A-7-6</i>			WELL GRADED - INDICATES A GOOD REPRESENTATION OF PARTICLE SIZES FROM FINE TO COARSE. UNIFORM - INDICATES THAT SOIL PARTICLES ARE ALL APPROXIMATELY THE SAME SIZE. (ALSO POORLY GRADED) GAP-GRADED - INDICATES A MIXTURE OF UNIFORM PARTICLES OF TWO OR MORE SIZES. ANGULARITY OF GRAINS THE ANGULARITY OR ROUNDNESS OF SOIL GRAINS IS DESIGNATED BY THE TERMS: ANGULAR, SUBANGULAR, SUBROUNDED, OR ROUNDED.			HARD ROCK IS NON-COASTAL PLAIN MATERIAL THAT IF TESTED, WOULD YIELD SPT REFUSAL. AN INFERRED ROCK LINE INDICATES THE LEVEL AT WHICH NON-COASTAL PLAIN MATERIAL WOULD YIELD SPT REFUSAL. SPT REFUSAL IS PENETRATION BY A SPLIT SPOON SAMPLER EQUAL TO OR LESS THAN 0.1 FOOT PER 60 BLOWS. IN NON-COASTAL PLAIN MATERIAL, THE TRANSITION BETWEEN SOIL AND ROCK IS OFTEN REPRESENTED BY A ZONE OF WEATHERED ROCK. ROCK MATERIALS ARE TYPICALLY DIVIDED AS FOLLOWS: NON-COASTAL PLAIN MATERIAL THAT WOULD YIELD SPT N VALUES > 100 BLOWS PER FOOT IF TESTED. FINE TO COARSE GRAIN IGNEOUS AND METAMORPHIC ROCK THAT WOULD YIELD SPT REFUSAL IF TESTED. ROCK TYPE INCLUDES GRANITE, GNEISS, GABBRO, SCHIST, ETC. FINE TO COARSE GRAIN METAMORPHIC AND NON-COASTAL PLAIN SEDIMENTARY ROCK THAT WOULD YIELD SPT REFUSAL IF TESTED. ROCK TYPE INCLUDES PHYLITE, SLATE, SANDSTONE, ETC. COASTAL PLAIN SEDIMENTS CEMENTED INTO ROCK, BUT MAY NOT YIELD SPT REFUSAL. ROCK TYPE INCLUDES LIMESTONE, SANDSTONE, CEMENTED SHELL BEDS, ETC.			ALLUVIUM (ALLUV.) - SOILS THAT HAVE BEEN TRANSPORTED BY WATER. AQUIFER - A WATER BEARING FORMATION OR STRATA. ARENACEOUS - APPLIED TO ROCKS THAT HAVE BEEN DERIVED FROM SAND OR THAT CONTAIN SAND. ARGILLACEOUS - APPLIED TO ALL ROCKS OR SUBSTANCES COMPOSED OF CLAY MINERALS, OR HAVING A NOTABLE PROPORTION OF CLAY IN THEIR COMPOSITION, AS SHALE, SLATE, ETC. ARTESIAN - GROUND WATER THAT IS UNDER SUFFICIENT PRESSURE TO RISE ABOVE THE LEVEL AT WHICH IT IS ENCOUNTERED, BUT WHICH DOES NOT NECESSARILY RISE TO OR ABOVE THE GROUND SURFACE. CALCAREOUS (CALC.) - SOILS THAT CONTAIN APPRECIABLE AMOUNTS OF CALCIUM CARBONATE. COLLUVIUM - ROCK FRAGMENTS MIXED WITH SOIL DEPOSITED BY GRAVITY ON SLOPE OR AT BOTTOM OF SLOPE. CORE RECOVERY (REC.) - TOTAL LENGTH OF ALL MATERIAL RECOVERED IN THE CORE BARREL DIVIDED BY TOTAL LENGTH OF CORE RUN AND EXPRESSED AS A PERCENTAGE. DIKE - A TABULAR BODY OF IGNEOUS ROCK THAT CUTS ACROSS THE STRUCTURE OF ADJACENT ROCKS OR CUTS MASSIVE ROCK. DIP - THE ANGLE AT WHICH A STRATUM OR ANY PLANAR FEATURE IS INCLINED FROM THE HORIZONTAL. DIP DIRECTION (DIP AZIMUTH) - THE DIRECTION OR BEARING OF THE HORIZONTAL TRACE OF THE LINE OF DIP, MEASURED CLOCKWISE FROM NORTH. FAULT - A FRACTURE OR FRACTURE ZONE ALONG WHICH THERE HAS BEEN DISPLACEMENT OF THE SIDES RELATIVE TO ONE ANOTHER PARALLEL TO THE FRACTURE. FISSILE - A PROPERTY OF SPLITTING ALONG CLOSELY SPACED PARALLEL PLANES. FLOAT - ROCK FRAGMENTS ON SURFACE NEAR THEIR ORIGINAL POSITION AND DISLOADED FROM PARENT MATERIAL. FLOOD PLAIN (FP) - LAND BORDERING A STREAM, BUILT OF SEDIMENTS DEPOSITED BY THE STREAM. FORMATION (FM) - A MAPPABLE GEOLOGIC UNIT THAT CAN BE RECOGNIZED AND TRACED IN THE FIELD. JOINT - FRACTURE IN ROCK ALONG WHICH NO APPRECIABLE MOVEMENT HAS OCCURRED. LEDGE - A SHELF-LIKE RIDGE OR PROJECTION OF ROCK WHOSE THICKNESS IS SMALL COMPARED TO ITS LATERAL EXTENT. LENS - A BODY OF SOIL OR ROCK THAT THINS OUT IN ONE OR MORE DIRECTIONS. MOTTLED (MOT.) - IRREGULARLY MARKED WITH SPOTS OF DIFFERENT COLORS. MOTTLING IN SOILS USUALLY INDICATES POOR AERATION AND LACK OF GOOD DRAINAGE. PERCHED WATER - WATER MAINTAINED ABOVE THE NORMAL GROUND WATER LEVEL BY THE PRESENCE OF AN INTERVENING IMPERVIOUS STRATUM. RESIDUAL (RES.) SOIL - SOIL FORMED IN PLACE BY THE WEATHERING OF ROCK. ROCK QUALITY DESIGNATION (RQD) - A MEASURE OF ROCK QUALITY DESCRIBED BY TOTAL LENGTH OF ROCK SEGMENTS EQUAL TO OR GREATER THAN 4 INCHES DIVIDED BY THE TOTAL LENGTH OF CORE RUN AND EXPRESSED AS A PERCENTAGE. SAPROLITE (SAP.) - RESIDUAL SOIL THAT RETAINS THE RELIC STRUCTURE OR FABRIC OF THE PARENT ROCK. SILL - AN INTRUSIVE BODY OF IGNEOUS ROCK OF APPROXIMATELY UNIFORM THICKNESS AND RELATIVELY THIN COMPARED WITH ITS LATERAL EXTENT, THAT HAS BEEN ENPLACED PARALLEL TO THE BEDDING OR SCHISTOSITY OF THE INTRUDED ROCKS. SLICKENSIDE - POLISHED AND STRIATED SURFACE THAT RESULTS FROM FRICTION ALONG A FAULT OR SLIP PLANE. STANDARD PENETRATION TEST (PENETRATION RESISTANCE) (SPT) - NUMBER OF BLOWS IN OR BPF) OF A 140 LB. HAMMER FALLING 30 INCHES REQUIRED TO PRODUCE A PENETRATION OF 1 FOOT INTO SOIL WITH A 2 INCH OUTSIDE DIAMETER SPLIT SPOON SAMPLER. SPT REFUSAL IS PENETRATION EQUAL TO OR LESS THAN 0.1 FOOT PER 60 BLOWS. STRATA CORE RECOVERY (SCREC) - TOTAL LENGTH OF STRATA MATERIAL RECOVERED DIVIDED BY TOTAL LENGTH OF STRATUM AND EXPRESSED AS A PERCENTAGE. STRATA ROCK QUALITY DESIGNATION (SRQD) - A MEASURE OF ROCK QUALITY DESCRIBED BY TOTAL LENGTH OF ROCK SEGMENTS WITHIN A STRATUM EQUAL TO OR GREATER THAN 4 INCHES DIVIDED BY THE TOTAL LENGTH OF STRATA AND EXPRESSED AS A PERCENTAGE. TOPSOIL (TS) - SURFACE SOILS USUALLY CONTAINING ORGANIC MATTER.																																																																																																																																														
SOIL LEGEND AND AASHTO CLASSIFICATION			MINERALOGICAL COMPOSITION			WEATHERING			WEATHERING																																																																																																																																														
<table border="1" style="width: 100%; font-size: 8px;"> <tr> <th colspan="3">GENERAL CLASS.</th> <th colspan="3">SILT-CLAY MATERIALS (> 35% PASSING #200)</th> <th colspan="3">ORGANIC MATERIALS</th> </tr> <tr> <td>GROUP CLASS.</td> <td>A-1 A-1-a A-1-b</td> <td>A-3</td> <td>A-2 A-2-a A-2-b A-2-c</td> <td>A-4 A-5</td> <td>A-6 A-7</td> <td>A-1, A-2 A-3</td> <td>A-4, A-5 A-6, A-7</td> <td></td> </tr> <tr> <td>SYMBOL</td> <td></td> <td></td> <td></td> <td></td> <td></td> <td></td> <td></td> <td></td> </tr> <tr> <td>% PASSING</td> <td>100</td> <td>100</td> <td>100</td> <td>100</td> <td>100</td> <td>100</td> <td>100</td> <td></td> </tr> <tr> <td>LIQUID LIMIT PLASTIC INDEX</td> <td>0</td> <td>0</td> <td>0</td> <td>0</td> <td>0</td> <td>0</td> <td>0</td> <td></td> </tr> <tr> <td>GROUP INDEX</td> <td>0</td> <td>0</td> <td>0</td> <td>0</td> <td>0</td> <td>0</td> <td>0</td> <td></td> </tr> <tr> <td>USUAL TYPES OF MAJOR MATERIALS</td> <td>STONE FRAGS, GRAVEL, AND SAND</td> <td>FINE SAND</td> <td>SILTY OR CLAYEY GRAVEL AND SAND</td> <td>SILTY SOILS</td> <td>CLAYEY SOILS</td> <td>SOILS WITH LITTLE OR MODERATE AMOUNTS OF ORGANIC MATTER</td> <td>HIGHLY ORGANIC SOILS</td> <td></td> </tr> <tr> <td>GEN. RATING AS A SUBGRADE</td> <td colspan="2">EXCELLENT TO GOOD</td> <td>FAIR TO POOR</td> <td>FAIR TO POOR</td> <td>POOR</td> <td>UNSATURABLE</td> <td></td> <td></td> </tr> </table>			GENERAL CLASS.			SILT-CLAY MATERIALS (> 35% PASSING #200)			ORGANIC MATERIALS			GROUP CLASS.	A-1 A-1-a A-1-b	A-3	A-2 A-2-a A-2-b A-2-c	A-4 A-5	A-6 A-7	A-1, A-2 A-3	A-4, A-5 A-6, A-7		SYMBOL									% PASSING	100	100	100	100	100	100	100		LIQUID LIMIT PLASTIC INDEX	0	0	0	0	0	0	0		GROUP INDEX	0	0	0	0	0	0	0		USUAL TYPES OF MAJOR MATERIALS	STONE FRAGS, GRAVEL, AND SAND	FINE SAND	SILTY OR CLAYEY GRAVEL AND SAND	SILTY SOILS	CLAYEY SOILS	SOILS WITH LITTLE OR MODERATE AMOUNTS OF ORGANIC MATTER	HIGHLY ORGANIC SOILS		GEN. RATING AS A SUBGRADE	EXCELLENT TO GOOD		FAIR TO POOR	FAIR TO POOR	POOR	UNSATURABLE			MINERAL NAMES SUCH AS QUARTZ, FELDSPAR, MICA, TALC, KAOLIN, ETC. ARE USED IN DESCRIPTIONS WHENEVER THEY ARE CONSIDERED OF SIGNIFICANCE.			<table border="1" style="width: 100%; font-size: 8px;"> <tr> <th colspan="3">COMPRESSIBILITY</th> </tr> <tr> <td>SLIGHTLY COMPRESSIBLE</td> <td>LIQUID LIMIT LESS THAN 31</td> <td></td> </tr> <tr> <td>MODERATELY COMPRESSIBLE</td> <td>LIQUID LIMIT EQUAL TO 31-50</td> <td></td> </tr> <tr> <td>HIGHLY COMPRESSIBLE</td> <td>LIQUID LIMIT GREATER THAN 50</td> <td></td> </tr> </table>			COMPRESSIBILITY			SLIGHTLY COMPRESSIBLE	LIQUID LIMIT LESS THAN 31		MODERATELY COMPRESSIBLE	LIQUID LIMIT EQUAL TO 31-50		HIGHLY COMPRESSIBLE	LIQUID LIMIT GREATER THAN 50		<table border="1" style="width: 100%; font-size: 8px;"> <tr> <th colspan="3">PERCENTAGE OF MATERIAL</th> </tr> <tr> <th>ORGANIC MATERIAL</th> <th>GRANULAR SOILS</th> <th>SILT - CLAY SOILS</th> </tr> <tr> <td>TRACE OF ORGANIC MATTER</td> <td>2 - 3%</td> <td>3 - 5%</td> </tr> <tr> <td>LITTLE ORGANIC MATTER</td> <td>3 - 5%</td> <td>5 - 12%</td> </tr> <tr> <td>MODERATELY ORGANIC</td> <td>5 - 10%</td> <td>12 - 20%</td> </tr> <tr> <td>HIGHLY ORGANIC</td> <td>>10%</td> <td>>20%</td> </tr> <tr> <th colspan="3">OTHER MATERIAL</th> </tr> <tr> <td>TRACE</td> <td>1 - 10%</td> <td></td> </tr> <tr> <td>LITTLE</td> <td>10 - 20%</td> <td></td> </tr> <tr> <td>SOME</td> <td>20 - 35%</td> <td></td> </tr> <tr> <td>HIGHLY</td> <td>35% AND ABOVE</td> <td></td> </tr> </table>			PERCENTAGE OF MATERIAL			ORGANIC MATERIAL	GRANULAR SOILS	SILT - CLAY SOILS	TRACE OF ORGANIC MATTER	2 - 3%	3 - 5%	LITTLE ORGANIC MATTER	3 - 5%	5 - 12%	MODERATELY ORGANIC	5 - 10%	12 - 20%	HIGHLY ORGANIC	>10%	>20%	OTHER MATERIAL			TRACE	1 - 10%		LITTLE	10 - 20%		SOME	20 - 35%		HIGHLY	35% AND ABOVE																								
GENERAL CLASS.			SILT-CLAY MATERIALS (> 35% PASSING #200)			ORGANIC MATERIALS																																																																																																																																																	
GROUP CLASS.	A-1 A-1-a A-1-b	A-3	A-2 A-2-a A-2-b A-2-c	A-4 A-5	A-6 A-7	A-1, A-2 A-3	A-4, A-5 A-6, A-7																																																																																																																																																
SYMBOL																																																																																																																																																							
% PASSING	100	100	100	100	100	100	100																																																																																																																																																
LIQUID LIMIT PLASTIC INDEX	0	0	0	0	0	0	0																																																																																																																																																
GROUP INDEX	0	0	0	0	0	0	0																																																																																																																																																
USUAL TYPES OF MAJOR MATERIALS	STONE FRAGS, GRAVEL, AND SAND	FINE SAND	SILTY OR CLAYEY GRAVEL AND SAND	SILTY SOILS	CLAYEY SOILS	SOILS WITH LITTLE OR MODERATE AMOUNTS OF ORGANIC MATTER	HIGHLY ORGANIC SOILS																																																																																																																																																
GEN. RATING AS A SUBGRADE	EXCELLENT TO GOOD		FAIR TO POOR	FAIR TO POOR	POOR	UNSATURABLE																																																																																																																																																	
COMPRESSIBILITY																																																																																																																																																							
SLIGHTLY COMPRESSIBLE	LIQUID LIMIT LESS THAN 31																																																																																																																																																						
MODERATELY COMPRESSIBLE	LIQUID LIMIT EQUAL TO 31-50																																																																																																																																																						
HIGHLY COMPRESSIBLE	LIQUID LIMIT GREATER THAN 50																																																																																																																																																						
PERCENTAGE OF MATERIAL																																																																																																																																																							
ORGANIC MATERIAL	GRANULAR SOILS	SILT - CLAY SOILS																																																																																																																																																					
TRACE OF ORGANIC MATTER	2 - 3%	3 - 5%																																																																																																																																																					
LITTLE ORGANIC MATTER	3 - 5%	5 - 12%																																																																																																																																																					
MODERATELY ORGANIC	5 - 10%	12 - 20%																																																																																																																																																					
HIGHLY ORGANIC	>10%	>20%																																																																																																																																																					
OTHER MATERIAL																																																																																																																																																							
TRACE	1 - 10%																																																																																																																																																						
LITTLE	10 - 20%																																																																																																																																																						
SOME	20 - 35%																																																																																																																																																						
HIGHLY	35% AND ABOVE																																																																																																																																																						
TEXTURE OR GRAIN SIZE			MISCELLANEOUS SYMBOLS			ROCK HARDNESS			ROCK HARDNESS																																																																																																																																														
<table border="1" style="width: 100%; font-size: 8px;"> <tr> <th colspan="2">U.S. STD. SIEVE SIZE OPENING (MM)</th> <th>4</th> <th>10</th> <th>40</th> <th>60</th> <th>200</th> <th>270</th> </tr> <tr> <td colspan="2"></td> <td>4.76</td> <td>2.00</td> <td>0.42</td> <td>0.25</td> <td>0.075</td> <td>0.053</td> </tr> <tr> <th>BOULDER (BLDR.)</th> <th>COBBLE (COB.)</th> <th>GRAVEL (GR.)</th> <th>COARSE SAND (CS. SD.)</th> <th>FINE SAND (F. SD.)</th> <th>SILT (SL.)</th> <th>CLAY (CL.)</th> <th></th> </tr> <tr> <td>GRAIN SIZE</td> <td>MM 305 IN. 12</td> <td>75 3</td> <td>2.0</td> <td>0.25</td> <td>0.05</td> <td>0.005</td> <td></td> </tr> </table>			U.S. STD. SIEVE SIZE OPENING (MM)		4	10	40	60	200	270			4.76	2.00	0.42	0.25	0.075	0.053	BOULDER (BLDR.)	COBBLE (COB.)	GRAVEL (GR.)	COARSE SAND (CS. SD.)	FINE SAND (F. SD.)	SILT (SL.)	CLAY (CL.)		GRAIN SIZE	MM 305 IN. 12	75 3	2.0	0.25	0.05	0.005		<table border="1" style="width: 100%; font-size: 8px;"> <tr> <th colspan="3">CONSISTENCY OR DENSENESS</th> </tr> <tr> <th>PRIMARY SOIL TYPE</th> <th>COMPACTNESS OR RESISTANCE</th> <th>RANGE OF STANDARD PENETRATION RESISTANCE (N-VALUE)</th> </tr> <tr> <td>GENERALLY GRANULAR MATERIAL (NON-COHESIVE)</td> <td>VERY LOOSE LOOSE MEDIUM DENSE DENSE VERY DENSE</td> <td><4 4 TO 10 10 TO 30 30 TO 50 >50</td> </tr> <tr> <td>GENERALLY SILT-CLAY MATERIAL (COHESIVE)</td> <td>VERY SOFT SOFT MEDIUM STIFF STIFF VERY STIFF HARD</td> <td>2 TO 4 4 TO 8 8 TO 15 15 TO 30 >30</td> </tr> <tr> <td colspan="2"></td> <td>RANGE OF UNCONFINED COMPRESSIVE STRENGTH (TONS/FT²)</td> </tr> <tr> <td colspan="2"></td> <td>N/A <0.25 0.25 TO 1.0 1 TO 2 2 TO 4 >4</td> </tr> </table>			CONSISTENCY OR DENSENESS			PRIMARY SOIL TYPE	COMPACTNESS OR RESISTANCE	RANGE OF STANDARD PENETRATION RESISTANCE (N-VALUE)	GENERALLY GRANULAR MATERIAL (NON-COHESIVE)	VERY LOOSE LOOSE MEDIUM DENSE DENSE VERY DENSE	<4 4 TO 10 10 TO 30 30 TO 50 >50	GENERALLY SILT-CLAY MATERIAL (COHESIVE)	VERY SOFT SOFT MEDIUM STIFF STIFF VERY STIFF HARD	2 TO 4 4 TO 8 8 TO 15 15 TO 30 >30			RANGE OF UNCONFINED COMPRESSIVE STRENGTH (TONS/FT ²)			N/A <0.25 0.25 TO 1.0 1 TO 2 2 TO 4 >4	<table border="1" style="width: 100%; font-size: 8px;"> <tr> <th colspan="3">ABBREVIATIONS</th> </tr> <tr> <td>AR - AUGER REFUSAL</td> <td>BT - BORING TERMINATED</td> <td>CL - CLAY</td> </tr> <tr> <td>CPT - CONE PENETRATION TEST</td> <td>CSE - COARSE</td> <td>DMT - DILATOMETER TEST</td> </tr> <tr> <td>DPT - DYNAMIC PENETRATION TEST</td> <td>e - VOID RATIO</td> <td>F - FINE</td> </tr> <tr> <td>FOSS. - FOSSILIFEROUS</td> <td>FRAC. - FRACTURED, FRACTURES</td> <td>FRAGS. - FRAGMENTS</td> </tr> <tr> <td>HI. - HIGHLY</td> <td></td> <td></td> </tr> <tr> <td>MEG. - MEDIUM</td> <td>MICA - MICAECEDOUS</td> <td>MOD. - MODERATELY</td> </tr> <tr> <td>NP - NON PLASTIC</td> <td>ORG. - ORGANIC</td> <td>PMT - PRESSUREMETER TEST</td> </tr> <tr> <td>SAP. - SAPROLITIC</td> <td>SD. - SAND, SANDY</td> <td>SL. - SILT, SILTY</td> </tr> <tr> <td>SLI. - SLIGHTLY</td> <td>TCR - TRICONE REFUSAL</td> <td>W - MOISTURE CONTENT</td> </tr> <tr> <td>V - VERY</td> <td></td> <td></td> </tr> <tr> <td>YST - VANE SHEAR TEST</td> <td>WEAL - WEATHERED</td> <td>UNIT WEIGHT</td> </tr> <tr> <td>1/2 - UNIT WEIGHT</td> <td>2/3 - DRY UNIT WEIGHT</td> <td></td> </tr> <tr> <th colspan="3">SAMPLE ABBREVIATIONS</th> </tr> <tr> <td>S - BULK</td> <td>SS - SPLIT SPOON</td> <td>ST - SHELBY TUBE</td> </tr> <tr> <td>RS - ROCK</td> <td>RT - RECOMPACTED TRIAXIAL</td> <td>CBR - CALIFORNIA BEARING RATIO</td> </tr> </table>			ABBREVIATIONS			AR - AUGER REFUSAL	BT - BORING TERMINATED	CL - CLAY	CPT - CONE PENETRATION TEST	CSE - COARSE	DMT - DILATOMETER TEST	DPT - DYNAMIC PENETRATION TEST	e - VOID RATIO	F - FINE	FOSS. - FOSSILIFEROUS	FRAC. - FRACTURED, FRACTURES	FRAGS. - FRAGMENTS	HI. - HIGHLY			MEG. - MEDIUM	MICA - MICAECEDOUS	MOD. - MODERATELY	NP - NON PLASTIC	ORG. - ORGANIC	PMT - PRESSUREMETER TEST	SAP. - SAPROLITIC	SD. - SAND, SANDY	SL. - SILT, SILTY	SLI. - SLIGHTLY	TCR - TRICONE REFUSAL	W - MOISTURE CONTENT	V - VERY			YST - VANE SHEAR TEST	WEAL - WEATHERED	UNIT WEIGHT	1/2 - UNIT WEIGHT	2/3 - DRY UNIT WEIGHT		SAMPLE ABBREVIATIONS			S - BULK	SS - SPLIT SPOON	ST - SHELBY TUBE	RS - ROCK	RT - RECOMPACTED TRIAXIAL	CBR - CALIFORNIA BEARING RATIO	<table border="1" style="width: 100%; font-size: 8px;"> <tr> <th colspan="3">ROADWAY EMBANKMENT (RE) WITH SOIL DESCRIPTION</th> </tr> <tr> <td>SOIL SYMBOL</td> <td>ARTIFICIAL FILL (AF) OTHER THAN ROADWAY EMBANKMENT</td> <td>INFERRED SOIL BOUNDARY</td> </tr> <tr> <td></td> <td>INFERRED ROCK LINE</td> <td>ALLUVIAL SOIL BOUNDARY</td> </tr> <tr> <td>DIP & DIP DIRECTION OF ROCK STRUCTURES</td> <td></td> <td></td> </tr> <tr> <td></td> <td></td> <td></td> </tr> </table>			ROADWAY EMBANKMENT (RE) WITH SOIL DESCRIPTION			SOIL SYMBOL	ARTIFICIAL FILL (AF) OTHER THAN ROADWAY EMBANKMENT	INFERRED SOIL BOUNDARY		INFERRED ROCK LINE	ALLUVIAL SOIL BOUNDARY	DIP & DIP DIRECTION OF ROCK STRUCTURES						<table border="1" style="width: 100%; font-size: 8px;"> <tr> <th colspan="2">VERY HARD</th> <th colspan="2">HARD</th> <th colspan="2">MODERATELY HARD</th> <th colspan="2">MEDIUM HARD</th> <th colspan="2">SOFT</th> <th colspan="2">VERY SOFT</th> </tr> <tr> <td colspan="2">CANNOT BE SCRATCHED BY KNIFE OR SHARP PICK. BREAKING OF HAND SPECIMENS REQUIRES SEVERAL HARD BLOWS OF THE GEOLOGIST'S PICK.</td> <td colspan="2">CAN BE SCRATCHED BY KNIFE OR PICK ONLY WITH DIFFICULTY. HARD HAMMER BLOWS REQUIRED TO DETACH HAND SPECIMEN.</td> <td colspan="2">CAN BE SCRATCHED BY KNIFE OR PICK. GOUGES OR GROOVES TO 0.25 INCHES DEEP CAN BE EXCAVATED BY HARD BLOW OF A GEOLOGIST'S PICK. HAND SPECIMENS CAN BE DETACHED BY MODERATE BLOWS.</td> <td colspan="2">CAN BE GROOVED OR GOUGED 0.05 INCHES DEEP BY FIRM PRESSURE OF KNIFE OR PICK POINT. CAN BE EXCAVATED IN SMALL CHIPS TO PIECES 1 INCH MAXIMUM SIZE BY HARD BLOWS OF THE POINT OF A GEOLOGIST'S PICK.</td> <td colspan="2">CAN BE GROVED OR GOUGED READILY BY KNIFE OR PICK. CAN BE EXCAVATED IN FRAGMENTS FROM CHIPS TO SEVERAL INCHES IN SIZE BY MODERATE BLOWS OF A PICK POINT. SMALL, THIN PIECES CAN BE BROKEN BY FINGER PRESSURE.</td> <td colspan="2">CAN BE CARVED WITH KNIFE. CAN BE EXCAVATED READILY WITH POINT OF PICK. PIECES 1 INCH OR MORE IN THICKNESS CAN BE BROKEN BY FINGER PRESSURE. CAN BE SCRATCHED READILY BY FINGER NAIL.</td> </tr> </table>			VERY HARD		HARD		MODERATELY HARD		MEDIUM HARD		SOFT		VERY SOFT		CANNOT BE SCRATCHED BY KNIFE OR SHARP PICK. BREAKING OF HAND SPECIMENS REQUIRES SEVERAL HARD BLOWS OF THE GEOLOGIST'S PICK.		CAN BE SCRATCHED BY KNIFE OR PICK ONLY WITH DIFFICULTY. HARD HAMMER BLOWS REQUIRED TO DETACH HAND SPECIMEN.		CAN BE SCRATCHED BY KNIFE OR PICK. GOUGES OR GROOVES TO 0.25 INCHES DEEP CAN BE EXCAVATED BY HARD BLOW OF A GEOLOGIST'S PICK. HAND SPECIMENS CAN BE DETACHED BY MODERATE BLOWS.		CAN BE GROOVED OR GOUGED 0.05 INCHES DEEP BY FIRM PRESSURE OF KNIFE OR PICK POINT. CAN BE EXCAVATED IN SMALL CHIPS TO PIECES 1 INCH MAXIMUM SIZE BY HARD BLOWS OF THE POINT OF A GEOLOGIST'S PICK.		CAN BE GROVED OR GOUGED READILY BY KNIFE OR PICK. CAN BE EXCAVATED IN FRAGMENTS FROM CHIPS TO SEVERAL INCHES IN SIZE BY MODERATE BLOWS OF A PICK POINT. SMALL, THIN PIECES CAN BE BROKEN BY FINGER PRESSURE.		CAN BE CARVED WITH KNIFE. CAN BE EXCAVATED READILY WITH POINT OF PICK. PIECES 1 INCH OR MORE IN THICKNESS CAN BE BROKEN BY FINGER PRESSURE. CAN BE SCRATCHED READILY BY FINGER NAIL.	
U.S. STD. SIEVE SIZE OPENING (MM)		4	10	40	60	200	270																																																																																																																																																
		4.76	2.00	0.42	0.25	0.075	0.053																																																																																																																																																
BOULDER (BLDR.)	COBBLE (COB.)	GRAVEL (GR.)	COARSE SAND (CS. SD.)	FINE SAND (F. SD.)	SILT (SL.)	CLAY (CL.)																																																																																																																																																	
GRAIN SIZE	MM 305 IN. 12	75 3	2.0	0.25	0.05	0.005																																																																																																																																																	
CONSISTENCY OR DENSENESS																																																																																																																																																							
PRIMARY SOIL TYPE	COMPACTNESS OR RESISTANCE	RANGE OF STANDARD PENETRATION RESISTANCE (N-VALUE)																																																																																																																																																					
GENERALLY GRANULAR MATERIAL (NON-COHESIVE)	VERY LOOSE LOOSE MEDIUM DENSE DENSE VERY DENSE	<4 4 TO 10 10 TO 30 30 TO 50 >50																																																																																																																																																					
GENERALLY SILT-CLAY MATERIAL (COHESIVE)	VERY SOFT SOFT MEDIUM STIFF STIFF VERY STIFF HARD	2 TO 4 4 TO 8 8 TO 15 15 TO 30 >30																																																																																																																																																					
		RANGE OF UNCONFINED COMPRESSIVE STRENGTH (TONS/FT ²)																																																																																																																																																					
		N/A <0.25 0.25 TO 1.0 1 TO 2 2 TO 4 >4																																																																																																																																																					
ABBREVIATIONS																																																																																																																																																							
AR - AUGER REFUSAL	BT - BORING TERMINATED	CL - CLAY																																																																																																																																																					
CPT - CONE PENETRATION TEST	CSE - COARSE	DMT - DILATOMETER TEST																																																																																																																																																					
DPT - DYNAMIC PENETRATION TEST	e - VOID RATIO	F - FINE																																																																																																																																																					
FOSS. - FOSSILIFEROUS	FRAC. - FRACTURED, FRACTURES	FRAGS. - FRAGMENTS																																																																																																																																																					
HI. - HIGHLY																																																																																																																																																							
MEG. - MEDIUM	MICA - MICAECEDOUS	MOD. - MODERATELY																																																																																																																																																					
NP - NON PLASTIC	ORG. - ORGANIC	PMT - PRESSUREMETER TEST																																																																																																																																																					
SAP. - SAPROLITIC	SD. - SAND, SANDY	SL. - SILT, SILTY																																																																																																																																																					
SLI. - SLIGHTLY	TCR - TRICONE REFUSAL	W - MOISTURE CONTENT																																																																																																																																																					
V - VERY																																																																																																																																																							
YST - VANE SHEAR TEST	WEAL - WEATHERED	UNIT WEIGHT																																																																																																																																																					
1/2 - UNIT WEIGHT	2/3 - DRY UNIT WEIGHT																																																																																																																																																						
SAMPLE ABBREVIATIONS																																																																																																																																																							
S - BULK	SS - SPLIT SPOON	ST - SHELBY TUBE																																																																																																																																																					
RS - ROCK	RT - RECOMPACTED TRIAXIAL	CBR - CALIFORNIA BEARING RATIO																																																																																																																																																					
ROADWAY EMBANKMENT (RE) WITH SOIL DESCRIPTION																																																																																																																																																							
SOIL SYMBOL	ARTIFICIAL FILL (AF) OTHER THAN ROADWAY EMBANKMENT	INFERRED SOIL BOUNDARY																																																																																																																																																					
	INFERRED ROCK LINE	ALLUVIAL SOIL BOUNDARY																																																																																																																																																					
DIP & DIP DIRECTION OF ROCK STRUCTURES																																																																																																																																																							
VERY HARD		HARD		MODERATELY HARD		MEDIUM HARD		SOFT		VERY SOFT																																																																																																																																													
CANNOT BE SCRATCHED BY KNIFE OR SHARP PICK. BREAKING OF HAND SPECIMENS REQUIRES SEVERAL HARD BLOWS OF THE GEOLOGIST'S PICK.		CAN BE SCRATCHED BY KNIFE OR PICK ONLY WITH DIFFICULTY. HARD HAMMER BLOWS REQUIRED TO DETACH HAND SPECIMEN.		CAN BE SCRATCHED BY KNIFE OR PICK. GOUGES OR GROOVES TO 0.25 INCHES DEEP CAN BE EXCAVATED BY HARD BLOW OF A GEOLOGIST'S PICK. HAND SPECIMENS CAN BE DETACHED BY MODERATE BLOWS.		CAN BE GROOVED OR GOUGED 0.05 INCHES DEEP BY FIRM PRESSURE OF KNIFE OR PICK POINT. CAN BE EXCAVATED IN SMALL CHIPS TO PIECES 1 INCH MAXIMUM SIZE BY HARD BLOWS OF THE POINT OF A GEOLOGIST'S PICK.		CAN BE GROVED OR GOUGED READILY BY KNIFE OR PICK. CAN BE EXCAVATED IN FRAGMENTS FROM CHIPS TO SEVERAL INCHES IN SIZE BY MODERATE BLOWS OF A PICK POINT. SMALL, THIN PIECES CAN BE BROKEN BY FINGER PRESSURE.		CAN BE CARVED WITH KNIFE. CAN BE EXCAVATED READILY WITH POINT OF PICK. PIECES 1 INCH OR MORE IN THICKNESS CAN BE BROKEN BY FINGER PRESSURE. CAN BE SCRATCHED READILY BY FINGER NAIL.																																																																																																																																													
SOIL MOISTURE - CORRELATION OF TERMS			EQUIPMENT USED ON SUBJECT PROJECT			FRACTURE SPACING			BEDDING																																																																																																																																														
<table border="1" style="width: 100%; font-size: 8px;"> <tr> <th colspan="2">SOIL MOISTURE SCALE (ATTERBERG LIMITS)</th> <th colspan="2">FIELD MOISTURE DESCRIPTION</th> <th colspan="2">GUIDE FOR FIELD MOISTURE DESCRIPTION</th> </tr> <tr> <td>LL</td> <td>LIQUID LIMIT</td> <td>- SATURATED - (SAT.)</td> <td>USUALLY LIQUID; VERY WET, USUALLY FROM BELOW THE GROUND WATER TABLE</td> <td></td> <td></td> </tr> <tr> <td>PL</td> <td>PLASTIC LIMIT</td> <td>- WET - (W)</td> <td>SEMISOLID; REQUIRES DRYING TO ATTAIN OPTIMUM MOISTURE</td> <td></td> <td></td> </tr> <tr> <td>OM</td> <td>OPTIMUM MOISTURE</td> <td>- MOIST - (M)</td> <td>SOLID; AT OR NEAR OPTIMUM MOISTURE</td> <td></td> <td></td> </tr> <tr> <td>SL</td> <td>SHRINKAGE LIMIT</td> <td>- DRY - (D)</td> <td>REQUIRES ADDITIONAL WATER TO ATTAIN OPTIMUM MOISTURE</td> <td></td> <td></td> </tr> </table>			SOIL MOISTURE SCALE (ATTERBERG LIMITS)		FIELD MOISTURE DESCRIPTION		GUIDE FOR FIELD MOISTURE DESCRIPTION		LL	LIQUID LIMIT	- SATURATED - (SAT.)	USUALLY LIQUID; VERY WET, USUALLY FROM BELOW THE GROUND WATER TABLE			PL	PLASTIC LIMIT	- WET - (W)	SEMISOLID; REQUIRES DRYING TO ATTAIN OPTIMUM MOISTURE			OM	OPTIMUM MOISTURE	- MOIST - (M)	SOLID; AT OR NEAR OPTIMUM MOISTURE			SL	SHRINKAGE LIMIT	- DRY - (D)	REQUIRES ADDITIONAL WATER TO ATTAIN OPTIMUM MOISTURE			<table border="1" style="width: 100%; font-size: 8px;"> <tr> <th colspan="3">DRILL UNITS:</th> <th colspan="3">ADVANCING TOOLS:</th> <th colspan="3">HAMMER TYPE:</th> </tr> <tr> <td><input type="checkbox"/> MOBILE B-</td> <td><input type="checkbox"/> BK-51</td> <td><input type="checkbox"/> CME-45C</td> <td><input type="checkbox"/> CLAY BITS</td> <td><input type="checkbox"/> 6" CONTINUOUS FLIGHT AUGER</td> <td><input type="checkbox"/> 8" HOLLOW AUGERS</td> <td><input type="checkbox"/> HARD FACED FINGER BITS</td> <td><input type="checkbox"/> TUNG.-CARBIDE INSERTS</td> <td><input checked="" type="checkbox"/> AUTOMATIC</td> <td><input type="checkbox"/> MANUAL</td> </tr> <tr> <td><input checked="" type="checkbox"/> CME-55B</td> <td><input type="checkbox"/> PORTABLE HOIST</td> <td><input type="checkbox"/></td> <td><input checked="" type="checkbox"/> CASING w/ ADVANCER</td> <td><input checked="" type="checkbox"/> TRICONE 2 15/16" STEEL TEETH</td> <td><input type="checkbox"/> TRICONE " TUNG.-CARB.</td> <td><input type="checkbox"/> CORE BIT</td> <td><input type="checkbox"/></td> <td><input type="checkbox"/></td> <td><input type="checkbox"/></td> </tr> </table>			DRILL UNITS:			ADVANCING TOOLS:			HAMMER TYPE:			<input type="checkbox"/> MOBILE B-	<input type="checkbox"/> BK-51	<input type="checkbox"/> CME-45C	<input type="checkbox"/> CLAY BITS	<input type="checkbox"/> 6" CONTINUOUS FLIGHT AUGER	<input type="checkbox"/> 8" HOLLOW AUGERS	<input type="checkbox"/> HARD FACED FINGER BITS	<input type="checkbox"/> TUNG.-CARBIDE INSERTS	<input checked="" type="checkbox"/> AUTOMATIC	<input type="checkbox"/> MANUAL	<input checked="" type="checkbox"/> CME-55B	<input type="checkbox"/> PORTABLE HOIST	<input type="checkbox"/>	<input checked="" type="checkbox"/> CASING w/ ADVANCER	<input checked="" type="checkbox"/> TRICONE 2 15/16" STEEL TEETH	<input type="checkbox"/> TRICONE " TUNG.-CARB.	<input type="checkbox"/> CORE BIT	<input type="checkbox"/>	<input type="checkbox"/>	<input type="checkbox"/>	<table border="1" style="width: 100%; font-size: 8px;"> <tr> <th colspan="2">TERM</th> <th colspan="2">SPACING</th> <th colspan="2">TERM</th> <th colspan="2">THICKNESS</th> </tr> <tr> <td>VERY WIDE</td> <td>MORE THAN 10 FEET</td> <td>WIDE</td> <td>3 TO 10 FEET</td> <td>VERY THICKLY BEDDED</td> <td>> 4 FEET</td> <td>THICKLY BEDDED</td> <td>1.5 - 4 FEET</td> </tr> <tr> <td>MODERATELY CLOSE</td> <td>1 TO 3 FEET</td> <td>CLOSE</td> <td>0.16 TO 1 FEET</td> <td>VERY THINLY BEDDED</td> <td>0.03 - 0.16 FEET</td> <td>THICKLY LAMINATED</td> <td>0.008 - 0.03 FEET</td> </tr> <tr> <td>VERY CLOSE</td> <td>LESS THAN 0.16 FEET</td> <td></td> <td></td> <td>THINLY LAMINATED</td> <td>< 0.008 FEET</td> <td></td> <td></td> </tr> </table>			TERM		SPACING		TERM		THICKNESS		VERY WIDE	MORE THAN 10 FEET	WIDE	3 TO 10 FEET	VERY THICKLY BEDDED	> 4 FEET	THICKLY BEDDED	1.5 - 4 FEET	MODERATELY CLOSE	1 TO 3 FEET	CLOSE	0.16 TO 1 FEET	VERY THINLY BEDDED	0.03 - 0.16 FEET	THICKLY LAMINATED	0.008 - 0.03 FEET	VERY CLOSE	LESS THAN 0.16 FEET			THINLY LAMINATED	< 0.008 FEET																																																						
SOIL MOISTURE SCALE (ATTERBERG LIMITS)		FIELD MOISTURE DESCRIPTION		GUIDE FOR FIELD MOISTURE DESCRIPTION																																																																																																																																																			
LL	LIQUID LIMIT	- SATURATED - (SAT.)	USUALLY LIQUID; VERY WET, USUALLY FROM BELOW THE GROUND WATER TABLE																																																																																																																																																				
PL	PLASTIC LIMIT	- WET - (W)	SEMISOLID; REQUIRES DRYING TO ATTAIN OPTIMUM MOISTURE																																																																																																																																																				
OM	OPTIMUM MOISTURE	- MOIST - (M)	SOLID; AT OR NEAR OPTIMUM MOISTURE																																																																																																																																																				
SL	SHRINKAGE LIMIT	- DRY - (D)	REQUIRES ADDITIONAL WATER TO ATTAIN OPTIMUM MOISTURE																																																																																																																																																				
DRILL UNITS:			ADVANCING TOOLS:			HAMMER TYPE:																																																																																																																																																	
<input type="checkbox"/> MOBILE B-	<input type="checkbox"/> BK-51	<input type="checkbox"/> CME-45C	<input type="checkbox"/> CLAY BITS	<input type="checkbox"/> 6" CONTINUOUS FLIGHT AUGER	<input type="checkbox"/> 8" HOLLOW AUGERS	<input type="checkbox"/> HARD FACED FINGER BITS	<input type="checkbox"/> TUNG.-CARBIDE INSERTS	<input checked="" type="checkbox"/> AUTOMATIC	<input type="checkbox"/> MANUAL																																																																																																																																														
<input checked="" type="checkbox"/> CME-55B	<input type="checkbox"/> PORTABLE HOIST	<input type="checkbox"/>	<input checked="" type="checkbox"/> CASING w/ ADVANCER	<input checked="" type="checkbox"/> TRICONE 2 15/16" STEEL TEETH	<input type="checkbox"/> TRICONE " TUNG.-CARB.	<input type="checkbox"/> CORE BIT	<input type="checkbox"/>	<input type="checkbox"/>	<input type="checkbox"/>																																																																																																																																														
TERM		SPACING		TERM		THICKNESS																																																																																																																																																	
VERY WIDE	MORE THAN 10 FEET	WIDE	3 TO 10 FEET	VERY THICKLY BEDDED	> 4 FEET	THICKLY BEDDED	1.5 - 4 FEET																																																																																																																																																
MODERATELY CLOSE	1 TO 3 FEET	CLOSE	0.16 TO 1 FEET	VERY THINLY BEDDED	0.03 - 0.16 FEET	THICKLY LAMINATED	0.008 - 0.03 FEET																																																																																																																																																
VERY CLOSE	LESS THAN 0.16 FEET			THINLY LAMINATED	< 0.008 FEET																																																																																																																																																		
PLASTICITY			INDURATION			INDURATION			INDURATION																																																																																																																																														
<table border="1" style="width: 100%; font-size: 8px;"> <tr> <th colspan="2">PLASTICITY INDEX (PI)</th> <th colspan="2">DRY STRENGTH</th> </tr> <tr> <td>NONPLASTIC</td> <td>0-5</td> <td>VERY LOW</td> <td></td> </tr> <tr> <td>LOW PLASTICITY</td> <td>6-15</td> <td>SLIGHT</td> <td></td> </tr> <tr> <td>MED. PLASTICITY</td> <td>16-25</td> <td>MEDIUM</td> <td></td> </tr> <tr> <td>HIGH PLASTICITY</td> <td>26 OR MORE</td> <td>HIGH</td> <td></td> </tr> </table>			PLASTICITY INDEX (PI)		DRY STRENGTH		NONPLASTIC	0-5	VERY LOW		LOW PLASTICITY	6-15	SLIGHT		MED. PLASTICITY	16-25	MEDIUM		HIGH PLASTICITY	26 OR MORE	HIGH		<table border="1" style="width: 100%; font-size: 8px;"> <tr> <th colspan="2">FOR SEDIMENTARY ROCKS, INDURATION IS THE HARDENING OF THE MATERIAL BY CEMENTING, HEAT, PRESSURE, ETC.</th> </tr> <tr> <td>FRAGILE</td> <td>RUBBING WITH FINGER FREES NUMEROUS GRAINS; GENTLE BLOW BY HAMMER DISINTEGRATES SAMPLE.</td> </tr> <tr> <td>MODERATELY INDURATED</td> <td>GRAINS CAN BE SEPARATED FROM SAMPLE WITH STEEL PROBE; BREAKS EASILY WHEN HIT WITH HAMMER.</td> </tr> <tr> <td>INDURATED</td> <td>GRAINS ARE DIFFICULT TO SEPARATE WITH STEEL PROBE; DIFFICULT TO BREAK WITH HAMMER.</td> </tr> <tr> <td>EXTREMELY INDURATED</td> <td>SHARP HAMMER BLOWS REQUIRED TO BREAK SAMPLE; SAMPLE BREAKS ACROSS GRAINS.</td> </tr> </table>			FOR SEDIMENTARY ROCKS, INDURATION IS THE HARDENING OF THE MATERIAL BY CEMENTING, HEAT, PRESSURE, ETC.		FRAGILE	RUBBING WITH FINGER FREES NUMEROUS GRAINS; GENTLE BLOW BY HAMMER DISINTEGRATES SAMPLE.	MODERATELY INDURATED	GRAINS CAN BE SEPARATED FROM SAMPLE WITH STEEL PROBE; BREAKS EASILY WHEN HIT WITH HAMMER.	INDURATED	GRAINS ARE DIFFICULT TO SEPARATE WITH STEEL PROBE; DIFFICULT TO BREAK WITH HAMMER.	EXTREMELY INDURATED	SHARP HAMMER BLOWS REQUIRED TO BREAK SAMPLE; SAMPLE BREAKS ACROSS GRAINS.	<table border="1" style="width: 100%; font-size: 8px;"> <tr> <th colspan="2">DESCRIPTIONS MAY INCLUDE COLOR OR COLOR COMBINATIONS (TAN, RED, YELLOW-BROWN, BLUE-GRAY). MODIFIERS SUCH AS LIGHT, DARK, STREAKED, ETC. ARE USED TO DESCRIBE APPEARANCE.</th> </tr> </table>			DESCRIPTIONS MAY INCLUDE COLOR OR COLOR COMBINATIONS (TAN, RED, YELLOW-BROWN, BLUE-GRAY). MODIFIERS SUCH AS LIGHT, DARK, STREAKED, ETC. ARE USED TO DESCRIBE APPEARANCE.		<table border="1" style="width: 100%; font-size: 8px;"> <tr> <td colspan="3">BENCH MARK: BM-1: RAILROAD SPIKE IN 18" HARDWOOD TREE AT -L- STA. 12+66.74' RT</td> </tr> <tr> <td colspan="3" style="text-align: right;">ELEVATION: 34.64 FT.</td> </tr> </table>			BENCH MARK: BM-1: RAILROAD SPIKE IN 18" HARDWOOD TREE AT -L- STA. 12+66.74' RT			ELEVATION: 34.64 FT.																																																																																																								
PLASTICITY INDEX (PI)		DRY STRENGTH																																																																																																																																																					
NONPLASTIC	0-5	VERY LOW																																																																																																																																																					
LOW PLASTICITY	6-15	SLIGHT																																																																																																																																																					
MED. PLASTICITY	16-25	MEDIUM																																																																																																																																																					
HIGH PLASTICITY	26 OR MORE	HIGH																																																																																																																																																					
FOR SEDIMENTARY ROCKS, INDURATION IS THE HARDENING OF THE MATERIAL BY CEMENTING, HEAT, PRESSURE, ETC.																																																																																																																																																							
FRAGILE	RUBBING WITH FINGER FREES NUMEROUS GRAINS; GENTLE BLOW BY HAMMER DISINTEGRATES SAMPLE.																																																																																																																																																						
MODERATELY INDURATED	GRAINS CAN BE SEPARATED FROM SAMPLE WITH STEEL PROBE; BREAKS EASILY WHEN HIT WITH HAMMER.																																																																																																																																																						
INDURATED	GRAINS ARE DIFFICULT TO SEPARATE WITH STEEL PROBE; DIFFICULT TO BREAK WITH HAMMER.																																																																																																																																																						
EXTREMELY INDURATED	SHARP HAMMER BLOWS REQUIRED TO BREAK SAMPLE; SAMPLE BREAKS ACROSS GRAINS.																																																																																																																																																						
DESCRIPTIONS MAY INCLUDE COLOR OR COLOR COMBINATIONS (TAN, RED, YELLOW-BROWN, BLUE-GRAY). MODIFIERS SUCH AS LIGHT, DARK, STREAKED, ETC. ARE USED TO DESCRIBE APPEARANCE.																																																																																																																																																							
BENCH MARK: BM-1: RAILROAD SPIKE IN 18" HARDWOOD TREE AT -L- STA. 12+66.74' RT																																																																																																																																																							
ELEVATION: 34.64 FT.																																																																																																																																																							

SKIEW = 90°

14

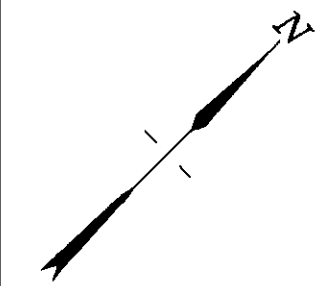

10

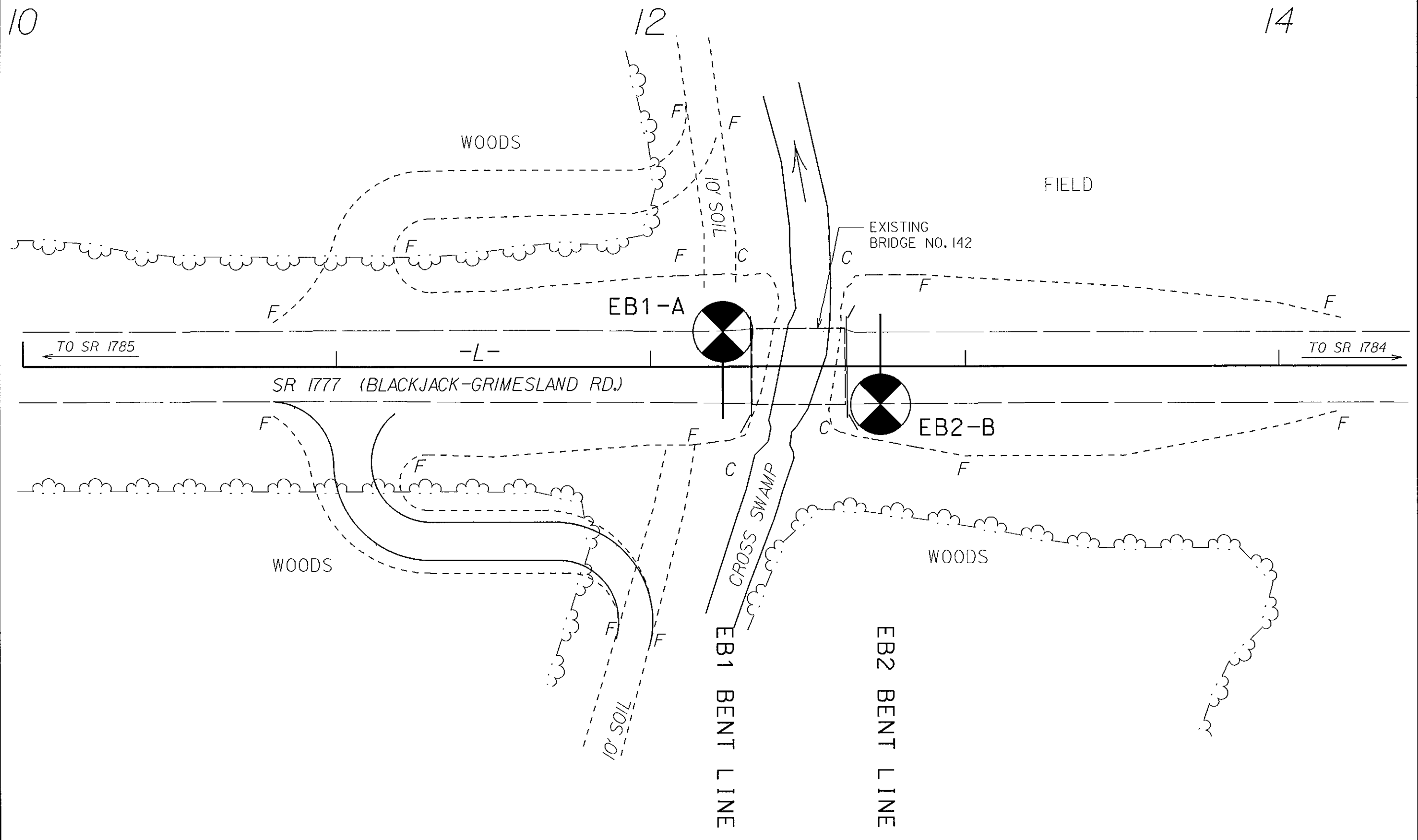

5/14/99

30-Jul-2013 14:56
L:\P\01\Green\11g_investigation\TIP\B05102S.GEO.BROG0142.PITTY\CADD\GEO\TECH\Site&Sub\B05102S.GEO.BROG_142.GTM.dgn

PROJECT REFERENCE NO. BD-5102S	SHEET NO. 4 OF 5
ROADWAY DESIGN ENGINEER	HYDRAULICS ENGINEER
INCOMPLETE PLANS DO NOT USE FOR ACQUISITION	
PRELIMINARY PLANS DO NOT USE FOR CONSTRUCTION	

PROFILE THROUGH BORINGS PROJECTED ALONG -L-

VE = 2.0 50

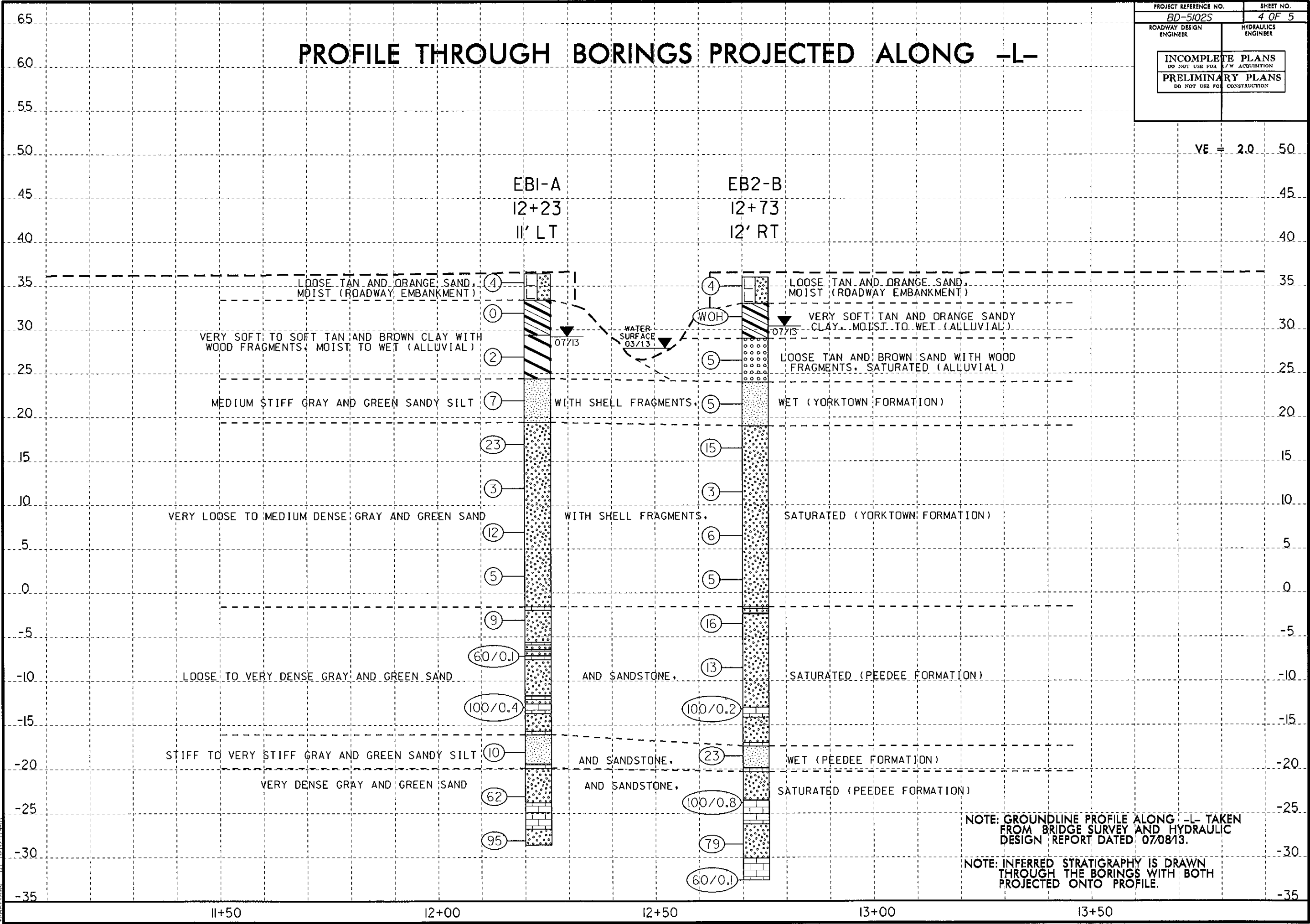

NOTE: GROUNDLINE PROFILE ALONG -L- TAKEN FROM BRIDGE SURVEY AND HYDRAULIC DESIGN REPORT DATED 07/08/13.

NOTE: INFERRED STRATIGRAPHY IS DRAWN THROUGH THE BORINGS WITH BOTH PROJECTED ONTO PROFILE.



NCDOT GEOTECHNICAL ENGINEERING UNIT

BORELOG REPORT

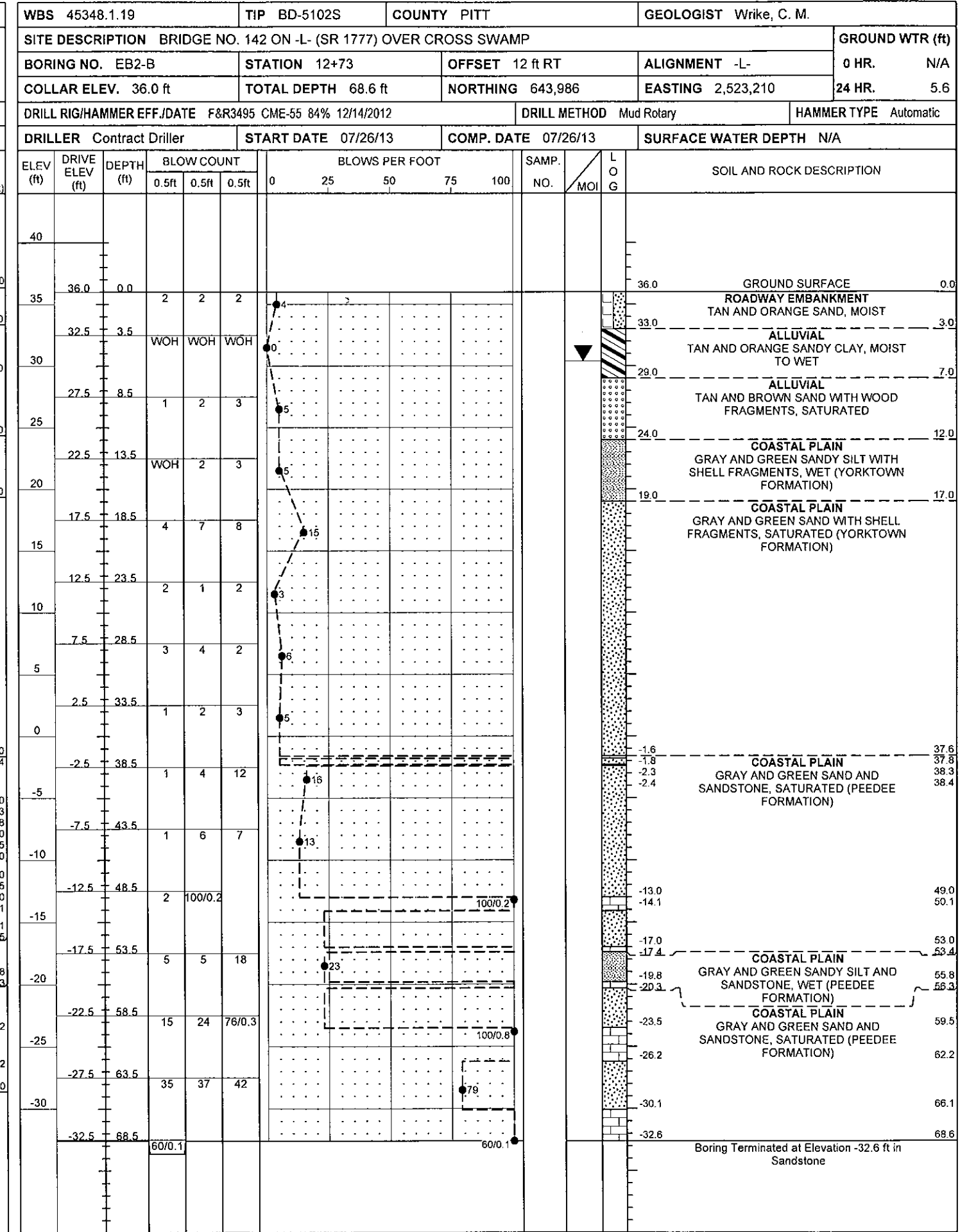
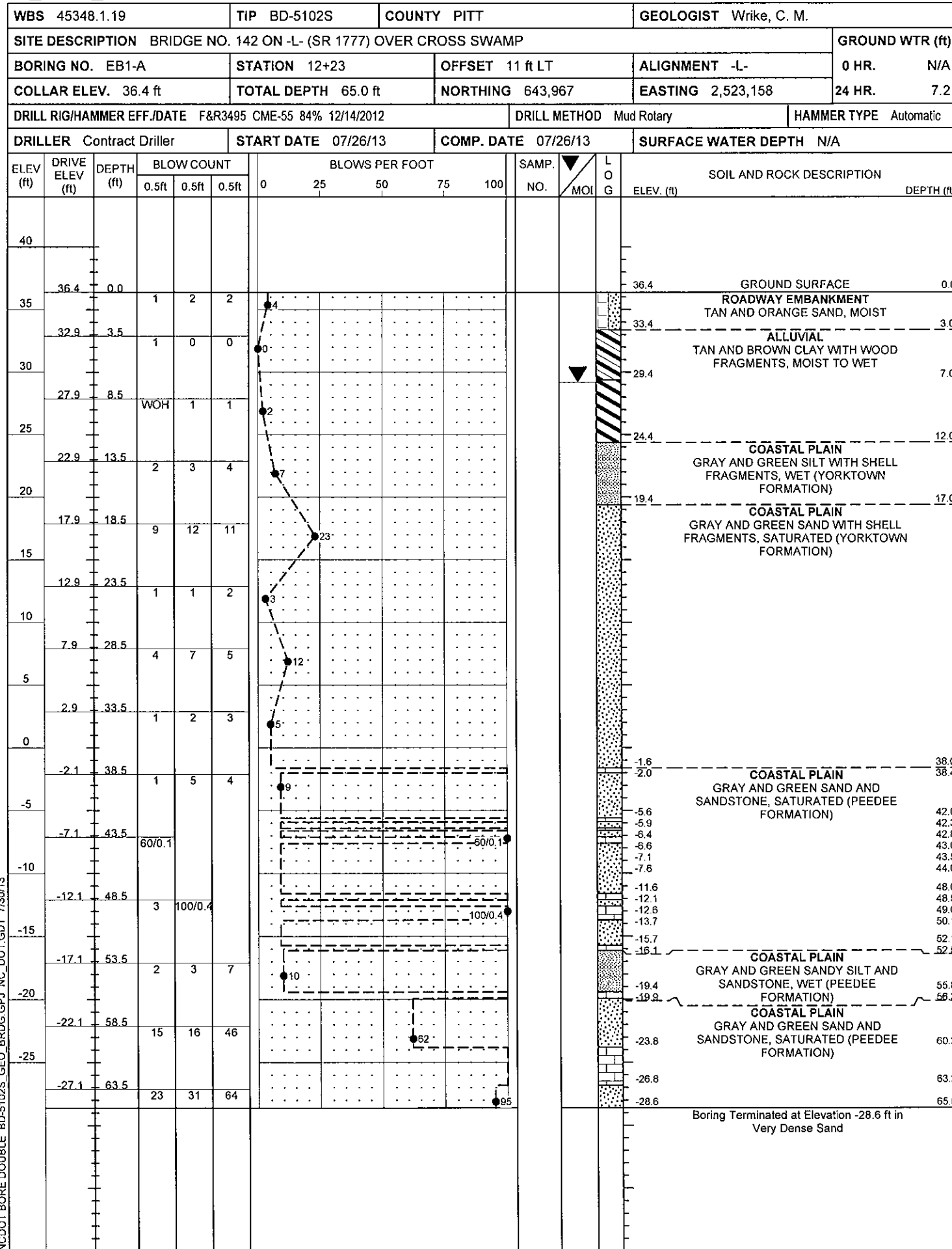

NCDOT BORE DOUBLE BD-5102S_GEO_BRDG.GPJ NC_DOT_GDT_7/30/13