

REFERENCE: SF-390057

PROJECT: BP2.R006

CONTENTS

<u>SHEET NO.</u>	<u>DESCRIPTION</u>
1	TITLE SHEET
2	LEGEND (SOIL & ROCK)
3	SITE PLAN
4	PROFILE
5	BORE LOGS

STATE OF NORTH CAROLINA
DEPARTMENT OF TRANSPORTATION
DIVISION OF HIGHWAYS
GEOTECHNICAL ENGINEERING UNIT

STRUCTURE
SUBSURFACE INVESTIGATION

COUNTY GREENE
PROJECT DESCRIPTION CULVERT NO. 57 ON -L-
(SR 1405) OVER POLECAT CREEK AT STA. 13+00

STATE	STATE PROJECT REFERENCE NO.	SHEET NO.	TOTAL SHEETS
N.C.	SF-390057	1	5

CAUTION NOTICE

THE SUBSURFACE INFORMATION AND THE SUBSURFACE INVESTIGATION ON WHICH IT IS BASED WERE MADE FOR THE PURPOSE OF STUDY, PLANNING AND DESIGN, AND NOT FOR CONSTRUCTION OR PAY PURPOSES. THE VARIOUS FIELD BORING LOGS, ROCK CORES AND SOIL TEST DATA AVAILABLE MAY BE REVIEWED OR INSPECTED IN RALEIGH BY CONTACTING THE N.C. DEPARTMENT OF TRANSPORTATION, GEOTECHNICAL ENGINEERING UNIT AT (919) 707-6850. THE SUBSURFACE PLANS AND REPORTS, FIELD BORING LOGS, ROCK CORES AND SOIL TEST DATA ARE NOT PART OF THE CONTRACT.

GENERAL SOIL AND ROCK STRATA DESCRIPTIONS AND INDICATED BOUNDARIES ARE BASED ON A GEOTECHNICAL INTERPRETATION OF ALL AVAILABLE SUBSURFACE DATA AND MAY NOT NECESSARILY REFLECT THE ACTUAL SUBSURFACE CONDITIONS BETWEEN BORINGS OR BETWEEN SAMPLED STRATA WITHIN THE BOREHOLE. THE LABORATORY SAMPLE DATA AND THE IN SITU (IN-PLACE) TEST DATA CAN BE RELIED ON ONLY TO THE DEGREE OF RELIABILITY INHERENT IN THE STANDARD TEST METHOD. THE OBSERVED WATER LEVELS OR SOIL MOISTURE CONDITIONS INDICATED IN THE SUBSURFACE INVESTIGATIONS ARE AS RECORDED AT THE TIME OF THE INVESTIGATION. THESE WATER LEVELS OR SOIL MOISTURE CONDITIONS MAY VARY CONSIDERABLY WITH TIME ACCORDING TO CLIMATIC CONDITIONS INCLUDING TEMPERATURES, PRECIPITATION AND WIND, AS WELL AS OTHER NON-CLIMATIC FACTORS.

THE BIDDER OR CONTRACTOR IS CAUTIONED THAT DETAILS SHOWN ON THE SUBSURFACE PLANS ARE PRELIMINARY ONLY AND IN MANY CASES THE FINAL DESIGN DETAILS ARE DIFFERENT. FOR BIDDING AND CONSTRUCTION PURPOSES, REFER TO THE CONSTRUCTION PLANS AND DOCUMENTS FOR FINAL DESIGN INFORMATION ON THIS PROJECT. THE DEPARTMENT DOES NOT WARRANT OR GUARANTEE THE SUFFICIENCY OR ACCURACY OF THE INVESTIGATION MADE, NOR THE INTERPRETATIONS MADE, OR OPINION OF THE DEPARTMENT AS TO THE TYPE OF MATERIALS AND CONDITIONS TO BE ENCOUNTERED. THE BIDDER OR CONTRACTOR IS CAUTIONED TO MAKE SUCH INDEPENDENT SUBSURFACE INVESTIGATIONS AS HE DEEMS NECESSARY TO SATISFY HIMSELF AS TO CONDITIONS TO BE ENCOUNTERED ON THE PROJECT. THE CONTRACTOR SHALL HAVE NO CLAIM FOR ADDITIONAL COMPENSATION OR FOR AN EXTENSION OF TIME FOR ANY REASON RESULTING FROM THE ACTUAL CONDITIONS ENCOUNTERED AT THE SITE DIFFERING FROM THOSE INDICATED IN THE SUBSURFACE INFORMATION.

- NOTES:
- THE INFORMATION CONTAINED HEREIN IS NOT IMPLIED OR GUARANTEED BY THE N.C. DEPARTMENT OF TRANSPORTATION AS ACCURATE NOR IS IT CONSIDERED PART OF THE PLANS, SPECIFICATIONS OR CONTRACT FOR THE PROJECT.
 - BY HAVING REQUESTED THIS INFORMATION, THE CONTRACTOR SPECIFICALLY WAIVES ANY CLAIMS FOR INCREASED COMPENSATION OR EXTENSION OF TIME BASED ON DIFFERENCES BETWEEN THE CONDITIONS INDICATED HEREIN AND THE ACTUAL CONDITIONS AT THE PROJECT SITE.

PERSONNEL

S.N. ZIMARINO

R.E. SMITH

C.M. WALKER

INVESTIGATED BY T.C. BOTTOMS

DRAWN BY S.N. ZIMARINO

CHECKED BY D.N. ARGENBRIGHT

SUBMITTED BY D.N. ARGENBRIGHT

DATE OCTOBER 2021

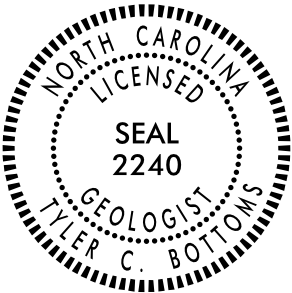

DocuSigned by:

Tyler C. Bottoms

11/22/2021

48A2D3BD08CF446

SIGNATURE

DATE

DOCUMENT NOT CONSIDERED FINAL
UNLESS ALL SIGNATURES COMPLETED

NORTH CAROLINA DEPARTMENT OF TRANSPORTATION

DIVISION OF HIGHWAYS

GEOTECHNICAL ENGINEERING UNIT

SUBSURFACE INVESTIGATION

SOIL AND ROCK LEGEND, TERMS, SYMBOLS, AND ABBREVIATIONS

SOIL DESCRIPTION										GRADATION										ROCK DESCRIPTION										TERMS AND DEFINITIONS									
SOIL IS CONSIDERED UNCONSOLIDATED, SEMI-CONSOLIDATED, OR WEATHERED EARTH MATERIALS THAT CAN BE PENETRATED WITH A CONTINUOUS FLIGHT POWER AUGER AND YIELD LESS THAN 100 BLOWS PER FOOT ACCORDING TO THE STANDARD PENETRATION TEST (AASHTO T 206, ASTM D1586). SOIL CLASSIFICATION IS BASED ON THE AASHTO SYSTEM. BASIC DESCRIPTIONS GENERALLY INCLUDE THE FOLLOWING: CONSISTENCY, COLOR, TEXTURE, MOISTURE, AASHTO CLASSIFICATION, AND OTHER PERTINENT FACTORS SUCH AS MINERALOGICAL COMPOSITION, ANGULARITY, STRUCTURE, PLASTICITY, ETC. FOR EXAMPLE, <i>VERY STIFF, GRAY, SILTY CLAY, MOIST WITH INTERBEDDED FINE SAND LAYERS, HIGHLY PLASTIC, A-7-6</i>										WELL GRADED - INDICATES A GOOD REPRESENTATION OF PARTICLE SIZES FROM FINE TO COARSE. UNIFORMLY GRADED - INDICATES THAT SOIL PARTICLES ARE ALL APPROXIMATELY THE SAME SIZE. GAP-GRADED - INDICATES A MIXTURE OF UNIFORM PARTICLE SIZES OF TWO OR MORE SIZES.										HARD ROCK IS NON-COASTAL PLAIN MATERIAL THAT WOULD YIELD SPT REFUSAL IF TESTED. AN INFERRED ROCK LINE INDICATES THE LEVEL AT WHICH NON-COASTAL PLAIN MATERIAL WOULD YIELD SPT REFUSAL. SPT REFUSAL IS PENETRATION BY A SPLIT SPOON SAMPLER EQUAL TO OR LESS THAN 0.1 FOOT PER 60 BLOWS IN NON-COASTAL PLAIN MATERIAL. THE TRANSITION BETWEEN SOIL AND ROCK IS OFTEN REPRESENTED BY A ZONE OF WEATHERED ROCK. ROCK MATERIALS ARE TYPICALLY DIVIDED AS FOLLOWS: WEATHERED ROCK (WR) CRYSTALLINE ROCK (ICR) NON-CRYSTALLINE ROCK (NCR) COASTAL PLAIN SEDIMENTARY ROCK (CP)										ALLUVIUM (ALLUV.) - SOILS THAT HAVE BEEN TRANSPORTED BY WATER. AQUIFER - A WATER BEARING FORMATION OR STRATA. ARENACEOUS - APPLIED TO ROCKS THAT HAVE BEEN DERIVED FROM SAND OR THAT CONTAIN SAND. ARGILLACEOUS - APPLIED TO ALL ROCKS OR SUBSTANCES COMPOSED OF CLAY MINERALS, OR HAVING A NOTABLE PROPORTION OF CLAY IN THEIR COMPOSITION, SUCH AS SHALE, SLATE, ETC. ARTESIAN - GROUND WATER THAT IS UNDER SUFFICIENT PRESSURE TO RISE ABOVE THE LEVEL AT WHICH IT IS ENCOUNTERED, BUT WHICH DOES NOT NECESSARILY RISE TO OR ABOVE THE GROUND SURFACE. CALCAREOUS (CALC.) - SOILS THAT CONTAIN APPRECIABLE AMOUNTS OF CALCIUM CARBONATE. COLLUVIUM - ROCK FRAGMENTS MIXED WITH SOIL DEPOSITED BY GRAVITY ON SLOPE OR AT BOTTOM OF SLOPE. CORE RECOVERY (REC.) - TOTAL LENGTH OF ALL MATERIAL RECOVERED IN THE CORE BARREL DIVIDED BY TOTAL LENGTH OF CORE RUN AND EXPRESSED AS A PERCENTAGE. DIKE - A TABULAR BODY OF IGNEOUS ROCK THAT CUTS ACROSS THE STRUCTURE OF ADJACENT ROCKS OR CUTS MASSIVE ROCK. DIP - THE ANGLE AT WHICH A STRATUM OR ANY PLANAR FEATURE IS INCLINED FROM THE HORIZONTAL. DIP DIRECTION (DIP AZIMUTH) - THE DIRECTION OR BEARING OF THE HORIZONTAL TRACE OF THE LINE OF DIP, MEASURED CLOCKWISE FROM NORTH. FAULT - A FRACTURE OR FRACTURE ZONE ALONG WHICH THERE HAS BEEN DISPLACEMENT OF THE SIDES RELATIVE TO ONE ANOTHER PARALLEL TO THE FRACTURE. FISSILE - A PROPERTY OF SPLITTING ALONG CLOSELY SPACED PARALLEL PLANES. FLOOD - ROCK FRAGMENTS ON SURFACE NEAR THEIR ORIGINAL POSITION AND DISLOOED FROM PARENT MATERIAL. FLOOD PLAIN (FP) - LAND BORDERING A STREAM, BUILT OF SEDIMENTS DEPOSITED BY THE STREAM. FORMATION (FM) - A MAPPABLE GEOLOGIC UNIT THAT CAN BE RECOGNIZED AND TRACED IN THE FIELD. JOINT - FRACTURE IN ROCK ALONG WHICH NO APPRECIABLE MOVEMENT HAS OCCURRED. LEDGE - A SHELF-LIKE RIDGE OR PROJECTION OF ROCK WHOSE THICKNESS IS SMALL COMPARED TO ITS LATERAL EXTENT. LENS - A BODY OF SOIL OR ROCK THAT THINS OUT IN ONE OR MORE DIRECTIONS. MOTTLED (MOT.) - IRREGULARLY MARKED WITH SPOTS OF DIFFERENT COLORS. MOTTLING IN SOILS USUALLY INDICATES POOR AERATION AND LACK OF GOOD DRAINAGE. PERCHED WATER - WATER MAINTAINED ABOVE THE NORMAL GROUND WATER LEVEL BY THE PRESENCE OF AN INTERVENING IMPERVIOUS STRATUM. RESIDUAL (RES.) SOIL - SOIL FORMED IN PLACE BY THE WEATHERING OF ROCK. ROCK QUALITY DESIGNATION (ROD) - A MEASURE OF ROCK QUALITY DESCRIBED BY TOTAL LENGTH OF ROCK SEGMENTS EQUAL TO OR GREATER THAN 4 INCHES DIVIDED BY THE TOTAL LENGTH OF CORE RUN AND EXPRESSED AS A PERCENTAGE. SAPROLITE (SAP.) - RESIDUAL SOIL THAT RETAINS THE RELIC STRUCTURE OR FABRIC OF THE PARENT ROCK. SILL - AN INTRUSIVE BODY OF IGNEOUS ROCK OF APPROXIMATELY UNIFORM THICKNESS AND RELATIVELY THIN COMPARED WITH ITS LATERAL EXTENT, THAT HAS BEEN EMPLACED PARALLEL TO THE BEDDING OR SCHISTOSITY OF THE INTRUDED ROCKS. SLICKENSIDE - POLISHED AND STRIATED SURFACE THAT RESULTS FROM FRICTION ALONG A FAULT OR SLIP PLANE. STANDARD PENETRATION TEST (PENETRATION RESISTANCE) (SPT) - NUMBER OF BLOWS (N OR BPF) OF A 140 LB. HAMMER FALLING 30 INCHES REQUIRED TO PRODUCE A PENETRATION OF 1 FOOT INTO SOIL WITH A 2 INCH OUTSIDE DIAMETER SPLIT SPOON SAMPLER. SPT REFUSAL IS PENETRATION EQUAL TO OR LESS THAN 0.1 FOOT PER 60 BLOWS. STRATA CORE RECOVERY (SREC.) - TOTAL LENGTH OF STRATA MATERIAL RECOVERED DIVIDED BY TOTAL LENGTH OF STRATUM AND EXPRESSED AS A PERCENTAGE. STRATA ROCK QUALITY DESIGNATION (SROD) - A MEASURE OF ROCK QUALITY DESCRIBED BY TOTAL LENGTH OF ROCK SEGMENTS WITHIN A STRATUM EQUAL TO OR GREATER THAN 4 INCHES DIVIDED BY THE TOTAL LENGTH OF STRATA AND EXPRESSED AS A PERCENTAGE. TOPSOIL (TS.) - SURFACE SOILS USUALLY CONTAINING ORGANIC MATTER.									
SOIL LEGEND AND AASHTO CLASSIFICATION										MINERALOGICAL COMPOSITION										WEATHERING																			
GENERAL CLASS.										MINERAL NAMES SUCH AS QUARTZ, FELDSPAR, MICA, TALC, KAOLIN, ETC. ARE USED IN DESCRIPTIONS WHEN THEY ARE CONSIDERED OF SIGNIFICANCE.										FRESH VERY SLIGHT (V SLI.) SLIGHT (SLI.) MODERATE (MOD.) MODERATELY SEVERE (MOD. SEV.) SEVERE (SEV.) VERY SEVERE (V SEV.) COMPLETE																			
GROUP CLASS.										COMPRESSIBILITY										ROCK FRESH, CRYSTALS BRIGHT, FEW JOINTS MAY SHOW SLIGHT STAINING. ROCK RINGS UNDER HAMMER IF CRYSTALLINE. ROCK GENERALLY FRESH, JOINTS STAINED. SOME JOINTS MAY SHOW THIN CLAY COATINGS IF OPEN. CRYSTALS ON A BROKEN SPECIMEN FACE SHINE BRIGHTLY. ROCK RINGS UNDER HAMMER BLOWS IF OF A CRYSTALLINE NATURE. ROCK GENERALLY FRESH, JOINTS STAINED AND DISCOLORATION EXTENDS INTO ROCK UP TO 1 INCH. OPEN JOINTS MAY CONTAIN CLAY. IN GRANITOID ROCKS SOME OCCASIONAL FELDSPAR CRYSTALS ARE DULL AND DISCOLORED. CRYSTALLINE ROCKS RING UNDER HAMMER BLOWS. SIGNIFICANT PORTIONS OF ROCK SHOW DISCOLORATION AND WEATHERING EFFECTS. IN GRANITOID ROCKS, MOST FELDSPARS ARE DULL AND DISCOLORED, SOME SHOW CLAY. ROCK HAS DULL SOUND UNDER HAMMER BLOWS AND SHOWS SIGNIFICANT LOSS OF STRENGTH AS COMPARED WITH FRESH ROCK. ALL ROCK EXCEPT QUARTZ DISCOLORED OR STAINED. IN GRANITOID ROCKS, ALL FELDSPARS DULL AND DISCOLORED AND A MAJORITY SHOW KAOLINIZATION. ROCK SHOWS SEVERE LOSS OF STRENGTH AND CAN BE EXCAVATED WITH A GEOLOGIST'S PICK. ROCK GIVES "CLUNK" SOUND WHEN STRUCK. <i>IF TESTED, WOULD YIELD SPT REFUSAL</i> ALL ROCK EXCEPT QUARTZ DISCOLORED OR STAINED. ROCK FABRIC CLEAR AND EVIDENT BUT REDUCED IN STRENGTH TO STRONG SOIL. IN GRANITOID ROCKS ALL FELDSPARS ARE KAOLINIZED TO SOME EXTENT. SOME FRAGMENTS OF STRONG ROCK USUALLY REMAIN. <i>IF TESTED, WOULD YIELD SPT N VALUES > 100 BPF</i> ALL ROCK EXCEPT QUARTZ DISCOLORED OR STAINED. ROCK FABRIC ELEMENTS ARE DISCERNIBLE BUT MASS IS EFFECTIVELY REDUCED TO SOIL STATUS, WITH ONLY FRAGMENTS OF STRONG ROCK REMAINING. SAPROLITE IS AN EXAMPLE OF ROCK WEATHERED TO A DEGREE THAT ONLY MINOR VESTIGES OF ORIGINAL ROCK FABRIC REMAIN. <i>IF TESTED, WOULD YIELD SPT N VALUES < 100 BPF</i> ROCK REDUCED TO SOIL. ROCK FABRIC NOT DISCERNIBLE, OR DISCERNIBLE ONLY IN SMALL AND SCATTERED CONCENTRATIONS. QUARTZ MAY BE PRESENT AS DIKES OR STRINGERS. SAPROLITE IS ALSO AN EXAMPLE.																			
SYMBOL										PERCENTAGE OF MATERIAL										GROUND WATER																			
Z PASSING *10 *200										ORGANIC MATERIAL TRACE OF ORGANIC MATTER LITTLE ORGANIC MATTER MODERATELY ORGANIC HIGHLY ORGANIC										WATER LEVEL IN BORE HOLE IMMEDIATELY AFTER DRILLING STATIC WATER LEVEL AFTER 24 HOURS PERCHED WATER, SATURATED ZONE, OR WATER BEARING STRATA SPRING OR SEEP																			
MATERIAL PASSING #40 LL PI										GROUND WATER										MISCELLANEOUS SYMBOLS																			
GROUP INDEX										GROUND WATER										ROADWAY EMBANKMENT (RE) WITH SOIL DESCRIPTION SOIL SYMBOL ARTIFICIAL FILL (AF) OTHER THAN ROADWAY EMBANKMENT INFERRED SOIL BOUNDARY INFERRED ROCK LINE ALLUVIAL SOIL BOUNDARY																			
USUAL TYPES OF MAJOR MATERIALS										GROUND WATER										ROADWAY EMBANKMENT (RE) WITH SOIL DESCRIPTION SOIL SYMBOL ARTIFICIAL FILL (AF) OTHER THAN ROADWAY EMBANKMENT INFERRED SOIL BOUNDARY INFERRED ROCK LINE ALLUVIAL SOIL BOUNDARY																			
GEN. RATING AS SUBGRADE										GROUND WATER										ROADWAY EMBANKMENT (RE) WITH SOIL DESCRIPTION SOIL SYMBOL ARTIFICIAL FILL (AF) OTHER THAN ROADWAY EMBANKMENT INFERRED SOIL BOUNDARY INFERRED ROCK LINE ALLUVIAL SOIL BOUNDARY																			
PI OF A-7-5 SUBGROUP IS ≤ LL - 30; PI OF A-7-6 SUBGROUP IS > LL - 30										GROUND WATER										ROADWAY EMBANKMENT (RE) WITH SOIL DESCRIPTION SOIL SYMBOL ARTIFICIAL FILL (AF) OTHER THAN ROADWAY EMBANKMENT INFERRED SOIL BOUNDARY INFERRED ROCK LINE ALLUVIAL SOIL BOUNDARY																			
CONSISTENCY OR DENSENESS										RECOMMENDATION SYMBOLS										ROCK HARDNESS																			
PRIMARY SOIL TYPE										UNDERCUT SHALLOW UNDERCUT										VERY HARD HARD MODERATELY HARD MEDIUM HARD SOFT VERY SOFT																			
COMPACTNESS OR CONSISTENCY										UNCLASSIFIED EXCAVATION - UNSUITABLE WASTE UNCLASSIFIED EXCAVATION - ACCEPTABLE DEGRADABLE ROCK										CANNOT BE SCRATCHED BY KNIFE OR SHARP PICK. BREAKING OF HAND SPECIMENS REQUIRES SEVERAL HARD BLOWS OF THE GEOLOGIST'S PICK. CAN BE SCRATCHED BY KNIFE OR PICK ONLY WITH DIFFICULTY. HARD HAMMER BLOWS REQUIRED TO DETACH HAND SPECIMEN. CAN BE SCRATCHED BY KNIFE OR PICK, GOUGES OR GROOVES TO 0.25 INCHES DEEP CAN BE EXCAVATED BY HARD BLOW OF A GEOLOGIST'S PICK. HAND SPECIMENS CAN BE DETACHED BY MODERATE BLOWS. CAN BE GROOVED OR GOUGED 0.05 INCHES DEEP BY FIRM PRESSURE OF KNIFE OR PICK POINT. CAN BE EXCAVATED IN SMALL CHIPS TO PIECES 1 INCH MAXIMUM SIZE BY HARD BLOWS OF THE POINT OF A GEOLOGIST'S PICK. CAN BE GROVED OR GOUGED READILY BY KNIFE OR PICK. CAN BE EXCAVATED IN FRAGMENTS FROM CHIPS TO SEVERAL INCHES IN SIZE BY MODERATE BLOWS OF A PICK POINT. SMALL, THIN PIECES CAN BE BROKEN BY FINGER PRESSURE. CAN BE CARVED WITH KNIFE. CAN BE EXCAVATED READILY WITH POINT OF PICK. PIECES 1 INCH OR MORE IN THICKNESS CAN BE BROKEN BY FINGER PRESSURE. CAN BE SCRATCHED READILY BY FINGER NAIL.																			
RANGE OF STANDARD PENETRATION RESISTANCE (N-VALUE)										UNCLASSIFIED EXCAVATION - ACCEPTABLE, BUT NOT TO BE USED IN THE TOP 3 FEET OF EMBANKMENT OR BACKFILL										SEVERAL HARD BLOWS OF THE GEOLOGIST'S PICK. CAN BE SCRATCHED BY KNIFE OR PICK ONLY WITH DIFFICULTY. HARD HAMMER BLOWS REQUIRED TO DETACH HAND SPECIMEN. CAN BE SCRATCHED BY KNIFE OR PICK, GOUGES OR GROOVES TO 0.25 INCHES DEEP CAN BE EXCAVATED BY HARD BLOW OF A GEOLOGIST'S PICK. HAND SPECIMENS CAN BE DETACHED BY MODERATE BLOWS. CAN BE GROOVED OR GOUGED 0.05 INCHES DEEP BY FIRM PRESSURE OF KNIFE OR PICK POINT. CAN BE EXCAVATED IN SMALL CHIPS TO PIECES 1 INCH MAXIMUM SIZE BY HARD BLOWS OF THE POINT OF A GEOLOGIST'S PICK. CAN BE GROVED OR GOUGED READILY BY KNIFE OR PICK. CAN BE EXCAVATED IN FRAGMENTS FROM CHIPS TO SEVERAL INCHES IN SIZE BY MODERATE BLOWS OF A PICK POINT. SMALL, THIN PIECES CAN BE BROKEN BY FINGER PRESSURE. CAN BE CARVED WITH KNIFE. CAN BE EXCAVATED READILY WITH POINT OF PICK. PIECES 1 INCH OR MORE IN THICKNESS CAN BE BROKEN BY FINGER PRESSURE. CAN BE SCRATCHED READILY BY FINGER NAIL.																			
RANGE OF UNCONFINED COMPRESSIVE STRENGTH (TONS/FT ²)										UNCLASSIFIED EXCAVATION - ACCEPTABLE, BUT NOT TO BE USED IN THE TOP 3 FEET OF EMBANKMENT OR BACKFILL										SEVERAL HARD BLOWS OF THE GEOLOGIST'S PICK. CAN BE SCRATCHED BY KNIFE OR PICK ONLY WITH DIFFICULTY. HARD HAMMER BLOWS REQUIRED TO DETACH HAND SPECIMEN. CAN BE SCRATCHED BY KNIFE OR PICK, GOUGES OR GROOVES TO 0.25 INCHES DEEP CAN BE EXCAVATED BY HARD BLOW OF A GEOLOGIST'S PICK. HAND SPECIMENS CAN BE DETACHED BY MODERATE BLOWS. CAN BE GROOVED OR GOUGED 0.05 INCHES DEEP BY FIRM PRESSURE OF KNIFE OR PICK POINT. CAN BE EXCAVATED IN SMALL CHIPS TO PIECES 1 INCH MAXIMUM SIZE BY HARD BLOWS OF THE POINT OF A GEOLOGIST'S PICK. CAN BE GROVED OR GOUGED READILY BY KNIFE OR PICK. CAN BE EXCAVATED IN FRAGMENTS FROM CHIPS TO SEVERAL INCHES IN SIZE BY MODERATE BLOWS OF A PICK POINT. SMALL, THIN PIECES CAN BE BROKEN BY FINGER PRESSURE. CAN BE CARVED WITH KNIFE. CAN BE EXCAVATED READILY WITH POINT OF PICK. PIECES 1 INCH OR MORE IN THICKNESS CAN BE BROKEN BY FINGER PRESSURE. CAN BE SCRATCHED READILY BY FINGER NAIL.																			
TEXTURE OR GRAIN SIZE										ABBREVIATIONS										FRACTURE SPACING																			
U.S. STD. SIEVE SIZE OPENING (MM)										AR - AUGER REFUSAL BT - BORING TERMINATED CL - CLAY CPT - CONE PENETRATION TEST CSE - COARSE DMT - DILATOMETER TEST DPT - DYNAMIC PENETRATION TEST e - VOID RATIO F - FINE FOSS. - FOSSILIFEROUS FRAC. - FRACTURED, FRACTURES FRAGS. - FRAGMENTS HI. - HIGHLY										MED. - MEDIUM MICA. - MICACEOUS MOD. - MODERATELY NP - NON PLASTIC ORG. - ORGANIC PMT - PRESSUREMETER TEST SAP. - SAPROLITIC SD. - SAND, SANDY SL. - SILT, SILTY SLI. - SLIGHTLY TCR - TRICONE REFUSAL w - MOISTURE CONTENT V - VERY										VST - VANE SHEAR TEST WEA. - WEATHERED % - UNIT WEIGHT % _d - DRY UNIT WEIGHT SAMPLE ABBREVIATIONS S - BULK SS - SPLIT SPOON ST - SHELBY TUBE RS - ROCK RT - RECOMPACTED TRIAXIAL CBR - CALIFORNIA BEARING RATIO									
BOULDER (BLDR.)										MED. - MEDIUM MICA. - MICACEOUS MOD. - MODERATELY NP - NON PLASTIC ORG. - ORGANIC PMT - PRESSUREMETER TEST SAP. - SAPROLITIC SD. - SAND, SANDY SL. - SILT, SILTY SLI. - SLIGHTLY TCR - TRICONE REFUSAL w - MOISTURE CONTENT V - VERY										VST - VANE SHEAR TEST WEA. - WEATHERED % - UNIT WEIGHT % _d - DRY UNIT WEIGHT SAMPLE ABBREVIATIONS S - BULK SS - SPLIT SPOON ST - SHELBY TUBE RS - ROCK RT - RECOMPACTED TRIAXIAL CBR - CALIFORNIA BEARING RATIO										FRACTURE SPACING									
GRAIN SIZE										MED. - MEDIUM MICA. - MICACEOUS MOD. - MODERATELY NP - NON PLASTIC ORG. - ORGANIC PMT - PRESSUREMETER TEST SAP. - SAPROLITIC SD. - SAND, SANDY SL. - SILT, SILTY SLI. - SLIGHTLY TCR - TRICONE REFUSAL w - MOISTURE CONTENT V - VERY										VST - VANE SHEAR TEST WEA. - WEATHERED % - UNIT WEIGHT % _d - DRY UNIT WEIGHT SAMPLE ABBREVIATIONS S - BULK SS - SPLIT SPOON ST - SHELBY TUBE RS - ROCK RT - RECOMPACTED TRIAXIAL CBR - CALIFORNIA BEARING RATIO										FRACTURE SPACING									
SOIL MOISTURE - CORRELATION OF TERMS										EQUIPMENT USED ON SUBJECT PROJECT										BEDDING																			
SOIL MOISTURE SCALE (ATTERBERG LIMITS)										DRILL UNITS: [X] CME-45C [] CME-55 [] CME-550 [] VANE SHEAR TEST [] PORTABLE MOIST [] []										ADVANCING TOOLS: [] CLAY BITS [] 6" CONTINUOUS FLIGHT AUGER [] 8" HOLLOW AUGERS [] HARD FACED FINGER BITS [] TUNG-CARBIDE INSERTS [X] CASING [] W/ ADVANCER [X] TRICONE 2 15/16" STEEL TEETH [] TRICONE " TUNG-CARB. [] CORE BIT []										HAMMER TYPE: [X] AUTOMATIC [] MANUAL CORE SIZE: [] -B [] -H [] -N HAND TOOLS: [] POST HOLE DIGGER [] HAND AUGER [] SOUNDING ROD [] VANE SHEAR TEST []									
PLASTICITY										EQUIPMENT USED ON SUBJECT PROJECT										BEDDING																			
NON PLASTIC SLIGHTLY PLASTIC MODERATELY PLASTIC HIGHLY PLASTIC										DRILL UNITS: [X] CME-45C [] CME-55 [] CME-550 [] VANE SHEAR TEST [] PORTABLE MOIST [] []										ADVANCING TOOLS: [] CLAY BITS [] 6" CONTINUOUS FLIGHT AUGER [] 8" HOLLOW AUGERS [] HARD FACED FINGER BITS [] TUNG-CARBIDE INSERTS [X] CASING [] W/ ADVANCER [X] TRICONE 2 15/16" STEEL TEETH [] TRICONE " TUNG-CARB. [] CORE BIT []										HAMMER TYPE: [X] AUTOMATIC [] MANUAL CORE SIZE: [] -B [] -H [] -N HAND TOOLS: [] POST HOLE DIGGER [] HAND AUGER [] SOUNDING ROD [] VANE SHEAR TEST []									
COLOR										EQUIPMENT USED ON SUBJECT PROJECT										BEDDING																			
DESCRIPTIONS MAY INCLUDE COLOR OR COLOR COMBINATIONS (TAN, RED, YELLOW-BROWN, BLUE-GRAY). MODIFIERS SUCH AS LIGHT, DARK, STREAKED, ETC. ARE USED TO DESCRIBE APPEARANCE.										DRILL UNITS: [X] CME-45C [] CME-55 [] CME-550 [] VANE SHEAR TEST [] PORTABLE MOIST [] []										ADVANCING TOOLS: [] CLAY BITS [] 6" CONTINUOUS FLIGHT AUGER [] 8" HOLLOW AUGERS [] HARD FACED FINGER BITS [] TUNG-CARBIDE INSERTS [X] CASING [] W/ ADVANCER [X] TRICONE 2 15/16" STEEL TEETH [] TRICONE " TUNG-CARB. [] CORE BIT []										HAMMER TYPE: [X] AUTOMATIC [] MANUAL CORE SIZE: [] -B [] -H [] -N HAND TOOLS: [] POST HOLE DIGGER [] HAND AUGER [] SOUNDING ROD [] VANE SHEAR TEST []									
PLASTICITY										EQUIPMENT USED ON SUBJECT PROJECT										BEDDING																			
NON PLASTIC SLIGHTLY PLASTIC MODERATELY PLASTIC HIGHLY PLASTIC										DRILL UNITS: [X] CME-45C [] CME-55 [] CME-550 [] VANE SHEAR TEST [] PORTABLE MOIST [] []										ADVANCING TOOLS: [] CLAY BITS [] 6" CONTINUOUS FLIGHT AUGER [] 8" HOLLOW AUGERS [] HARD FACED FINGER BITS [] TUNG-CARBIDE INSERTS [X] CASING [] W/ ADVANCER [X] TRICONE 2 15/16" STEEL TEETH [] TRICONE " TUNG-CARB. [] CORE BIT []										HAMMER TYPE: [X] AUTOMATIC [] MANUAL CORE SIZE: [] -B [] -H [] -N HAND TOOLS: [] POST HOLE DIGGER [] HAND AUGER [] SOUNDING ROD [] VANE SHEAR TEST []									
COLOR										EQUIPMENT USED ON SUBJECT PROJECT										BEDDING																			
DESCRIPTIONS MAY INCLUDE COLOR OR COLOR COMBINATIONS (TAN, RED, YELLOW-BROWN, BLUE-GRAY). MODIFIERS SUCH AS LIGHT, DARK, STREAKED, ETC. ARE USED TO DESCRIBE APPEARANCE.										DRILL UNITS: [X] CME-45C [] CME-55 [] CME-550 [] VANE SHEAR TEST [] PORTABLE MOIST [] []										ADVANCING TOOLS: [] CLAY BITS [] 6" CONTINUOUS FLIGHT AUGER [] 8" HOLLOW AUGERS [] HARD FACED FINGER BITS [] TUNG-CARBIDE INSERTS [X] CASING [] W/ ADVANCER [X] TRICONE 2 15/16" STEEL TEETH [] TRICONE " TUNG-CARB. [] CORE BIT []										HAMMER TYPE: [X] AUTOMATIC [] MANUAL CORE SIZE: [] -B [] -H [] -N HAND TOOLS: [] POST HOLE DIGGER [] HAND AUGER [] SOUNDING ROD [] VANE SHEAR TEST []									
PLASTICITY										EQUIPMENT USED ON SUBJECT PROJECT										BEDDING																			
NON PLASTIC SLIGHTLY PLASTIC MODERATELY PLASTIC HIGHLY PLASTIC										DRILL UNITS: [X] CME-45C [] CME-55 [] CME-550 [] VANE SHEAR TEST [] PORTABLE MOIST [] []										ADVANCING TOOLS: [] CLAY BITS [] 6" CONTINUOUS FLIGHT AUGER [] 8" HOLLOW AUGERS [] HARD FACED FINGER BITS [] TUNG-CARBIDE INSERTS [X] CASING [] W/ ADVANCER [X] TRICONE 2 15/16" STEEL TEETH [] TRICONE " TUNG-CARB. [] CORE BIT []										HAMMER TYPE: [X] AUTOMATIC [] MANUAL CORE SIZE: [] -B [] -H [] -N HAND TOOLS: [] POST HOLE DIGGER [] HAND AUGER [] SOUNDING ROD [] VANE SHEAR TEST []									
COLOR										EQUIPMENT USED ON SUBJECT PROJECT										BEDDING																			
DESCRIPTIONS MAY INCLUDE COLOR OR COLOR COMBINATIONS (TAN, RED, YELLOW-BROWN, BLUE-GRAY). MODIFIERS SUCH AS LIGHT, DARK, STREAKED, ETC. ARE USED TO DESCRIBE APPEARANCE.										DRILL UNITS: [X] CME-45C [] CME-55 [] CME-550 [] VANE SHEAR TEST [] PORTABLE MOIST [] []										ADVANCING TOOLS: [] CLAY BITS [] 6" CONTINUOUS FLIGHT AUGER [] 8" HOLLOW AUGERS [] HARD FACED FINGER BITS [] TUNG-CARBIDE INSERTS [X] CASING [] W/ ADVANCER [X] TRICONE 2 15/16" STEEL TEETH [] TRICONE " TUNG-CARB. [] CORE BIT []										HAMMER TYPE: [X] AUTOMATIC [] MANUAL CORE SIZE: [] -B [] -H [] -N HAND TOOLS: [] POST HOLE DIGGER [] HAND AUGER [] SOUNDING ROD [] VANE SHEAR TEST []									
PLASTICITY										EQUIPMENT USED ON SUBJECT PROJECT										BEDDING																			
NON PLASTIC SLIGHTLY PLASTIC MODERATELY PLASTIC HIGHLY PLASTIC										DRILL UNITS: [X] CME-45C [] CME-55 [] CME-550 [] VANE SHEAR TEST [] PORTABLE MOIST [] []										ADVANCING TOOLS: [] CLAY BITS [] 6" CONTINUOUS FLIGHT AUGER [] 8" HOLLOW AUGERS [] HARD FACED FINGER BITS [] TUNG-CARBIDE INSERTS [X] CASING [] W/ ADVANCER [X] TRICONE 2 15/16" STEEL TEETH [] TRICONE " TUNG-CARB. [] CORE BIT []										HAMMER TYPE: [X] AUTOMATIC [] MANUAL CORE SIZE: [] -B [] -H [] -N HAND TOOLS: [] POST HOLE DIGGER [] HAND AUGER [] SOUNDING ROD [] VANE SHEAR TEST []									
COLOR										EQUIPMENT USED ON SUBJECT PROJECT										BEDDING																			
DESCRIPTIONS MAY INCLUDE COLOR OR COLOR COMBINATIONS (TAN, RED, YELLOW-BROWN, BLUE-GRAY). MODIFIERS SUCH AS LIGHT, DARK, STREAKED, ETC. ARE USED TO DESCRIBE APPEARANCE.										DRILL UNITS: [X] CME-45C [] CME-55 [] CME-550 [] VANE SHEAR TEST [] PORTABLE MOIST [] []										ADVANCING TOOLS: [] CLAY BITS [] 6" CONTINUOUS FLIGHT AUGER [] 8" HOLLOW AUGERS [] HARD FACED FINGER BITS [] TUNG-CARBIDE INSERTS [X] CASING [] W/ ADVANCER [X] TRICONE 2 15/16" STEEL TEETH [] TRICONE " TUNG-CARB. [] CORE BIT []										HAMMER TYPE: [X] AUTOMATIC [] MANUAL CORE SIZE: [] -B [] -H [] -N HAND TOOLS: [] POST HOLE DIGGER [] HAND AUGER [] SOUNDING ROD [] VANE SHEAR TEST []									
PLASTICITY										EQUIPMENT USED ON SUBJECT PROJECT										BEDDING																			
NON PLASTIC SLIGHTLY PLASTIC MODERATELY PLASTIC HIGHLY PLASTIC										DRILL UNITS: [X] CME-45C [] CME-55 [] CME-550 [] VANE SHEAR TEST [] PORTABLE MOIST [] []										ADVANCING TOOLS: [] CLAY BITS [] 6" CONTINUOUS FLIGHT AUGER [] 8" HOLLOW AUGERS [] HARD FACED FINGER BITS [] TUNG-CARBIDE INSERTS [X] CASING [] W/ ADVANCER [X] TRICONE 2 15/16" STEEL TEETH [] TRICONE " TUNG-CARB. [] CORE BIT []										HAMMER TYPE: [X] AUTOMATIC [] MANUAL CORE SIZE: [] -B [] -H [] -N HAND TOOLS: [] POST HOLE DIGGER [] HAND AUGER [] SOUNDING ROD [] VANE SHEAR TEST []									
COLOR										EQUIPMENT USED ON SUBJECT PROJECT										BEDDING																			
DESCRIPTIONS MAY INCLUDE COLOR OR COLOR COMBINATIONS (TAN, RED, YELLOW-BROWN, BLUE-GRAY). MODIFIERS SUCH AS LIGHT, DARK, STREAKED, ETC. ARE USED TO DESCRIBE APPEARANCE.										DRILL UNITS: [X] CME-45C [] CME-55 [] CME-550 [] VANE SHEAR TEST [] PORTABLE MOIST [] []										ADVANCING TOOLS: [] CLAY BITS [] 6" CONTINUOUS FLIGHT AUGER [] 8" HOLLOW AUGERS [] HARD FACED FINGER BITS [] TUNG-CARBIDE INSERTS [X] CASING [] W/ ADVANCER [X] TRICONE 2 15/16" STEEL TEETH [] TRICONE " TUNG-CARB. [] CORE BIT []										HAMMER TYPE: [X] AUTOMATIC [] MANUAL CORE SIZE: [] -B [] -H [] -N HAND TOOLS: [] POST HOLE DIGGER [] HAND AUGER [] SOUNDING ROD [] VANE SHEAR TEST []									
PLASTICITY										EQUIPMENT USED ON SUBJECT PROJECT										BEDDING																			
NON PLASTIC SLIGHTLY PLASTIC MODERATELY PLASTIC HIGHLY PLASTIC										DRILL UNITS: [X] CME-45C [] CME-55 [] CME-550 [] VANE SHEAR TEST [] PORTABLE MOIST [] []										ADVANCING TOOLS: [] CLAY BITS [] 6" CONTINUOUS FLIGHT AUGER [] 8" HOLLOW AUGERS [] HARD FACED FINGER BITS [] TUNG-CARBIDE INSERTS [X] CASING [] W/ ADVANCER [X] TRICONE 2 15/16" STEEL TEETH [] TRICONE " TUNG-CARB. [] CORE BIT []										HAMMER TYPE: [X] AUTOMATIC [] MANUAL CORE SIZE: [] -B [] -H [] -N HAND TOOLS: [] POST HOLE DIGGER [] HAND AUGER [] SOUNDING ROD [] VANE SHEAR TEST []									
COLOR										EQUIPMENT USED ON SUBJECT PROJECT										BEDDING																			
DESCRIPTIONS MAY INCLUDE COLOR OR COLOR COMBINATIONS (TAN, RED, YELLOW-BROWN, BLUE-GRAY). MODIFIERS SUCH AS LIGHT, DARK, STREAKED, ETC. ARE USED TO DESCRIBE APPEARANCE.										DRILL UNITS: [X] CME-45C [] CME-55 [] CME-550 [] VANE SHEAR TEST [] PORTABLE MOIST [] []										ADVANCING TOOLS: [] CLAY BITS [] 6" CONTINUOUS FLIGHT AUGER [] 8" HOLLOW AUGERS [] HARD FACED FINGER BITS [] TUNG-CARBIDE INSERTS [X] CASING [] W/ ADVANCER [X] TRICONE 2 15/16" STEEL TEETH [] TRICONE " TUNG-CARB. [] CORE BIT []										HAMMER TYPE: [X] AUTOMATIC [] MANUAL CORE SIZE: [] -B [] -H [] -N HAND TOOLS: [] POST HOLE DIGGER [] HAND AUGER [] SOUNDING ROD [] VANE SHEAR TEST []									
PLASTICITY										EQUIPMENT USED ON SUBJECT PROJECT										BEDDING																			
NON PLASTIC SLIGHTLY PLASTIC MODERATELY PLASTIC HIGHLY PLASTIC										DRILL UNITS: [X] CME-45C [] CME-55 [] CME-550 [] VANE SHEAR TEST [] PORTABLE MOIST [] []										ADVANCING TOOLS: [] CLAY BITS [] 6" CONTINUOUS FLIGHT AUGER [] 8" HOLLOW AUGERS [] HARD FACED FINGER BITS [] TUNG-CARBIDE INSERTS [X] CASING [] W/ ADVANCER [X] TRICONE 2 15/16" STEEL TEETH [] TRICONE " TUNG-CARB. [] CORE BIT []										HAMMER TYPE: [X] AUTOMATIC [] MANUAL CORE SIZE: [] -B [] -H [] -N HAND TOOLS: [] POST HOLE DIGGER [] HAND AUGER [] SOUNDING ROD [] VANE SHEAR TEST []									
COLOR										EQUIPMENT USED ON SUBJECT PROJECT										BEDDING																			
DESCRIPTIONS MAY INCLUDE COLOR OR COLOR COMBINATIONS (TAN, RED, YELLOW-BROWN, BLUE-GRAY). MODIFIERS SUCH AS LIGHT, DARK, STREAKED, ETC. ARE USED TO DESCRIBE APPEARANCE.										DRILL UNITS: [X] CME-45C [] CME-55 [] CME-550 [] VANE SHEAR TEST [] PORTABLE MOIST [] []										ADVANCING TOOLS: [] CLAY BITS [] 6" CONTINUOUS FLIGHT AUGER [] 8" HOLLOW AUGERS [] HARD FACED FINGER BITS [] TUNG-CARBIDE INSERTS [X] CASING [] W/ ADVANCER [X] TRICONE 2 15/16" STEEL TEETH [] TRICONE " TUNG-CARB. [] CORE BIT []										HAMMER TYPE: [X] AUTOMATIC [] MANUAL CORE SIZE: [] -B [] -H [] -N HAND TOOLS: [] POST HOLE DIGGER [] HAND AUGER [] SOUNDING ROD [] VANE SHEAR TEST []									
PLASTICITY										EQUIPMENT USED ON SUBJECT PROJECT										BEDDING																			
NON PLASTIC SLIGHTLY PLASTIC MODERATELY PLASTIC HIGHLY PLASTIC										DRILL UNITS: [X] CME-45C [] CME-55 [] CME-550 [] VANE SHEAR TEST [] PORTABLE MOIST [] []										ADVANCING TOOLS: [] CLAY BITS [] 6" CONTINUOUS FLIGHT AUGER [] 8" HOLLOW AUGERS [] HARD FACED FINGER BITS [] TUNG-CARBIDE INSERTS [X] CASING [] W/ ADVANCER [X] TRICONE 2 15/16" STEEL TEETH [] TRICONE " TUNG-CARB. [] CORE BIT []										HAMMER TYPE: [X] AUTOMATIC [] MANUAL CORE SIZE: [] -B [] -H [] -N HAND TOOLS: [] POST HOLE DIGGER [] HAND AUGER [] SOUNDING ROD [] VANE SHEAR TEST []									
COLOR										EQUIPMENT USED ON SUBJECT PROJECT										BEDDING																			
DESCRIPTIONS MAY INCLUDE COLOR OR COLOR COMBINATIONS (TAN, RED, YELLOW-BROWN, BLUE-GRAY). MODIFIERS SUCH AS LIGHT, DARK, STREAKED, ETC. ARE USED TO DESCRIBE APPEARANCE.										DRILL UNITS: [X] CME-45C [] CME-55 [] CME-550 [] VANE SHEAR TEST [] PORTABLE MOIST [] []										ADVANCING TOOLS: [] CLAY BITS [] 6" CONTINUOUS FLIGHT AUGER [] 8" HOLLOW AUGERS [] HARD FACED FINGER BITS [] TUNG-CARBIDE INSERTS [X] CASING [] W/ ADVANCER [X] TRICONE 2 15/16" STEEL TEETH [] TRICONE " TUNG-CARB. [] CORE BIT []										HAMMER TYPE: [X] AUTOMATIC [] MANUAL CORE SIZE: [] -B [] -H [] -N HAND TOOLS: [] POST HOLE DIGGER [] HAND AUGER [] SOUNDING ROD [] VANE SHEAR TEST []									
PLASTICITY										EQUIPMENT USED ON SUBJECT PROJECT										BEDDING																			
NON PLASTIC SLIGHTLY PLASTIC MODERATELY PLASTIC HIGHLY PLASTIC										DRILL UNITS: [X] CME-45C [] CME-55 [] CME-550 [] VANE SHEAR TEST [] PORTABLE MOIST [] []										ADVANCING TOOLS: [] CLAY BITS [] 6" CONTINUOUS FLIGHT AUGER [] 8" HOLLOW AUGERS [] HARD FACED FINGER BITS [] TUNG-CARBIDE INSERTS [X] CASING [] W/ ADVANCER [X] TRICONE 2 15/16" STE																			

PROJECT REFERENCE NO.	SHEET NO.
SF-390057	3
SITE PLAN	
<div><div>02040</div><div>FEET</div></div>	

SKIEW: 105°



5/14/99
I3-QCT-20210956
S:\ERDC\Greenville_Investigation\TIP SF390057.GEO.CULV\CADD.GEOTECH\PlanPro\SF-390057.GEO.CULV.PFL.dgn
\$\$\$\$\$SHEETNO\$\$\$\$\$

PROFILE THROUGH BORINGS PROJECTED ALONG -L-

PROJECT REFERENCE NO. <i>SF-390057</i>		SHEET NO. <i>4</i>	
ROADWAY DESIGN ENGINEER		HYDRAULICS ENGINEER	
<div>INCOMPLETE PLANS DO NOT USE FOR R/W ACQUISITION</div>			
DOCUMENT NOT CONSIDERED FINAL UNLESS ALL SIGNATURES COMPLETED			

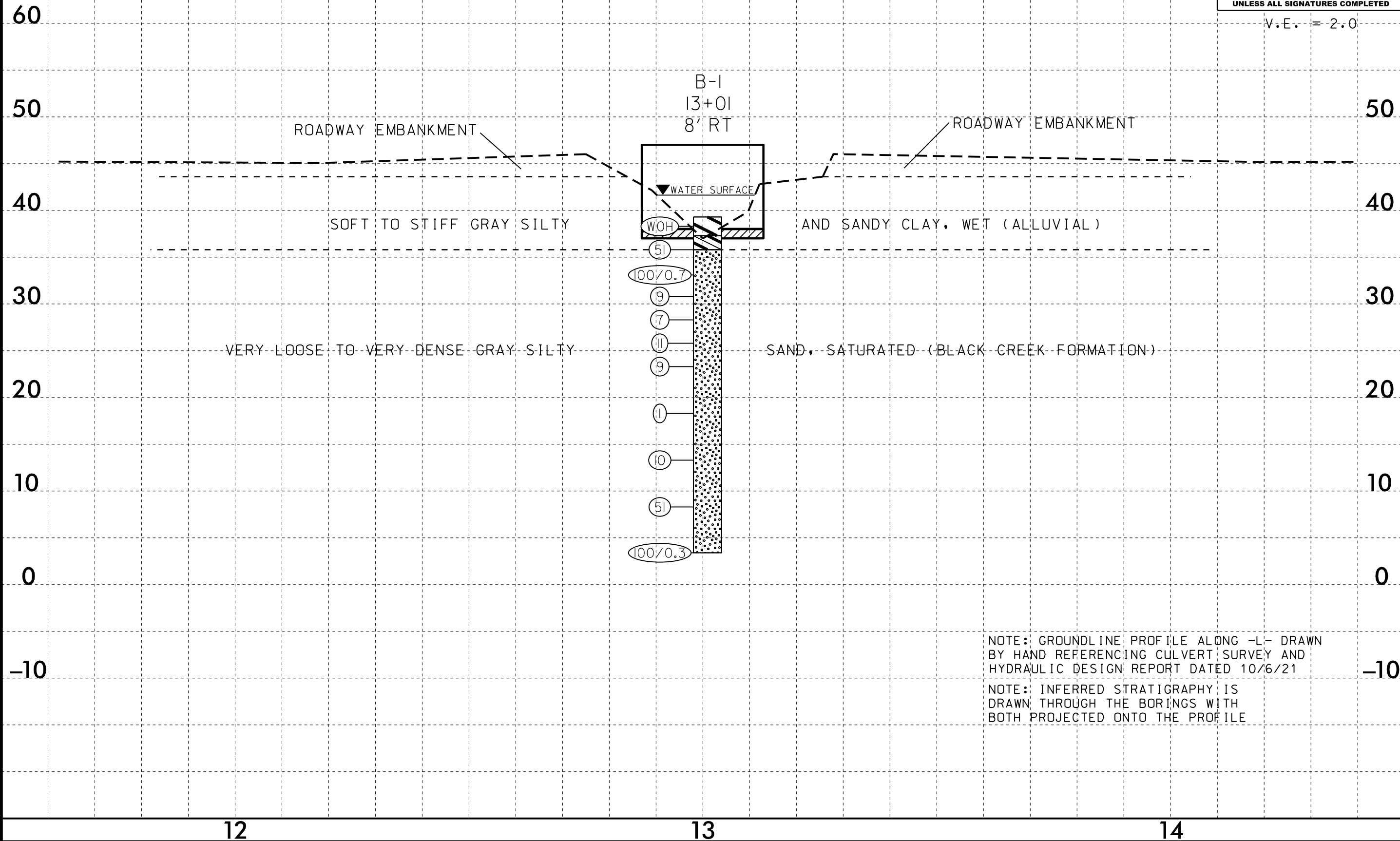

NOTE: GROUNDLINE PROFILE ALONG -L- DRAWN BY HAND REFERENCING CULVERT SURVEY AND HYDRAULIC DESIGN REPORT DATED 10/6/21

NOTE: INFERRED STRATIGRAPHY IS DRAWN THROUGH THE BORINGS WITH BOTH PROJECTED ONTO THE PROFILE

GEOTECHNICAL BORING REPORT

BORE LOG

WBS BP2.R006.1			TIP SF-390057			COUNTY GREENE			GEOLOGIST Zimarino, S. N.					
SITE DESCRIPTION Culvert No. 57 on -L- (SR 1405) over Polecat Creek									GROUND WTR (ft)					
BORING NO. B-1			STATION 13+01			OFFSET 8 ft RT			ALIGNMENT -L-		0 HR. N/A			
COLLAR ELEV. 39.3 ft			TOTAL DEPTH 35.8 ft			NORTHING 620,760			EASTING 2,435,962		24 HR. N/A			
DRILL RIG/HAMMER EFF./DATE GFO0075 CME-45C 92%/08/13/2020						DRILL METHOD Mud Rotary			HAMMER TYPE Automatic					
DRILLER Smith, R. E.			START DATE 03/17/21			COMP. DATE 03/17/21			SURFACE WATER DEPTH 3.6ft					
ELEV (ft)	DRIVE ELEV (ft)	DEPTH (ft)	BLOW COUNT			BLOWS PER FOOT					SAMP. NO.	LOG	SOIL AND ROCK DESCRIPTION	
			0.5ft	0.5ft	0.5ft	0	25	50	75	100			ELEV. (ft)	DEPTH (ft)
40	39.3	0.0	WOH	WOH	WOH								39.3	0.0
35	36.8	2.5	5	10	41								37.3	2.0
	34.3	5.0	25	67	33/0.2								35.8	3.5
30	31.8	7.5	3	4	5								UNDIVIDED COASTAL PLAIN GRAY SILTY SAND, SATURATED (UNDIVIDED COASTAL PLAIN)	
	29.3	10.0	3	3	4									
25	26.8	12.5	5	5	6									
	24.3	15.0	4	4	5									
20	19.3	20.0	WOH	1	0									
	14.3	25.0	4	4	6									
10	9.3	30.0	4	17	34									
	4.3	35.0	60	100/0.3									3.5	35.8
Boring Terminated with Standard Penetration Test Refusal at Elevation 3.5 ft in Very Dense Silty Sand														

NC DOT BORE DOUBLE SF390057_GEO_BRDG.GPJ NC_DOT.GDT 10/13/21