

**This electronic collection of documents is provided
for the convenience of the user
and is Not a Certified Document –**

**The documents contained herein were originally issued
and sealed by the individuals whose names and license
numbers appear on each page, on the dates appearing
with their signature on that page.**

**This file or an individual page
shall not be considered a certified document.**

09/08/99

03-AUG-2016 06:30
G:\PROJECTS\PITT\SAFETY\36283.2.9\tulil@43\tull_43_pshl.dgn
\$\$\$\$\$USERNAME\$\$\$\$\$

TIP PROJECT: SS-4902BV

CONTRACT: DB00311

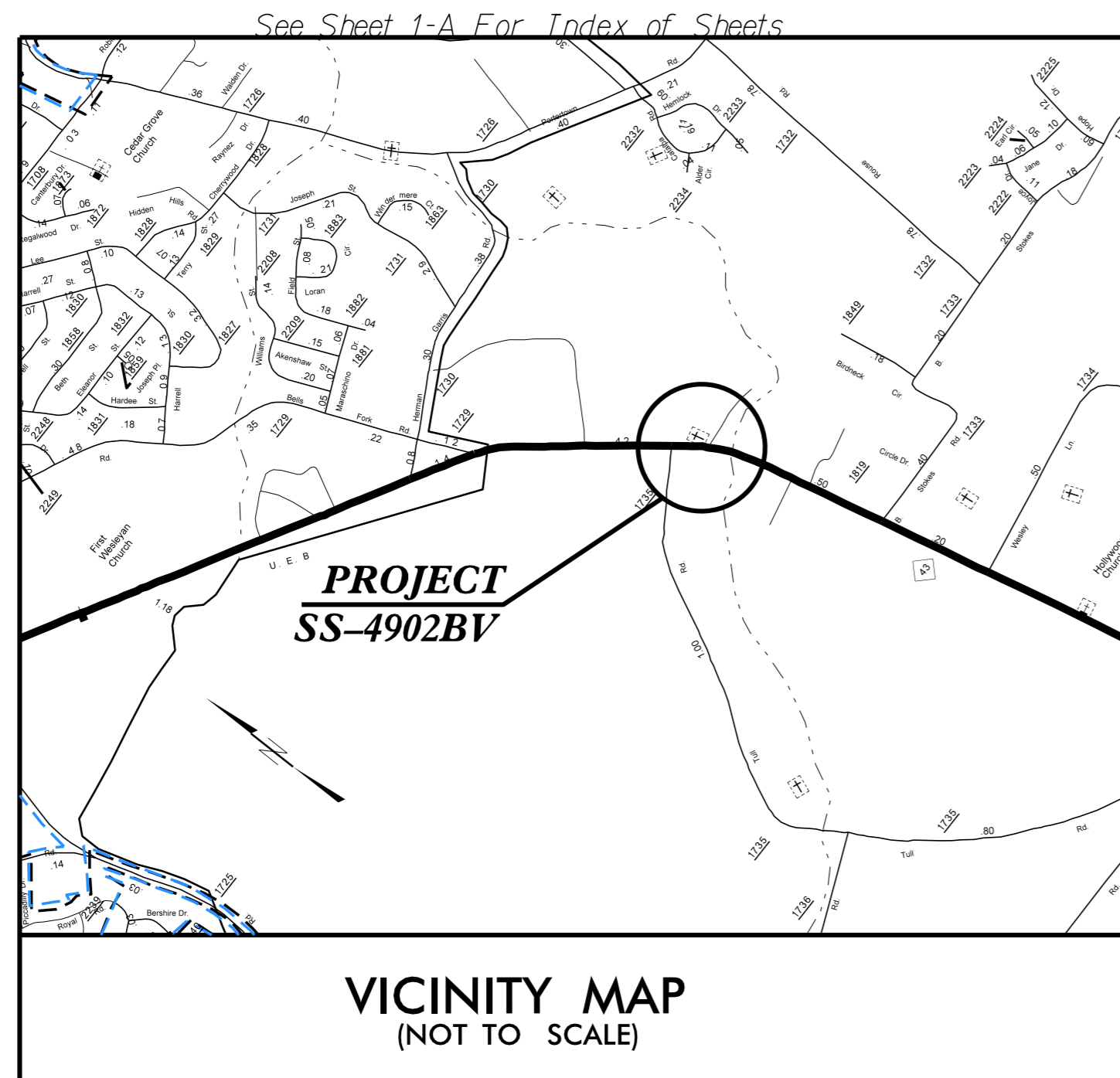

See Sheet 1-A For Index of Sheets

STATE OF NORTH CAROLINA
DIVISION OF HIGHWAYS

PITT COUNTY

**LOCATION: NC 43 BETWEEN 0.2 MILE SOUTH AND 0.1 MILE
NORTH OF SR 1735 (TULL ROAD)**

TYPE OF WORK: DRAINAGE GRADING MILLING PAVING WIDENING

STATE	STATE PROJECT REFERENCE NO.	SHEET NO.	TOTAL SHEETS
N.C.	SS-4902BV	1	
STATE PROJ. NO.	F.A. PROJ. NO.	DESCRIPTION	
44504.1.1	HSIP-0043(24)	PE	
44504.2.1	HSIP-0043(24)	RW	
44504.3.1	HSIP-0043(24)	CONST	

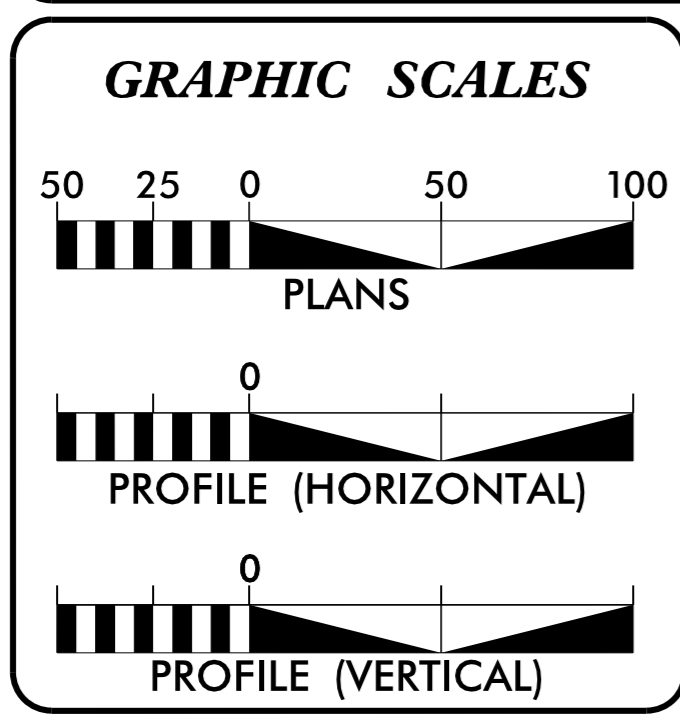
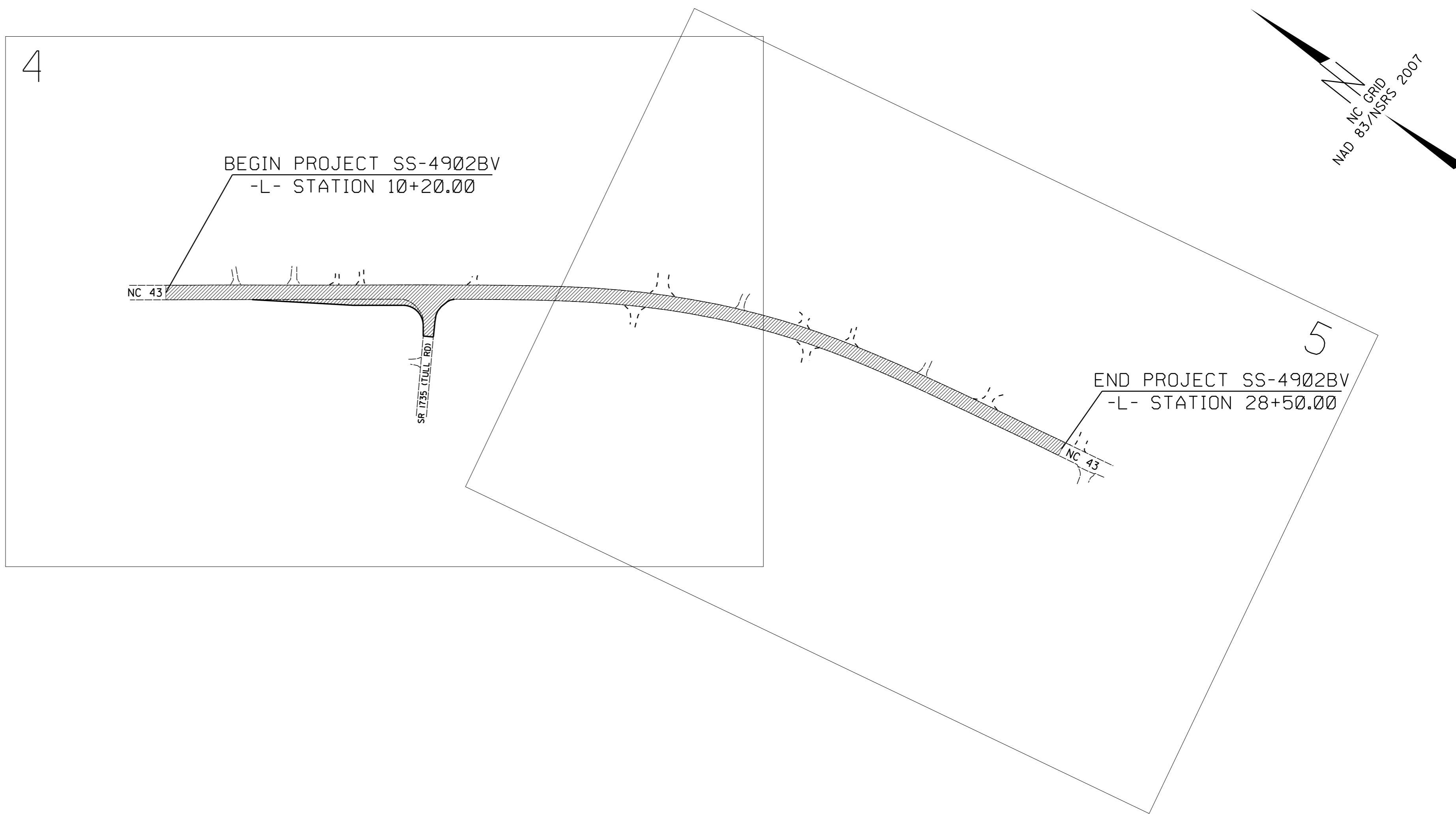

DESIGN DATA

ADT	=	
ADT	=	
K	=	%
D	=	%
T	=	% *
V	=	MPH
* TTST	=	DUAL
FUNC CLASS	=	

PROJECT LENGTH

TOTAL LENGTH PROJECT SS-4902BV = 0.347 MILES

TIER

Prepared in the Office of:
DIVISION OF HIGHWAYS
1704 N. Greene Street, Greenville NC, 27835

2012 STANDARD SPECIFICATIONS

RIGHT OF WAY DATE: WILLIAM KINCANNON, P.E.
PROJECT ENGINEER

LETTING DATE: LANG JONES
PROJECT DESIGN ENGINEER

NA

JULY 2016

HYDRAULICS ENGINEER

DocuSigned by:
William C. Kincannon 8/3/2016
SIGNATURE

SEAL
33793
WILLIAM C. KINCANNON
ENGINEER

ROADWAY DESIGN ENGINEER

DocuSigned by:
William C. Kincannon 8/3/2016
SIGNATURE

SEAL
33793
WILLIAM C. KINCANNON
ENGINEER

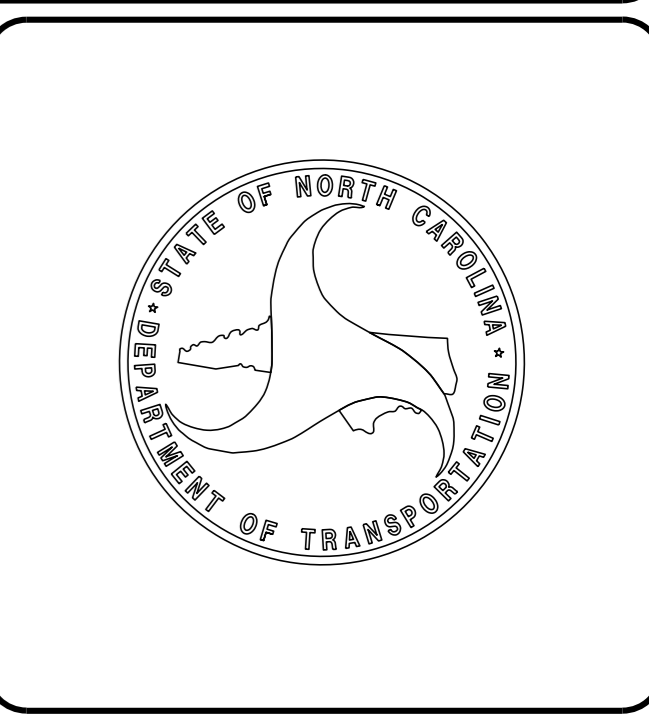

6/2/99

INDEX OF SHEETS

SHEET NUMBER	SHEET
1	TITLE SHEET
1A	INDEX OF SHEETS, GENERAL NOTES, STANDARD DRAWINGS
1B	CONVENTIONAL SYMBOLS
2	TYPICAL SECTIONS
3	SUMMARY OF QUANTITIES
3A	SUMMARY OF DRAINAGE AND EARTHWORK QUANTITIES
4,5	PLAN SHEETS
EC1-EC4	EROSION CONTROL SHEETS
PM1-PM2	PAVEMENT MARKINGS
X1A	CROSS-SECTION SUMMARY
X1	CROSS-SECTIONS

GENERAL NOTES:

2012 SPECIFICATIONS
EFFECTIVE: 01-17-2012
REVISED: 07-30-2012

GRADING AND SURFACING OR RESURFACING AND WIDENING:

THE GRADE LINES SHOWN DENOTE THE FINISHED ELEVATION OF THE PROPOSED SURFACING AT GRADE POINTS SHOWN ON THE TYPICAL SECTIONS. WHERE NO GRADE LINES ARE SHOWN, THE PROFILES SHOWN DENOTE THE TOP ELEVATION OF THE EXISTING PAVEMENT ALONG THE CENTER LINE OF SURVEY ON WHICH THE PROPOSED RESURFACING WILL BE PLACED. GRADE LINES MAY BE ADJUSTED BY THE ENGINEER IN ORDER TO SECURE A PROPER TIE-IN.

CLEARING:

CLEARING ON THIS PROJECT SHALL BE PERFORMED TO THE LIMITS ESTABLISHED BY METHOD II.

SIDE ROADS:

THE CONTRACTOR WILL BE REQUIRED TO DO ALL NECESSARY WORK TO PROVIDE SUITABLE CONNECTIONS WITH ALL ROADS, STREETS, AND DRIVES ENTERING THIS PROJECT. THIS WORK WILL BE PAID FOR AT THE CONTRACT UNIT PRICE FOR THE PARTICULAR ITEMS INVOLVED.

DRIVEWAYS:

DRIVEWAYS SHALL BE CONSTRUCTED IN ACCORDANCE WITH STD. 848.02 USING 3' RADIUS OR RADIUS AS SHOWN ON THE PLANS. LOCATIONS OF DRIVES WILL BE AS SHOWN ON THE PLANS OR AS DIRECTED BY THE ENGINEER.

GUARDRAIL:

THE GUARDRAIL LOCATIONS SHOWN ON THE PLANS MAY BE ADJUSTED DURING CONSTRUCTION AS DIRECTED BY THE ENGINEER. THE CONTRACTOR SHOULD CONSULT WITH THE ENGINEER PRIOR TO ORDERING GUARDRAIL MATERIAL.

ANY RELOCATION OF EXISTING UTILITIES WILL BE ACCOMPLISHED BY OTHERS.

RIGHT-OF-WAY MARKERS:

ALL RIGHT-OF-WAY MARKERS ON THIS PROJECT SHALL BE PLACED BY OTHERS.

2012 ROADWAY ENGLISH STANDARD DRAWINGS

EFF. 01-17-2012
REV. 10-30-2012

The following Roadway Standards as appear in "Roadway Standard Drawings" Highway Design Branch - N. C. Department of Transportation - Raleigh, N. C., Dated January, 2012 are applicable to this project and by reference hereby are considered a part of these plans:

STD. NO.	TITLE
DIVISION 2 - EARTHWORK	
200.02	Method of Clearing - Method II
225.02	Guide for Grading Subgrade - Secondary and Local
DIVISION 3 - PIPE CULVERTS	
300.01	Method of Pipe Installation
DIVISION 6 - INCIDENTALS	
840.15	Brick Drop Inlet - 12" thru 30" Pipe
840.16	Drop Inlet Frame and Grates - for use with Std. Dwg 840.14 and 840.15
840.72	Pipe Collar
862.01	Guardrail Placement
862.02	Guardrail Installation

STATE OF NORTH CAROLINA, DIVISION OF HIGHWAYS

CONVENTIONAL PLAN SHEET SYMBOLS

Note: Not to Scale *S.U.E. = *Subsurface Utility Engineering*

04/05/15

BOUNDARIES AND PROPERTY:

State Line	-----
County Line	-----
Township Line	-----
City Line	-----
Reservation Line	-----
Property Line	-----
Existing Iron Pin	○ EIP
Property Corner	----->
Property Monument	□ EDM
Parcel/Sequence Number	⑫③
Existing Fence Line	-x-x-x-
Proposed Woven Wire Fence	○
Proposed Chain Link Fence	□
Proposed Barbed Wire Fence	◇
Existing Wetland Boundary	----- WLB
Proposed Wetland Boundary	----- WLB
Existing Endangered Animal Boundary	----- EAB
Existing Endangered Plant Boundary	----- EPB
Existing Historic Property Boundary	----- HPB
Known Contamination Area: Soil	-----
Potential Contamination Area: Soil	-----
Known Contamination Area: Water	-----
Potential Contamination Area: Water	-----
Contaminated Site: Known or Potential	☠ ?

BUILDINGS AND OTHER CULTURE:

Gas Pump Vent or U/G Tank Cap	○
Sign	○ S
Well	○ W
Small Mine	✕
Foundation	□
Area Outline	□
Cemetery	□
Building	□
School	□
Church	□
Dam	□

HYDROLOGY:

Stream or Body of Water	-----
Hydro, Pool or Reservoir	-----
Jurisdictional Stream	----- JS
Buffer Zone 1	----- BZ 1
Buffer Zone 2	----- BZ 2
Flow Arrow	←
Disappearing Stream	-----
Spring	○
Wetland	-----
Proposed Lateral, Tail, Head Ditch	-----
False Sump	-----

RAILROADS:

Standard Gauge	-----
RR Signal Milepost	○ MILEPOST 35
Switch	□ SWITCH
RR Abandoned	-----
RR Dismantled	-----

RIGHT OF WAY:

Baseline Control Point	◆
Existing Right of Way Marker	△
Existing Right of Way Line	-----
Proposed Right of Way Line	----- RW
Proposed Right of Way Line with Iron Pin and Cap Marker	----- RW
Proposed Right of Way Line with Concrete or Granite R/W Marker	----- RW
Proposed Control of Access Line with Concrete CA Marker	----- CA
Existing Control of Access	----- CA
Proposed Control of Access	----- CA
Existing Easement Line	----- E
Proposed Temporary Construction Easement	----- E
Proposed Temporary Drainage Easement	----- TDE
Proposed Permanent Drainage Easement	----- PDE
Proposed Permanent Drainage / Utility Easement	----- DUE
Proposed Permanent Utility Easement	----- PUE
Proposed Temporary Utility Easement	----- TUE
Proposed Aerial Utility Easement	----- AUE
Proposed Permanent Easement with Iron Pin and Cap Marker	◆

ROADS AND RELATED FEATURES:

Existing Edge of Pavement	-----
Existing Curb	-----
Proposed Slope Stakes Cut	----- C
Proposed Slope Stakes Fill	----- F
Proposed Curb Ramp	----- CR
Existing Metal Guardrail	-----
Proposed Guardrail	-----
Existing Cable Guiderail	-----
Proposed Cable Guiderail	-----
Equality Symbol	⊕
Pavement Removal	-----

VEGETATION:

Single Tree	☼
Single Shrub	☼
Hedge	-----
Woods Line	-----

Orchard	☼ ☼ ☼ ☼
Vineyard	□ Vineyard

EXISTING STRUCTURES:

MAJOR:	
Bridge, Tunnel or Box Culvert	----- CONC
Bridge Wing Wall, Head Wall and End Wall	----- CONC WW
MINOR:	
Head and End Wall	----- CONC HW
Pipe Culvert	-----
Footbridge	-----
Drainage Box: Catch Basin, DI or JB	□ CB
Paved Ditch Gutter	-----
Storm Sewer Manhole	○ S
Storm Sewer	----- S

UTILITIES:

POWER:	
Existing Power Pole	●
Proposed Power Pole	○
Existing Joint Use Pole	●
Proposed Joint Use Pole	○
Power Manhole	⊕
Power Line Tower	⊠
Power Transformer	⊠
U/G Power Cable Hand Hole	○
H-Frame Pole	●
U/G Power Line LOS B (S.U.E.*)	----- P
U/G Power Line LOS C (S.U.E.*)	----- P
U/G Power Line LOS D (S.U.E.*)	----- P

TELEPHONE:

Existing Telephone Pole	●
Proposed Telephone Pole	○
Telephone Manhole	⊕
Telephone Pedestal	⊠
Telephone Cell Tower	⊠
U/G Telephone Cable Hand Hole	○
U/G Telephone Cable LOS B (S.U.E.*)	----- T
U/G Telephone Cable LOS C (S.U.E.*)	----- T
U/G Telephone Cable LOS D (S.U.E.*)	----- T
U/G Telephone Conduit LOS B (S.U.E.*)	----- TC
U/G Telephone Conduit LOS C (S.U.E.*)	----- TC
U/G Telephone Conduit LOS D (S.U.E.*)	----- TC
U/G Fiber Optics Cable LOS B (S.U.E.*)	----- T FO
U/G Fiber Optics Cable LOS C (S.U.E.*)	----- T FO
U/G Fiber Optics Cable LOS D (S.U.E.*)	----- T FO

WATER:

Water Manhole	⊕
Water Meter	○
Water Valve	⊗
Water Hydrant	⊕
U/G Water Line LOS B (S.U.E.*)	----- W
U/G Water Line LOS C (S.U.E.*)	----- W
U/G Water Line LOS D (S.U.E.*)	----- W
Above Ground Water Line	----- A/G Water

TV:

TV Pedestal	⊠
TV Tower	⊗
U/G TV Cable Hand Hole	○
U/G TV Cable LOS B (S.U.E.*)	----- TV
U/G TV Cable LOS C (S.U.E.*)	----- TV
U/G TV Cable LOS D (S.U.E.*)	----- TV
U/G Fiber Optic Cable LOS B (S.U.E.*)	----- TV FO
U/G Fiber Optic Cable LOS C (S.U.E.*)	----- TV FO
U/G Fiber Optic Cable LOS D (S.U.E.*)	----- TV FO

GAS:

Gas Valve	◇
Gas Meter	⊕
U/G Gas Line LOS B (S.U.E.*)	----- G
U/G Gas Line LOS C (S.U.E.*)	----- G
U/G Gas Line LOS D (S.U.E.*)	----- G
Above Ground Gas Line	----- A/G Gas

SANITARY SEWER:

Sanitary Sewer Manhole	⊕
Sanitary Sewer Cleanout	⊕
U/G Sanitary Sewer Line	----- SS
Above Ground Sanitary Sewer	----- A/G Sanitary Sewer
SS Forced Main Line LOS B (S.U.E.*)	----- FSS
SS Forced Main Line LOS C (S.U.E.*)	----- FSS
SS Forced Main Line LOS D (S.U.E.*)	----- FSS

MISCELLANEOUS:

Utility Pole	●
Utility Pole with Base	□
Utility Located Object	○
Utility Traffic Signal Box	⊠
Utility Unknown U/G Line LOS B (S.U.E.*)	----- ?U/L
U/G Tank; Water, Gas, Oil	□
Underground Storage Tank, Approx. Loc.	⊕
A/G Tank; Water, Gas, Oil	□
Geoenvironmental Boring	⊕
U/G Test Hole LOS A (S.U.E.*)	⊕
Abandoned According to Utility Records	AATUR
End of Information	E.O.I.

C1	PROP. APPROX. 1.5" ASPHALT CONCRETE SURFACE COURSE, TYPE S9.5B, AT AN AVERAGE RATE OF 168 LBS. PER SQ.YD.
D1	PROP. APPROX. 3" ASPHALT CONCRETE INTERMEDIATE COURSE, TYPE I19.0B, AT AN AVERAGE RATE OF 342 LBS. PER SQ. YD.
E1	PROP. APPROX. 5.5" ASPHALT CONCRETE BASE COURSE, TYPE B25.0B, AT AN AVERAGE RATE OF 627 LBS. PER SQ. YD.
T	EARTH MATERIAL.
U	EXISTING PAVEMENT.
V	MILLING ASPHALT PAVEMENT 1.5" DEPTH

NOTE: PAVEMENT EDGE SLOPES ARE 1:1 UNLESS SHOWN OTHERWISE.

REVISIONS

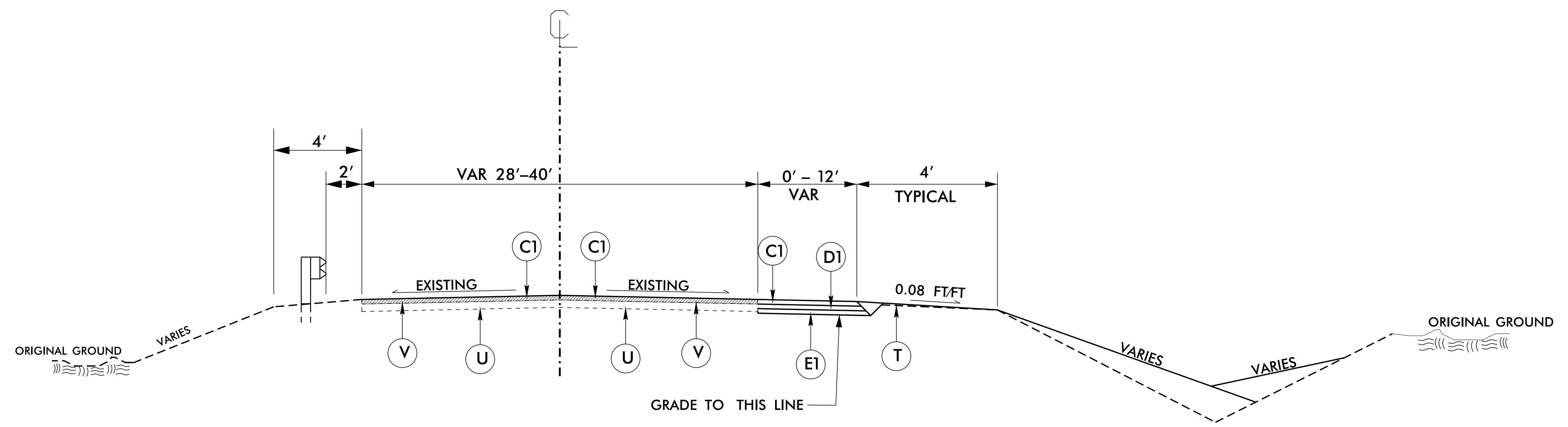

USE TYPICAL SECTION #1 (NTS)

-L- 10+20.00 - 28+50.00
 -Y- 10+44.00 - 10+54.33

05-JUL-2016 09:47:47 \\P:\T\SAFE\TY36283.2.9\T\11043\T\11043-ps-h2.dgn
 8/17/99

STATE OF NORTH CAROLINA
DIVISION OF HIGHWAYS
SUMMARY OF QUANTITIES

SECT	QUANTITY	UNIT	ITEM DESCRIPTION
800	1	LS	MOBILIZATION
801	1	LS	CONSTRUCTION SURVEYING
226	1	LS	GRADING
300	20	TON	FOUNDATION CONDITIONING MATERIAL, MINOR STRUCTURES
300	60	SY	FOUNDATION CONDITIONING GEOTEXTILE
310	16	LF	18" RC PIPE CULVERTS, CLASS III
310	164	LF	30" RC PIPE CULVERTS, CLASS III
545	50	TON	INCIDENTAL STONE BASE
607	6050	SY	MILLING ASPHALT PAVEMENT, 1.5" DEPTH
610	115	TON	ASPHALT CONCRETE BASE COURSE, TYPE B25.0B
610	70	TON	ASPHALT CONCRETE INTERMEDIATE COURSE, TYPE I19.0B
610	600	TON	ASPHALT CONCRETE SURFACE COURSE, TYPE S9.5B
620	45	TON	ASPHALT BINDER FOR PLANT MIX, GRADE PG64-22
840	1	EA	MASONRY DRAINAGE STRUCTURES
840	1	EA	FRAME WITH TWO GRATES, STD 840J6
840	1	CY	PIPE COLLARS
862	100	LF	STEEL BM GUARDRAIL
862	36	LF	STEEL BM GUARDRAIL, SHOP CURVED
862	2	EA	GUARDRAIL ANCHOR UNITS, TYPE AT-1
1205	4000	LF	THERMOPLASTIC PAVEMENT MARKING LINES (6", 90 MILS)
1205	4000	LF	THERMOPLASTIC PAVEMENT MARKING LINES (4", 120 MILS)
1205	1	EA	THERMOPLASTIC PAVEMENT MARKING SYMBOL (90 MILS)
1605	175	LF	TEMPORARY SILT FENCE
1610	1	TON	SEDIMENT CONTROL STONE
1615	1	ACRE	TEMPORARY MULCHING
1620	50	LB	SEED FOR TEMPORARY SEEDING
1620	0.2	TON	FERTILIZER FOR TEMPORARY SEEDING
1632	25	LF	1/4" HARDWARE CLOTH
1660	1	ACRE	SEEDING AND MULCHING
1661	50	LB	SEED FOR REPAIR SEEDING
1661	0.2	TON	FERTILIZER FOR REPAIR SEEDING
SP	1	LS	TRAFFIC CONTROL

REVISIONS

8/17/99

06-JUL-2016 08:59 SAFETY36283.2.dwg \\t11043\11_43-psh3.dgn

PROJECT REFERENCE NO. SS-4902BV	SHEET NO. 4
RW SHEET NO.	
ROADWAY DESIGN ENGINEER	HYDRAULICS ENGINEER

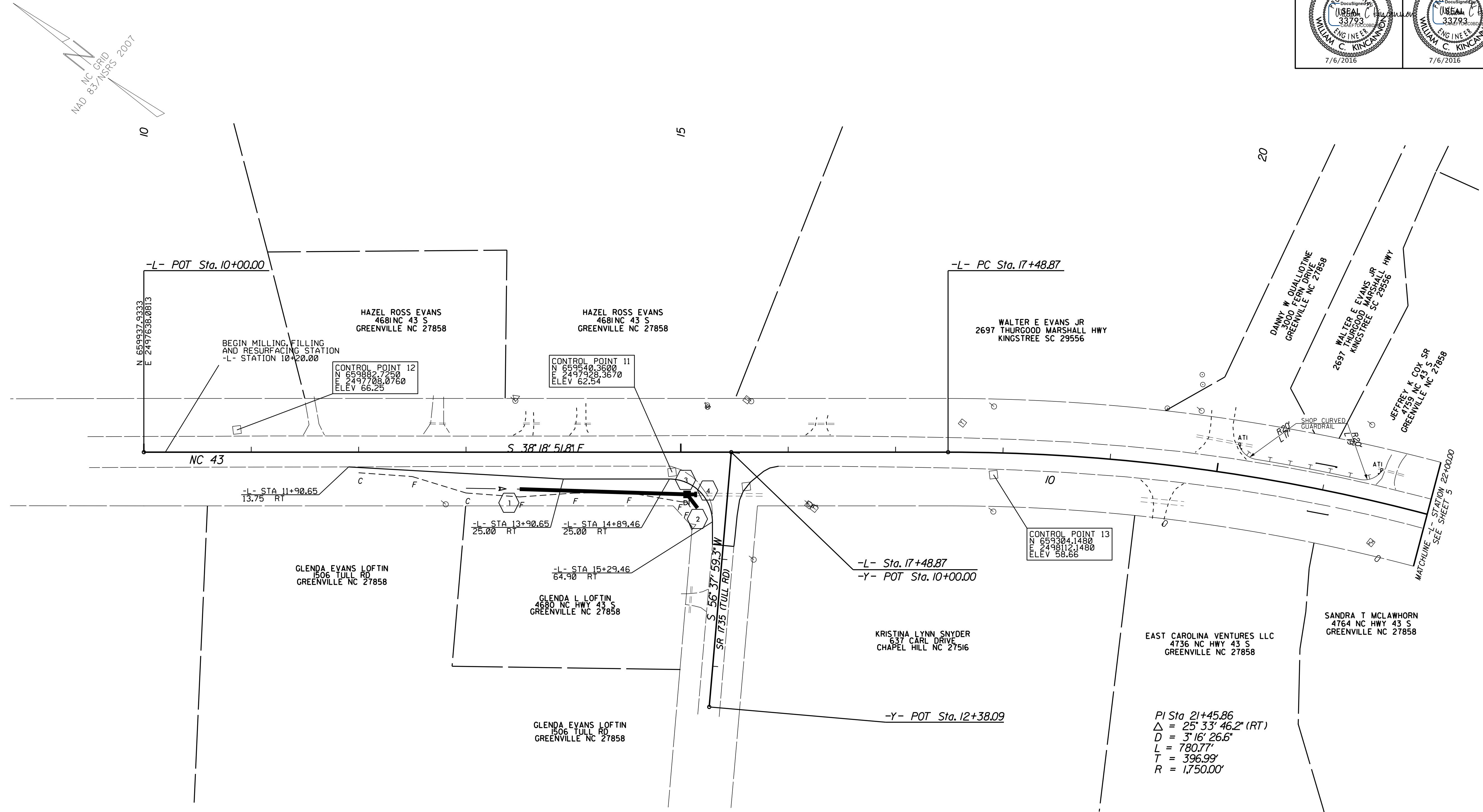

REVISIONS

8/17/99
05 JUL 2016 3:47 PM T:\SAFETY\36283.2.9\tul1043\tul1_43_psh4.dgn
\$\$\$\$\$USERNAME\$\$\$\$\$

PROJECT REFERENCE NO.	SHEET NO.
SS-4902BV	5
R/W SHEET NO.	
ROADWAY DESIGN ENGINEER	HYDRAULICS ENGINEER

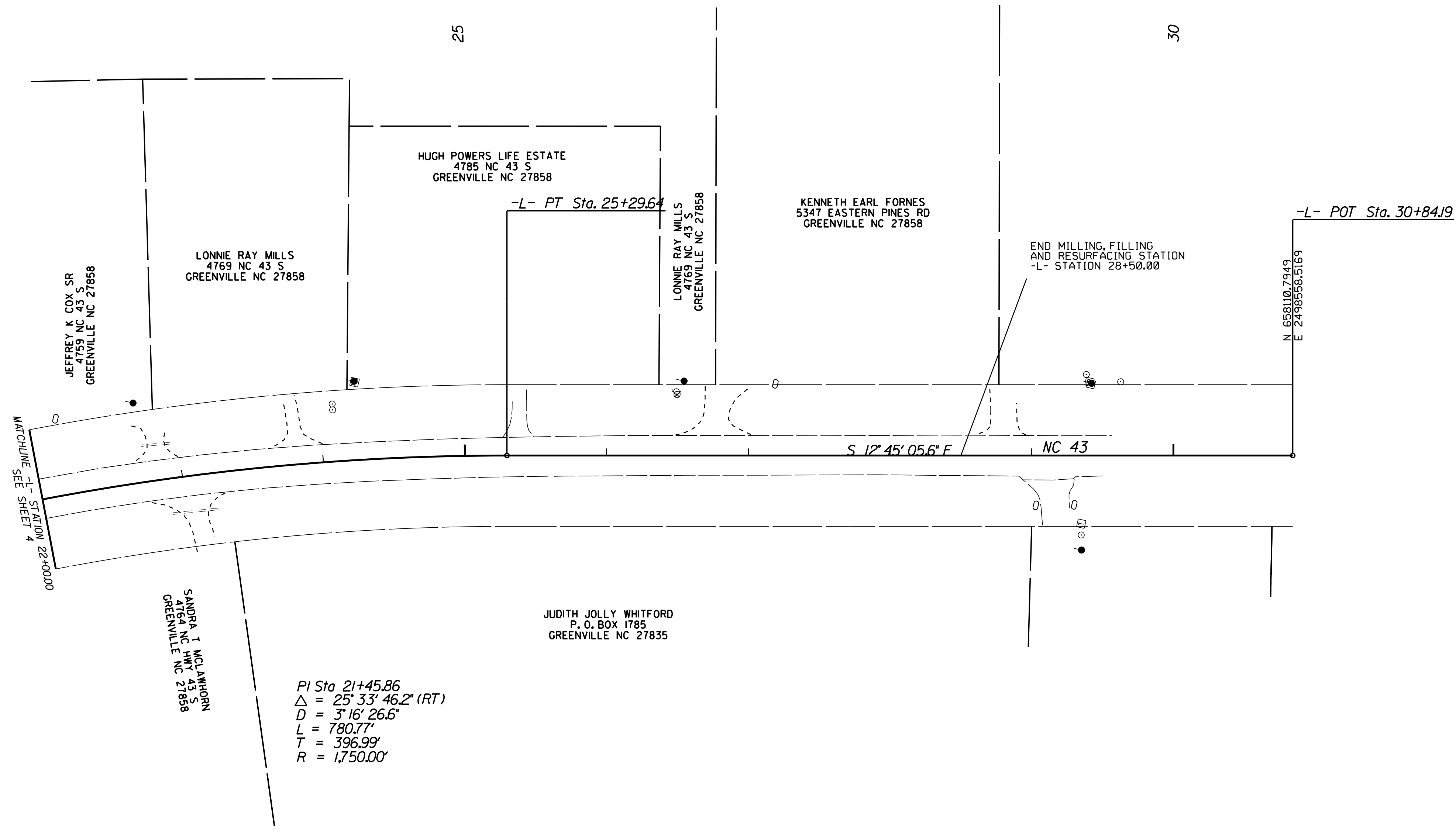
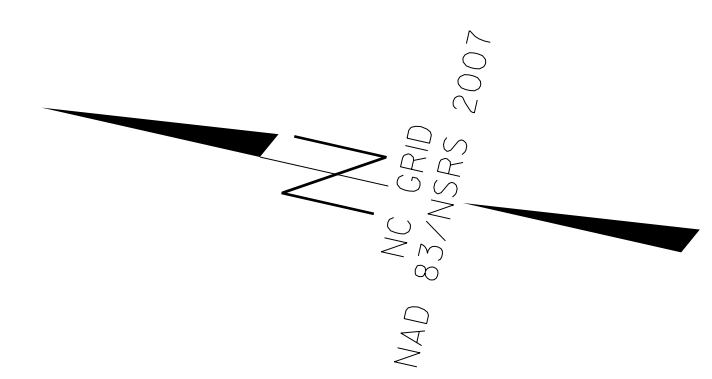

REVISIONS

8/17/99

05-jul-2016 3:47 PM T:\SAFETY\36283.2.9\tul1043\tul1_43-psh5.dgn
 \$\$\$\$USERNAME\$\$\$\$

PROJECT: SS-4902BV

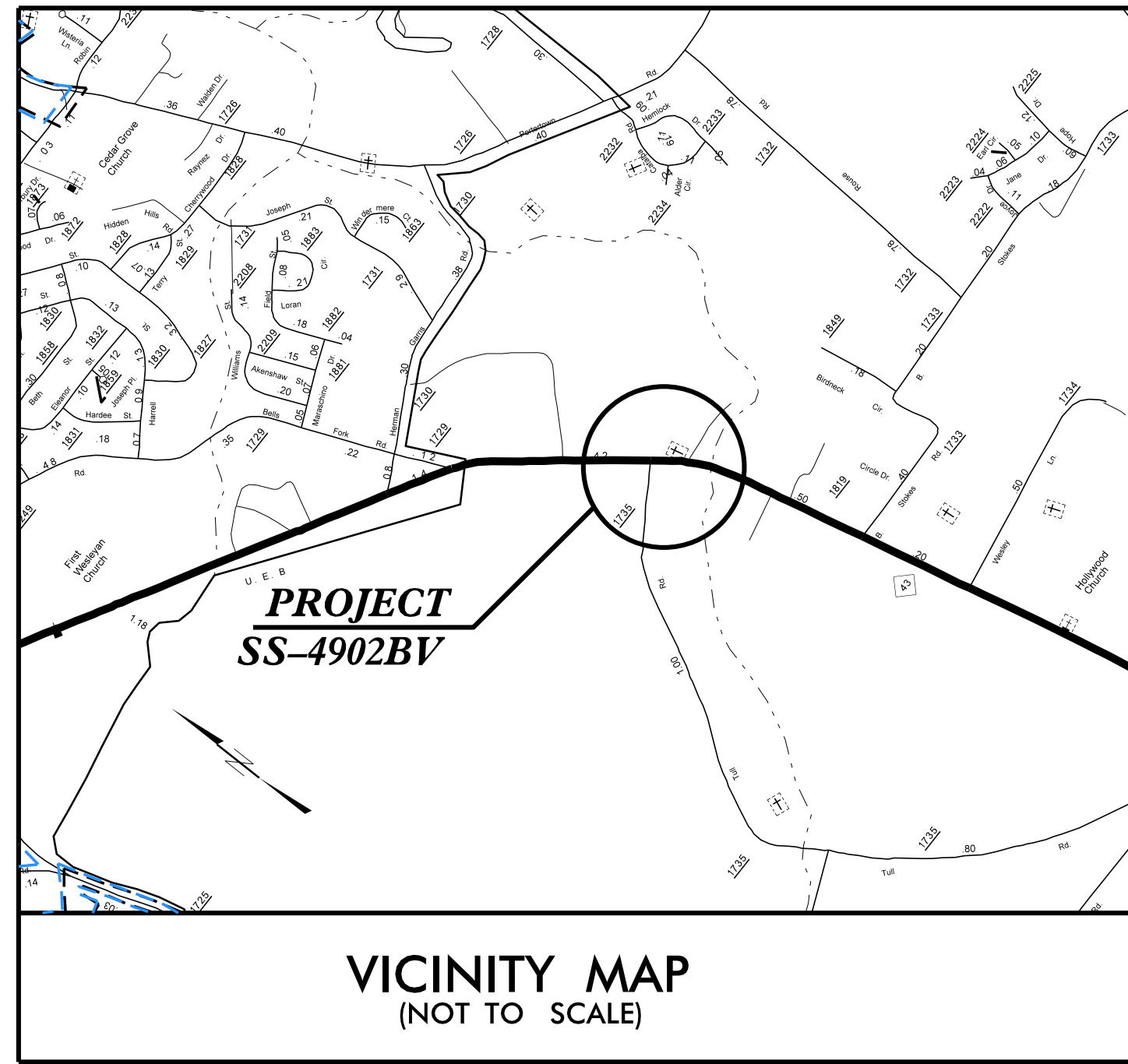

STATE OF NORTH CAROLINA
DIVISION OF HIGHWAYS
**PLAN FOR PROPOSED
HIGHWAY EROSION CONTROL**

**LOCATION: LOCATION: NC 43 BETWEEN 0.2 MILE SOUTH AND 0.1 MILE
NORTH OF SR 1735 (TULL ROAD)**

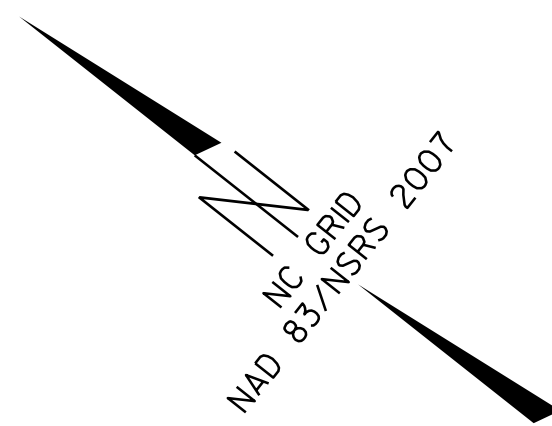

STATE	STATE PROJECT REFERENCE NO.	SHEET NO.	TOTAL SHEETS
N.C.	SS-4902BV	EC-1	
STATE PROJ. NO.	F.A. PROJ. NO.	DESCRIPTION	

EROSION AND SEDIMENT CONTROL MEASURES

Std. #	Description	Symbol
1630.03	Temporary Silt Ditch.....	TD
1630.05	Temporary Diversion.....	TD
1605.01	Temporary Silt Fence.....	III III III
1606.01	Special Sediment Control Fence.....	▲▲▲▲▲
1622.01	Temporary Berms and Slope Drains.....	T
1630.02	Silt Basin Type B.....	▨
1633.01	Temporary Rock Silt Check Type-A.....	▩
	Temporary Rock Silt Check Type-A with Matting and Polyacrylamide (PAM).....	▩
1633.02	Temporary Rock Silt Check Type-B.....	▩
	Wattle / Coir Fiber Wattle.....	⤴
	Wattle / Coir Fiber Wattle with Polyacrylamide (PAM).....	⤴
1634.01	Temporary Rock Sediment Dam Type-A.....	▩
1634.02	Temporary Rock Sediment Dam Type-B.....	▩
1635.01	Rock Pipe Inlet Sediment Trap Type-A.....	⤴
1635.02	Rock Pipe Inlet Sediment Trap Type-B.....	⤴
1630.04	Stilling Basin.....	▭
1630.06	Special Stilling Basin.....	▭
	Rock Inlet Sediment Trap:	
1632.01	Type A.....	A
1632.02	Type B.....	B
1632.03	Type C.....	C
	Skimmer Basin.....	▭
	Tiered Skimmer Basin.....	▭
	Infiltration Basin.....	▭

**THIS PROJECT CONTAINS
EROSION CONTROL PLANS
FOR CLEARING AND
GRUBBING PHASE OF
CONSTRUCTION.**

**THIS PROJECT HAS
BEEN DESIGNED TO
SENSITIVE WATERSHED
STANDARDS.**

GRAPHIC SCALE



PLANS

ROADSIDE ENVIRONMENTAL UNIT
DIVISION OF HIGHWAYS
STATE OF NORTH CAROLINA

**THESE EROSION AND SEDIMENT CONTROL PLANS COMPLY
WITH THE REGULATIONS SET FORTH BY THE
NCG-010000 GENERAL CONSTRUCTION PERMIT EFFECTIVE AUGUST 3, 2011
ISSUED BY THE NORTH CAROLINA DEPARTMENT OF ENVIRONMENT AND
NATURAL RESOURCES DIVISION OF WATER QUALITY.**

2012 STANDARD SPECIFICATIONS

Prepared in the Office of:
DIVISION 2 DDC
1704 NORTH GREENE STREET
GREENVILLE, NC 27835

Josh Wilder
Level III
Certification #3332

Roadway Standard Drawings

The following roadway english standards as appear in "Roadway Standard Drawings"- Roadway Design Unit - N. C. Department of Transportation - Raleigh, N. C., dated January 2012 and the latest revision thereto are applicable to this project and by reference hereby are considered a part of these plans.

1604.01 Railroad Erosion Control Detail	1632.01 Rock Inlet Sediment Trap Type A
1605.01 Temporary Silt Fence	1632.02 Rock Inlet Sediment Trap Type B
1606.01 Special Sediment Control Fence	1632.03 Rock Inlet Sediment Trap Type C
1607.01 Gravel Construction Entrance	1633.01 Temporary Rock Silt Check Type A
1622.01 Temporary Berms and Slope Drains	1633.02 Temporary Rock Silt Check Type B
1630.01 Riser Basin	1634.01 Temporary Rock Sediment Dam Type A
1630.02 Silt Basin Type B	1634.02 Temporary Rock Sediment Dam Type B
1630.03 Temporary Silt Ditch	1635.01 Rock Pipe Inlet Sediment Trap Type A
1630.04 Stilling Basin	1635.02 Rock Pipe Inlet Sediment Trap Type B
1630.05 Temporary Diversion	1640.01 Coir Fiber Baffle
1630.06 Special Stilling Basin	1645.01 Temporary Stream Crossing
1631.01 Matting Installation	

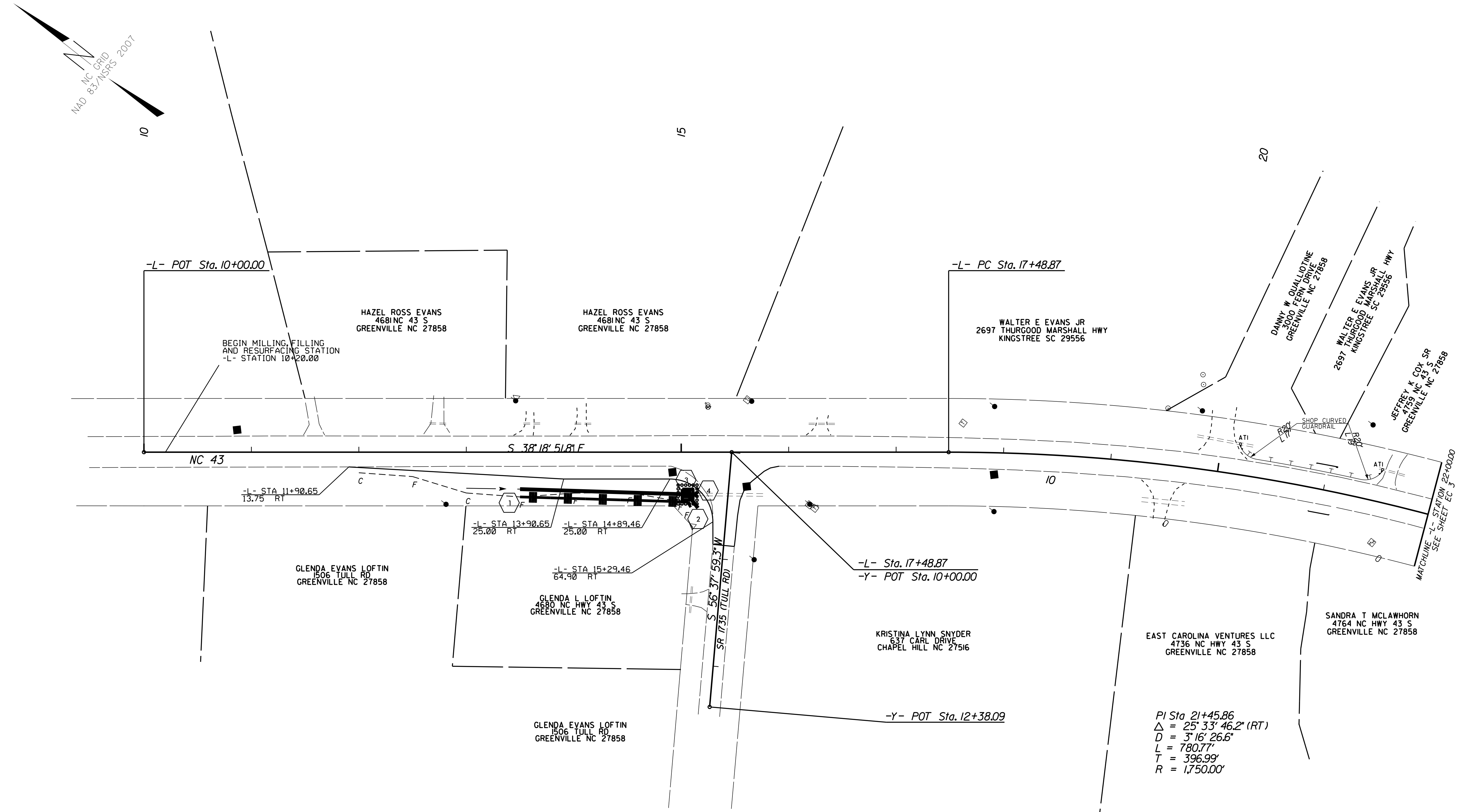

REVISIONS

8/17/99

05-JUL-2016 09:54:21
C:\PROJECTS\SAFETY\36283.2\9\tull1043\tull1_43.ec2.dgn

SOIL STABILIZATION TIMEFRAMES

SITE DESCRIPTION	STABILIZATION TIME	TIMEFRAME EXCEPTIONS
PERIMETER DIKES, SWALES, DITCHES AND SLOPES	7 DAYS	NONE
HIGH QUALITY WATER (HOW) ZONES	7 DAYS	NONE
SLOPES STEEPER THAN 3:1	7 DAYS	IF SLOPES ARE 10' OR LESS IN LENGTH AND ARE NOT STEEPER THAN 2:1, 14 DAYS ARE ALLOWED.
SLOPES 3:1 OR FLATTER	14 DAYS	7 DAYS FOR SLOPES GREATER THAN 50' IN LENGTH.
ALL OTHER AREAS WITH SLOPES FLATTER THAN 4:1	14 DAYS	NONE, EXCEPT FOR PERIMETERS AND HOW ZONES.

Std. #	Description	Symbol
1605.01	Temporary Silt Fence	
1632.03	Rock Inlet Sediment Trap Type C	
SP	Wattle with Polyacrylamide	
SP	Wattle	
	Ditch Flow Line	

NOTE: THE CONTRACTOR SHALL INSTALL WATTLES IN LOW AREAS OF SILT FENCE AS NEEDED OR AS DIRECTED BY THE ENGINEER.

NOTES: ANY DEVIATION FROM OPTIONS GIVEN WILL REQUIRE PRIOR APPROVAL BY ENGINEER.
ADDITIONAL EROSION CONTROL DEVICES MAY NEED TO BE INSTALLED AS DIRECTED BY THE ENGINEER.
CONTRACTOR SHALL INSTALL SPECIAL SEDIMENT CONTROL FENCE OR WATTLES IN LOW AREAS OF SILT FENCE AS NEEDED OR DIRECTED BY THE ENGINEER.

8/17/99

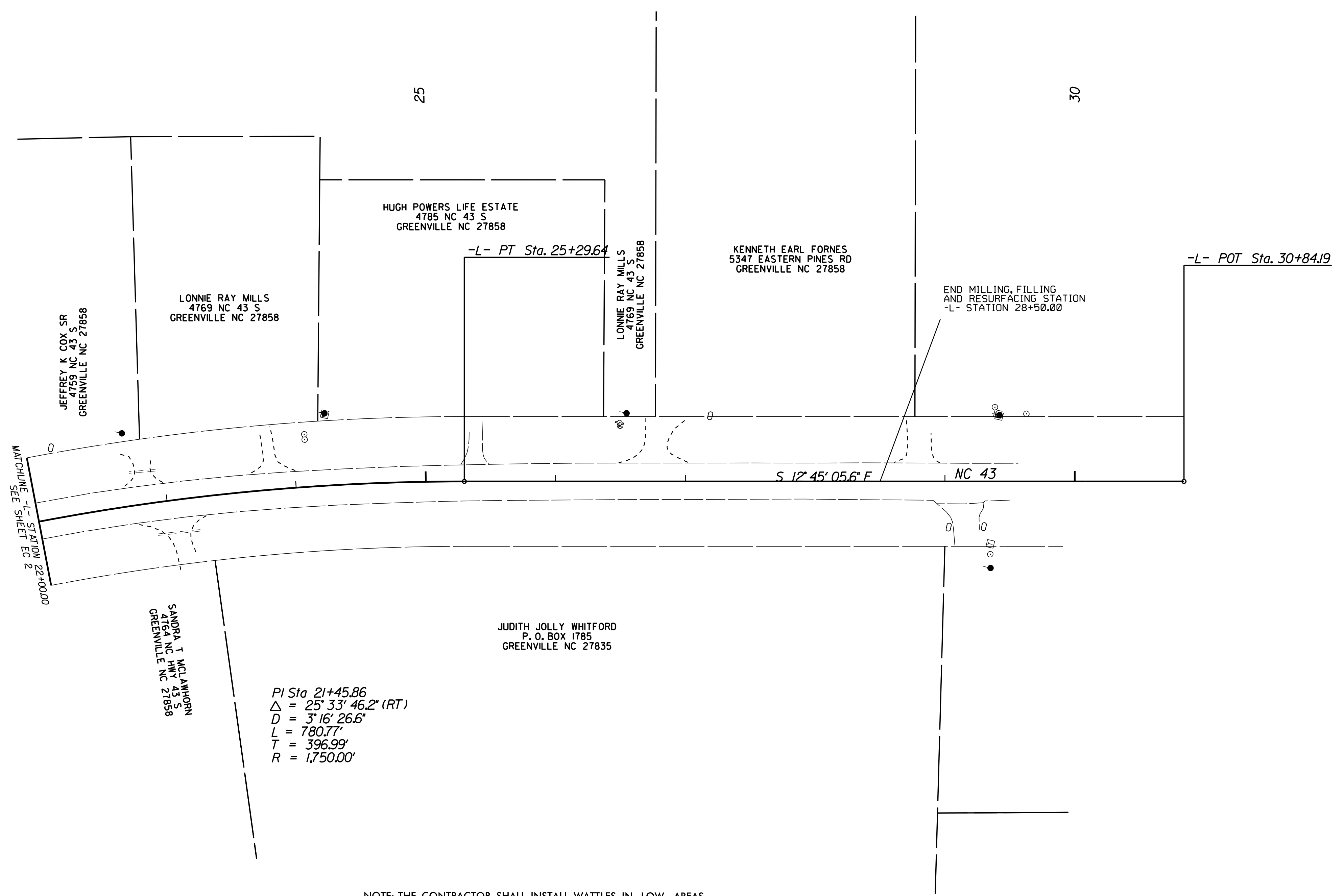
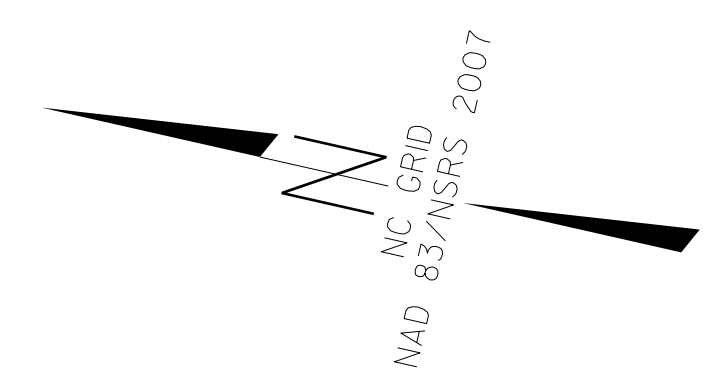

PI Sta 21+45.86
 $\Delta = 25^{\circ} 33' 46.2''$ (RT)
 $D = 3' 16'' 26.6''$
 $L = 780.77'$
 $T = 396.99'$
 $R = 1,750.00'$

NOTE: THE CONTRACTOR SHALL INSTALL WATTLES IN LOW AREAS OF SILT FENCE AS NEEDED OR AS DIRECTED BY THE ENGINEER.

REVISIONS

06-JUL-2016 07:19 SAFETY36283.2.dwg\11043\11043\11043.ec3.dgn

SOIL STABILIZATION TIMEFRAMES

SITE DESCRIPTION	STABILIZATION TIME	TIMEFRAME EXCEPTIONS
PERIMETER DIKES, SWALES, DITCHES AND SLOPES	7 DAYS	NONE
HIGH QUALITY WATER (HOW) ZONES	7 DAYS	NONE
SLOPES STEEPER THAN 3:1	7 DAYS	IF SLOPES ARE 10' OR LESS IN LENGTH AND ARE NOT STEEPER THAN 2:1, 14 DAYS ARE ALLOWED.
SLOPES 3:1 OR FLATTER	14 DAYS	7 DAYS FOR SLOPES GREATER THAN 50' IN LENGTH.
ALL OTHER AREAS WITH SLOPES FLATTER THAN 4:1	14 DAYS	NONE, EXCEPT FOR PERIMETERS AND HOW ZONES.

Std. #	Description	Symbol
1605.01	Temporary Silt Fence	
1632.03	Rock Inlet Sediment Trap Type C	
SP	Wattle with Polyacrylamide	
SP	Wattle	
	Ditch Flow Line	

NOTES: ANY DEVIATION FROM OPTIONS GIVEN WILL REQUIRE PRIOR APPROVAL BY ENGINEER.
 ADDITIONAL EROSION CONTROL DEVICES MAY NEED TO BE INSTALLED AS DIRECTED BY THE ENGINEER.
 CONTRACTOR SHALL INSTALL SPECIAL SEDIMENT CONTROL FENCE OR WATTLES IN LOW AREAS OF SILT FENCE AS NEEDED OR DIRECTED BY THE ENGINEER.

STATE OF NORTH CAROLINA DEPT. OF TRANSPORTATION DIVISION OF HIGHWAYS RALEIGH, N.C.

ENGLISH STANDARD DRAWING FOR TEMPORARY SILT FENCE

SHEET 1 OF 1 1605.01

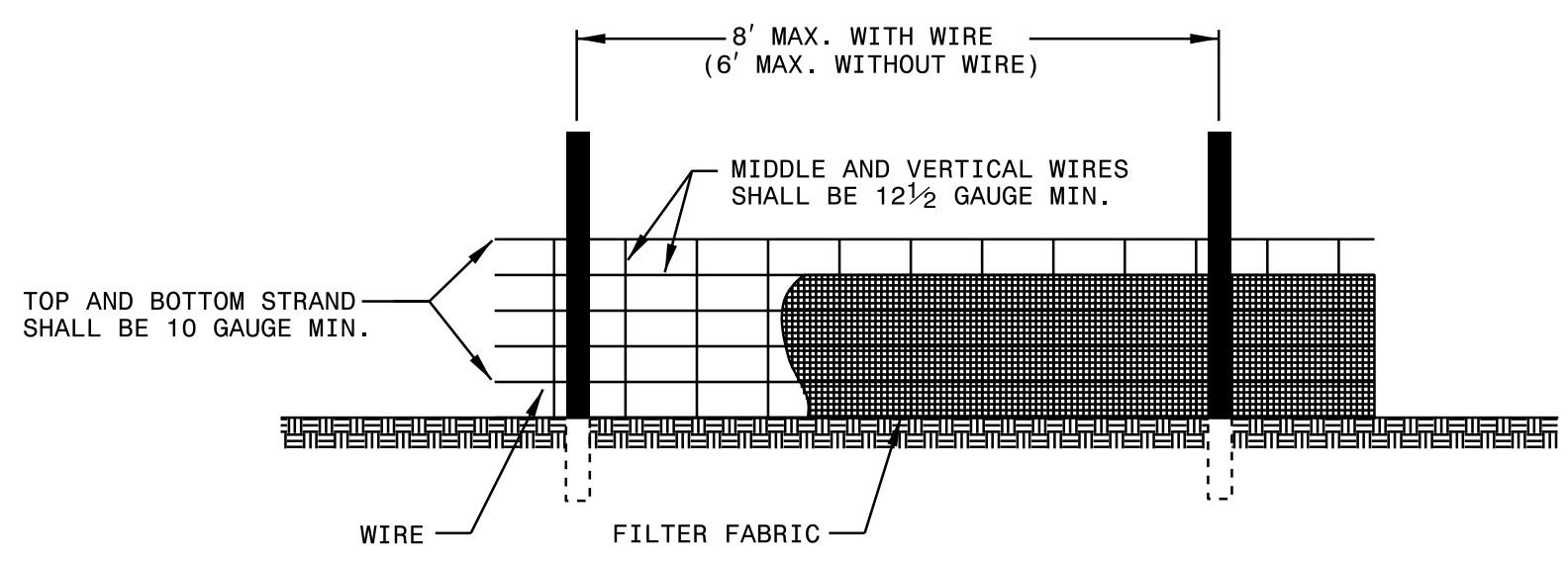

NOTES
 USE WIRE A MINIMUM OF 32" IN WIDTH AND WITH A MINIMUM OF 6 LINE WIRES WITH 12" STAY SPACING.
 USE FILTER FABRIC A MINIMUM OF 36" IN WIDTH AND FASTEN ADEQUATELY TO THE WIRE AS DIRECTED BY THE ENGINEER.
 PROVIDE 5'-0" STEEL POST OF THE SELF-FASTENER ANGLE STEEL TYPE.

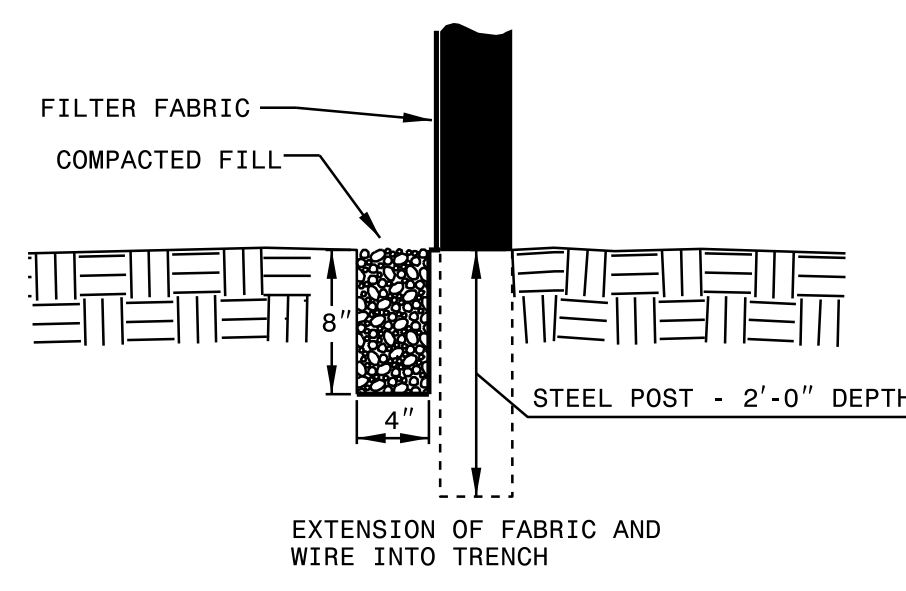

STATE OF NORTH CAROLINA DEPT. OF TRANSPORTATION DIVISION OF HIGHWAYS RALEIGH, N.C.

ENGLISH STANDARD DRAWING FOR TEMPORARY SILT FENCE

SHEET 1 OF 1 1605.01

STATE OF NORTH CAROLINA DEPT. OF TRANSPORTATION DIVISION OF HIGHWAYS RALEIGH, N.C.

ENGLISH STANDARD DRAWING FOR ROCK INLET SEDIMENT TRAP TYPE 'C'

SHEET 1 OF 1 1632.03

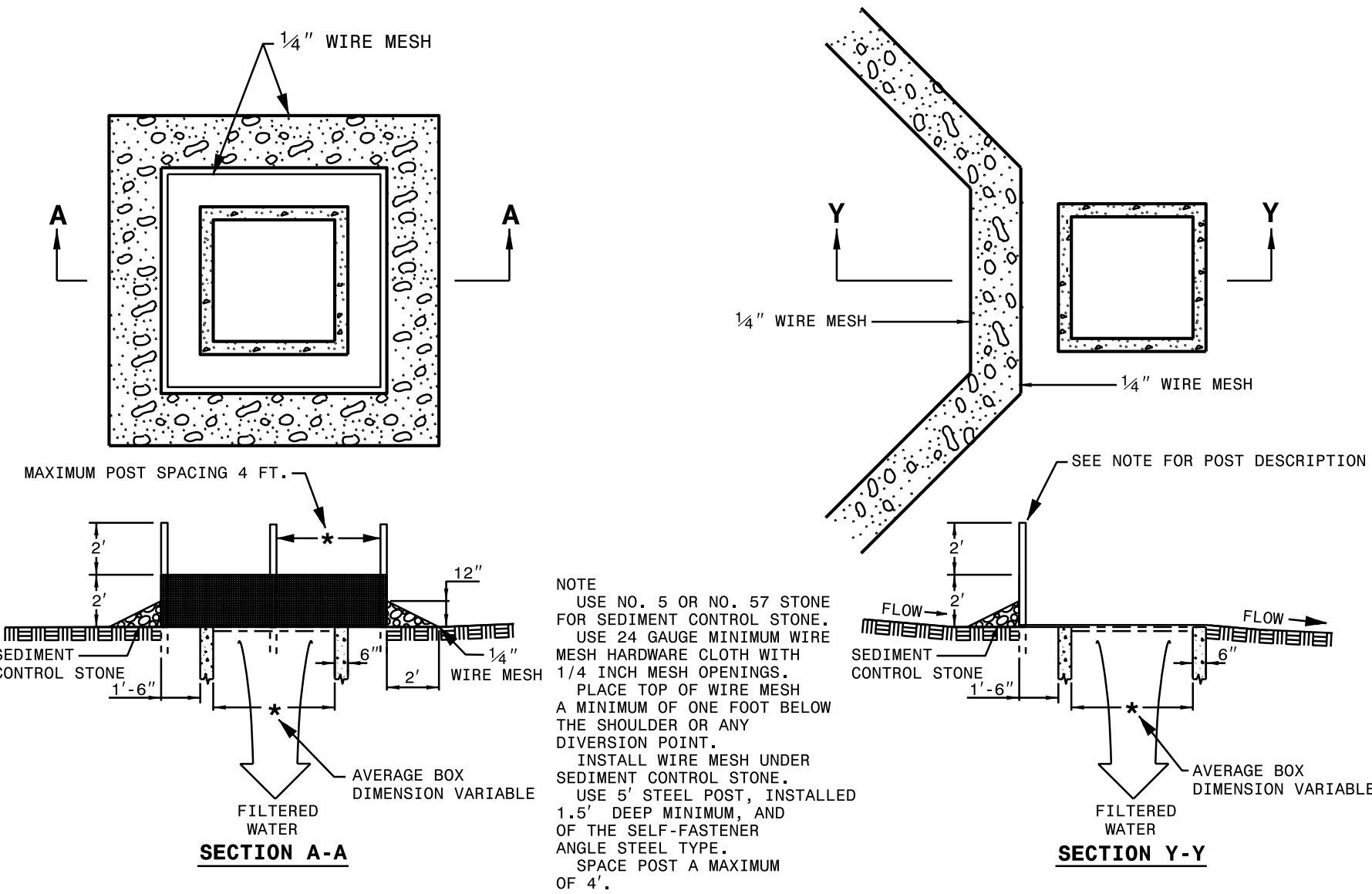

STATE OF NORTH CAROLINA DEPT. OF TRANSPORTATION DIVISION OF HIGHWAYS RALEIGH, N.C.

ENGLISH STANDARD DRAWING FOR ROCK INLET SEDIMENT TRAP TYPE 'C'

SHEET 1 OF 1 1632.03

STATE OF NORTH CAROLINA DEPT. OF TRANSPORTATION DIVISION OF HIGHWAYS RALEIGH, N.C.

ENGLISH STANDARD DRAWING FOR SILT FENCE WATTLE BREAK DETAIL

SHEET 1 OF 1 1605.01

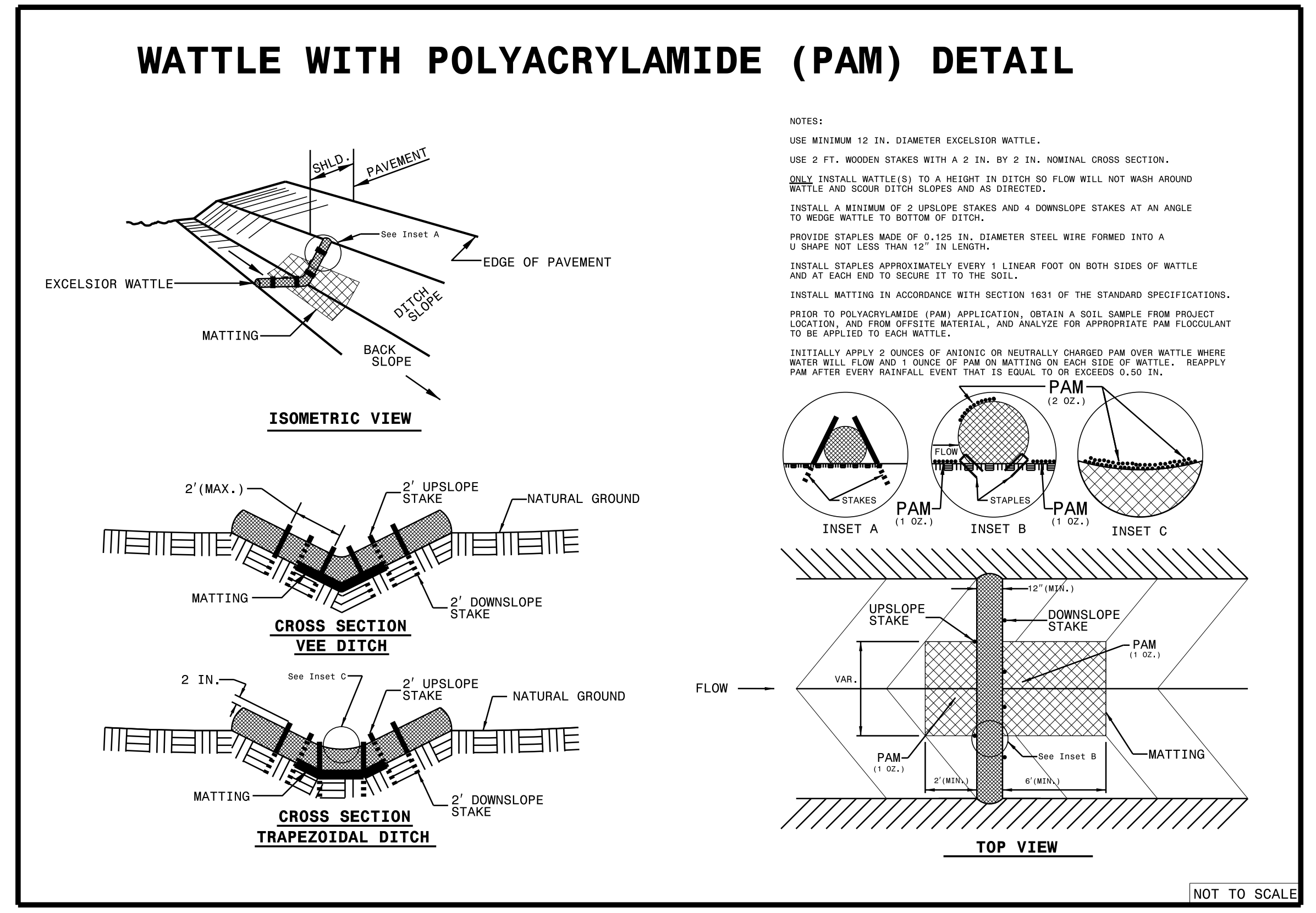
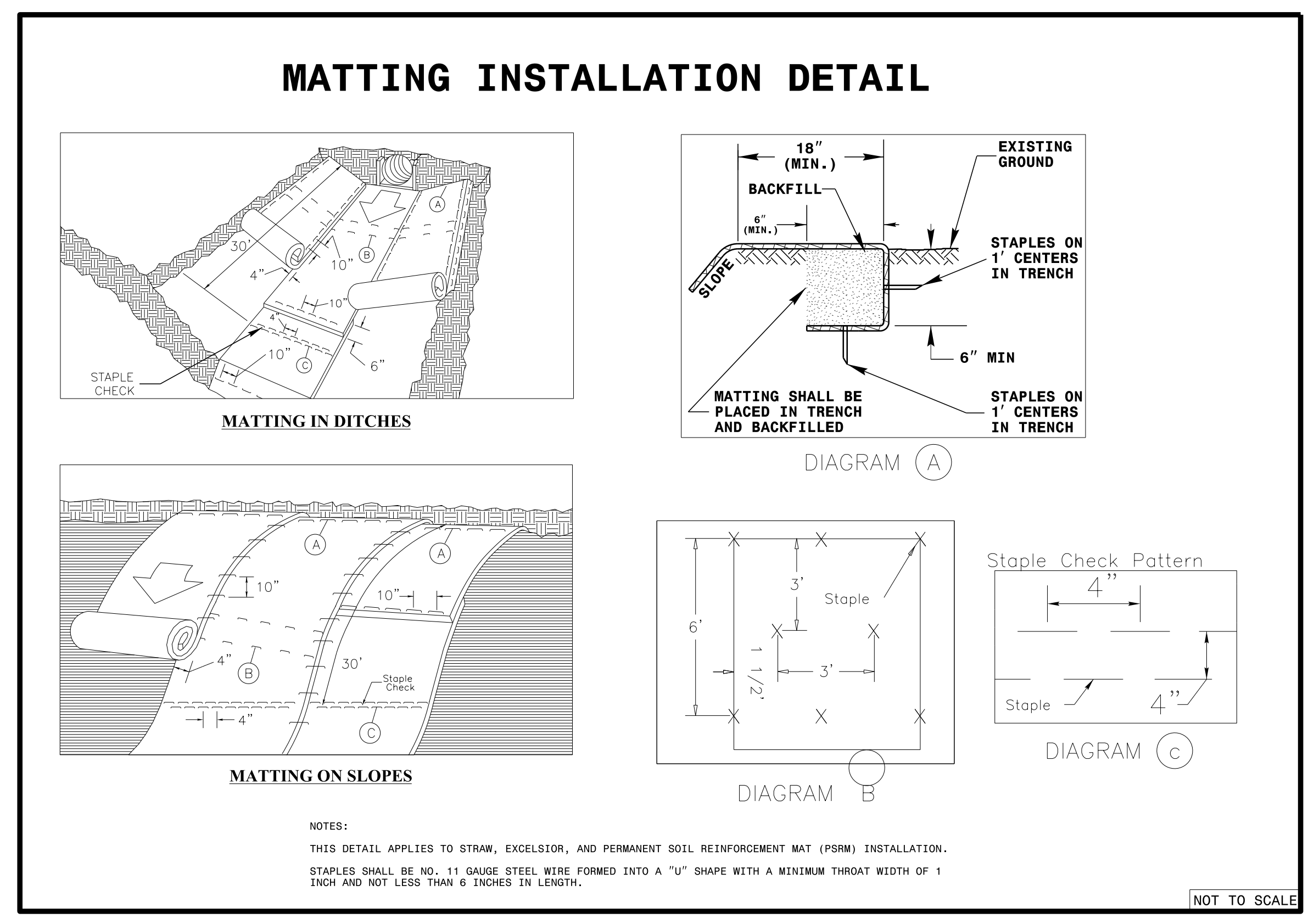
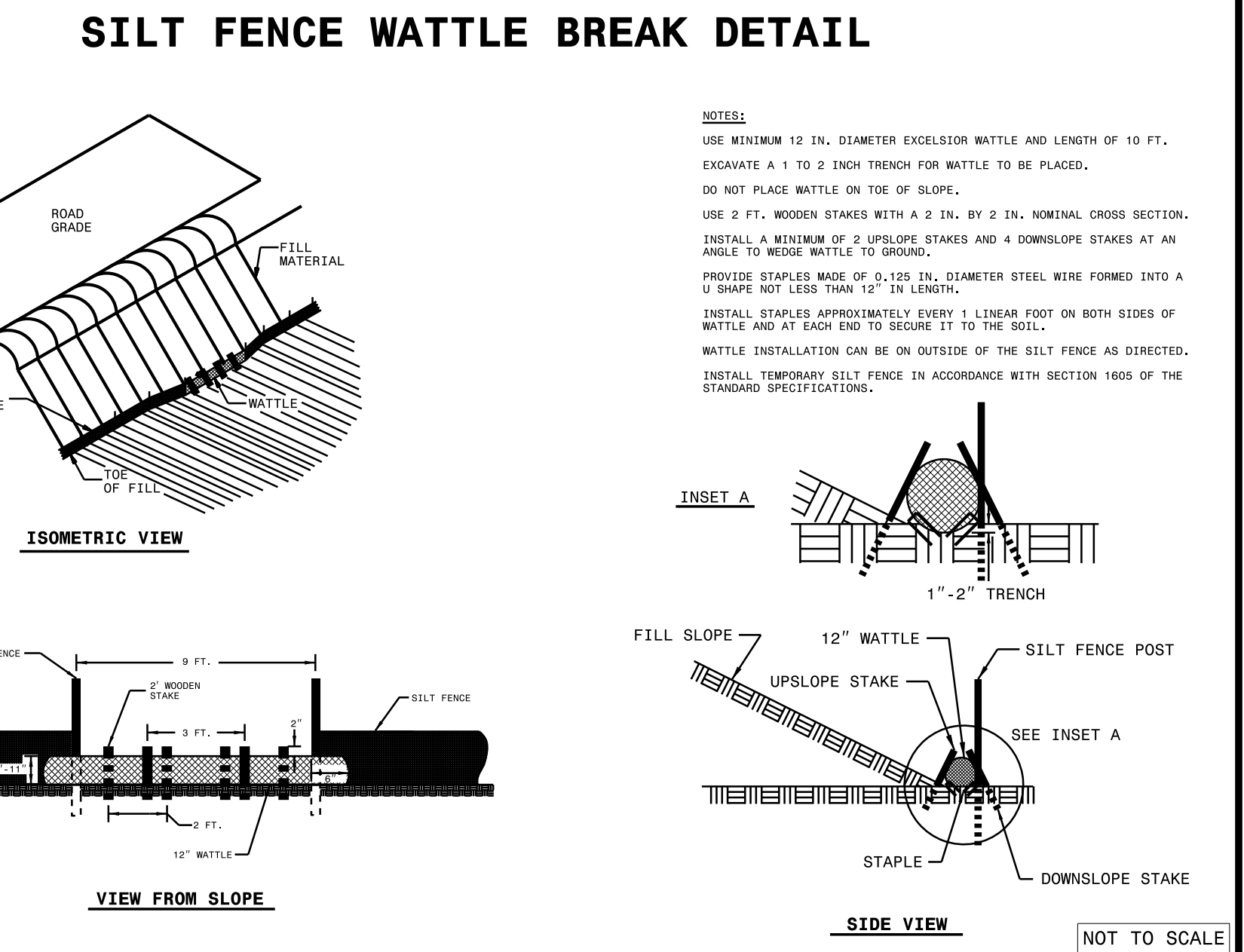

REVISIONS

8/17/99

05-jul-2016 09:42:51 AM SAFETY36283.2.9.tul1043.tul143.ec4.dgn

8/17/99

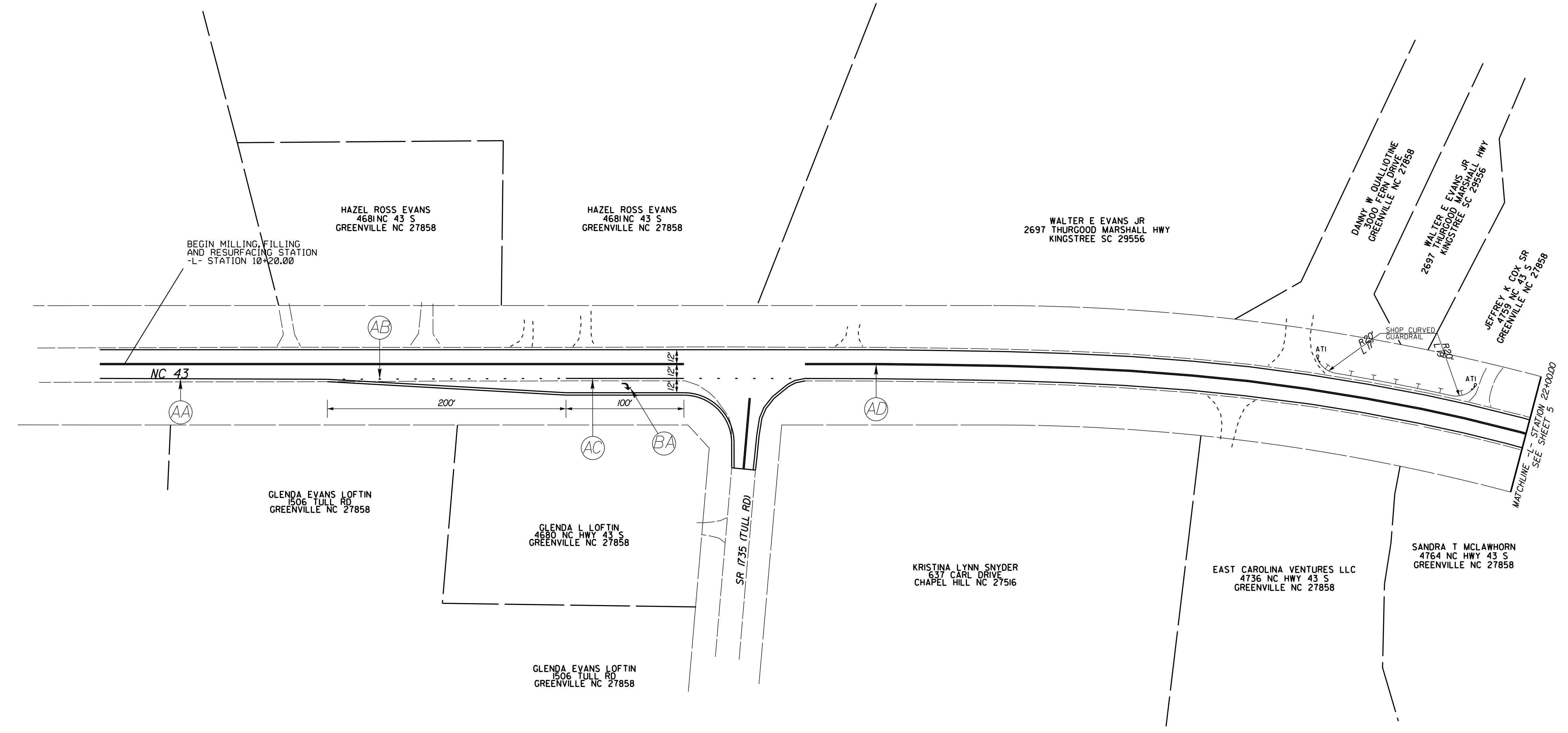
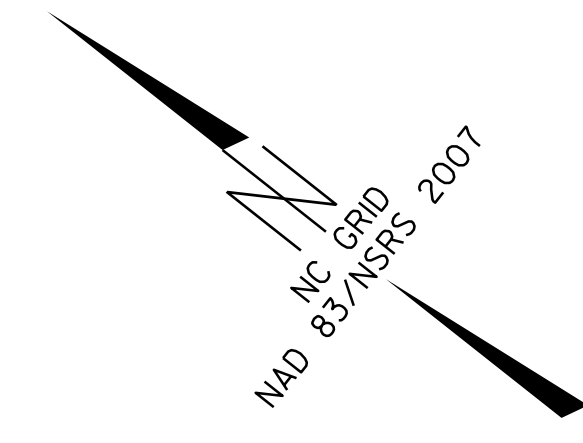

REVISIONS

05 JUL 2016 10:51 AM P:\PROJECTS\SAFETY\36283.2\9\tull1043\tull1_43.pml.dgn
 \$\$\$\$USERNAME\$\$\$\$

PAVEMENT MARKING SCHEDULE

PAVEMENT MARKING LINES			
AA	- THERMOPLASTIC	(6" WHITE, 90 MILS)	EDGE LINE
AB	- THERMOPLASTIC	(4" WHITE, 120 MILS)	13' MINISKIP
AC	- THERMOPLASTIC	(4" WHITE, 120 MILS)	SOLID LANE LINE
AD	- THERMOPLASTIC	(4" YELLOW, 120 MILS)	SOLID DOUBLE YELLOW

PAVEMENT MARKING SYMBOLS	
BA	- THERMOPLASTIC (RIGHT ARROW, 90 MILS)

NOTE

PAINT MARKINGS AND TRAFFIC CONTROL DEVICES SHALL BE IN ACCORDANCE WITH NCDOT STANDARD SPECIFICATIONS FOR ROADS AND STRUCTURES, NCDOT ROADWAY STANDARD DRAWINGS, AND THE CURRENT EDITION OF THE MANUAL OF UNIFORM TRAFFIC CONTROL DEVICES (MUTCD). QUANTITIES FOR THESE ITEMS HAVE BEEN ACCOUNTED FOR IN THE CONTRACT BID FORM. ALL EDGE LINES SHALL BE 2' OFF EOP.

8/17/99

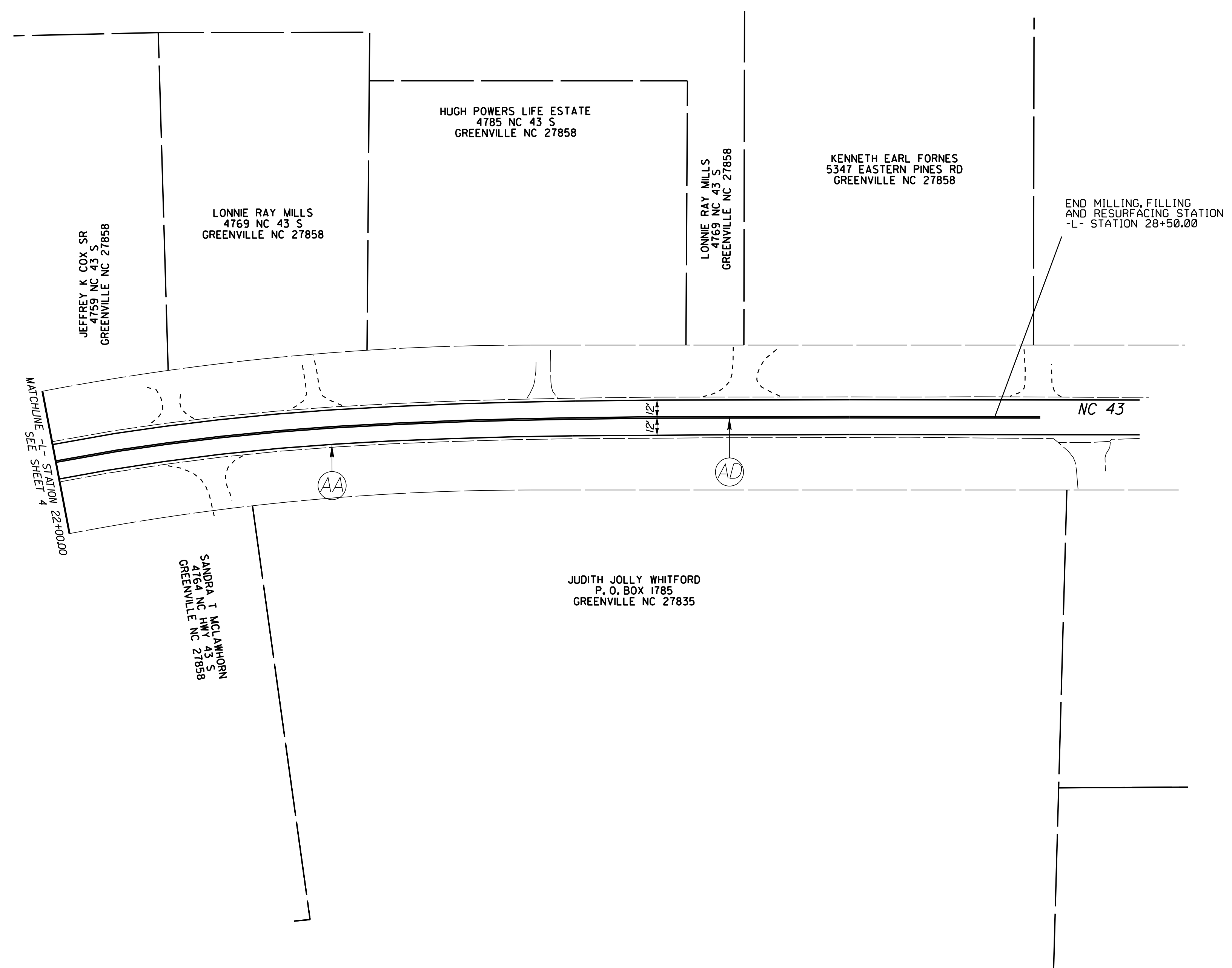
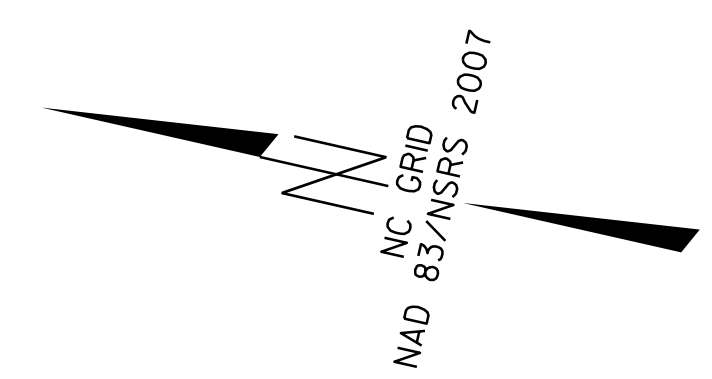

REVISIONS

PAVEMENT MARKING SCHEDULE

PAVEMENT MARKING LINES			
AA	- THERMOPLASTIC	(6" WHITE, 90 MILS)	EDGE LINE
AB	- THERMOPLASTIC	(4" WHITE, 120 MILS)	13' MINI SKIP
AC	- THERMOPLASTIC	(4" WHITE, 120 MILS)	SOLID LANE LINE
AD	- THERMOPLASTIC	(4" YELLOW, 120 MILS)	SOLID DOUBLE YELLOW

PAVEMENT MARKING SYMBOLS	
BA	- THERMOPLASTIC (RIGHT ARROW, 90 MILS)

NOTE

PAINT MARKINGS AND TRAFFIC CONTROL DEVICES SHALL BE IN ACCORDANCE WITH NCDOT STANDARD SPECIFICATIONS FOR ROADS AND STRUCTURES, NCDOT ROADWAY STANDARD DRAWINGS, AND THE CURRENT EDITION OF THE MANUAL OF UNIFORM TRAFFIC CONTROL DEVICES (MUTCD). QUANTITIES FOR THESE ITEMS HAVE BEEN ACCOUNTED FOR IN THE CONTRACT BID FORM. ALL EDGE LINES SHALL BE 2' OFF EOP.

05 JUL 2016 10:53 AM P:\PROJECTS\SAFETY\36283.2.9\TULLI\043\TULLI_43-pm2.dgn
 \$\$\$\$SYTIME\$\$\$\$

DIVISION OF HIGHWAYS
STATE OF NORTH CAROLINA

CROSS-SECTION SUMMARY

IN CUBIC YARDS

LOCATION (-L-)	UNCLASSIFIED EXCAVATION	UNDERCUT	EMBANKMENT	WASTE
<i>11+90.65</i>	<i>0</i>		<i>0</i>	<i>0</i>
<i>12+00.00</i>	<i>0</i>		<i>0</i>	<i>0</i>
<i>12+50.00</i>	<i>4</i>		<i>1</i>	<i>1</i>
<i>13+00.00</i>	<i>9</i>		<i>33</i>	<i>2</i>
<i>13+50.00</i>	<i>9</i>		<i>69</i>	<i>2</i>
<i>14+00.00</i>	<i>6</i>		<i>67</i>	<i>1</i>
<i>14+50.00</i>	<i>6</i>		<i>63</i>	<i>1</i>
<i>15+00.00</i>	<i>9</i>		<i>59</i>	<i>2</i>
<i>15+12.00</i>	<i>3</i>		<i>11</i>	<i>1</i>
LOCATION (-Y-)	UNCLASSIFIED EXCAVATION	UNDERCUT	EMBANKMENT	WASTE
<i>10+44.00</i>	<i>0</i>		<i>0</i>	<i>0</i>
<i>10+50.00</i>	<i>1</i>		<i>7</i>	<i>0</i>
<i>10+54.33</i>	<i>0</i>		<i>4</i>	<i>0</i>

NOTE: EMBANKMENT COLUMN DOES NOT INCLUDE BACKFILL FOR UNDERCUT.

NOTE:

APPROXIMATE QUANTITIES ONLY. UNCLASSIFIED EXCAVATION, BORROW EXCAVATION, FINE GRADING, CLEARING AND GRUBBING AND REMOVAL OF EXISTING PAVEMENT WILL BE PAID FOR AT THE CONTRACT LUMP SUM PRICE FOR "GRADING."

