

09/08/99

17-OCT-2018 11:4
G:\PROJECTS\CARTERET\SR 1125_LAKE ROAD_PIPE_HURRICANE_FLORENCE\SR1125_PSH1.dgn
\$\$\$\$\$USERNAME\$\$\$\$\$

TIP PROJECT: 15402.1016020

CONTRACT: DB00458

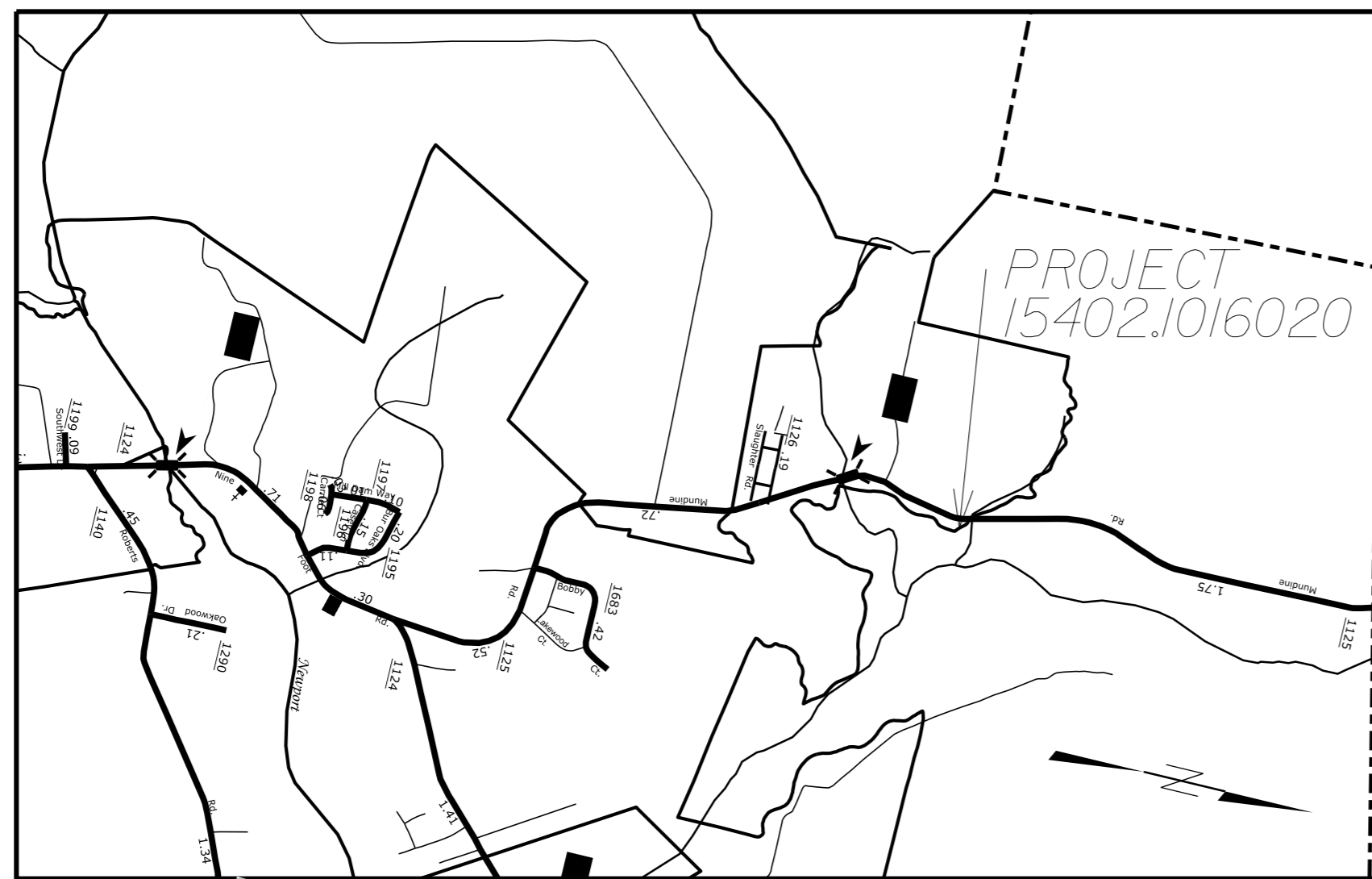

See Sheet 1A For Index of Sheets

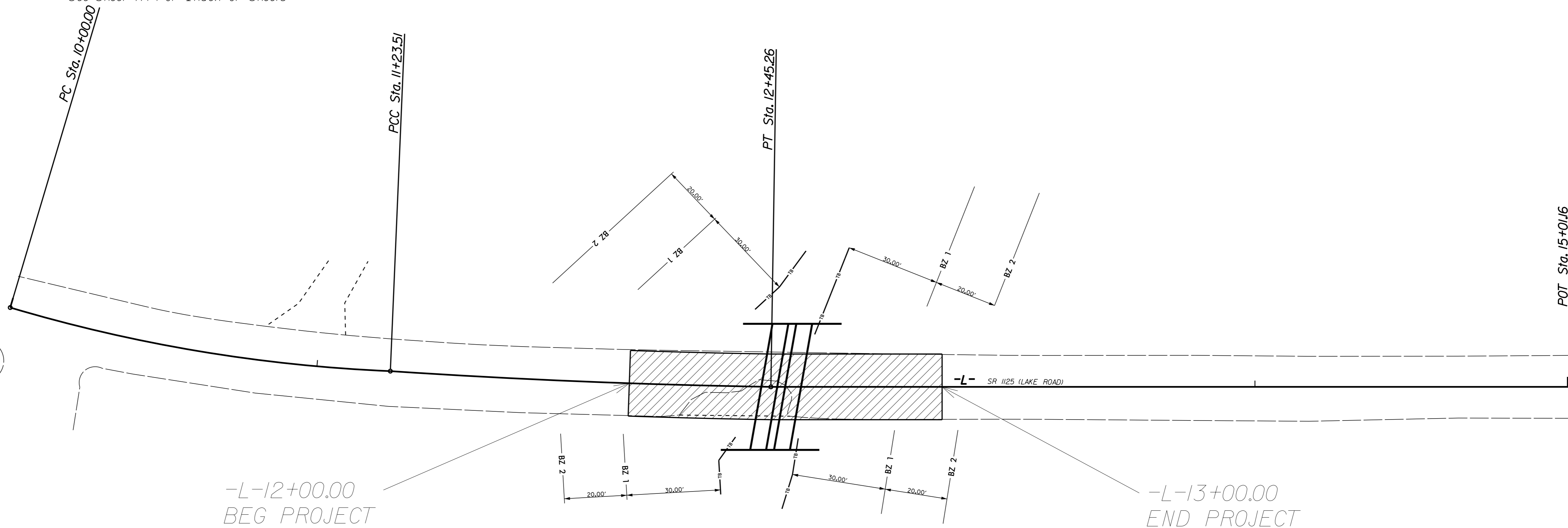

STATE OF NORTH CAROLINA
DIVISION OF HIGHWAYS

CARTERET COUNTY

LOCATION: SR1125 (LAKE ROAD)
0.61 MILES NORTH OF SR 1126

TYPE OF WORK: CULVERT REPLACEMENT
DAMAGE DUE TO EFFECTS OF
HURRICANE FLORENCE

STATE	STATE PROJECT REFERENCE NO.	SHEET NO.	TOTAL SHEETS
N.C.	15402.1016020	1	14
STATE PROJ. NO.	F.A. PROJ. NO.	DESCRIPTION	

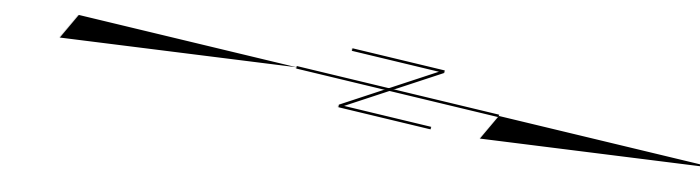

DOCUMENT NOT CONSIDERED FINAL
UNLESS ALL SIGNATURES COMPLETED

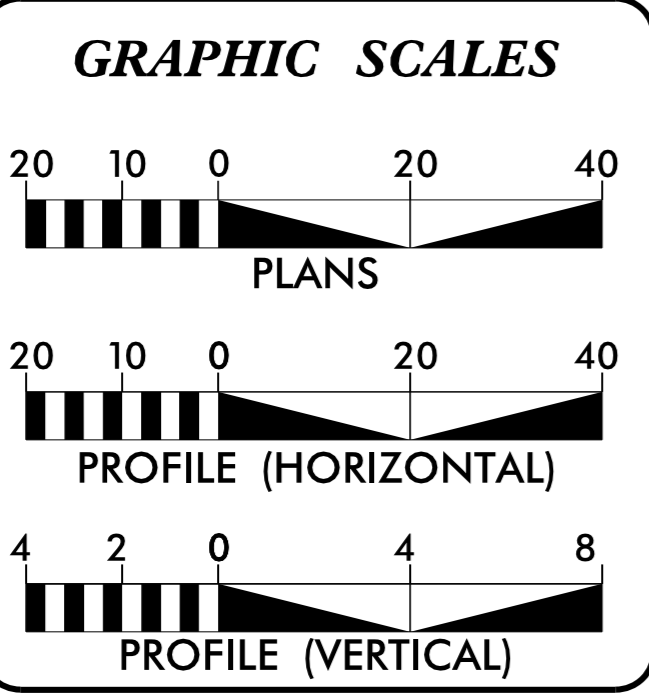

PROJECT LENGTH

LENGTH OF PROJECT 15402.1016020 = 0.018 MI

Prepared in the Office of:
DIVISION OF HIGHWAYS
1037 WH SMITH BLVD., GREENVILLE NC, 27835

2018 STANDARD SPECIFICATIONS	
RIGHT OF WAY DATE: N/A	JEFFREY D. CABANISS, PE PROJECT ENGINEER
LETTING DATE: NOVEMBER 2018	RICH GODLEY PROJECT DESIGN ENGINEER

HYDRAULICS ENGINEER

DocuSigned by:
Jeffrey D. Cabaniss
SIGNATURE: 10/17/2018

ROADWAY DESIGN ENGINEER

DocuSigned by:
Jeffrey D. Cabaniss
SIGNATURE: 10/17/2018

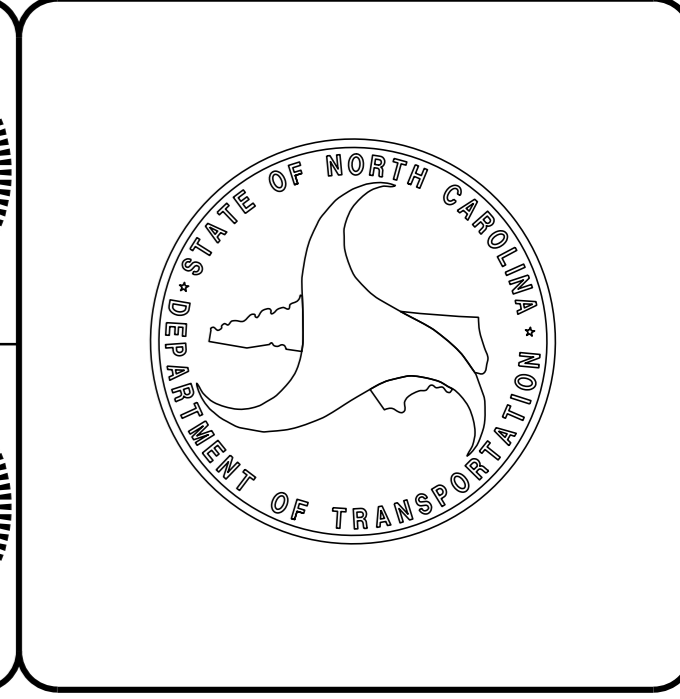

STATE OF NORTH CAROLINA
DIVISION OF HIGHWAYS

REVISIONS

INDEX OF SHEETS

1	TITLE SHEET
1A	INDEX OF SHEETS, GENERAL NOTES, STANDARD DRAWINGS
1B	CONVENTIONAL SYMBOLS
2	TYPICAL SECTIONS
3	SUMMARY OF QUANTITIES
3A	SUMMARY OF EARTHWORK
4	PLANSHEET
TMP1-TMP2	TRAFFIC MANAGEMENT PLANS
EC1-EC3	EROSION CONTROL
X1A	CROSS SECTION SUMMARY
X1	CROSS SECTION SHEET

GENERAL NOTES:

2018 SPECIFICATIONS
EFFECTIVE: 01-16-2018

SUBSURFACE PLANS:

NO SUBSURFACE PLANS ARE AVAILABLE ON THIS PROJECT. THE CONTRACTOR SHOULD MAKE HIS OWN INVESTIGATION AS TO THE SUBSURFACE CONDITIONS.

GRADING AND SURFACING OR RESURFACING AND WIDENING:

THE GRADE LINES SHOWN DENOTE THE FINISHED ELEVATION OF THE PROPOSED SURFACING AT GRADE POINTS SHOWN ON THE TYPICAL SECTIONS. WHERE NO GRADE LINES ARE SHOWN, THE PROFILES SHOWN DENOTE THE TOP ELEVATION OF THE EXISTING PAVEMENT ALONG THE CENTER LINE OF SURVEY ON WHICH THE PROPOSED RESURFACING WILL BE PLACED. GRADE LINES MAY BE ADJUSTED BY THE ENGINEER IN ORDER TO SECURE A PROPER TIE-IN.

GRADING:

THE GRADE LINES SHOWN DENOTE THE FINISHED ELEVATION OF THE PROPOSED OR FUTURE SURFACING AT GRADE POINTS SHOWN ON THE TYPICAL SECTIONS. GRADE LINES MAY BE ADJUSTED AT THEIR BEGINNING AND ENDING AND AT STRUCTURES AS DIRECTED BY THE ENGINEER IN ORDER TO SECURE A PROPER TIE-IN.

SIDE ROADS:

THE CONTRACTOR WILL BE REQUIRED TO DO ALL NECESSARY WORK TO PROVIDE SUITABLE CONNECTIONS WITH ALL ROADS, STREETS, AND DRIVES ENTERING THIS PROJECT. THIS WORK WILL BE PAID FOR AT THE CONTRACT UNIT PRICE FOR THE PARTICULAR ITEMS INVOLVED.

UTILITIES:

ALL UTILITIES WILL BE RELOCATED BY OTHERS.
OWNERS:
CENTURYLINK
CARTERET-CRAVEN ELECTRIC
TIME WARNER CABLE-CHARTER

2018 ROADWAY ENGLISH STANDARD DRAWINGS

The following Roadway Standards as appear in "Roadway Standard Drawings" Highway Design Branch - N. C. Department of Transportation - Raleigh, N. C., Dated January 16, 2018 are applicable to this project and by reference hereby are considered a part of these plans:

STD. NO.	TITLE
DIVISION 2 - EARTHWORK	
200.2	METHOD OF CLEARING - METHOD 11
225.02	GUIDE FOR GRADING SUBGRADE - SECONDARY AND LOCAL
DIVISION 16 - EROSION CONTROL	
1605.01	TEMPORARY SILT FENCE

8/17/99

I:\OCT 2018\114\ARTERET\SR 1125 LAKE ROAD PIPE HURRICANE FLORENCE\SR1125.PSHA.dgn

STATE OF NORTH CAROLINA, DIVISION OF HIGHWAYS

CONVENTIONAL PLAN SHEET SYMBOLS

12/2/2016

BOUNDARIES AND PROPERTY:

State Line	-----
County Line	-----
Township Line	-----
City Line	-----
Reservation Line	-----
Property Line	-----
Existing Iron Pin	○ _{EP}
Computed Property Corner	----->
Property Monument	□ _{EDM}
Parcel/Sequence Number	⑫③
Existing Fence Line	-x-x-x-
Proposed Woven Wire Fence	○
Proposed Chain Link Fence	□
Proposed Barbed Wire Fence	◇
Existing Wetland Boundary	----- _{MLB}
Proposed Wetland Boundary	----- _{MLB}
Existing Endangered Animal Boundary	----- _{EAB}
Existing Endangered Plant Boundary	----- _{EPB}
Existing Historic Property Boundary	----- _{HPB}
Known Contamination Area: Soil	---S---S---
Potential Contamination Area: Soil	---S---S---
Known Contamination Area: Water	---W---W---
Potential Contamination Area: Water	---W---W---
Contaminated Site: Known or Potential	☠ ?

BUILDINGS AND OTHER CULTURE:

Gas Pump Vent or U/G Tank Cap	○
Sign	○ _S
Well	○ _W
Small Mine	✕
Foundation	□
Area Outline	□
Cemetery	□ ₊
Building	□ ₊
School	□ ₊
Church	□ ₊
Dam	□ ₊

HYDROLOGY:

Stream or Body of Water	-----
Hydro, Pool or Reservoir	-----
Jurisdictional Stream	----- _{JS}
Buffer Zone 1	----- _{BZ 1}
Buffer Zone 2	----- _{BZ 2}
Flow Arrow	←
Disappearing Stream	-----
Spring	○
Wetland	-----
Proposed Lateral, Tail, Head Ditch	-----
False Sump	-----

RAILROADS:

Standard Gauge	-----
RR Signal Milepost	○ _{MILEPOST 35}
Switch	□ _{SWITCH}
RR Abandoned	-----
RR Dismantled	-----

RIGHT OF WAY & PROJECT CONTROL:

Secondary Horiz and Vert Control Point	◆
Primary Horiz Control Point	○
Primary Horiz and Vert Control Point	◆
Exist Permanent Easement Pin and Cap	◇
New Permanent Easement Pin and Cap	◆
Vertical Benchmark	▲
Existing Right of Way Marker	△
Existing Right of Way Line	-----
New Right of Way Line	-----
New Right of Way Line with Pin and Cap	-----
New Right of Way Line with Concrete or Granite RW Marker	-----
New Control of Access Line with Concrete C/A Marker	-----
Existing Control of Access	-----
New Control of Access	-----
Existing Easement Line	-----
New Temporary Construction Easement	-----
New Temporary Drainage Easement	-----
New Permanent Drainage Easement	-----
New Permanent Drainage / Utility Easement	-----
New Permanent Utility Easement	-----
New Temporary Utility Easement	-----
New Aerial Utility Easement	-----

ROADS AND RELATED FEATURES:

Existing Edge of Pavement	-----
Existing Curb	-----
Proposed Slope Stakes Cut	----- _C
Proposed Slope Stakes Fill	----- _F
Proposed Curb Ramp	----- _{CR}
Existing Metal Guardrail	-----
Proposed Guardrail	-----
Existing Cable Guiderail	-----
Proposed Cable Guiderail	-----
Equality Symbol	⊕
Pavement Removal	-----

VEGETATION:

Single Tree	○
Single Shrub	○

Note: Not to Scale

*S.U.E. = Subsurface Utility Engineering

Hedge	-----
Woods Line	-----
Orchard	-----
Vineyard	----- _{Vineyard}

EXISTING STRUCTURES:

MAJOR:	
Bridge, Tunnel or Box Culvert	----- _{CONC}
Bridge Wing Wall, Head Wall and End Wall	----- _{CONC WW}
MINOR:	
Head and End Wall	----- _{CONC HW}
Pipe Culvert	-----
Footbridge	-----
Drainage Box: Catch Basin, DI or JB	□ _{CB}
Paved Ditch Gutter	-----
Storm Sewer Manhole	○ _S
Storm Sewer	----- _S

UTILITIES:

POWER:	
Existing Power Pole	●
Proposed Power Pole	○
Existing Joint Use Pole	●
Proposed Joint Use Pole	○
Power Manhole	⊕
Power Line Tower	⊗
Power Transformer	⊗
U/G Power Cable Hand Hole	-----
H-Frame Pole	●
U/G Power Line LOS B (S.U.E.*)	----- _P
U/G Power Line LOS C (S.U.E.*)	----- _P
U/G Power Line LOS D (S.U.E.*)	----- _P

TELEPHONE:

Existing Telephone Pole	●
Proposed Telephone Pole	○
Telephone Manhole	⊕
Telephone Pedestal	□
Telephone Cell Tower	⊗
U/G Telephone Cable Hand Hole	-----
U/G Telephone Cable LOS B (S.U.E.*)	----- _T
U/G Telephone Cable LOS C (S.U.E.*)	----- _T
U/G Telephone Cable LOS D (S.U.E.*)	----- _T
U/G Telephone Conduit LOS B (S.U.E.*)	----- _{TC}
U/G Telephone Conduit LOS C (S.U.E.*)	----- _{TC}
U/G Telephone Conduit LOS D (S.U.E.*)	----- _{TC}
U/G Fiber Optics Cable LOS B (S.U.E.*)	----- _{T FO}
U/G Fiber Optics Cable LOS C (S.U.E.*)	----- _{T FO}
U/G Fiber Optics Cable LOS D (S.U.E.*)	----- _{T FO}

WATER:

Water Manhole	⊕
Water Meter	○
Water Valve	⊗
Water Hydrant	⊕
U/G Water Line LOS B (S.U.E.*)	----- _W
U/G Water Line LOS C (S.U.E.*)	----- _W
U/G Water Line LOS D (S.U.E.*)	----- _W
Above Ground Water Line	----- _{A/G Water}

TV:

TV Pedestal	□
TV Tower	⊗
U/G TV Cable Hand Hole	-----
U/G TV Cable LOS B (S.U.E.*)	----- _{TV}
U/G TV Cable LOS C (S.U.E.*)	----- _{TV}
U/G TV Cable LOS D (S.U.E.*)	----- _{TV}
U/G Fiber Optic Cable LOS B (S.U.E.*)	----- _{TV FO}
U/G Fiber Optic Cable LOS C (S.U.E.*)	----- _{TV FO}
U/G Fiber Optic Cable LOS D (S.U.E.*)	----- _{TV FO}

GAS:

Gas Valve	◇
Gas Meter	◇
U/G Gas Line LOS B (S.U.E.*)	----- _G
U/G Gas Line LOS C (S.U.E.*)	----- _G
U/G Gas Line LOS D (S.U.E.*)	----- _G
Above Ground Gas Line	----- _{A/G Gas}

SANITARY SEWER:

Sanitary Sewer Manhole	⊕
Sanitary Sewer Cleanout	⊕
U/G Sanitary Sewer Line	----- _{SS}
Above Ground Sanitary Sewer	----- _{A/G Sanitary Sewer}
SS Forced Main Line LOS B (S.U.E.*)	----- _{FSS}
SS Forced Main Line LOS C (S.U.E.*)	----- _{FSS}
SS Forced Main Line LOS D (S.U.E.*)	----- _{FSS}

MISCELLANEOUS:

Utility Pole	●
Utility Pole with Base	□
Utility Located Object	○
Utility Traffic Signal Box	⊕
Utility Unknown U/G Line LOS B (S.U.E.*)	----- _{UTIL}
U/G Tank; Water, Gas, Oil	-----
Underground Storage Tank, Approx. Loc.	⊕ _{UST}
A/G Tank; Water, Gas, Oil	-----
Geoenvironmental Boring	⊕
U/G Test Hole LOS A (S.U.E.*)	⊕
Abandoned According to Utility Records	AATUR
End of Information	E.O.I.

STATE OF NORTH CAROLINA
DIVISION OF HIGHWAYS
SUMMARY OF QUANTITIES

SECT	QUANTITY	UNIT	ITEM DESCRIPTION
800	1	LS	MOBILIZATION
801	1	LS	CONSTRUCTION SURVEYING
226	1	LS	GRADING
SP	1	LS	INSTALLATION OF NCDOT SUPPLIED 41.0' OF (2) 60" DIA. ALUMINUM PIPE WITH HEADWALLS
402	1	LS	REMOVAL OF EXISTING STRUCTURE AT STATION (-L-12+51.85)
520	150	TON	AGGREGATE BASE COURSE
SP	100	TON	#57 STONE
SP	150	SY	GEOTEXTILE FOR PAVEMENT STABILIZATION
876	225	SY	GEOTEXTILE FOR SOIL STABILIZATION
610	50	TON	ASPHALT CONC BASE COURSE, TYPE B25.0C
610	20	TON	ASPHALT CONC SURFACE COURSE, TYPE S9.5B
620	5	TON	ASPHALT BINDER FOR PLANT MIX
1605	225	LF	TEMPORARY SILT FENCE
SP	150	SY	COIR FIBER MAT
SP	50	SY	COIR FIBER WATTLE
1660	0.2	ACRE	SEEDING AND MULCHING
1661	50	LB	SEED FOR REPAIR SEEDING
1661	0.2	TON	FERTILIZER FOR REPAIR SEEDING
SP	75	LF	IMPERVIOUS DIKE
SP	3	EA	RESPONSE FOR EROSION CONTROL
SP	1	LS	DEWATERING

REVISIONS

8/17/99

I:\OCT 2008\114\ARTERET\SR 1125 LAKE ROAD PIPE HURRICANE FLORENCE\SR1125_PSH3.dgn

STATE OF NORTH CAROLINA
DIVISION OF HIGHWAYS

LIST OF PIPES, ENDWALLS, ETC.

STATION	LOCATION (LRT OR CL)	STRUCTURE NO.		TOP ELEVATION	INVERT ELEVATION	INVERT ELEVATION	SLOPE CRITICAL	CLASS III R.C. PIPE OR ALUMINIZED C.S. PIPE, TYPE 1R OR HDPE PIPE, TYPE S OR D												NCDOT SUPPLIED (2) 60" DIA. ALUMINUM PIPE WITH 31'-6" X 7'-8" HEADWALLS	REMARKS
		FROM	TO					15"	18"	24"	30"	36"	42"	48"	54"	60"	66"	72"	78"		
-L- 12+48.56	CL	1		14.3	13.7	1.46%												(2) 41.0'			
TOTALS																	82'				

NOTE: Invert Elevations are for Bid Purposes only and shall not be used for project construction stakeout.
See "Standard Specifications For Roads and Structures, Section 300-5".

**SUMMARY OF EARTHWORK
IN CUBIC YARDS**

LOCATION	UNCLASSIFIED EXCAVATION	STRUCTURE EXCAVATION	UNDERCUT	EMBT + %	BORROW	WASTE						
-L- 12+16.75 - 12+81.06	21	505	100	47	0	200						
SUB TOTAL							21	505	100	47	0	200
SAY							25	505	100	50	0	200

**PAVEMENT REMOVAL SUMMARY
IN SQUARE YARDS**

LINE	STATION - STATION	LOCATION	REMOVAL (SY)
-L-	12+16.75- 12+81.06	CL	150.0
TOTAL			150.0
SAY			150

NOTE: APPROXIMATE QUANTITIES ONLY.
UNCLASSIFIED EXCAVATION UNCLASSIFIED STRUCTURE EXCAVATION, BORROW EXCAVATION, FINE GRADING, CLEARING AND GRUBBING AND REMOVAL OF EXISTING PAVEMENT WILL BE PAID FOR AT THE CONTRACT LUMP SUM PRICE FOR "GRADING."

REVISIONS

8/17/99

I:\051208\114\ARTERET\SR 1125 LAKE ROAD PIPE HURRICANE FLORENCE\SR1125_PSH3A.dgn

DOCUMENT NOT CONSIDERED FINAL
UNLESS ALL SIGNATURES COMPLETED

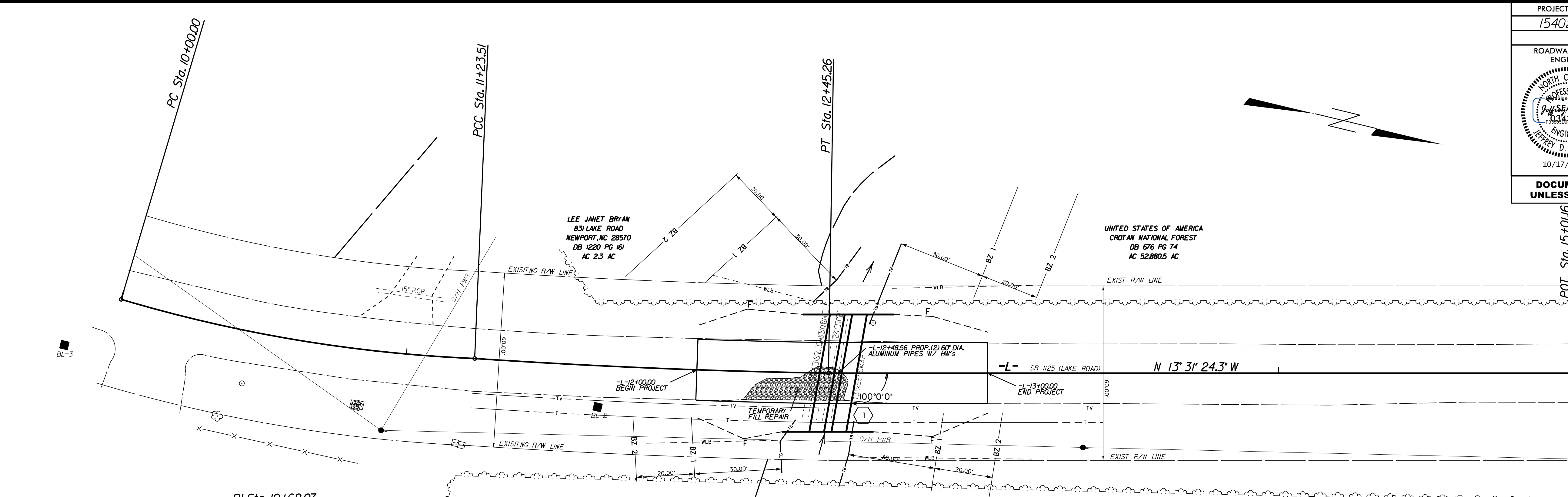

PI Sta 10+62.07
 $\Delta = 14^{\circ} 09' 10.3''$ (LT)
 $D = 11^{\circ} 27' 33.0''$
 $L = 123.51'$
 $T = 62.07'$
 $R = 500.00'$

STARKEY JOHN JR
 828 LAKE ROAD
 NEWPORT, NC 28570
 DB 1594 PG 276
 AC 14 AC

PI Sta 11+84.40
 $\Delta = 2^{\circ} 54' 24.2''$ (LT)
 $D = 2^{\circ} 23' 14.4''$
 $L = 121.76'$
 $T = 60.89'$
 $R = 2400.00'$

UNITED STATES OF AMERICA
 CROTAN NATIONAL FOREST
 DB 676 PG 74
 AC 52,800.5 AC

**GRID COORDINATES
ALIGNMENT & CONTROL NOTES**

Point	N	E	ELEVATION
BL-1	392,887.3540	2,618,348.5150	25.10'
BL-2	392,468.0990	2,618,647.5370	21.92'
BL-3	392,284.9070	2,618,669.6600	24.26'
-L- PC 10+00.00	392,300.2360	2,618,649.8160	
-L- PCC 11+23.51	392,423.1260	2,618,641.1790	
-L- PT 12+45.26	392,542.5694	2,618,617.6259	
-L- POT 15+01.16	392,791.3757	2,618,557.7853	

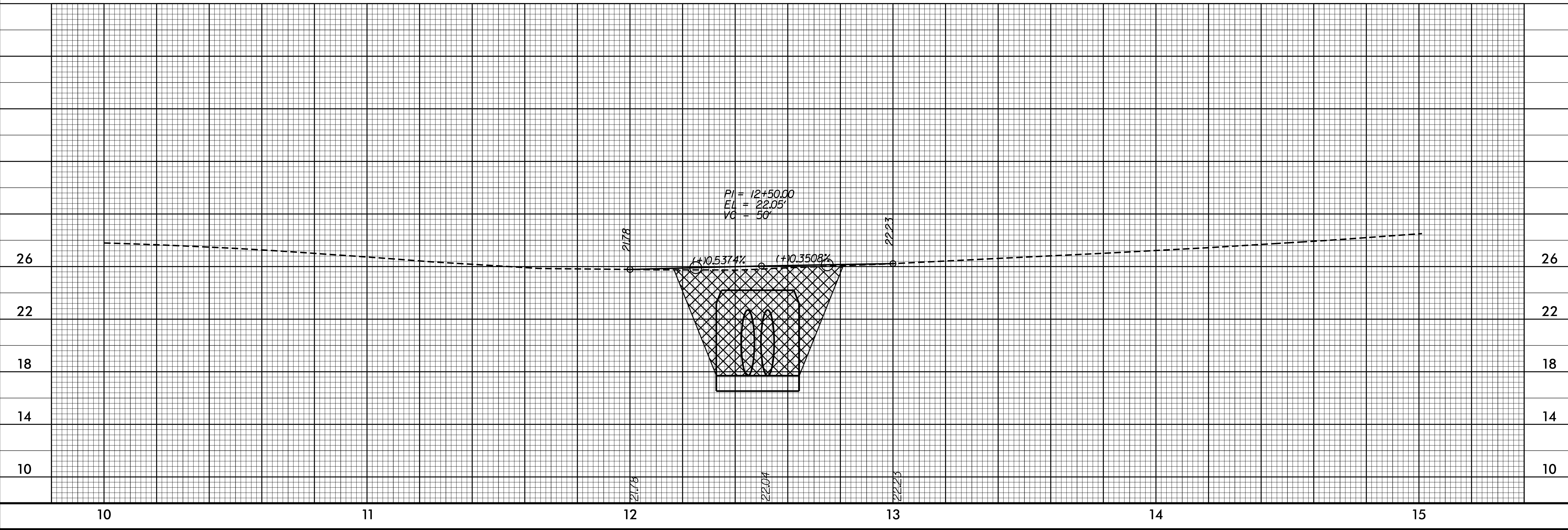

REVISIONS

8/17/99

C:\0510_2018\114\ARTERET\SR_1125_LAKE_ROAD_PIPE_HURRICANE_FLORENCE_SRI125_PSH4.dgn

STATE	STATE PROJECT REFERENCE NO.	SHEET NO.	TOTAL SHEETS
N.C.	15402.1016020	1	3
STATE PROJ. NO.	F.A. PROJ. NO.	DESCRIPTION	

STATE OF NORTH CAROLINA
DIVISION OF HIGHWAYS

PLAN FOR PROPOSED
HIGHWAY EROSION CONTROL

CARTERET COUNTY

LOCATION: **SR1125 (LAKE ROAD)**
0.61 MILE NORTH OF SR1126

TYPE OF WORK: **CULVERT REPLACEMENT**

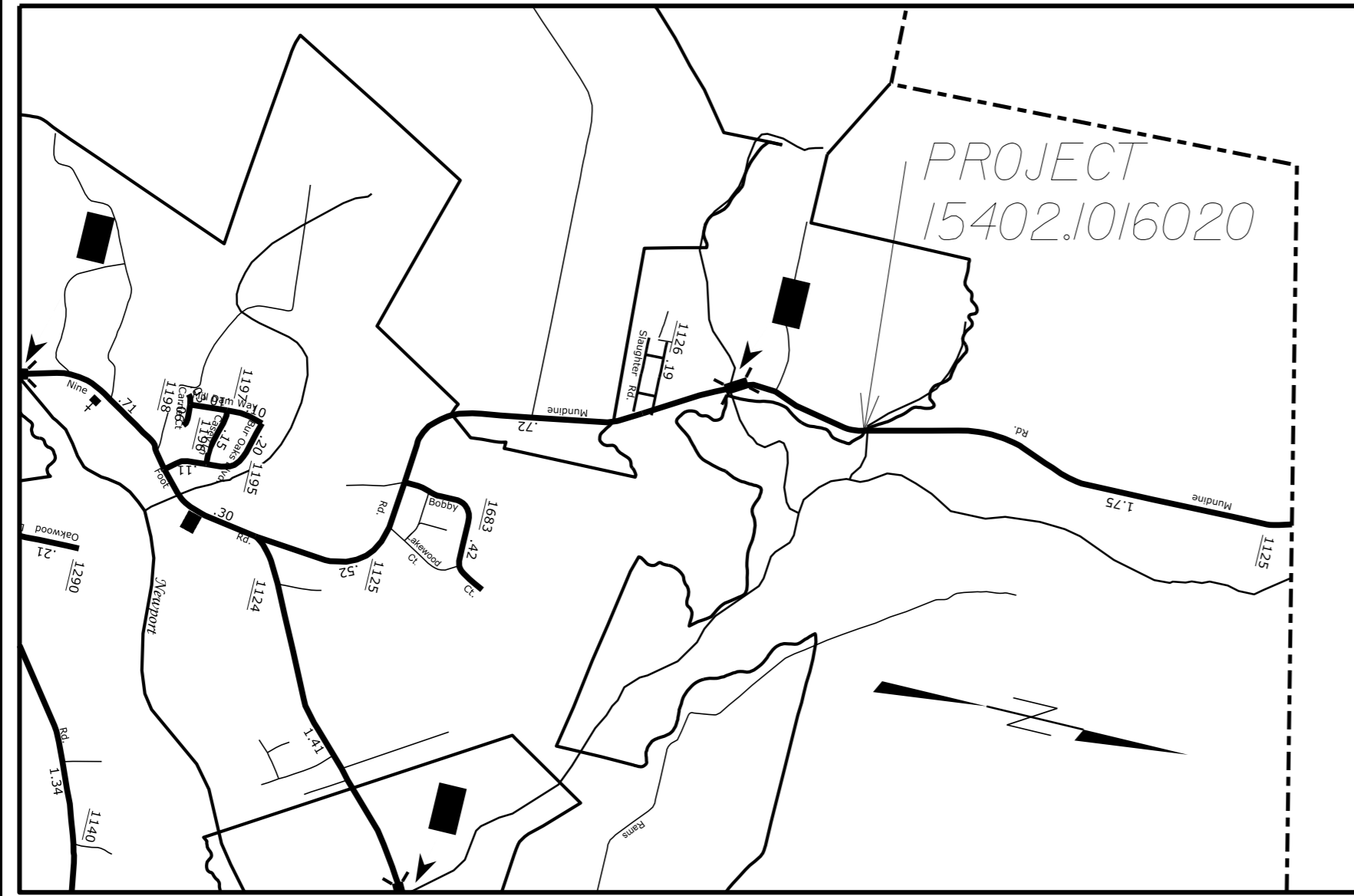

VICINITY MAP
(NOT TO SCALE)

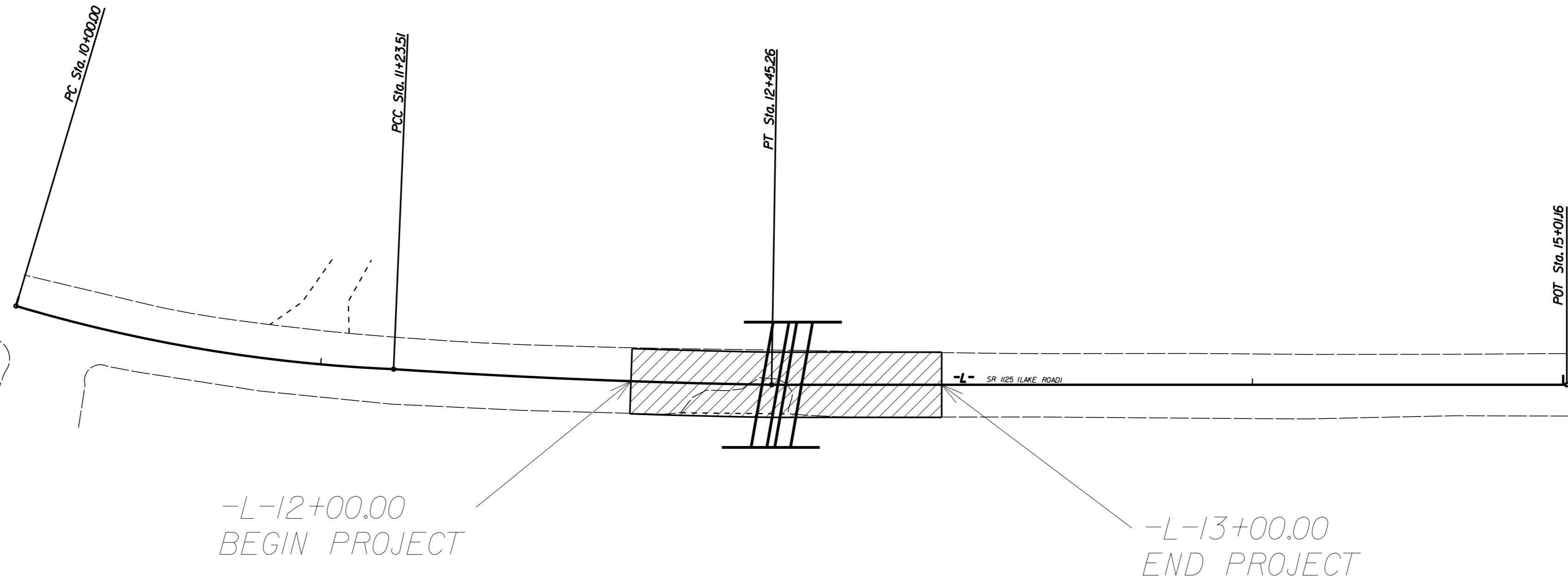

-L-12+00.00
BEGIN PROJECT

-L-13+00.00
END PROJECT

EROSION AND SEDIMENT CONTROL MEASURES

Std. #	Description	Symbol
1630.05	Temporary Silt Ditch	TD
1630.05	Temporary Diversion	TD
1605.01	Temporary Silt Fence	TSF
1606.01	Special Sediment Control Fence	SSCF
1622.01	Temporary Berms and Slope Drains	TBSD
1630.02	Silt Basin Type B	SB
1633.01	Temporary Rock Silt Check Type-A	TRSCA
	Temporary Rock Silt Check Type-A with Matting and Polyacrylamide (PAM)	TRSCA-PAM
1633.02	Temporary Rock Silt Check Type-B	TRSCB
	Wattle / Coir Fiber Wattle	W
	Wattle / Coir Fiber Wattle with Polyacrylamide (PAM)	W-PAM
1634.01	Temporary Rock Sediment Dam Type-A	TRSDA
1634.02	Temporary Rock Sediment Dam Type-B	TRSDB
1635.01	Rock Pipe Inlet Sediment Trap Type-A	RPIST-A
1635.02	Rock Pipe Inlet Sediment Trap Type-B	RPIST-B
1630.04	Stilling Basin	SB
1630.06	Special Stilling Basin	SSB
	Rock Inlet Sediment Trap:	
1632.01	Type A	A
1632.02	Type B	B
1632.03	Type C	C
	Skimmer Basin	SKB
	Tiered Skimmer Basin	TSKB
	Infiltration Basin	IB

THIS PROJECT HAS BEEN DESIGNED TO SENSITIVE WATERSHED STANDARDS.

THIS PROJECT CONTAINS EROSION CONTROL PLANS FOR CLEARING AND GRUBBING PHASE OF CONSTRUCTION.

GRAPHIC SCALES

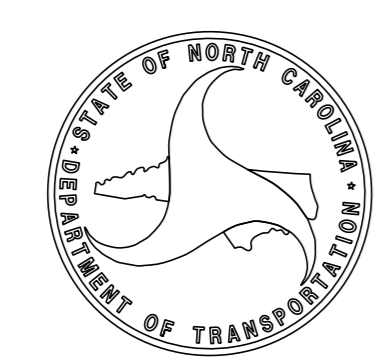
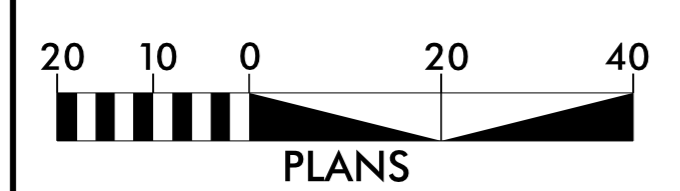

THESE EROSION AND SEDIMENT CONTROL PLANS COMPLY WITH THE REGULATIONS SET FORTH BY THE NCG-010000 GENERAL CONSTRUCTION PERMIT EFFECTIVE AUGUST 1, 2016 ISSUED BY THE NORTH CAROLINA DEPARTMENT OF ENVIRONMENT AND NATURAL RESOURCES DIVISION OF WATER QUALITY.

2018 STANDARD SPECIFICATIONS

Prepared in the Office of:
DIVISION OF HIGHWAYS
1037 WH SMITH BLVD
GREENVILLE, NC 27834

Rich Godley
Level III
Certification #3559

Roadway Standard Drawings

The following roadway english standards as appear in "Roadway Standard Drawings"- Roadway Design Unit - N. C. Department of Transportation - Raleigh, N. C., dated January 2018 and the latest revision thereto are applicable to this project and by reference hereby are considered a part of these plans.

1604.01 Railroad Erosion Control Detail	1632.01 Rock Inlet Sediment Trap Type A
1605.01 Temporary Silt Fence	1632.02 Rock Inlet Sediment Trap Type B
1606.01 Special Sediment Control Fence	1632.03 Rock Inlet Sediment Trap Type C
1607.01 Gravel Construction Entrance	1633.01 Temporary Rock Silt Check Type A
1622.01 Temporary Berms and Slope Drains	1633.02 Temporary Rock Silt Check Type B
1630.01 Riser Basin	1633.02 Temporary Rock Silt Check Type B
1630.02 Silt Basin Type B	1634.01 Temporary Rock Sediment Dam Type A
1630.03 Temporary Silt Ditch	1634.02 Temporary Rock Sediment Dam Type B
1630.04 Stilling Basin	1635.01 Rock Pipe Inlet Sediment Trap Type A
1630.05 Temporary Diversion	1635.02 Rock Pipe Inlet Sediment Trap Type B
1630.06 Special Stilling Basin	1640.01 Coir Fiber Baffle
1631.01 Matting Installation	1645.01 Temporary Stream Crossing

17-OCT-2018 11:4 G:\PROJECTS\CARTERET\SR 1125_LAKE ROAD_PIPE_HURRICANE_FLORENCE\SR1125_PSHEC1.dgn \$\$\$USERNAME\$\$\$

TIP PROJECT: 15402.1016020

COIR FIBER WATTLE DETAIL

NOTES:
 USE MINIMUM 12 IN. DIAMETER COIR FIBER (COCONUT FIBER) WATTLE.
 USE 2 FT. WOODEN STAKES WITH A 2 IN. BY 2 IN. NOMINAL CROSS SECTION.
 ONLY INSTALL WATTLE(S) TO A HEIGHT IN DITCH SO FLOW WILL NOT WASH AROUND WATTLE AND SCOUR DITCH SLOPES AND AS DIRECTED.
 INSTALL A MINIMUM OF 2 UPSLOPE STAKES AND 4 DOWNSLOPE STAKES AT AN ANGLE TO WEDGE WATTLE TO BOTTOM OF DITCH.
 PROVIDE STAPLES MADE OF 0.125 IN. DIAMETER STEEL WIRE FORMED INTO A U SHAPE NOT LESS THAN 12" IN LENGTH.
 INSTALL STAPLES APPROXIMATELY EVERY 1 LINEAR FOOT ON BOTH SIDES OF WATTLE AND AT EACH END TO SECURE IT TO THE SOIL.
 INSTALL MATTING IN ACCORDANCE WITH SECTION 1631 OF THE STANDARD SPECIFICATIONS.

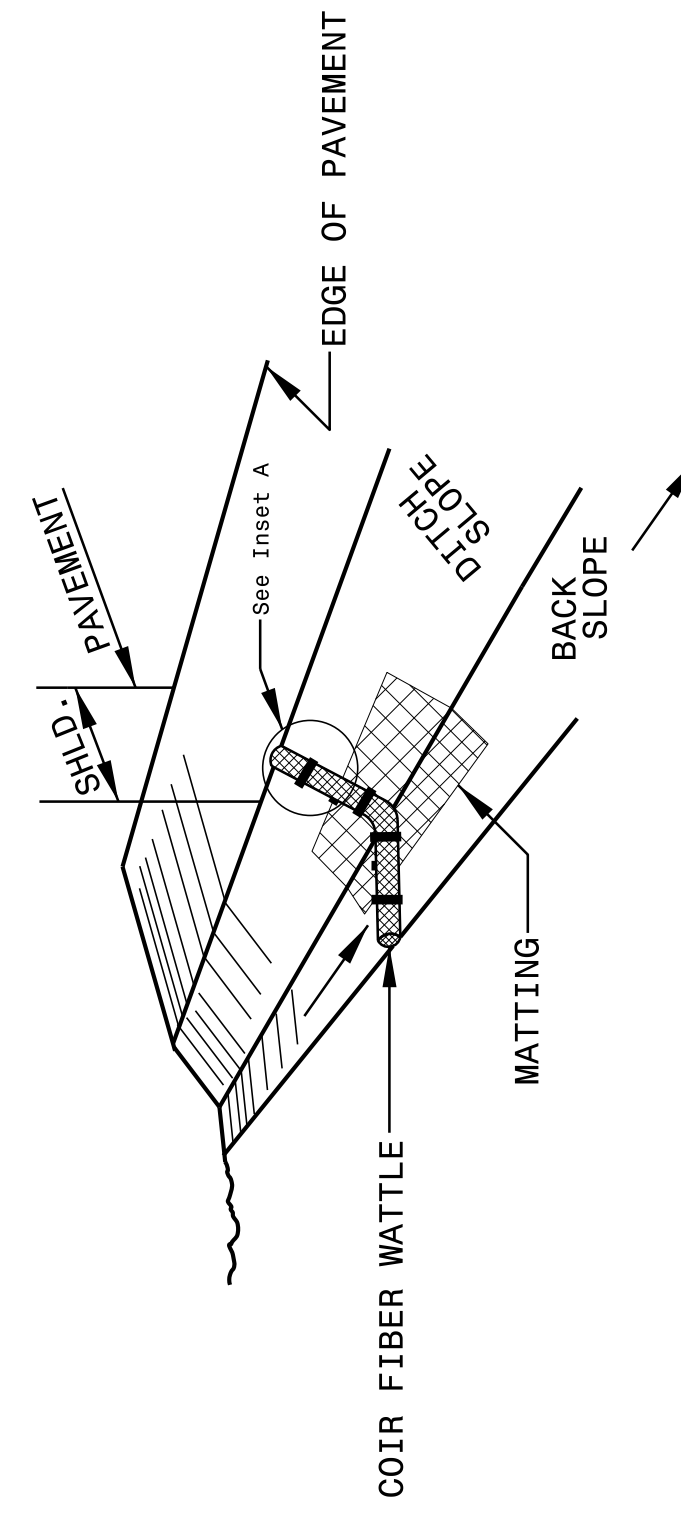

ISOMETRIC VIEW

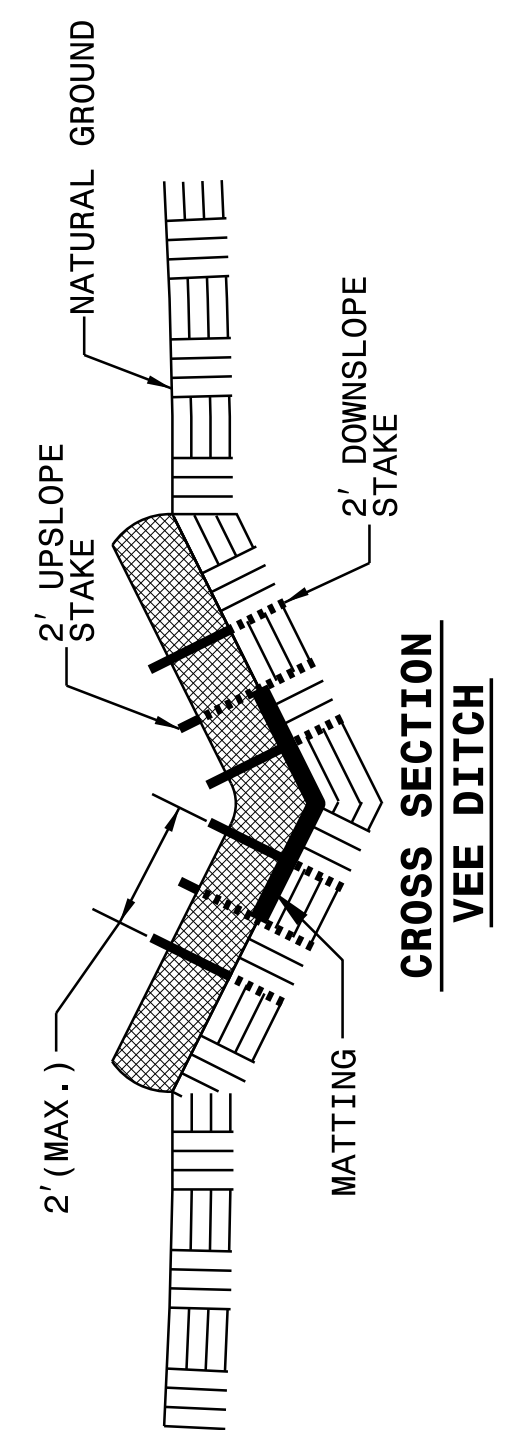

CROSS SECTION VEE DITCH

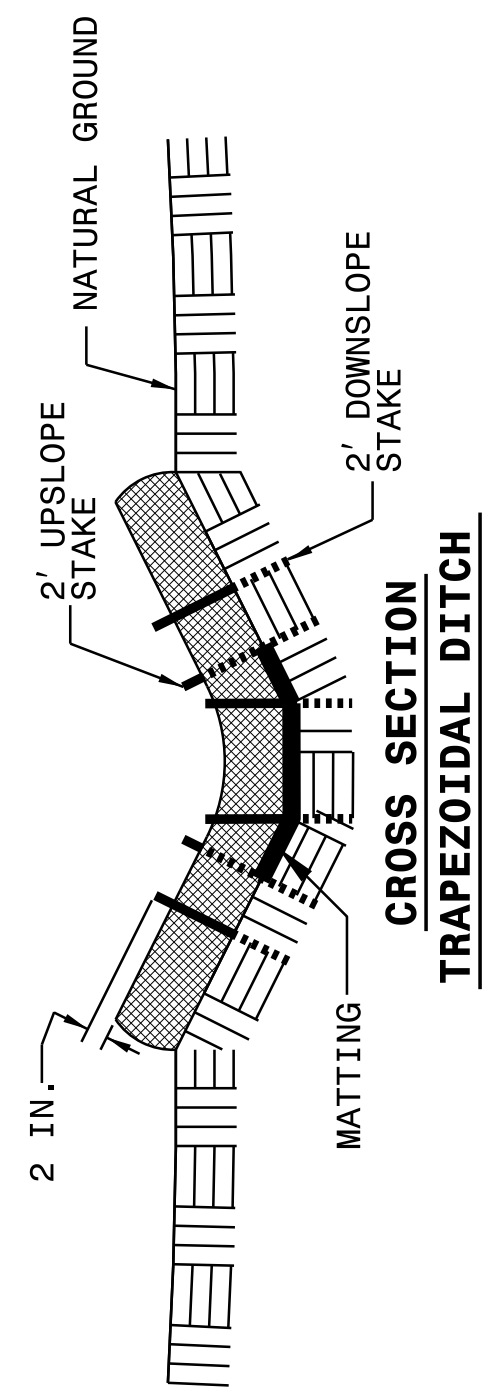

CROSS SECTION TRAPEZOIDAL DITCH

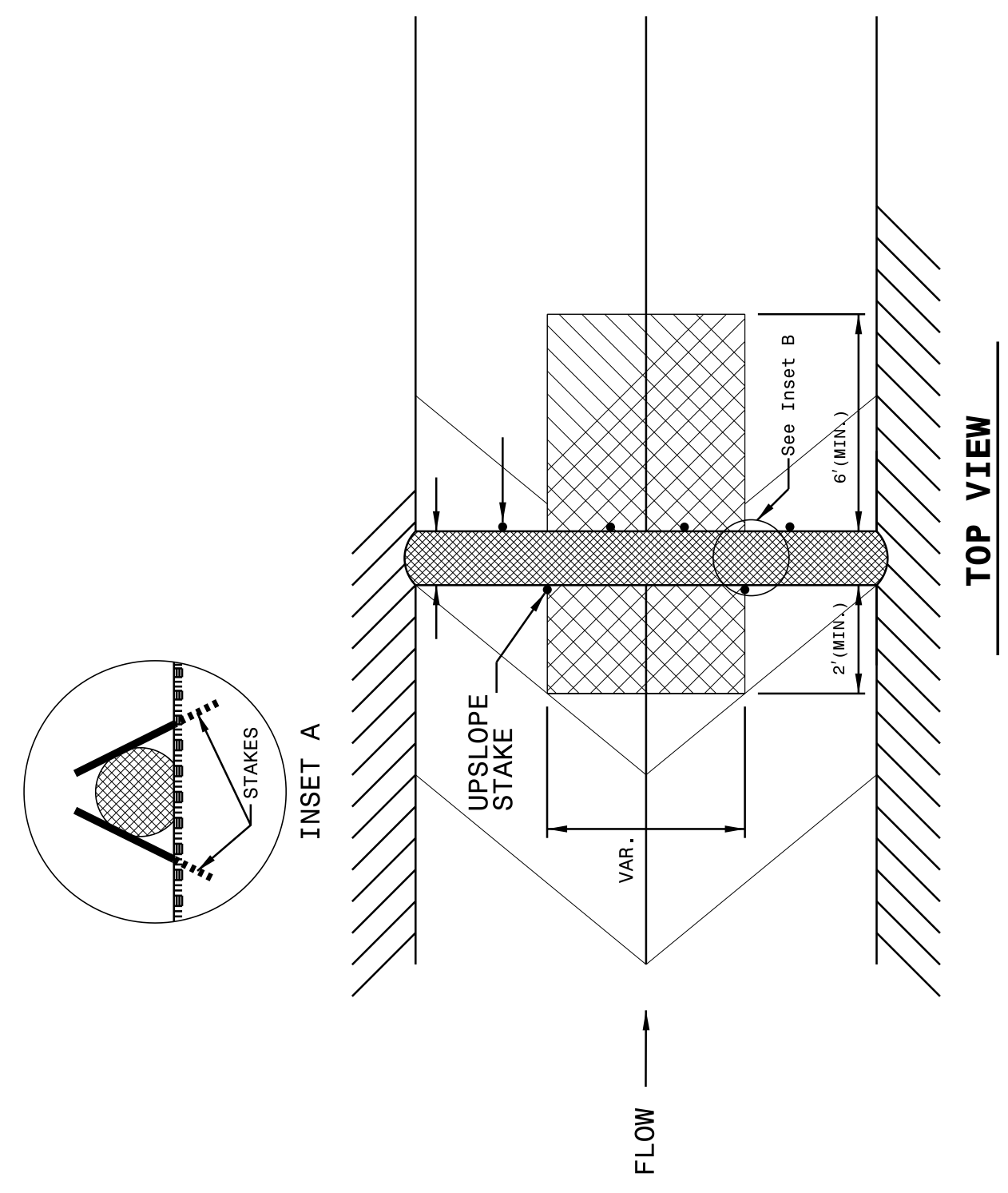

TOP VIEW

STATE OF NORTH CAROLINA
 DEPT. OF TRANSPORTATION
 DIVISION OF HIGHWAYS
 RALEIGH, N.C.

ENGLISH STANDARD DRAWING FOR
TEMPORARY SILT FENCE

SHEET 1 OF 1
1605.01

STATE OF NORTH CAROLINA
 DEPT. OF TRANSPORTATION
 DIVISION OF HIGHWAYS
 RALEIGH, N.C.

ENGLISH STANDARD DRAWING FOR
TEMPORARY SILT FENCE

SHEET 1 OF 1
1605.01

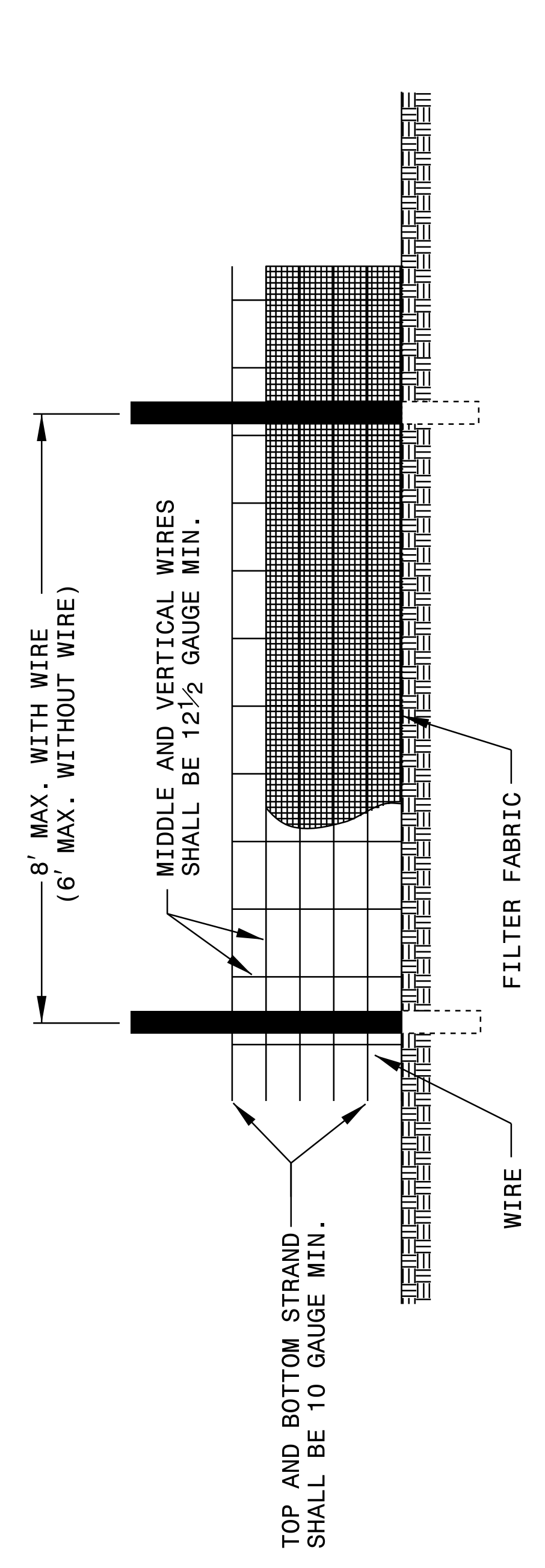

NOTES
 USE WIRE A MINIMUM OF 32" IN WIDTH AND WITH A MINIMUM OF 6 LINE WIRES WITH 12" STAY SPACING.
 USE FILTER FABRIC A MINIMUM OF 36" IN WIDTH AND FASTEN ADEQUATELY TO THE WIRE AS DIRECTED BY THE ENGINEER.
 PROVIDE 5'-0" STEEL POST OF THE SELF-FASTENER ANGLE STEEL TYPE.

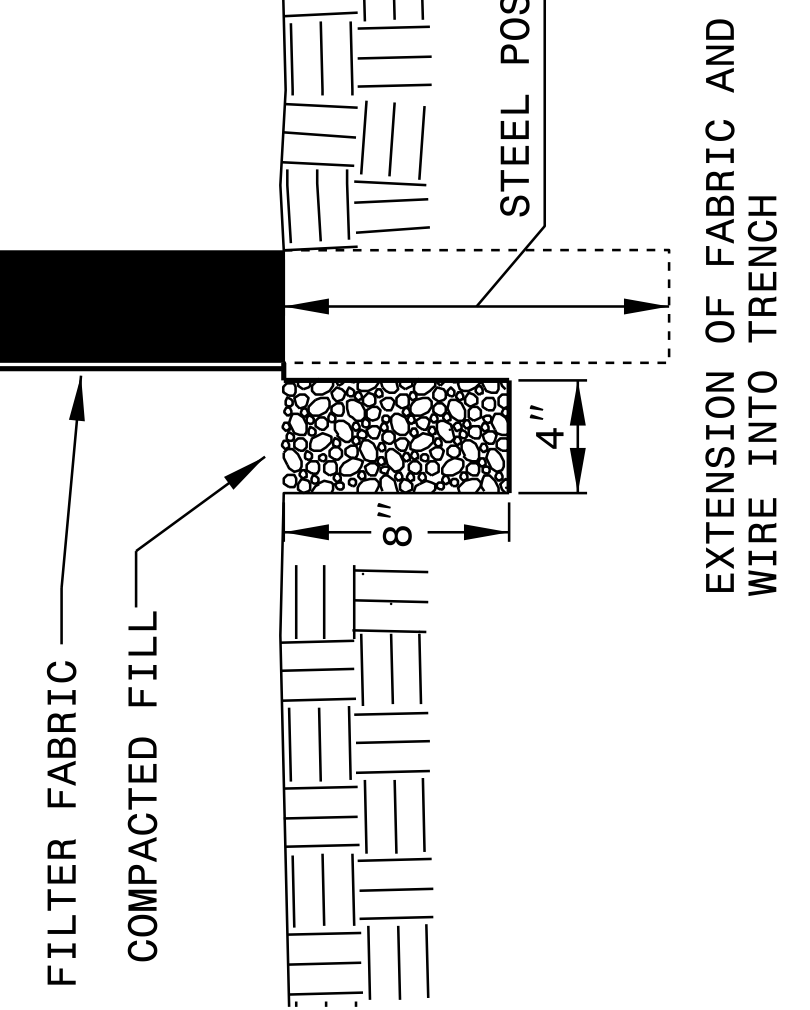

EXTENSION OF FABRIC AND WIRE INTO TRENCH

STATE OF NORTH CAROLINA
DIVISION OF HIGHWAYS

TRANSPORTATION MANAGEMENT PLAN

CARTERET COUNTY

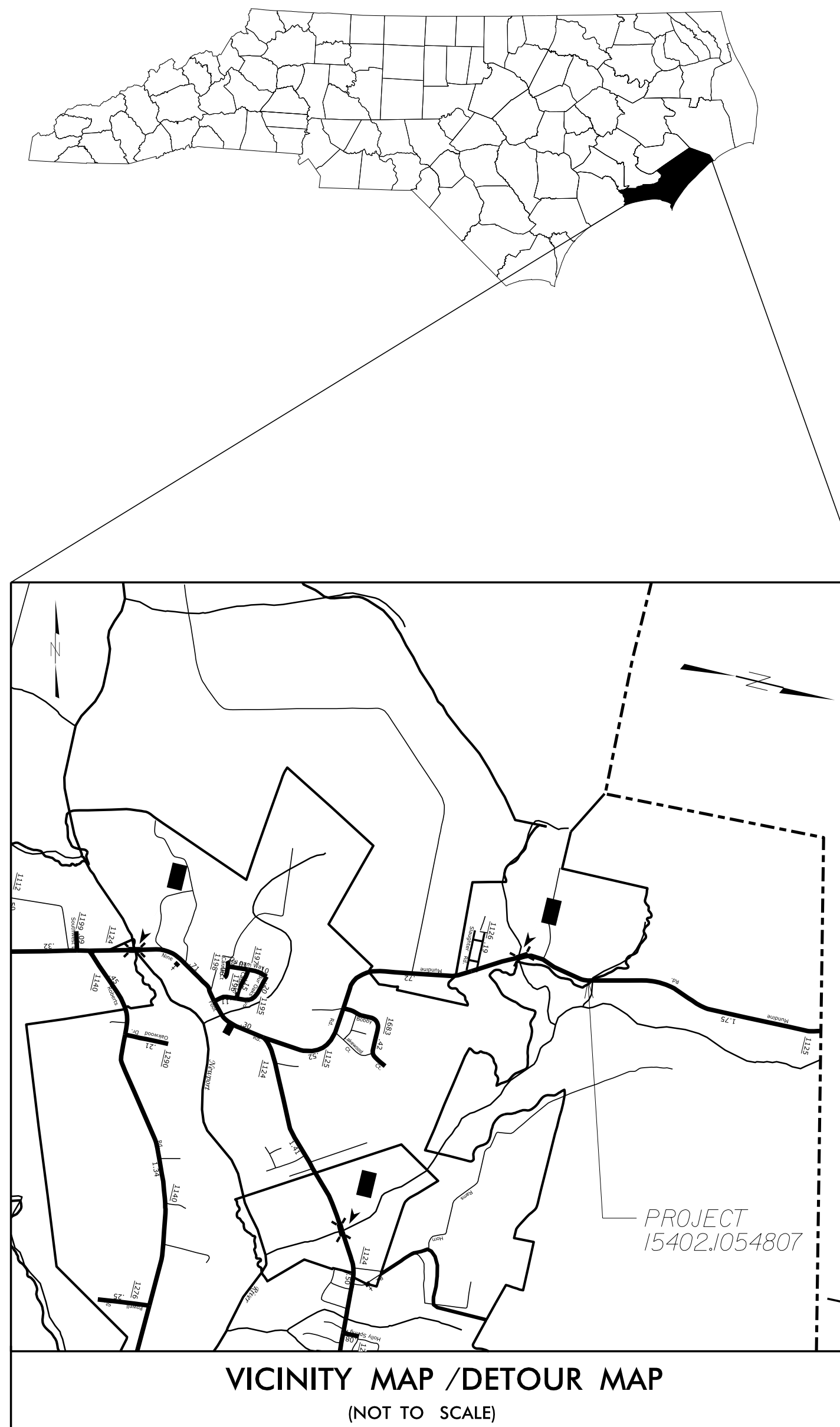

INDEX OF SHEETS

SHEET NO.	TITLE
TMP-1	TITLE SHEET WITH VICINITY MAP & INDEX OF SHEETS, LIST OF APPLICABLE ROADWAY STANDARD DRAWINGS, AND LEGEND.
TMP-2	PROJECT NOTES, DETOUR AND PLANS.

ROADWAY STANDARD DRAWINGS

THE FOLLOWING ROADWAY STANDARDS AS APPEAR IN "ROADWAY STANDARD DRAWINGS"-HIGHWAY DESIGN BRANCH-N.C. DEPARTMENT OF TRANSPORTATION - RALEIGH, N.C. DATED JANUARY 2018 ARE APPLICABLE TO THIS PROJECT AND BY REFERENCE HEREBY ARE CONSIDERED A PART OF THESE PLANS:

STD. NO.	TITLE
1101.03 (SHT. 1 OF 9)	TEMPORARY ROAD CLOSURES
1101.11	TRAFFIC CONTROL DESIGN TABLES
1110.01	STATIONARY WORK ZONE SIGNS
1145.01	BARRICADES (TYPE III)

LEGEND

GENERAL

- DIRECTION OF TRAFFIC FLOW
- DIRECTION OF PEDESTRIAN TRAFFIC FLOW
- NORTH ARROW
- PROPOSED PVMT.
- EXIST. PVMT.
- WORK AREA

TRAFFIC CONTROL DEVICES

- BARRICADE (TYPE III)

17-OCT-2018 10:17 C:\PROJECTS\CARTERET\SR 1125_LAKE ROAD_PIPE_HURRICANE FLORENCE\SR1125_PSH_TMP1.dgn \$\$\$USERNAME\$\$\$

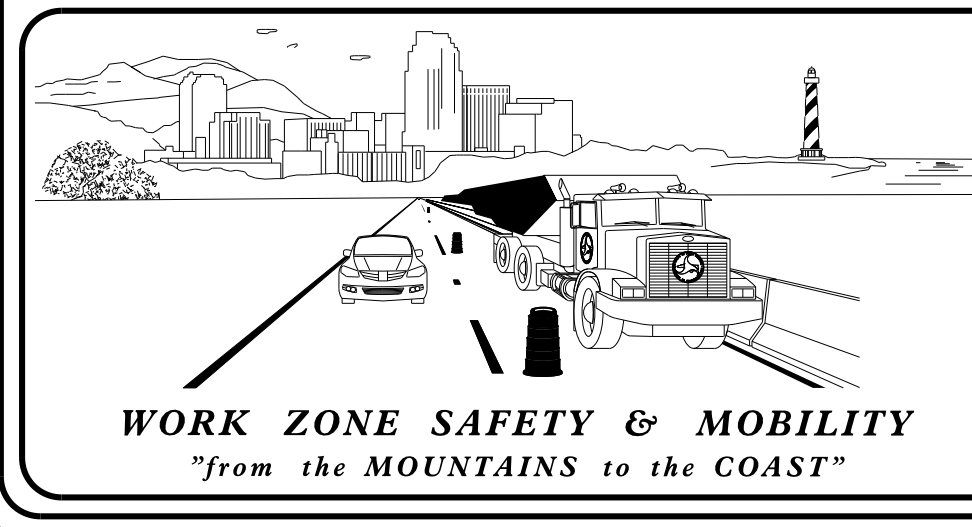

N.C.D.O.T. WORK ZONE TRAFFIC CONTROL
1037 WH SMITH BLVD, GREENVILLE, NC 27834
PHONE: (252) 439-2840 FAX: (252) 830-3352

JEFFREY D, CABANISS, PE **TRAFFIC ENGINEER**

JEFFREY D, CABANISS, PE **TRAFFIC CONTROL PROJECT ENGINEER**

Rich Godley **TRAFFIC CONTROL PROJECT DESIGN ENGINEER**

Rich Godley **TRAFFIC CONTROL DESIGN ENGINEER**

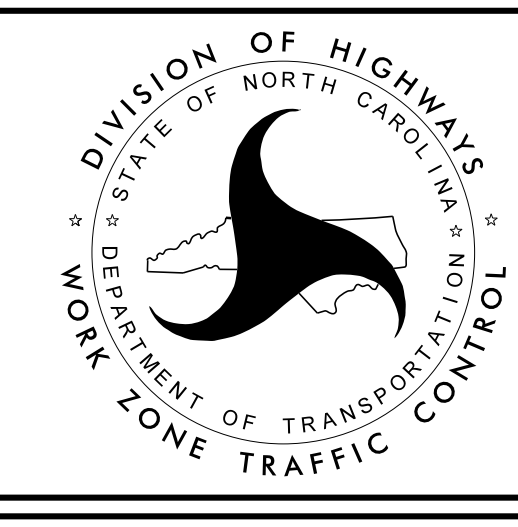

APPROVED: Jeffrey D. Cabaniss
DATE: 10/17/2018

SEAL

STATE PROJECT: 15402.1016020

SHEET NO.
TMP-1

GENERAL NOTES

IMPLEMENT TRAFFIC CONTROL IN ACCORDANCE WITH THE ROADWAY STANDARD DRAWINGS LISTED ON TMP-1.

CHANGES MAY BE REQUIRED WHEN PHYSICAL DIMENSIONS IN THE DETAIL DRAWINGS, STANDARD DETAILS AND ROADWAY DETAILS ARE NOT ATTAINABLE TO MEET FIELD CONDITIONS, OR RESULT IN DUPLICATE, OR UNDESIRED OVERLAPPING OF DEVICES. MODIFICATION MAY INCLUDE: MOVING, SUPPLEMENTING, COVERING OR REMOVAL OF DEVICES, AS DIRECTED BY THE ENGINEER.

STATE FORCES WILL INSTALL AND MAINTAIN THE PROJECT DETOUR AND THE TYPE III BARRICADES AT THE PROJECT LIMITS. STATE FORCES WILL INSTALL PAINT AND MARKERS ON THE FINISHED PROJECT. CONTACT JEFFREY DUNNING AT 252-439-2950 FOR COORDINATION. PROVIDE A MINIMUM 2 WEEK NOTICE.

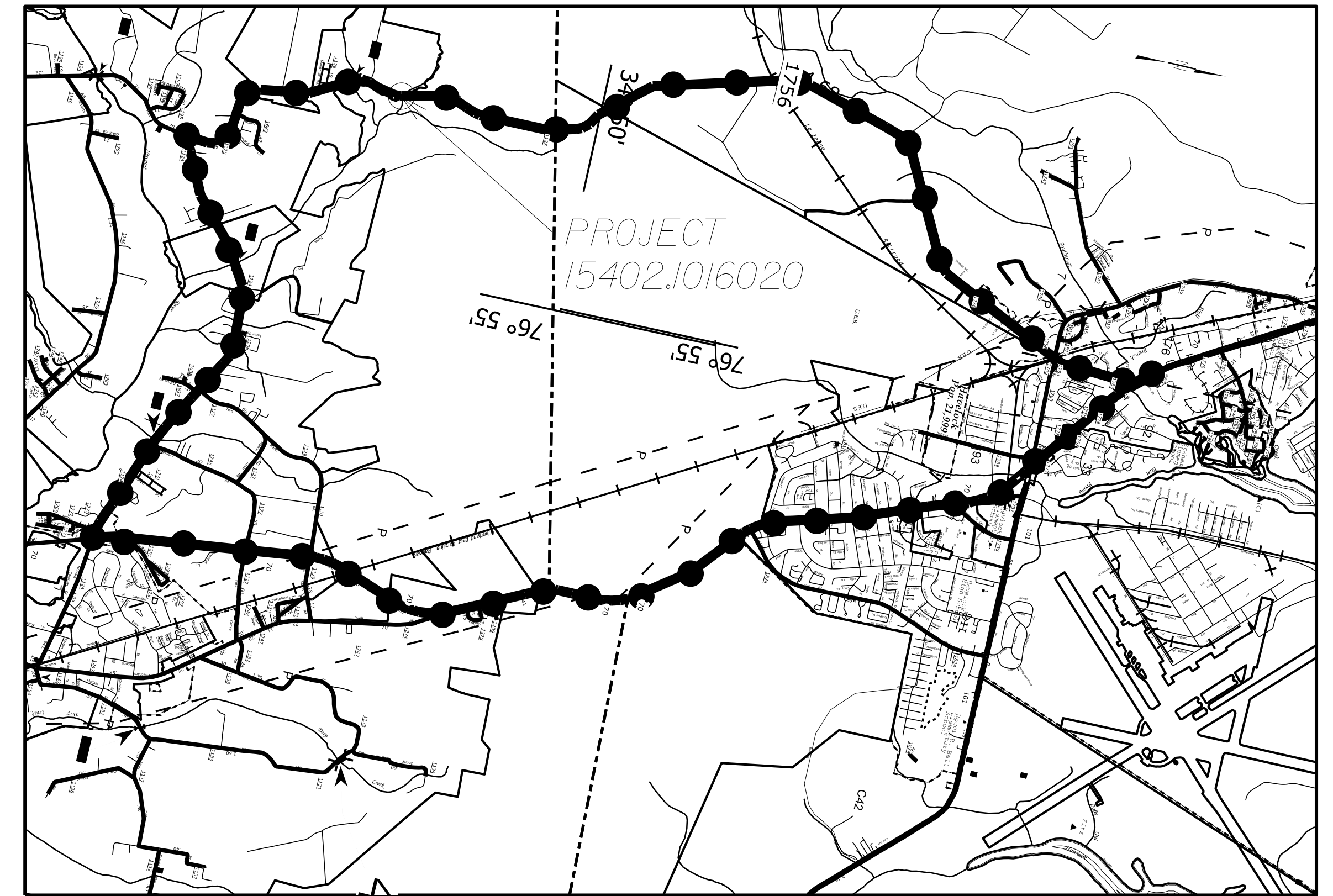

DETOUR ROUTE

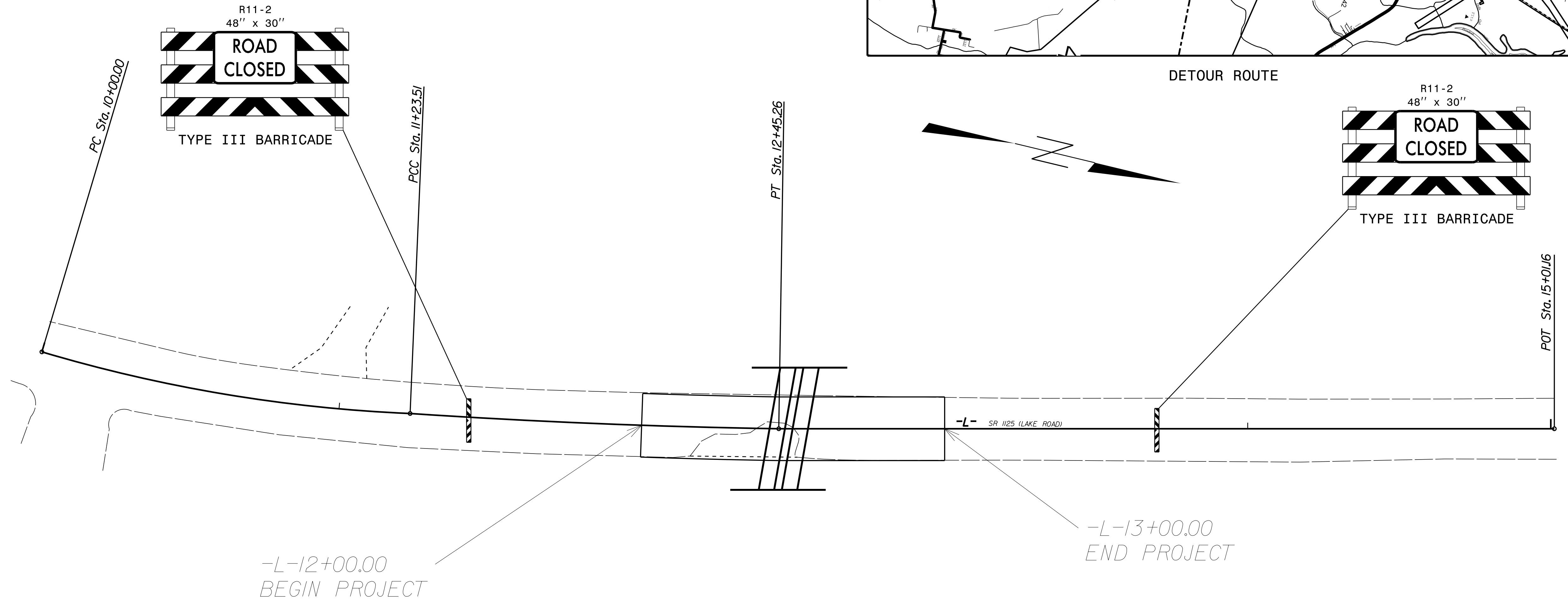

-L-12+00.00
BEGIN PROJECT

-L-13+00.00
END PROJECT

17-OCT-2018 10:17 G:\PROJECTS\CARTER\NSR 1125-LAKE ROAD-PIPE-HURRICANE FLORENCE\SR1125_PSH-TMP2.dgn \$\$\$USERNAME\$\$\$

APPROVED: *Jeffrey D. Cabanis* DATE: 10/17/2018

SEAL

TRANSPORTATION
OPERATIONS
PLAN

STATE OF NORTH CAROLINA
DIVISION OF HIGHWAYS

CROSS-SECTION SUMMARY
IN CUBIC YARDS

LOCATION (-L-)	UNCLASSIFIED EXCAVATION	UNDERCUT	EMBANKMENT	STRUCTURE EXCAVATION
<i>12 + 16.75</i>	<i>0</i>	<i>0</i>	<i>0</i>	<i>0</i>
<i>12 + 32.85</i>	<i>5</i>	<i>0</i>	<i>7</i>	<i>89</i>
<i>12 + 48.56</i>	<i>5</i>	<i>0</i>	<i>15</i>	<i>160</i>
<i>12 + 64.31</i>	<i>5</i>	<i>0</i>	<i>14</i>	<i>162</i>
<i>12 + 81.06</i>	<i>6</i>	<i>0</i>	<i>5</i>	<i>94</i>

NOTE: EMBANKMENT COLUMN DOES NOT INCLUDE BACKFILL FOR UNDERCUT.

NOTE:
APPROXIMATE QUANTITIES ONLY. UNCLASSIFIED EXCAVATION,
UNCLASSIFIED STRUCTURE EXCAVATION, BORROW EXCAVATION,
FINE GRADING, CLEARING AND GRUBBING AND REMOVAL OF
EXISTING PAVEMENT. WILL BE PAID FOR AT THE CONTRACT LUMP
SUM PRICE FOR "GRADING".

REVISIONS

8/17/99

C:\OCT 2008\117\PARTLET\SR 1125 LAKE ROAD PIPE HURRICANE FLORENCE\SR1125_PSHX1A.dgn

