

PROPOSED HIGHWAY LANDSCAPE DEVELOPMENT PROJECT

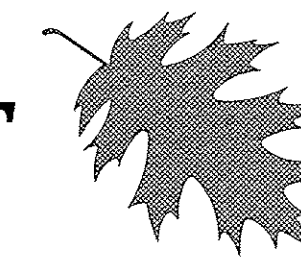

T.I.P. #	STATE PROJECT W.B.S. #	SHEET #	SHEET # TOTAL
	34747.3.13	L1	3
FED. PROJ. #	DESCRIPTION		DIVISION
	Fence		3

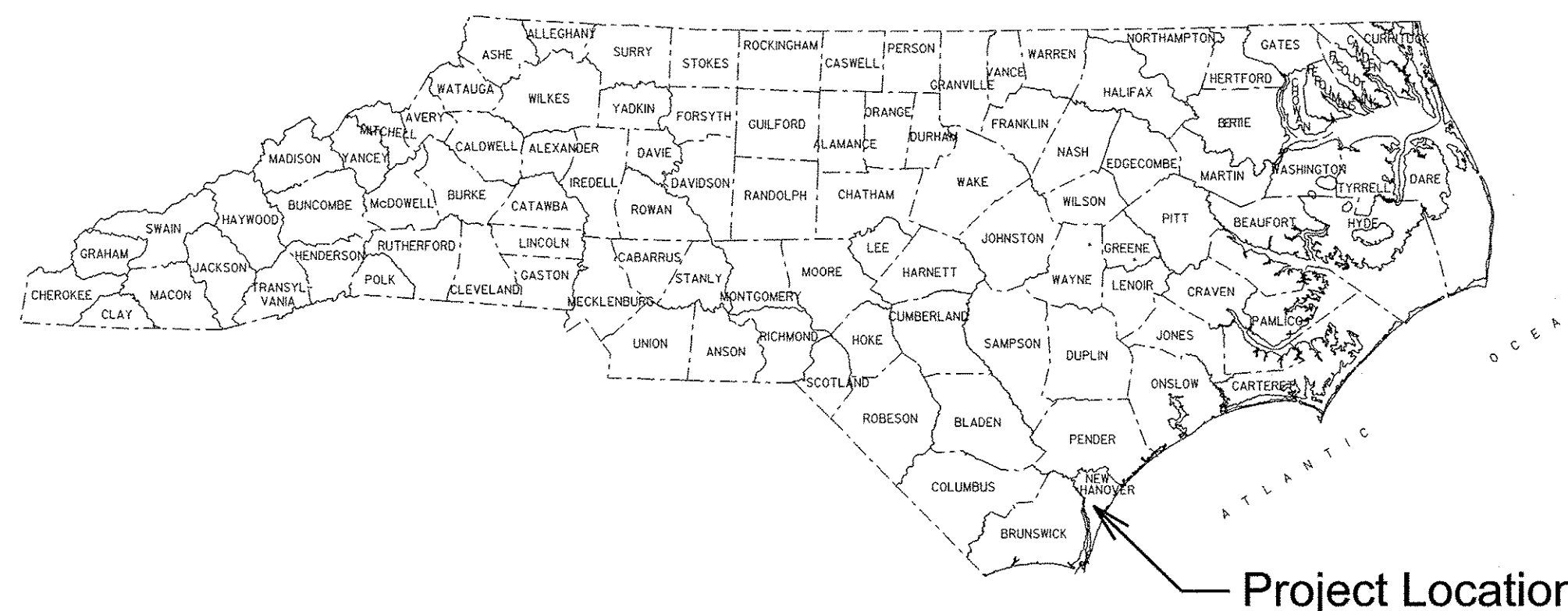

PROJECT: 1898 Park Fence, Wilmington, North Carolina

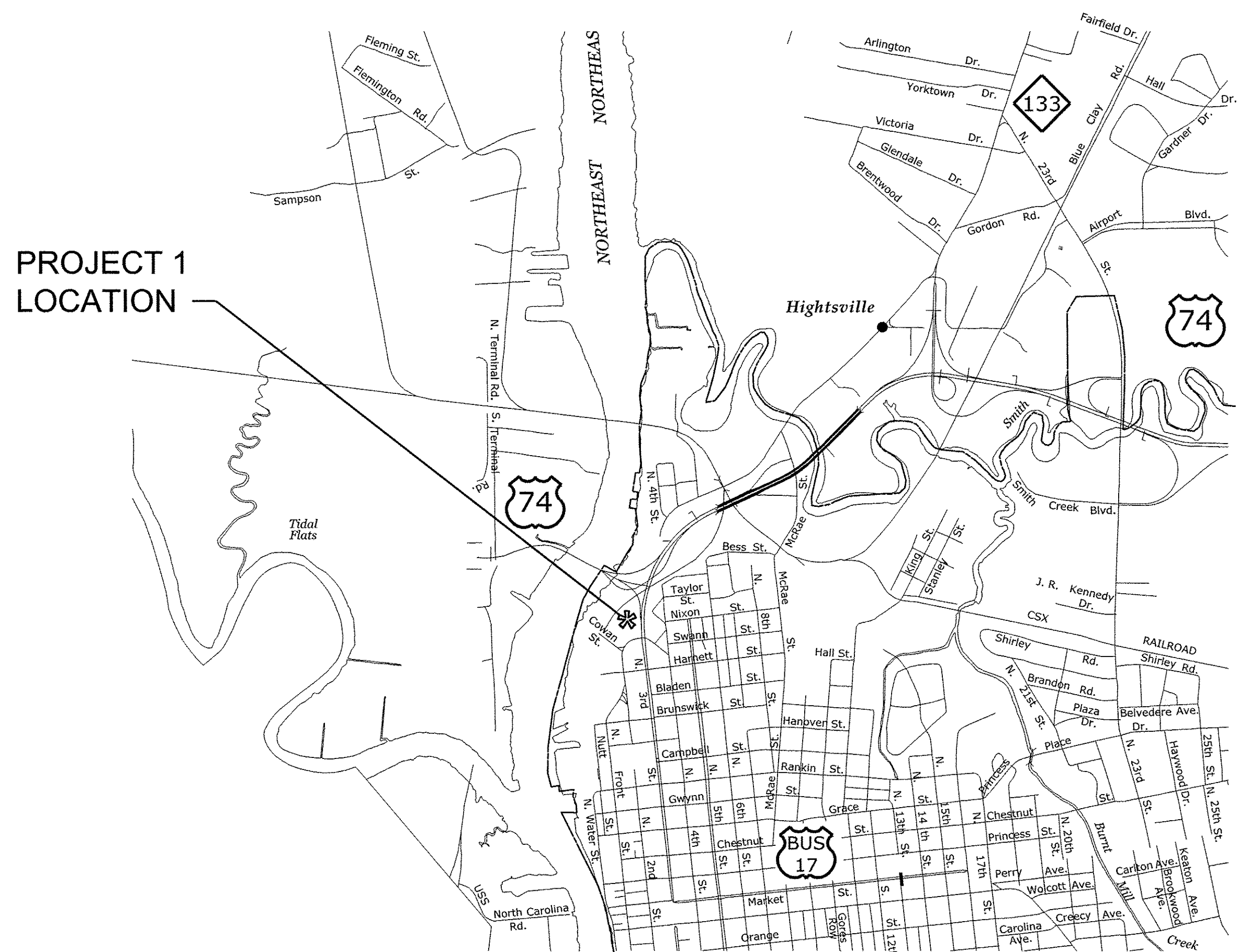

CONVENTIONAL SYMBOLS

County Line	-----
City or Town Line	-----
Exist. Right of Way Line Marker	-----▲-----
Prop. Right of Way Line Marker	-----▲-----
(By Others)	-----▲-----
Prop Right of Way Line Marker	-----▲-----
(By Contract)	-----▲-----
Exist. Control of Access Line	-----○-----
Prop. Control of Access Line	-----○-----
Property Line	-----
Basement Line	-----
Slope Stake Line	-----
Exist. Fence	-----
Prop. Woven Wire Fence	-----
Prop. Chain Link Fence	-----
Exist. Road	-----
Prop. Road	-----
Guardrail	-----
Survey Line	-----
Denotes Line Equality	-----
Bridge	-----
Culvert	-----
Railroad	-----
Woods	-----
Exist. Telephone Pole	-----
Prop. Telephone Pole	-----
Tower Pole and Line	-----
Exist. Power Pole	-----
Prop. Power Pole	-----
Sanitary Sewer Line	-----
Water Line	-----
Gas Line	-----
Picnic Shelter	-----
Regeneration	-----
Reforestation	-----

INDEX OF SHEETS:

- L1 ... TITLE SHEET
- L2 ... PROJECT 1
- L3 ... DETAILS

PREPARED BY: NN DATE: DEC/2012

REVISIONS

DATE	DESCRIPTION

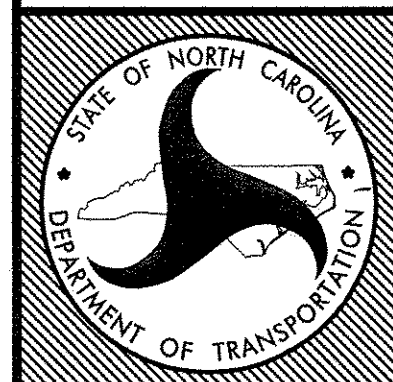

STATE OF
NORTH CAROLINA
DEPARTMENT OF TRANSPORTATION

LOCATION: Wilmington, North Carolina

TYPE of WORK: 1898 Park Fence

COUNTY: New Hanover

2004 American Standard for Nursery Stock
2012 NCDOT STANDARD SPECIFICATIONS

PREPARED IN THE OFFICE OF:



801 Corporate Center Drive, Suite 300
Raleigh, NC 27607-5073
Tel: 919/854-1282 Fax: 919/854-5448 NC License No. C-1869

\$\$\$\$\$SYTIME\$\$\$\$\$
\$\$\$\$\$USER\$\$\$\$\$
\$\$\$\$\$SERNAME\$\$\$\$\$

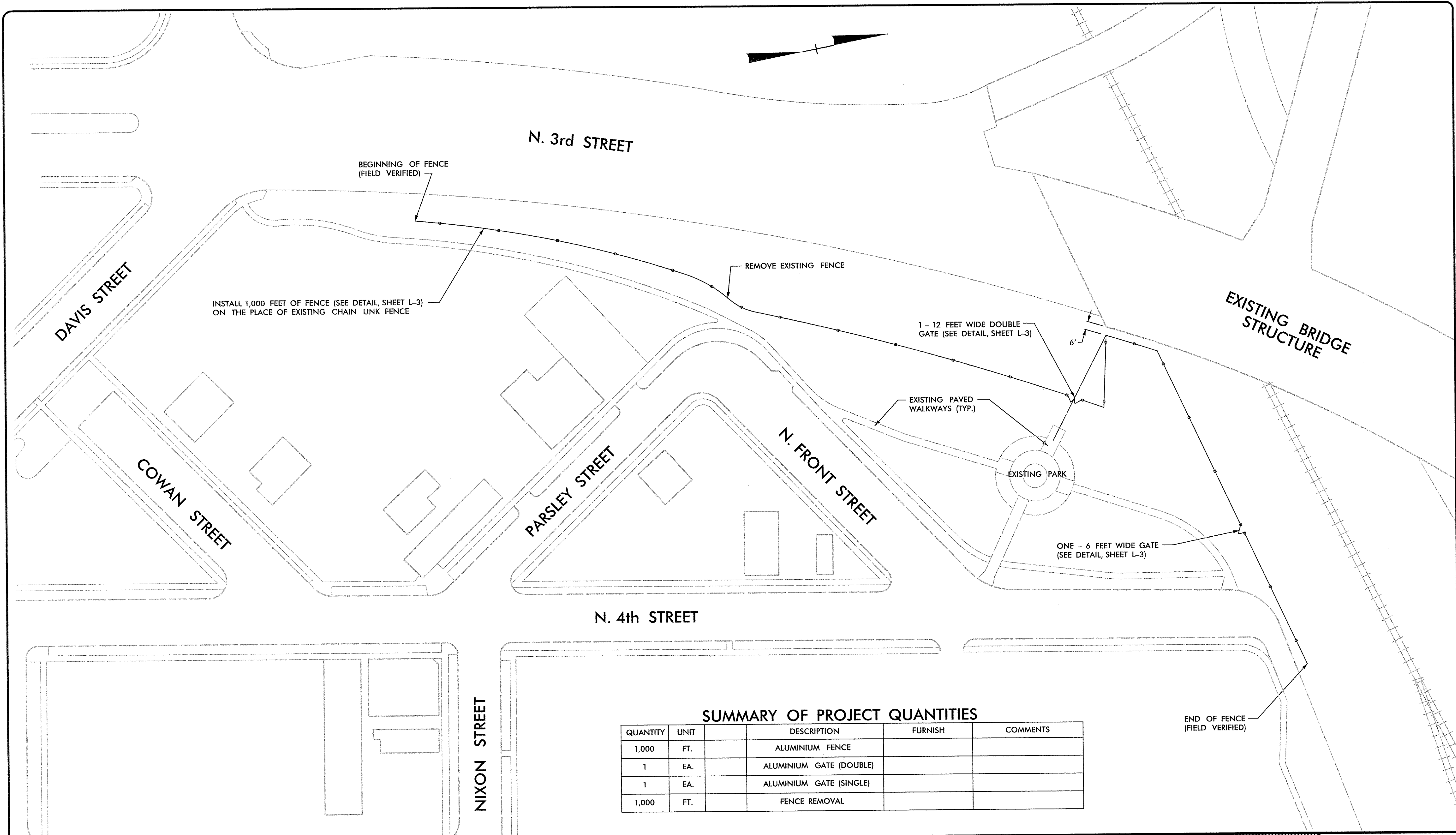

SUMMARY OF PROJECT QUANTITIES

QUANTITY	UNIT	DESCRIPTION	FURNISH	COMMENTS
1,000	FT.	ALUMINIUM FENCE		
1	EA.	ALUMINIUM GATE (DOUBLE)		
1	EA.	ALUMINIUM GATE (SINGLE)		
1,000	FT.	FENCE REMOVAL		

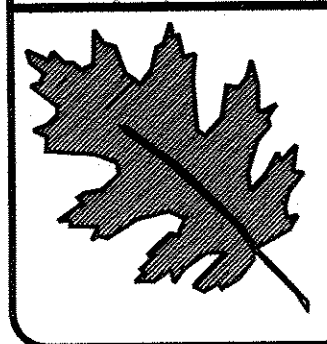

NCDOT - Division 3 - Roadside
 Environmental Unit
 803 Penderlea Highway Burgaw, NC 28425
 Ph: 910-259-4919 Fax: 910-259-2781
 Contact: Joe Chance

ARCADIS
 G & M of North Carolina, Inc.
 WWW.ARCADIS-US.COM
 801 Corporate Center Drive, Suite 300
 Raleigh, NC 27607-5073
 Tel: 919/854-1282 Fax: 919/854-5448
 NC License No. C-1869
 Contact: Nick Nikolaev

Project 1
 1898 PARK FENCE
 (N. 3rd STREET AND N. 4th STREET)
 Wilmington, NC
 contract #:

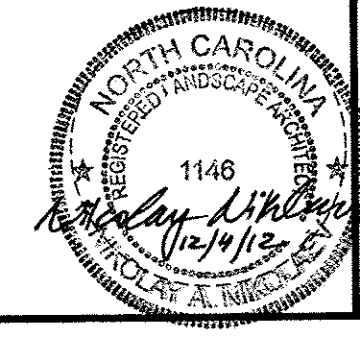

prel. design date : December/2012
 checked by & date :
 final design date :

Site Plan
 Scale: 1" = 40'

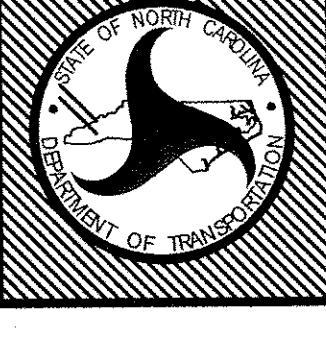

T.I.P. #
 WBS # 34747.3.13
 FED I.D. #
 sheet no : L2 total sheet no : 3

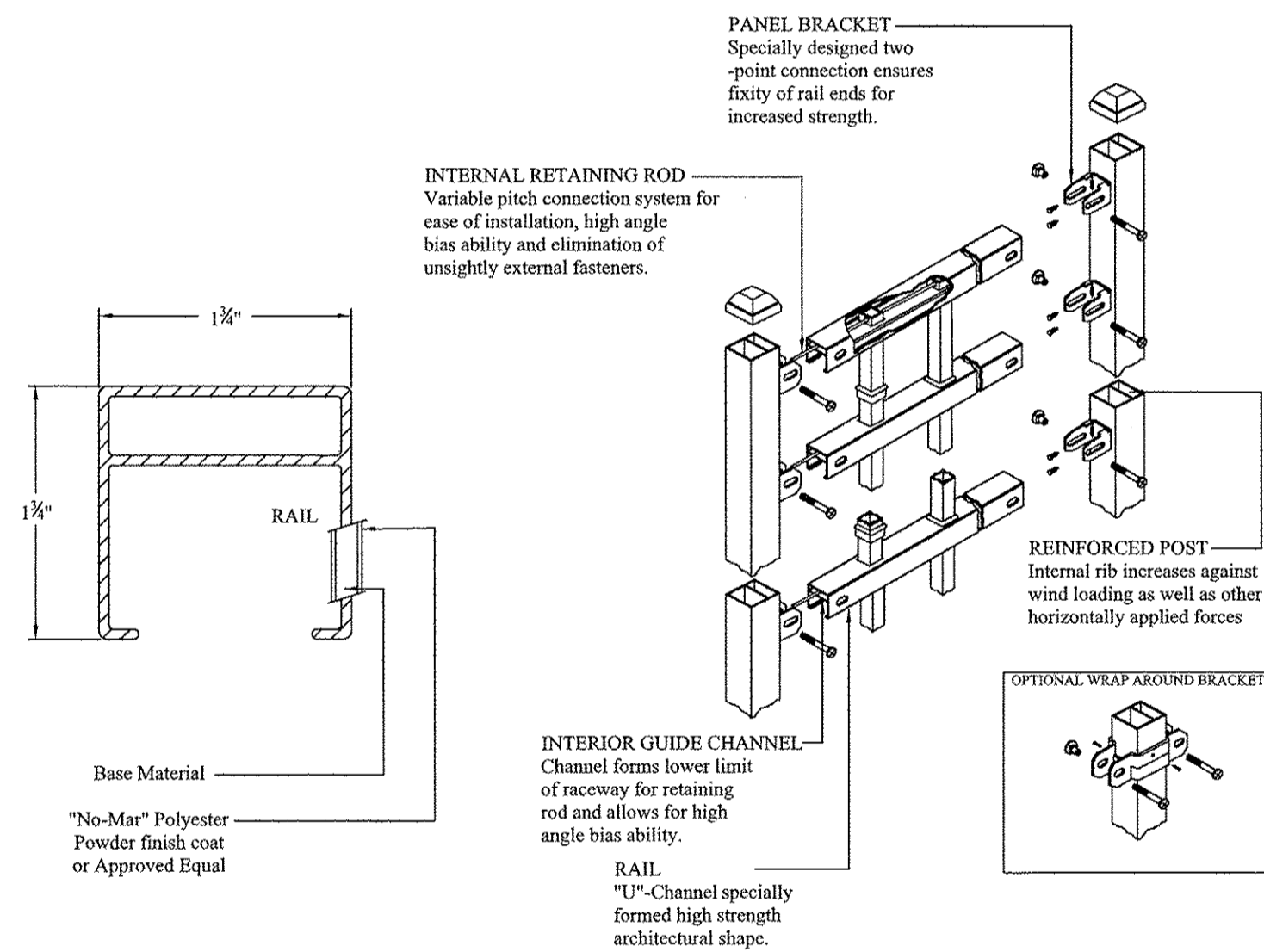
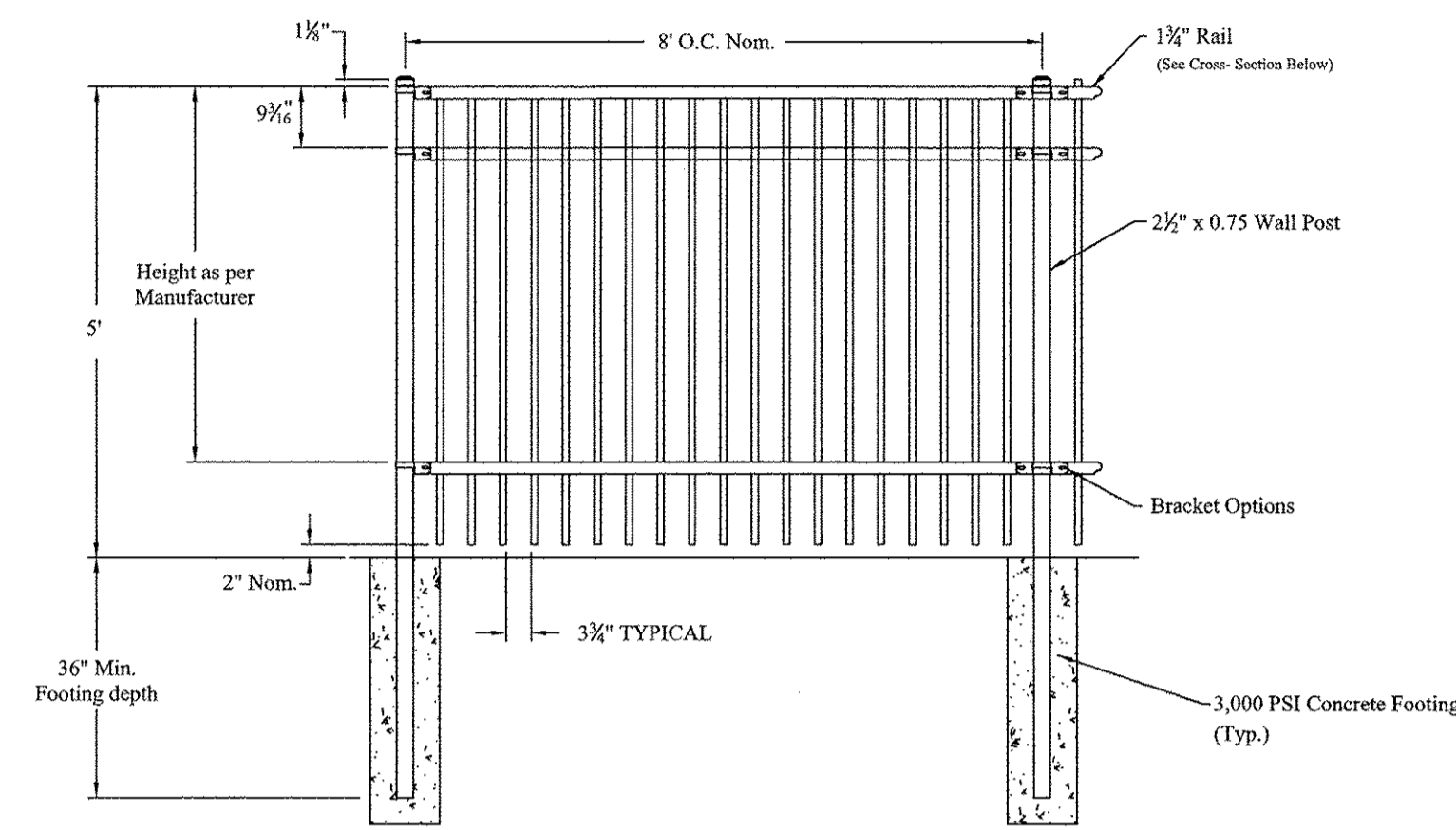

Aluminum Commercial Grade
Fence Detail
N.T.S.

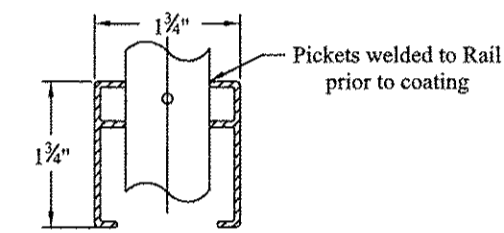
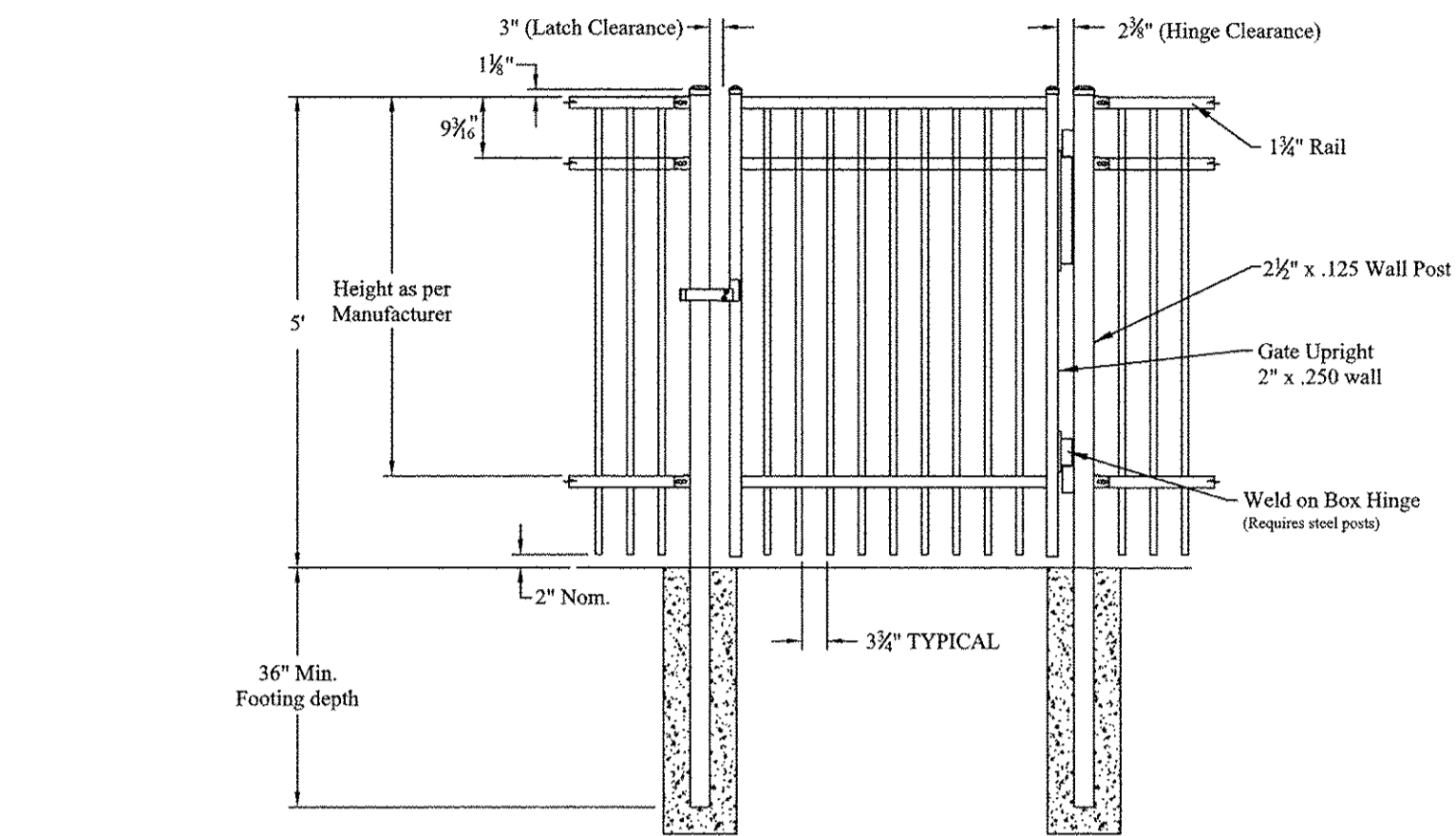

6' Double Gate
N.T.S.

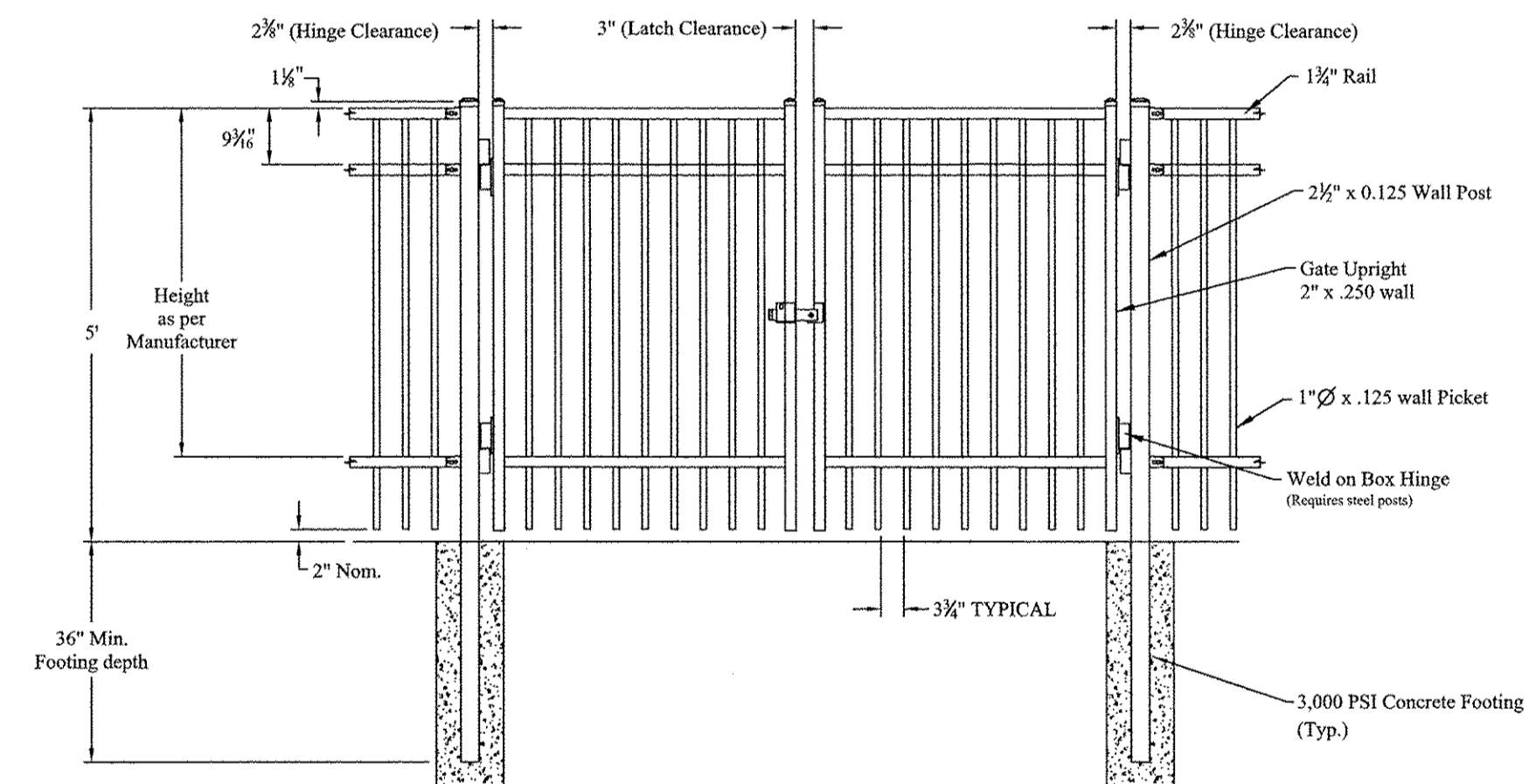

12' Double Gate
N.T.S.

Notes:

1. Install fence with top (and other horizontal) rails to be placed symmetrically and to follow existing ground / slope and all vertical elements to be vertically plumbed.
2. Submit alternate fence material to engineer for approval.
3. Submit any variations in fence dimensions to engineer for approval.

02/15/2012 10:54 AM

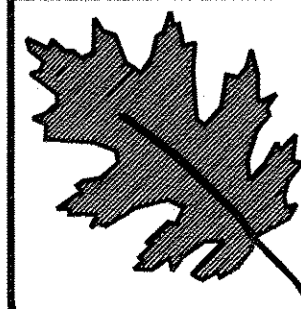

NCDOT - Division 3 - Roadside
Environmental Unit
803 Penderlea Highway Burgaw, NC 28425
Ph: 910-259-4919 Fax: 910-259-2781
Contact: Joe Chance

ARCADIS
G & M of North Carolina, Inc.
WWW.ARCADIS-US.COM
801 Corporate Center Drive, Suite 300
Raleigh, NC 27607-5073
Tel: 919/854-1282 Fax: 919/854-5448
NC License No. C-1869
Contact: Nick Nikolaev

1898 Park Fence Details
(N. 3rd STREET AND N. 4th STREET)
Wilmington, North Carolina

contract #:



prel. design date :	December/2012
checked by & date :	
final design date :	

sheet description:	Details
--------------------	---------

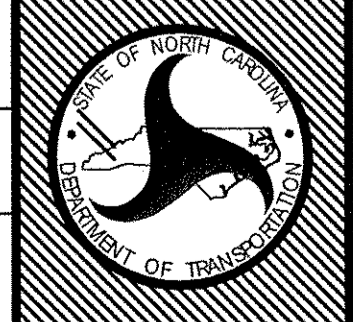

T.I.P. #	
WBS #	34747.3.13
FED I.D. #	
sheet no :	total sheet no :
L3	3