

STATE	PROJECT REFERENCE NO.	SHEET NO.	TOTAL SHEETS
N.C.	DF15403.2010043	1	

STATE OF NORTH CAROLINA  
DIVISION OF HIGHWAYS

# BRUNSWICK COUNTY

**LOCATION:** SR 1539 (East Boiling Spring Road) at North Shore Drive) in Brunswick County.  
**TYPE OF WORK:** Grading, Drainage, Widening, Paving, Pavement Markings and Pavement Markers  
for the Hurricane Repair of SR 1539 (East Boiling Spring Road) in Brunswick County.

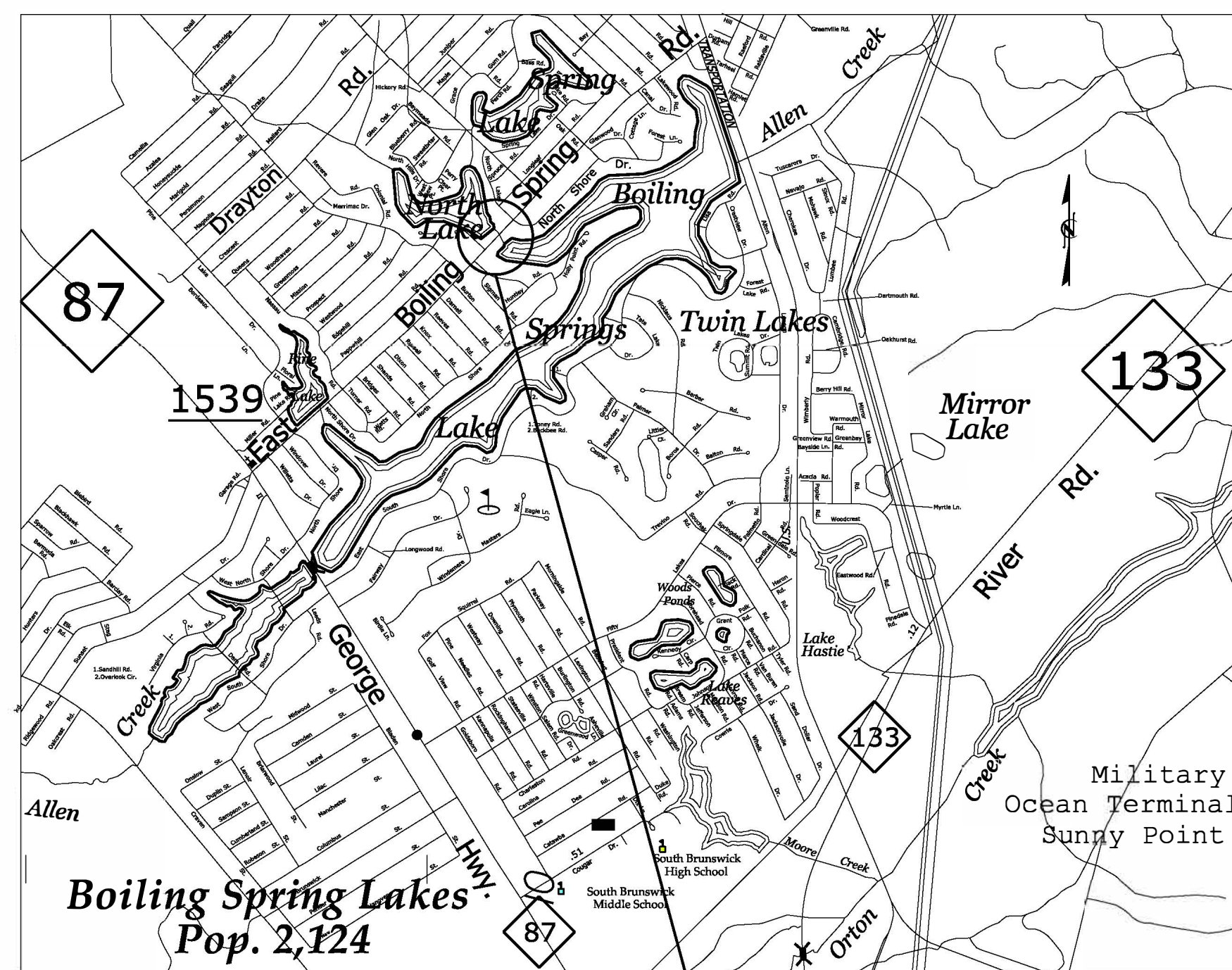

MAP 1

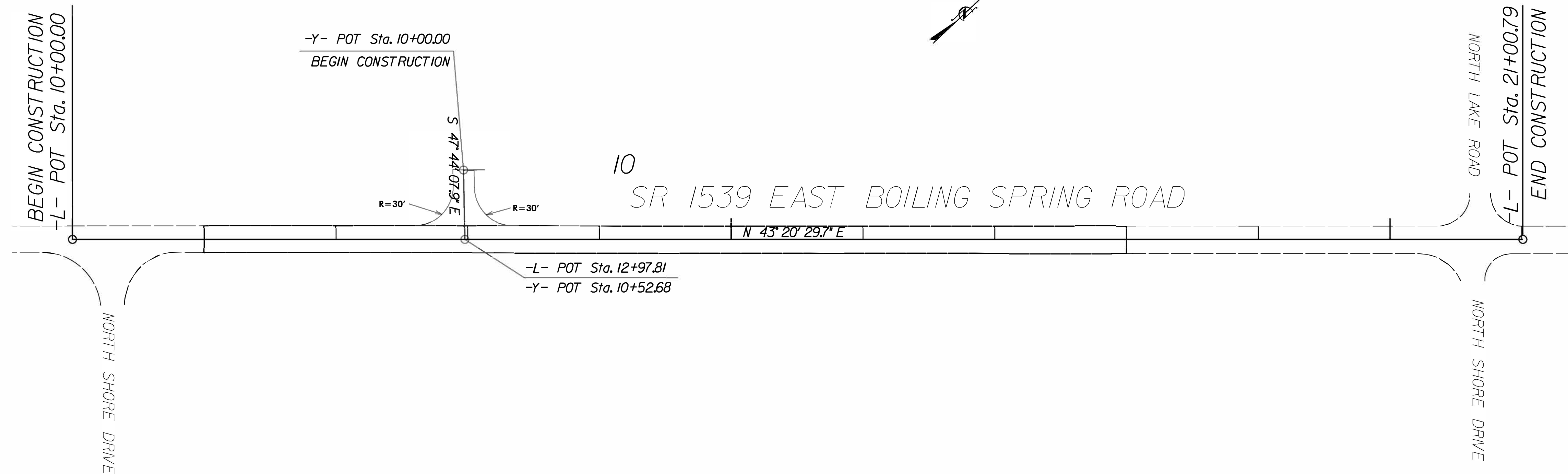

NOT TO SCALE

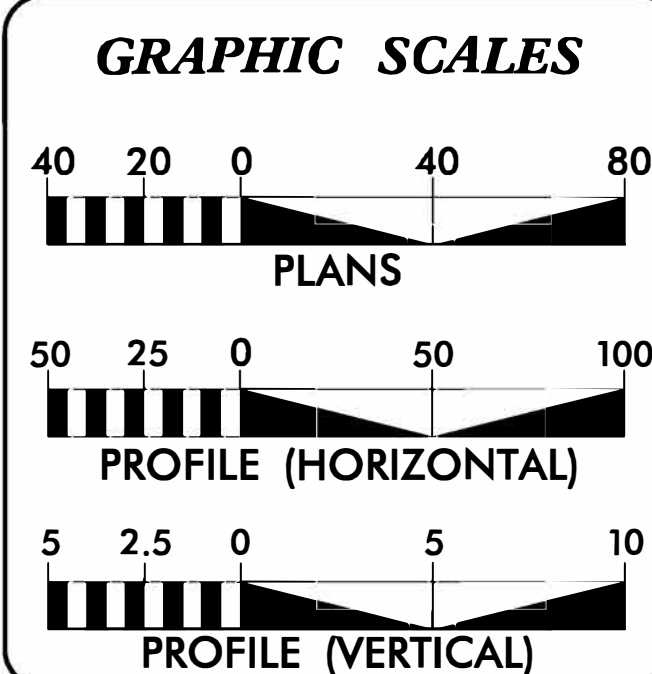

**PROJECT LENGTH**

MAP NO. 1 = 0.21 MI.

TOTAL = 0.21 MI.

Prepared in the Office of:  
**DIVISION OF HIGHWAYS**  
5501 Barbados Boulevard, Castle Hayne NC 28429

2018 STANDARD SPECIFICATIONS

LETTING DATE:  
February 14, 2019

**DANIEL WAUGH, P.E.**  
PROJECT DESIGN ENGINEER

**CARLA M. SCHOONMAKER**  
PROJECT DESIGN ENGINEER

DIVISION OF HIGHWAYS  
STATE OF NORTH CAROLINA

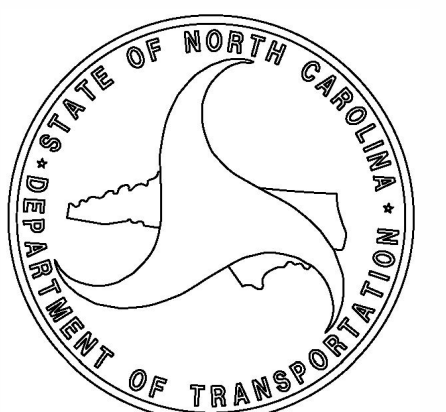

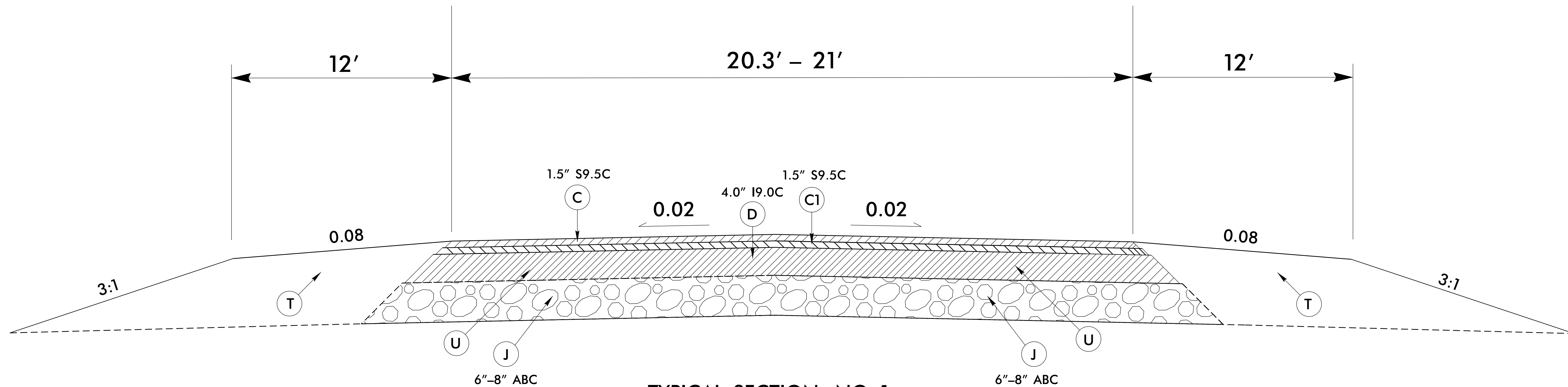

**TYPICAL SECTION NO. 1**  
**SR 1539 EAST BOILING SPRING ROAD**  
**STA. -L- 11+00 TO STA. -L- 18+00**

### PAVEMENT SCHEDULE

<b>C</b>	PROP. APPROX. 1½" DEPTH ASPHALT CONCRETE SURFACE COURSE, TYPE S9.5B, AT AN AVERAGE RATE OF 165 LBS. PER SQ.YD.
<b>C1</b>	PROP. APPROX. 1½" DEPTH ASPHALT CONCRETE SURFACE COURSE, TYPE S9.5B, AT AN AVERAGE RATE OF 165 LBS. PER SQ.YD.
<b>D</b>	PROP. APPROX. 4" DEPTH ASPHALT CONCRETE INTERMEDIATE COURSE, TYPE I19.0C, AT AN AVERAGE RATE OF 456 LBS.PER SQ.YD.
<b>J</b>	PROP. VAR. DEPTH AGGREGATE BASE COURSE.
<b>T</b>	EARTH MATERIAL (SHOULDER RECONSTRUCTION)
<b>U</b>	REMOVE EXISTING PAVEMENT

**NOT TO SCALE**



PHASE I - REMOVAL OF TEMPORARY WORK / PIPES

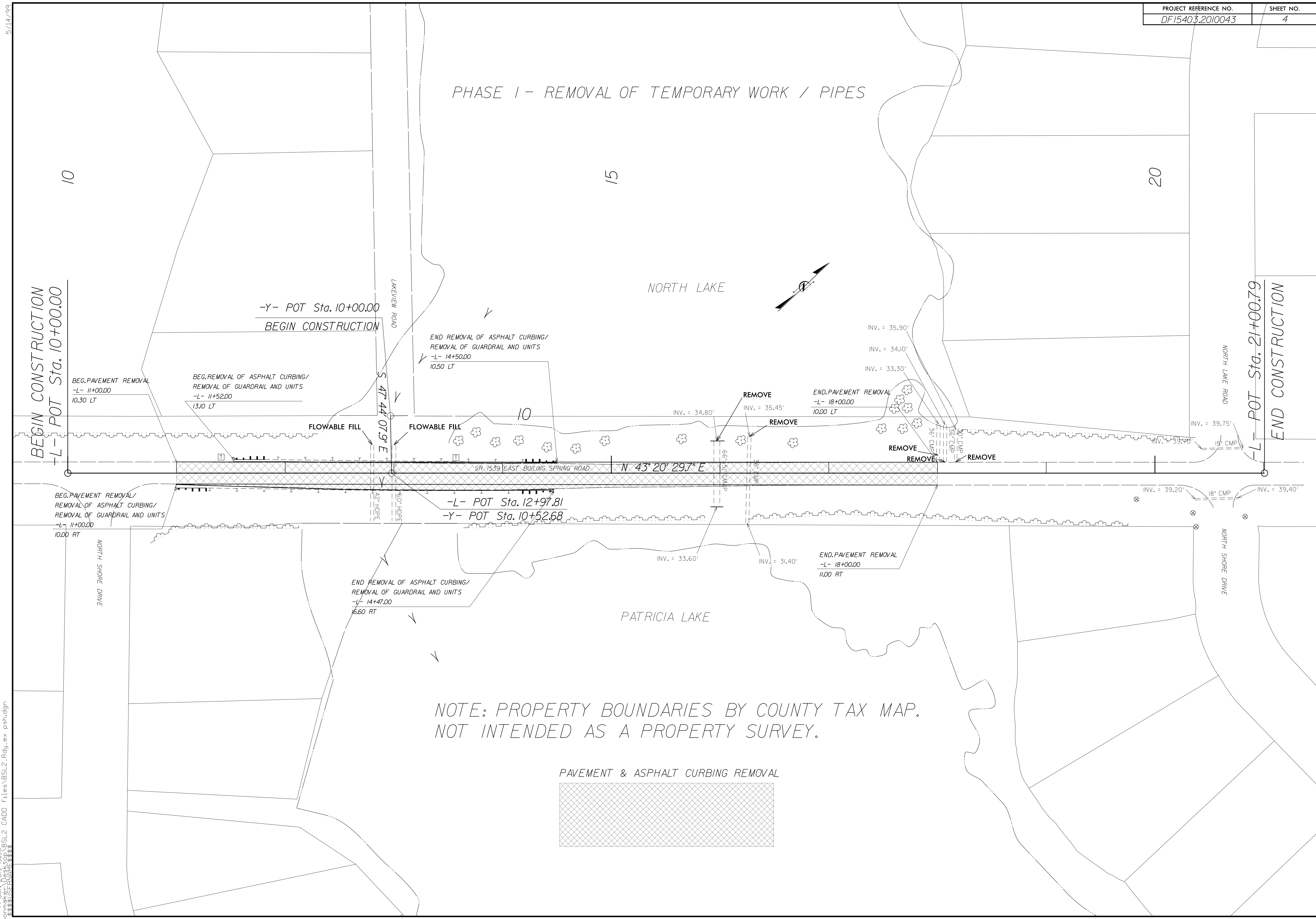

NOTE: PROPERTY BOUNDARIES BY COUNTY TAX MAP.  
NOT INTENDED AS A PROPERTY SURVEY.

PAVEMENT & ASPHALT CURBING REMOVAL

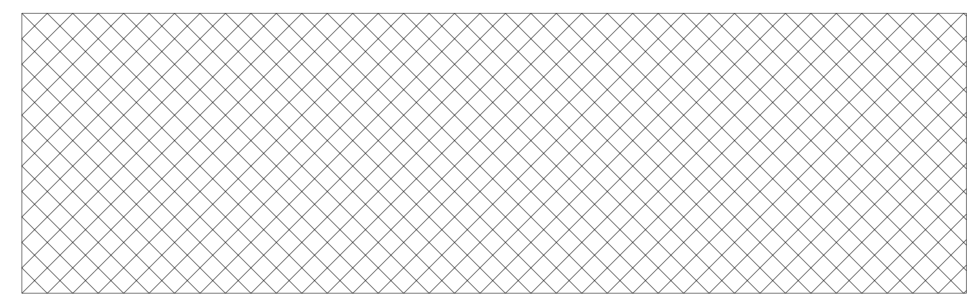

5/14/99

14-JAN-2019 15:55  
psohoocn\14-JAN-2019 15:55  
CADD FILES\BSL2\_CADD FILES\BSL2\_Rdy.ex.psh.dgn

PHASE II - NEW PAVEMENT / PIPES / HEADWALLS

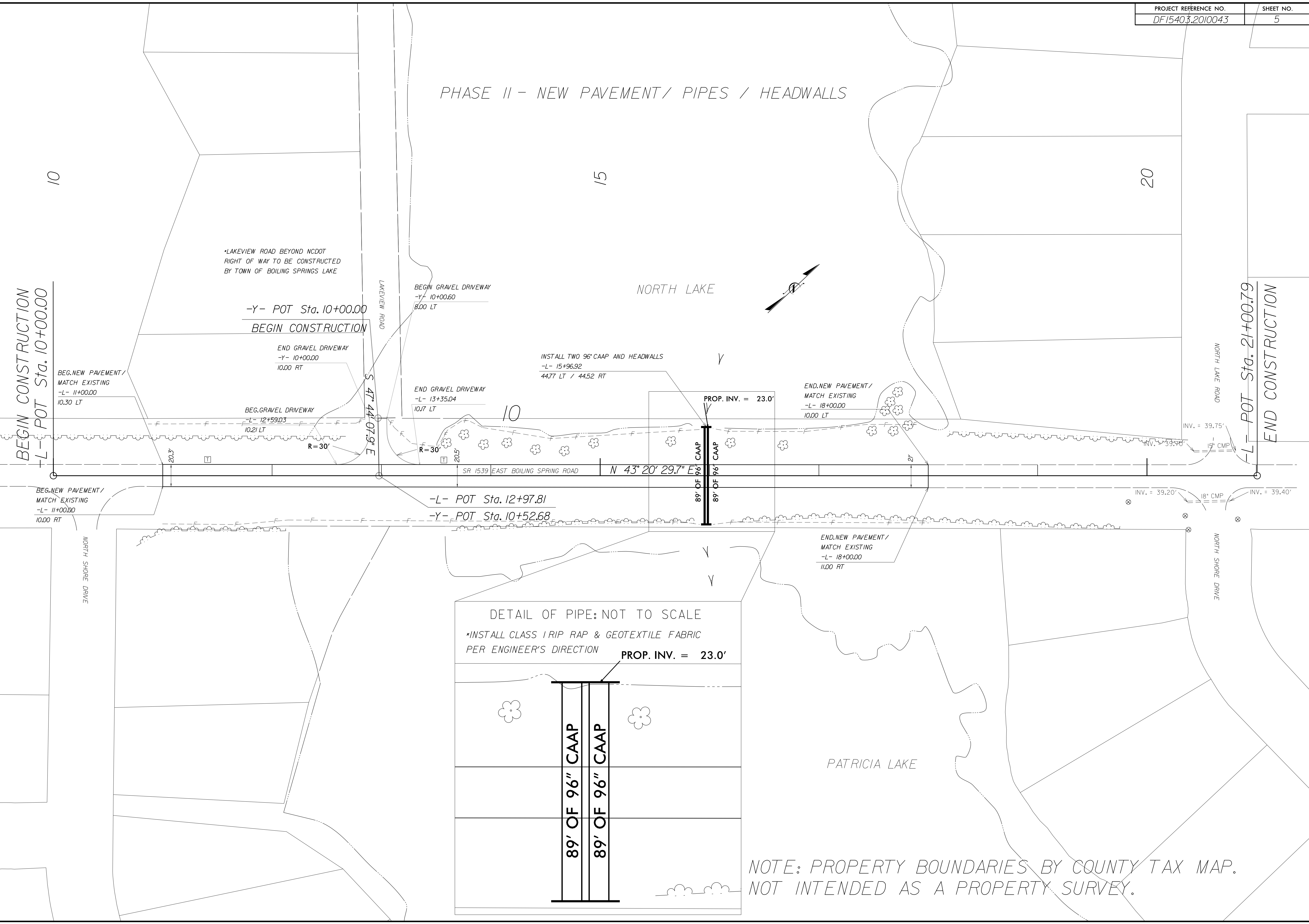

\*LAKEVIEW ROAD BEYOND NCDOT  
RIGHT OF WAY TO BE CONSTRUCTED  
BY TOWN OF BOILING SPRINGS LAKE

INSTALL TWO 96" CAAP AND HEADWALLS  
-L- 15+96.92  
44.77 LT / 44.52 RT

DETAIL OF PIPE: NOT TO SCALE  
\*INSTALL CLASS I RIP RAP & GEOTEXTILE FABRIC  
PER ENGINEER'S DIRECTION  
PROP. INV. = 23.0'

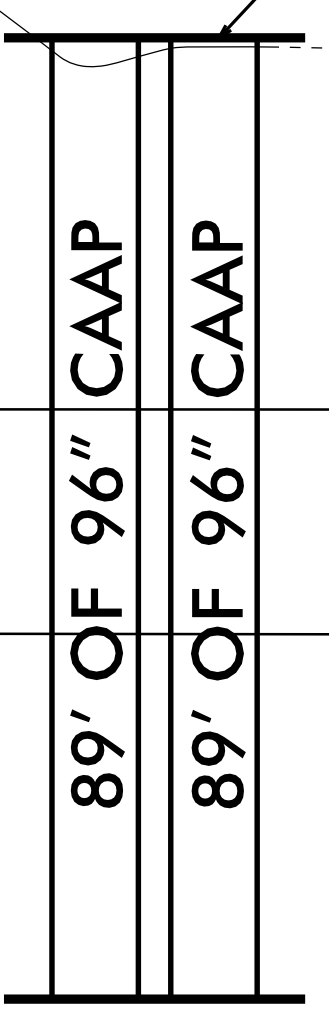

NOTE: PROPERTY BOUNDARIES BY COUNTY TAX MAP.  
NOT INTENDED AS A PROPERTY SURVEY.

I:\DEC-2018-09\3\BLSL2 CADD files\BLSL2.Rdy-prop psh.dgn  
 5/14/99

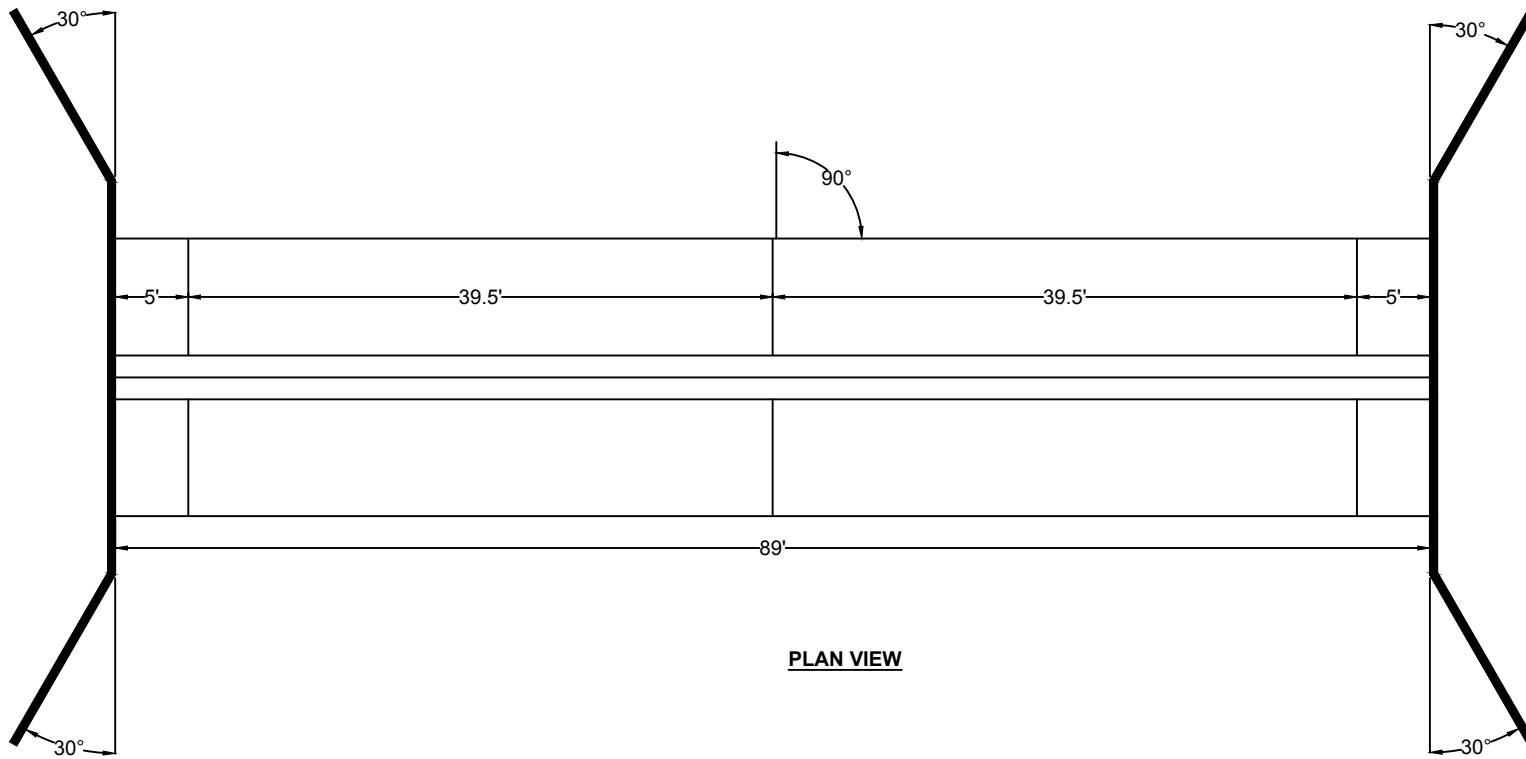
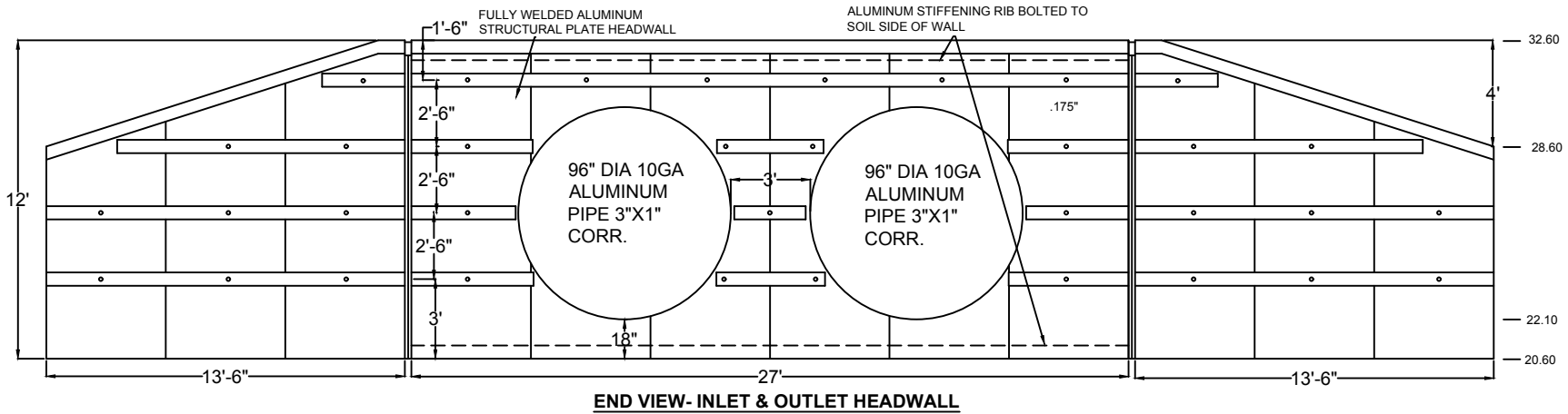

DESCRIPTION

NCDOT BRUNSWICK CO  
 SR-1539 EAST BOILING SPRINGS RD  
 SITE #2

DATE:  
 OCT 23, 2018

SHEET

NOT TO SCALE



8/23/99

8+00    9+00    10+00    11+00    12+00    13+00    14+00    15+00    16+00    17+00    18+00    19+00    20+00    21+00

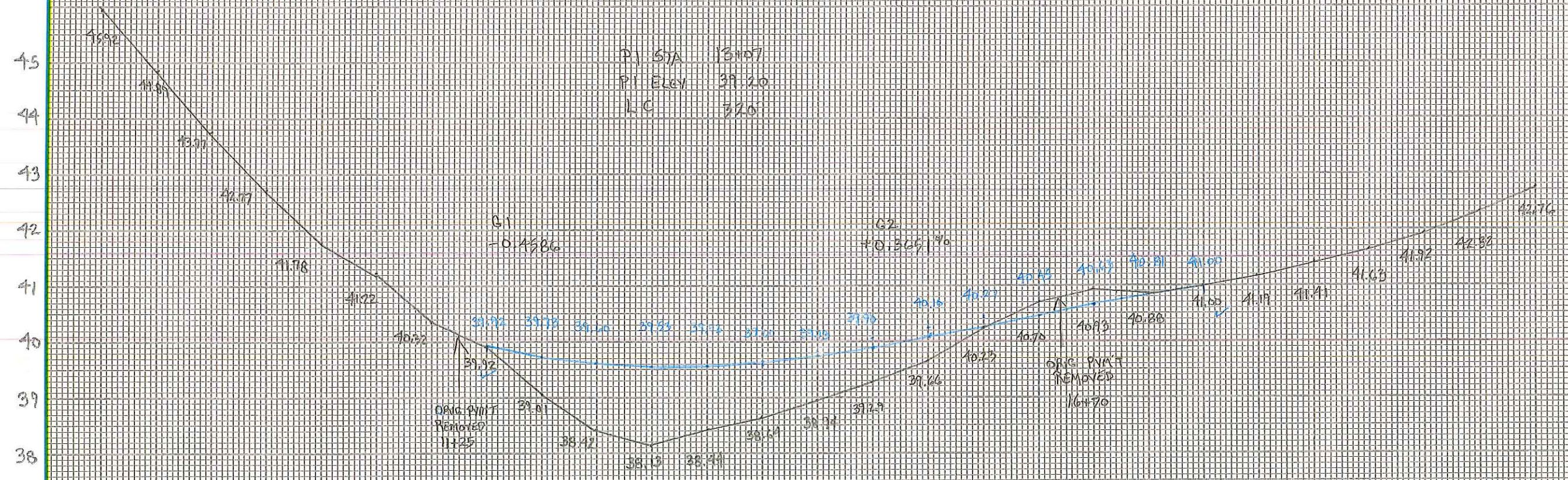

TIME: 11:00 AM DATE: 8/23/99