

PROJECT: Welcome to Autryville Sign and Landscaping, Autryville, North Carolina

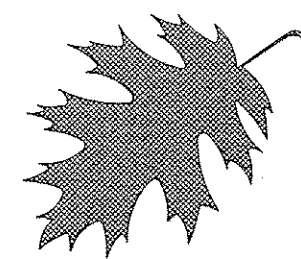

PROPOSED HIGHWAY LANDSCAPE DEVELOPMENT PROJECT

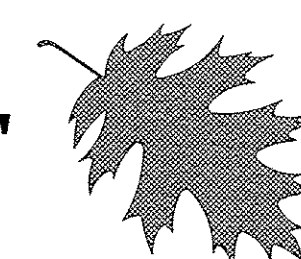

T.I.P. #	STATE PROJECT W.B.S. #	SHEET #	SHEET # TOTAL
	3703.3.34	L1	5
FED. PROJ. #	DESCRIPTION	DIVISION	
	landscape	3	

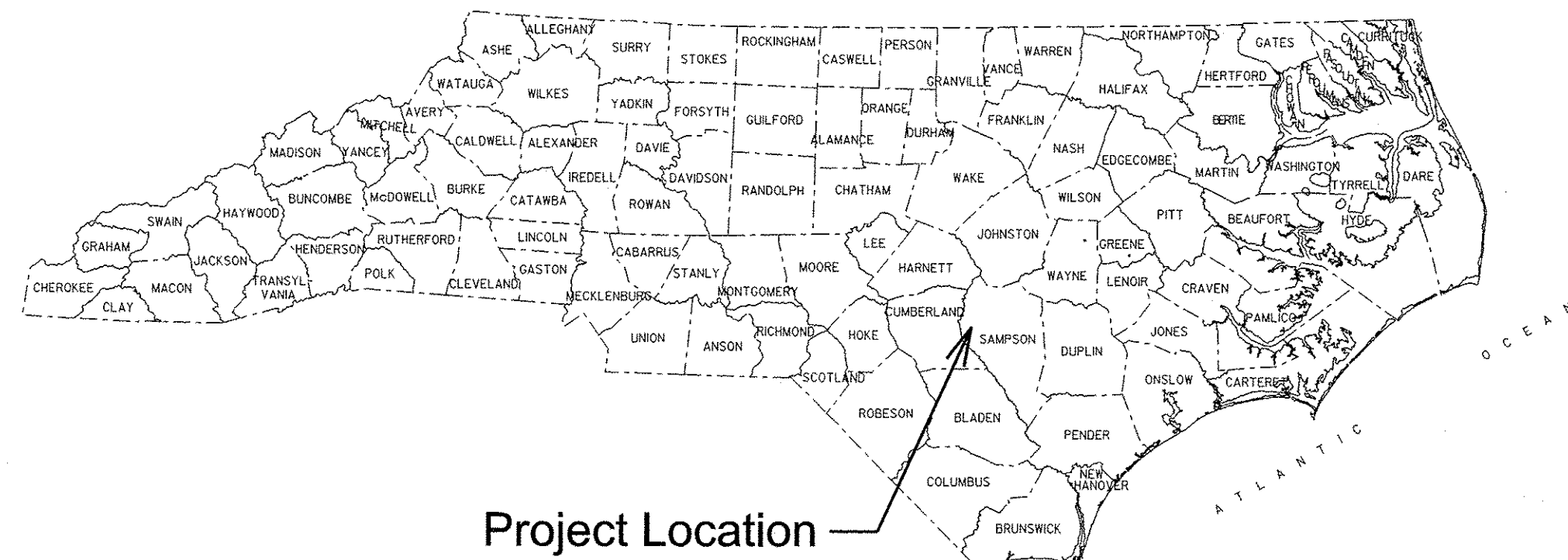

Project Location

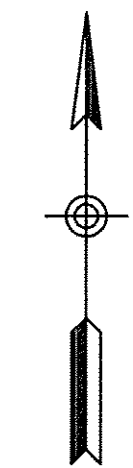
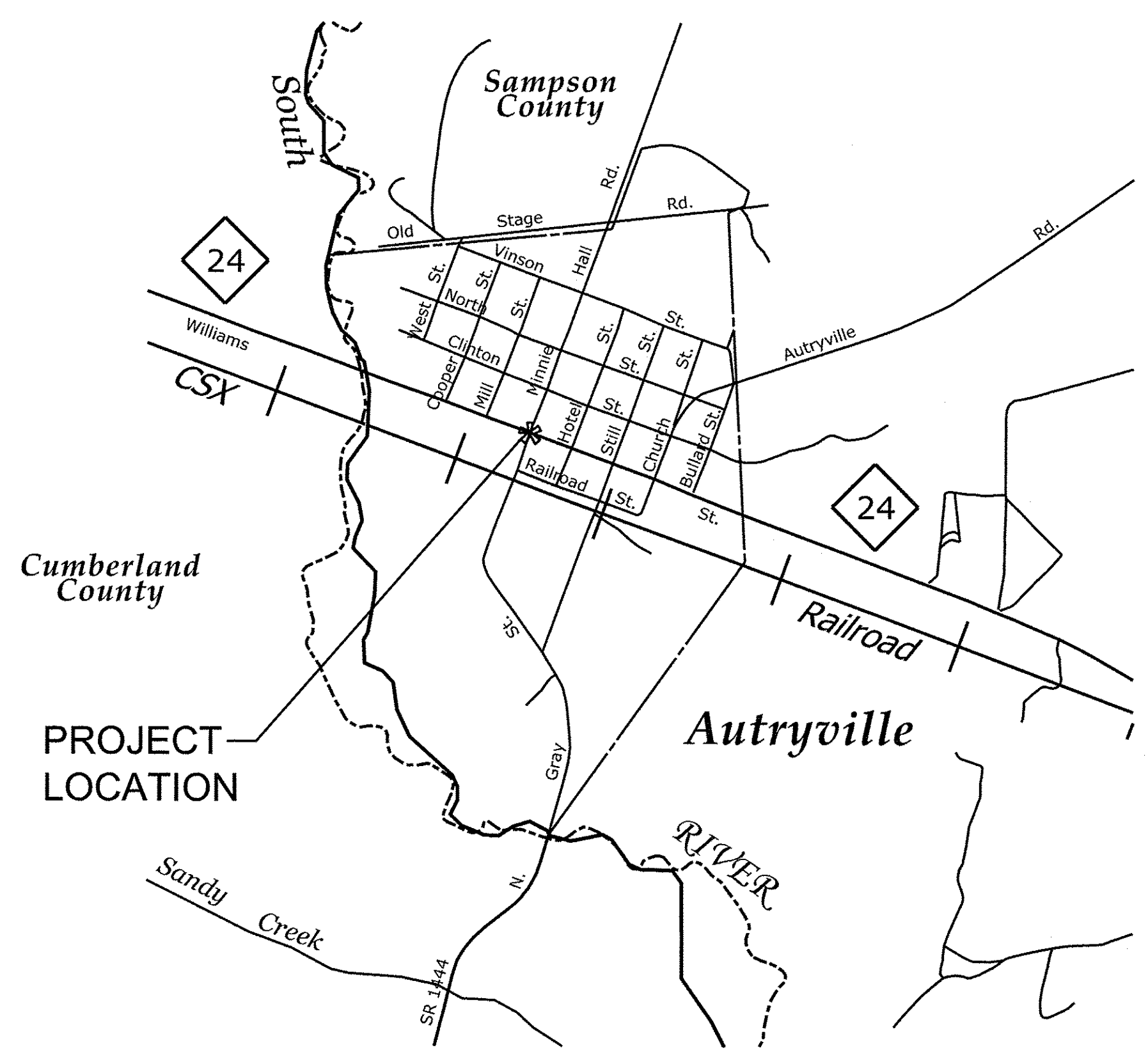

CONVENTIONAL SYMBOLS

County Line
City or Town Line
Exist. Right of Way Line Marker Δ
Prop. Right of Way Line Marker (By Others) ▲
Prop Right of Way Line Marker (By Contract) ⊙
Exist. Control of Access Line ⊙
Prop. Control of Access Line ⊙
Property Line
Easement Line
Slope Stake Line
Exist. Fence
Prop. Woven Wire Fence
Prop. Chain Link Fence
Exist. Road
Prop. Road
Guardrail
Survey Line
Denotes Line Equality
Bridge
Culvert
Railroad
Woods
Exist. Telephone Pole
Prop. Telephone Pole
Tower Pole and Line
Exist. Power Pole
Prop. Power Pole
Sanitary Sewer Line
Water Line
Gas Line
Picnic Shelter
Regeneration
Reforestation

INDEX OF SHEETS:

- L1 ... TITLE SHEET
- L2 ... PROJECT 1
- L3 ... DETAILS
- L4... DETAILS
- L5.... DETAILS

PREPARED BY: NN DATE: MAR/2013

REVISIONS

DATE	DESCRIPTION

NOTE:
A SURVEY WAS NOT PERFORMED FOR THIS PROJECT.
THE PLANS WERE CREATED FROM AERIAL PHOTOGRAPHY.
CONTRACTOR WILL NEED TO FIELD VERIFY ALL EXISTING FEATURES.

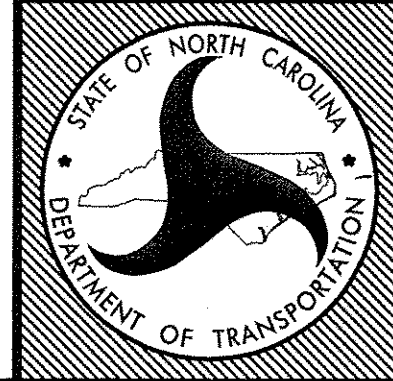

STATE OF
NORTH CAROLINA
DEPARTMENT OF TRANSPORTATION

LOCATION: Autryville, North Carolina
TYPE of WORK: Welcome to Autryville Sign and Landscaping
COUNTY: Sampson

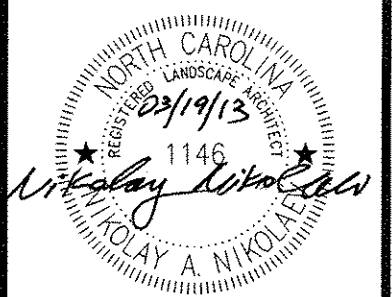

2004 American Standard for Nursery Stock
2012 NCDOT STANDARD SPECIFICATIONS
PREPARED IN THE OFFICE OF:
ARCADIS
G & M of North Carolina, Inc.
www.ARCADIS-US.COM
801 Corporate Center Drive, Suite 300
Raleigh, NC 27607-5073
Tel: 919/854-1282 Fax: 919/854-5448 NC License No. C-1869

\$\$\$\$\$SYTIME\$\$\$\$\$
\$\$\$\$\$USER\$\$\$\$\$
\$\$\$\$\$SERIAL\$\$\$\$\$
\$\$\$\$\$DATE\$\$\$\$\$
\$\$\$\$\$TIME\$\$\$\$\$
\$\$\$\$\$PAGE\$\$\$\$\$

SUMMARY OF PROJECT QUANTITIES

TYPE	QUANTITY	UNIT	SEC	SYMBOL	BOTANICAL NAME	COMMON NAME	CALIPER	HEIGHT	SPREAD	ROOT	COMMENTS
SHRUBS	8	EA	1670	RR	<i>Rosa x red Double Knock out'</i>	Red Knock-out Roses				CONT. 3 GAL.	36" O.C. SPACING
					DESCRIPTION						
	1	LS			SIGN						
	32	LF			6' x 10' PLANTER PRESSURE TREATED TIMBER						
	1.5	CY.			8" TOPSOIL						
	0.6	CY.			3" MULCH FOR PLANTING						

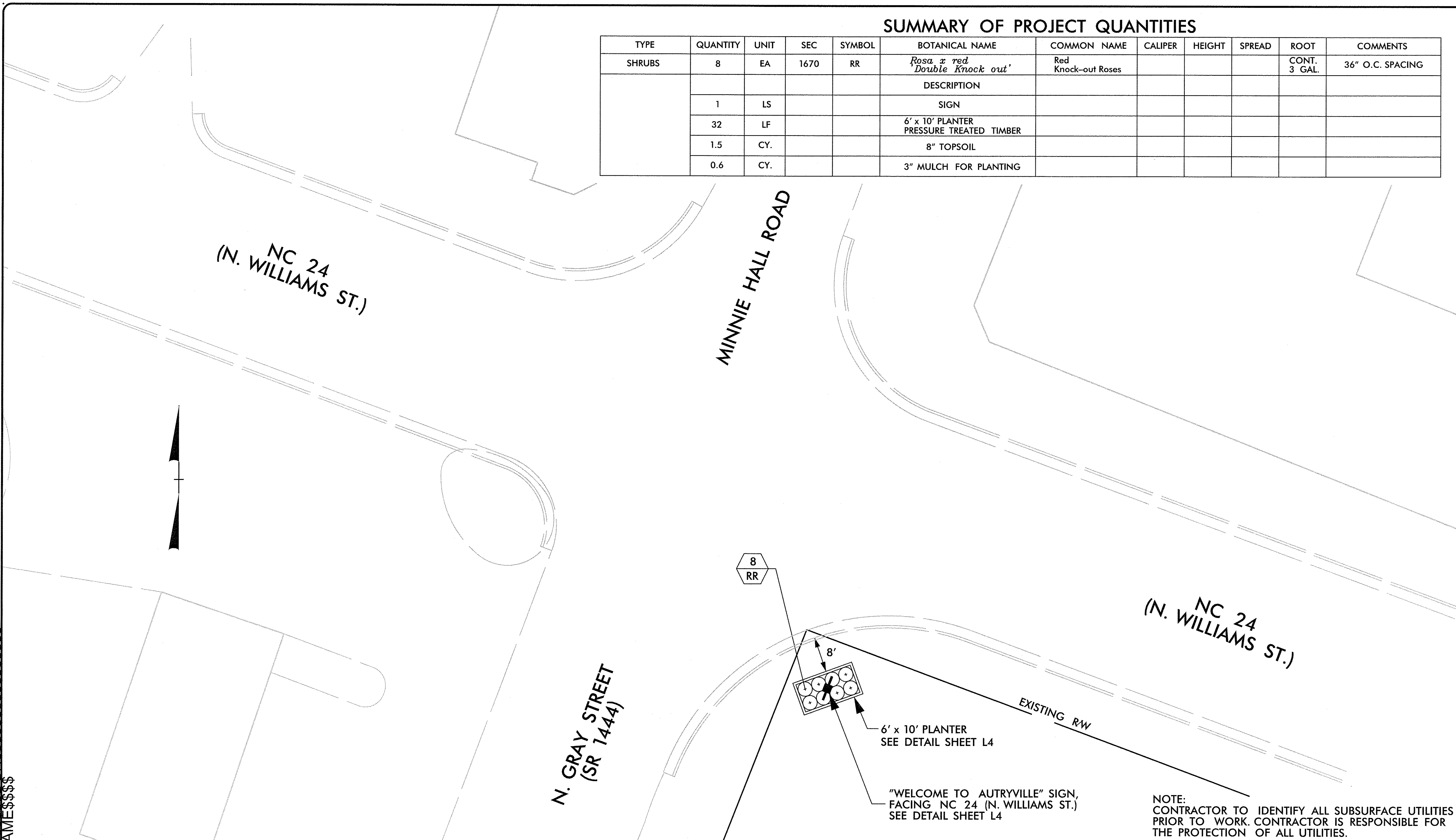

NC 24
(N. WILLIAMS ST.)

MINNIE HALL ROAD

NC 24
(N. WILLIAMS ST.)

N. GRAY STREET
(SR 1444)

8
RR

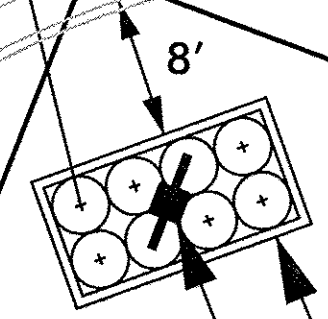

6' x 10' PLANTER
SEE DETAIL SHEET L4

"WELCOME TO AUTRYVILLE" SIGN,
FACING NC 24 (N. WILLIAMS ST.)
SEE DETAIL SHEET L4

EXISTING RW

NOTE:
CONTRACTOR TO IDENTIFY ALL SUBSURFACE UTILITIES
PRIOR TO WORK. CONTRACTOR IS RESPONSIBLE FOR
THE PROTECTION OF ALL UTILITIES.

\$\$\$\$\$SYTIME\$\$\$\$\$
\$\$\$\$\$DGN\$\$\$\$\$
\$\$\$\$\$USERNAME\$\$\$\$\$

NCDOT - Division 3 - Roadside
Environmental Unit
803 Penderlea Highway Burgaw, NC 28425
Ph: 910-259-4919 Fax: 910-259-2781
Contact: Joe Chance

ARCADIS
C & M of North Carolina, Inc.
WWW.ARCADIS-US.COM
801 Corporate Center Drive, Suite 300
Raleigh, NC 27607-5073
Tel: 919/854-1282 Fax: 919/854-5448
NC License No. C-1869
Contact: Nick Nikolov

Welcome to Autryville Sign & Landscaping
Autryville, NC
Sampson County
contract #:



prel. design date: March/2013
checked by & date:
final design date:

Planting Plan
Scale: 1" = 10'

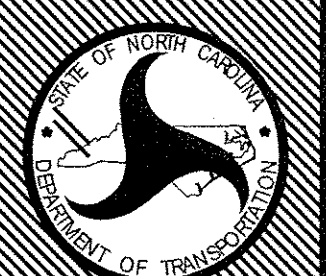

T.I.P. #
WBS # 3703.3.34
FED I.D. #
sheet no: total sheet no:
L2 5

