Disclaimer: The SRMU's goal is to provide the most accurate information as possible. The magnitude of the data prevents any guarantee of accuracy or completeness. If you find any information that is incorrect, please send your request to the SRMU Section.

COPIES OF THIS MAP ARE AVAILABLE TO THE PUBLIC AT A NOMINAL COST.

AUTHORITY
N.C. DEPARTMENT OF TRANSPORTATION
STATE ROAD MAINTENANCE UNIT
1590 MAIL SERVICE CENTER
RALEIGH, N.C. 27610

REVISED
3/15/09 JDG
10/16/09 EO

ONSLOW

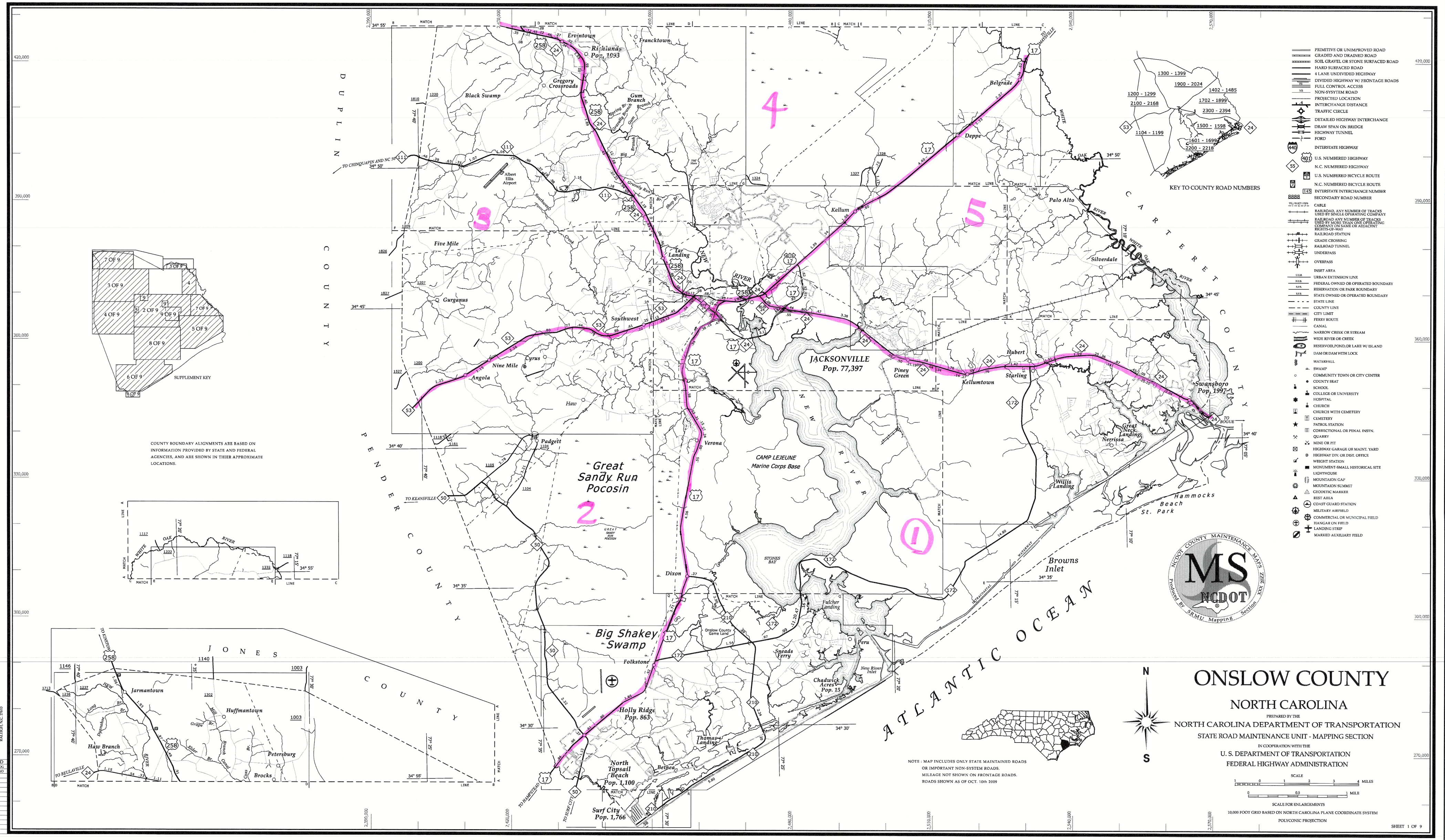
ONSLOW COUNTY
NORTH CAROLINA
PREPARED BY THE
NORTH CAROLINA DEPARTMENT OF TRANSPORTATION
STATE ROAD MAINTENANCE UNIT - MAPPING SECTION
IN COOPERATION WITH THE
U. S. DEPARTMENT OF TRANSPORTATION
FEDERAL HIGHWAY ADMINISTRATION
SCALE
1 0 1 2 3 4 MILES
0 0.5 1 MILE
SCALE FOR ENLARGEMENTS
10,000 FOOT GRID BASED ON NORTH CAROLINA PLANE COORDINATE SYSTEM
POLYCONIC PROJECTION
SHEET 1 OF 9
NOTE : MAP INCLUDES ONLY STATE MAINTAINED ROADS OR IMPORTANT NON-SYSTEM ROADS. MILEAGE NOT SHOWN ON FRONTAGE ROADS. ROADS SHOWN AS OF OCT. 16th 2009
COUNTY BOUNDARY ALIGNMENTS ARE BASED ON INFORMATION PROVIDED BY STATE AND FEDERAL AGENCIES, AND ARE SHOWN IN THIER APPROXIMATE LOCATIONS.
SUPPLEMENT KEY
KEY TO COUNTY ROAD NUMBERS
PRIMITIVE OR UNIMPROVED ROAD
GRADED AND DRAINED ROAD
SOIL GRAVEL OR STONE SURFACED ROAD
HARD SURFACED ROAD
4 LANE UNDIVIDED HIGHWAY
DIVIDED HIGHWAY W/ FRONTAGE ROADS
FULL CONTROL ACCESS
NON-SYSTEM ROAD
PROJECTED LOCATION
INTERCHANGE DISTANCE
TRAFFIC CIRCLE
DETAILED HIGHWAY INTERCHANGE
DRAW SPAN ON BRIDGE
HIGHWAY TUNNEL
FORD
INTERSTATE HIGHWAY
U.S. NUMBERED HIGHWAY
N.C. NUMBERED HIGHWAY
U.S. NUMBERED BICYCLE ROUTE
N.C. NUMBERED BICYCLE ROUTE
INTERSTATE INTERCHANGE NUMBER
SECONDARY ROAD NUMBER
CABLE
RAILROAD, ANY NUMBER OF TRACKS USED BY SINGLE OPERATING COMPANY
RAILROAD ANY NUMBER OF TRACKS USED BY MORE THAN ONE OPERATING COMPANY ON SAME OR ADJACENT RIGHTS-OF-WAY
RAILROAD STATION
GRADE CROSSING
RAILROAD TUNNEL
UNDERPASS
OVERPASS
INSET AREA
URBAN EXTENSION LINE
FEDERAL OWNED OR OPERATED BOUNDARY
RESERVATION OR PARK BOUNDARY
STATE OWNED OR OPERATED BOUNDARY
STATE LINE
COUNTY LINE
CITY LIMIT
FERRY ROUTE
CANAL
NARROW CREEK OR STREAM
WIDE RIVER OR CREEK
RESERVOIR,POND,OR LAKE W/ ISLAND
DAM OR DAM WITH LOCK
WATERFALL
SWAMP
COMMUNITY TOWN OR CITY CENTER
COUNTY SEAT
SCHOOL
COLLEGE OR UNIVERSITY
HOSPITAL
CHURCH
CHURCH WITH CEMETERY
CEMETERY
PATROL STATION
CORRECTIONAL OR PENAL INSTN.
QUARRY
MINE OR PIT
HIGHWAY GARAGE OR MAINT. YARD
HIGHWAY DIV. OR DIST. OFFICE
WEIGHT STATION
MONUMENT-SMALL HISTORICAL SITE
LIGHTHOUSE
MOUNTAIN GAP
MOUNTAION SUMMIT
GEODETIC MARKER
REST AREA
COAST GUARD STATION
MILITARY AIRFIELD
COMMERCIAL OR MUNICIPAL FIELD
HANGAR ON FIELD
LANDING STRIP
MARKED AUXILIARY FIELD
Produced by SRMU Mapping Section
NCDOT COUNTY MAINTENANCE MAPS 2009
DUPLIN COUNTY
PENDER COUNTY
CARTERET COUNTY
JONES COUNTY
ATLANTIC OCEAN
NEW RIVER
JACKSONVILLE Pop. 77,397
CAMP LEJEUNE Marine Corps Base
Great Sandy Run Pocosin
Big Shakey Swamp
Swansboro Pop. 1997
Holly Ridge Pop. 863
North Topsail Beach Pop. 1,100
Surf City Pop. 1,766
Hammocks Beach St. Park
Browns Inlet
Belgrade
Deppe
Palo Alto
Silverdale
Kellum
Hubert
Starling
Kellumtown
Piney Green
Verona
Dixon
Folkstone
Stones Bay
Chadwick Acres Pop. 15
Sneads Ferry
Fulcher Landing
Orslow County Game Land
Thomas Landing
Belbea
Peru
New River Inlet
Willis Landing
Great Lake Landings
Nerrissa
Southwest
Tar Landing
Five Mile
Gurganus
Nine Mile
Cyrus
Angola
Haw
Padgett
Albert Ellis Airport
Erwintown
Richlands Pop. 1093
Francktown
Gregory Crossroads
Black Swamp
Gum Branch
Jarmantown
Huffmantown
Haw Branch
Petersburg
Brocks
TO CHINQUAPIN AND NC 50
TO KEANSVILLE
TO BEULAVILLE
TO HARRISON
TO SURF CITY
TO ROGUE
34° 55'
34° 50'
34° 45'
34° 40'
34° 35'
34° 30'
77° 40'
77° 35'
77° 30'
77° 25'
77° 20'
77° 15'
77° 10'
77° 05'
77° 00'
420,000
390,000
360,000
330,000
310,000
270,000
2,350,000
2,390,000
2,430,000
2,470,000
2,510,000
2,550,000
2,590,000
2,630,000
2,670,000
2,710,000
2,750,000
2,790,000
2,830,000
2,870,000
2,910,000
2,950,000
2,990,000
3,030,000
3,070,000
3,110,000
3,150,000
3,190,000
3,230,000
3,270,000
3,310,000
3,350,000
3,390,000
3,430,000
3,470,000
3,510,000
3,550,000
3,590,000
3,630,000
3,670,000
3,710,000
3,750,000
3,790,000
3,830,000
3,870,000
3,910,000
3,950,000
3,990,000
4,030,000
4,070,000
4,110,000
4,150,000
4,190,000
4,230,000
4,270,000
4,310,000
4,350,000
4,390,000
4,430,000
4,470,000
4,510,000
4,550,000
4,590,000