



STATE OF NORTH CAROLINA
DEPARTMENT OF TRANSPORTATION

ROY COOPER
GOVERNOR

JAMES H. TROGDON, III
SECRETARY

March 22, 2018

Addendum No. 1

RE: **DATE AND TIME OF BID OPENING:** March 27, 2018 AT 2:00 PM
CONTRACT ID: DD00243
WBS ELEMENT NO.: 44908.3.6
FEDERAL AID NO.: STATE FUNDED
COUNTY: NASH COUNTY
TIP NO.: P-5711CB
MILES: 7.94 MILES
ROUTE NO.: NC 4
LOCATION: NC 4 FROM NC 48 TO US 301
TYPE OF WORK: RESURFACING

To Whom It May Concern:

Reference is made to the above-mentioned project. The following changes/additions/deletions have been made:

1. Line Item 2, Item Number 1297000000-E, Milling Asphalt Pavement, Depth 1.5" was deleted. It has been replaced with Line Item 14, Item Number 1308000000-E, Milling Asphalt Pavement, 0" TO 1.5" and the quantity has been changed to 161,118 SY.
2. The quantities for Line Item 3, Item Number 1523000000-E, Asphalt Conc Surface Course, Type S9.5C has been increased to 13,557 Tons.
3. The quantities for Line Item 4, Item Number 1575000000-E, Asphalt Binder for Plant Mix has been increased to 796 Tons.
4. Detail Map 1 and Detail Map 2 have been added to better define the beginning and ending of the resurfacing limits. Add the attached Detail Map 1 and Detail Map 2 after the Map in the proposal.
5. Replace the Summary of Quantities with the attached Summary of Quantities revised.
6. Replace the Itemized Proposal For Contract No. DD00243, dated Mar 02, 2018 with the attached Itemized Proposal For Contract No. DD00243, dated Mar 22, 2018.

Mailing Address:
NC DEPARTMENT OF TRANSPORTATION
DIVISION FOUR OFFICE
POST OFFICE BOX 3165
WILSON, NC 27895

Telephone: (252) 640-6400
Fax: (252) 234-6174
Customer Service: 1-877-368-4968

Location:
509 WARD BOULEVARD
WILSON, NC 27895

Website: www.ncdot.gov

This sheet and attachments shall be made a part of the plans and bid documents and shall be submitted with the bid. Bids submitted without the addenda and attachments will be considered non-responsive.

If there are any questions, please contact me at (252) 640-6416.

Sincerely,

DocuSigned by:

BC8FE3BCFE014EA...
3/22/2018

J. Charles Cauley
Division Four Contracts and Proposals Engineer

JCC/
Attachment

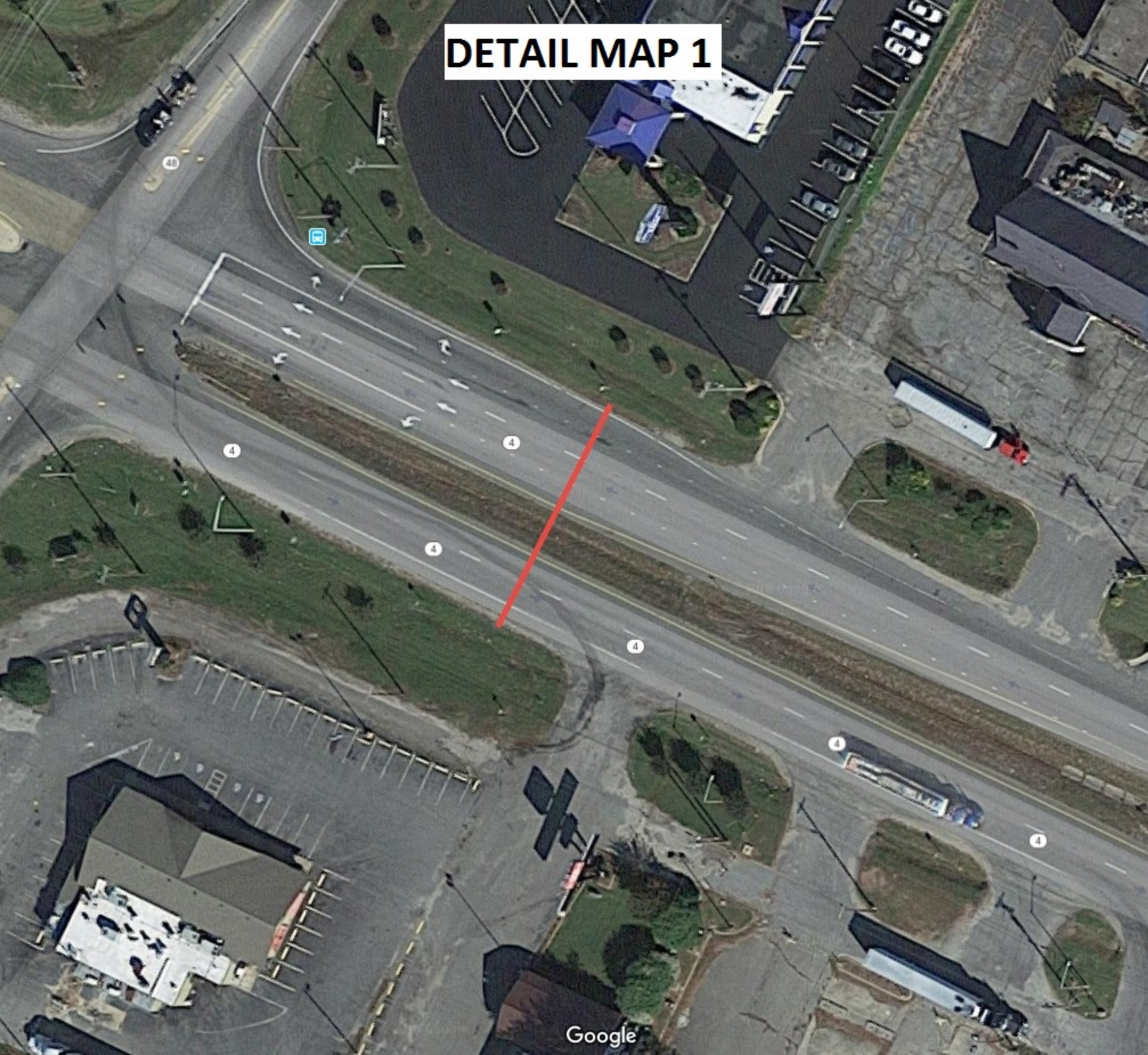
DETAIL MAP 1



DETAIL MAP 2



Leyan Blvd

301

301

4

4

PROJECT NO.	SHEET NO.	TOTAL NO.
44908.3.6		

SUMMARY OF QUANTITIES

REVISED

PROJECT NO	COUNTY	MAP NO	ROUTE	DESCRIPTION	TYP NO	LANES	LANE TYPE	FINAL SURFACE TESTING REQUIRED	WARM MIX ASPHALT REQUIRED	LENGTH	WIDTH	1308000000-E		1523000000-E		1575000000-E		2830000000-N		2845000000-N	
												0"TO 1.5" MILLING	SY	SURFACE COURSE, S9.5C	TONS	ASPHALT BINDER FOR PLANT MIX	TONS	ADJ. OF MANHOLES	EA	ADJ. OF METER OR VALVE BOX	EA
44908.3.6	Nash	1	NC 4 - NORTH BOUND	FROM US 301 TO NC 48	1	2	MD	NO	NO	3.97	32	78,467	6,591	389	2	2					
			TOTAL FOR MAP NO. 1							3.97		78,467	6,591	389	2	2					
44908.3.6	Nash	2	NC 4 - SOUTH BOUND	FROM NC 48 TO US 301	1	2	MD	NO	NO	3.97	32	82,651	6,966	407	1	2					
			TOTAL FOR MAP NO. 2							3.97		82,651	6,966	407	1	2					
			TOTAL FOR PROJ NO. 44908.3.6							7.94		161,118	13,557	796	3	4					
			GRAND TOTAL							7.94		161,118	13,557	796	3	4					

County : Nash

Line #	Item Number	Sec #	Description	Quantity	Unit Cost	Amount
ROADWAY ITEMS						
0001	0000100000-N	800	MOBILIZATION	Lump Sum	L.S.	
0003	1523000000-E	610	ASPHALT CONC SURFACE COURSE, TYPE S9.5C	13,557 TON		
0004	1575000000-E	620	ASPHALT BINDER FOR PLANT MIX	796 TON		
0005	2830000000-N	858	ADJUSTMENT OF MANHOLES	3 EA		
0006	2845000000-N	858	ADJUSTMENT OF METER BOXES OR VALVE BOXES	4 EA		
0007	4413000000-E	SP	WORK ZONE ADVANCE/GENERAL WARNING SIGNING	444 SF		
0008	4457000000-N	SP	TEMPORARY TRAFFIC CONTROL	Lump Sum	L.S.	
0009	4685000000-E	1205	THERMOPLASTIC PAVEMENT MARKING LINES (4", 90 MILS)	85,620 LF		
0010	4686000000-E	1205	THERMOPLASTIC PAVEMENT MARKING LINES (4", 120 MILS)	10,480 LF		
0011	4695000000-E	1205	THERMOPLASTIC PAVEMENT MARKING LINES (8", 90 MILS)	3,260 LF		
0012	4725000000-E	1205	THERMOPLASTIC PAVEMENT MARKING SYMBOL (90 MILS)	36 EA		
0013	4905000000-N	1253	SNOWPLOWABLE PAVEMENT MARKERS	450 EA		
0014	1308000000-E	607	MILLING ASPHALT PAVEMENT, **** TO ***** (0" TO 1-1/2")	161,118 SY		