

**END VIEW- INLET & OUTLET HEADWALL**

∅ LENGTH= 47 LF OF 95"X67" ALUMINUM PIPE,  
PIPE & BANDS SUPPLIED BY NCDOT

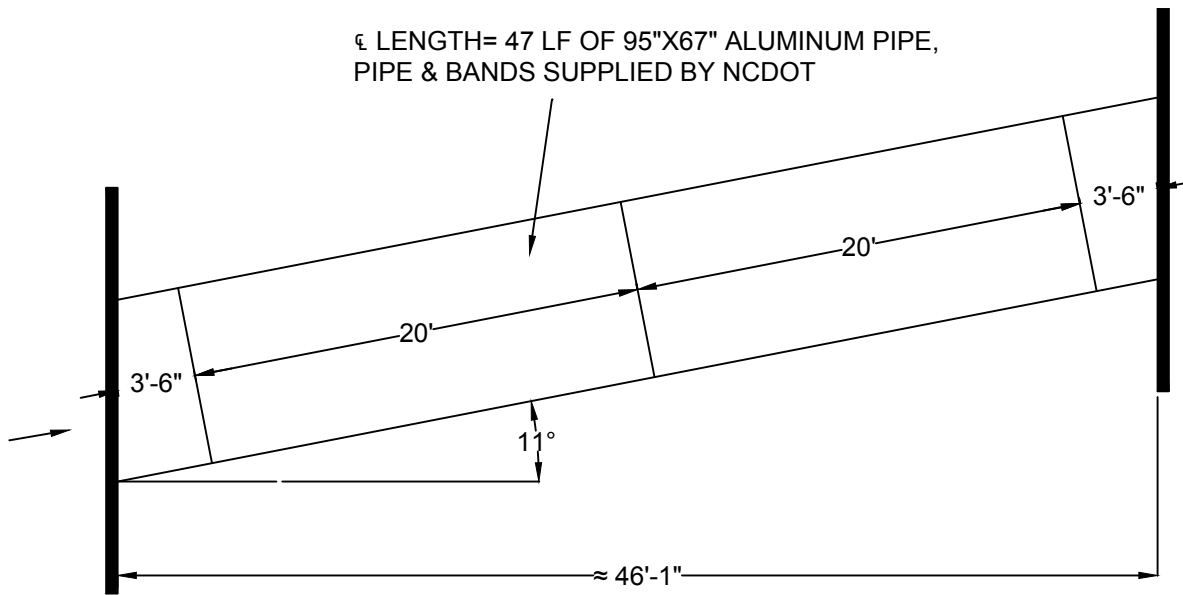

**PLAN VIEW**

**PROPOSED ELEVATIONS:**

TOP ∅ ROAD= 100.00  
TOP HW= 98.83  
TOP PIPE= 97.58  
INV STREAM= 93.00  
INV PIPE= 92.00

DESCRIPTION

NCDOT WAYNE CO  
346 BROCK RD SR 1209  
GOLDSBORO, NC

DATE:  
OCT 1, 2018

SHEET

NOT TO SCALE

DESCRIPTION

NCDOT WAYNE CO  
FALLING CREEK CHURCH RD SR 1006  
GOLDSBORO, NC



DATE:  
OCT 1, 2018

SHEET

NOT TO SCALE

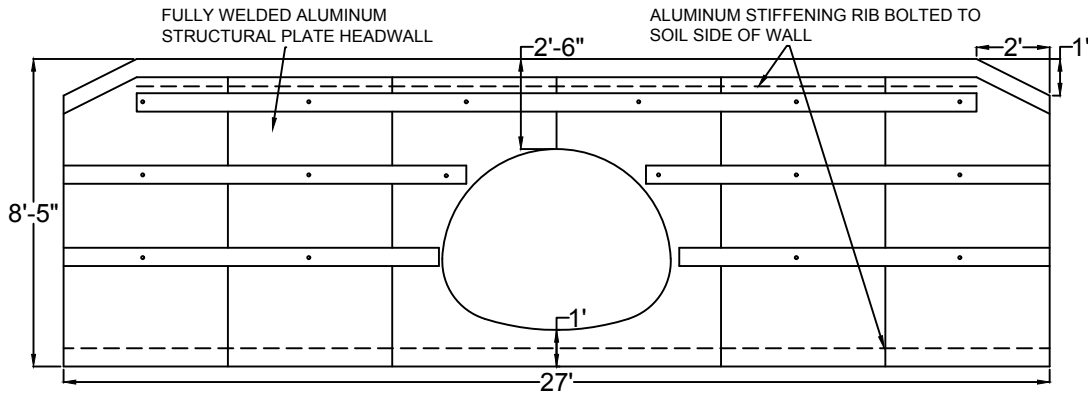

**END VIEW- INLET & OUTLET HEADWALL**

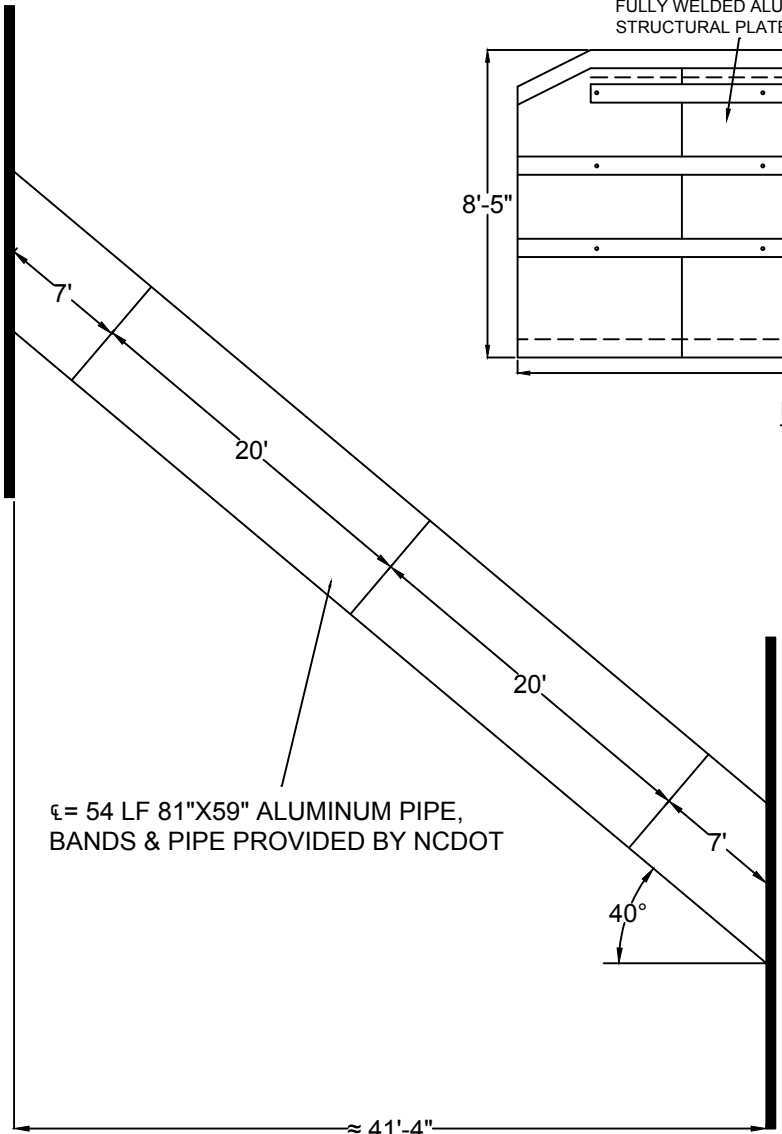

**PLAN VIEW**

**PROPOSED ELEVATIONS:**

- TOP ϕ ROAD= 100.00
- TOP HW= 96.41
- TOP PIPE= 96.41
- INV STREAM= 92.50
- INV PIPE= 91.50

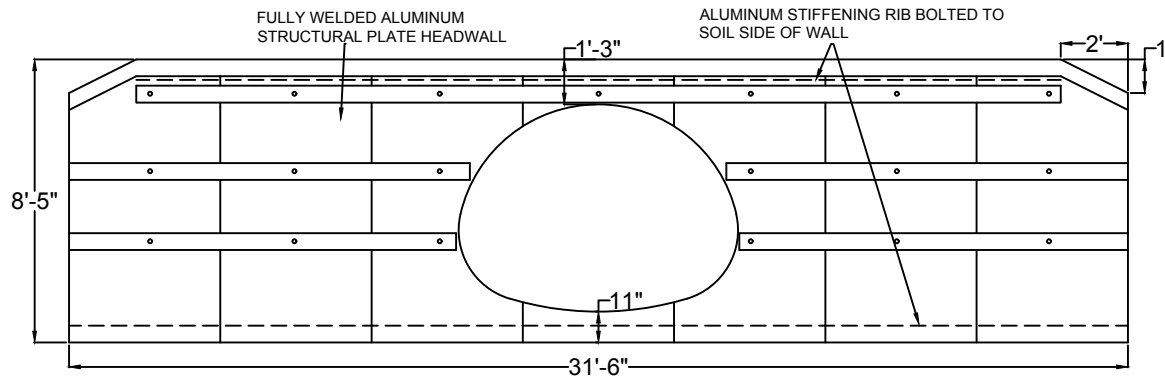

**END VIEW- INLET & OUTLET HEADWALL**

44 LF OF 112"x 75" ALUMINUM PIPE  
 PIPE & BANDS SUPPLIED BY NCDOT  
 MIN COVER= 24"  
 HL-93 LOADING  
 END AREA= 48 SF

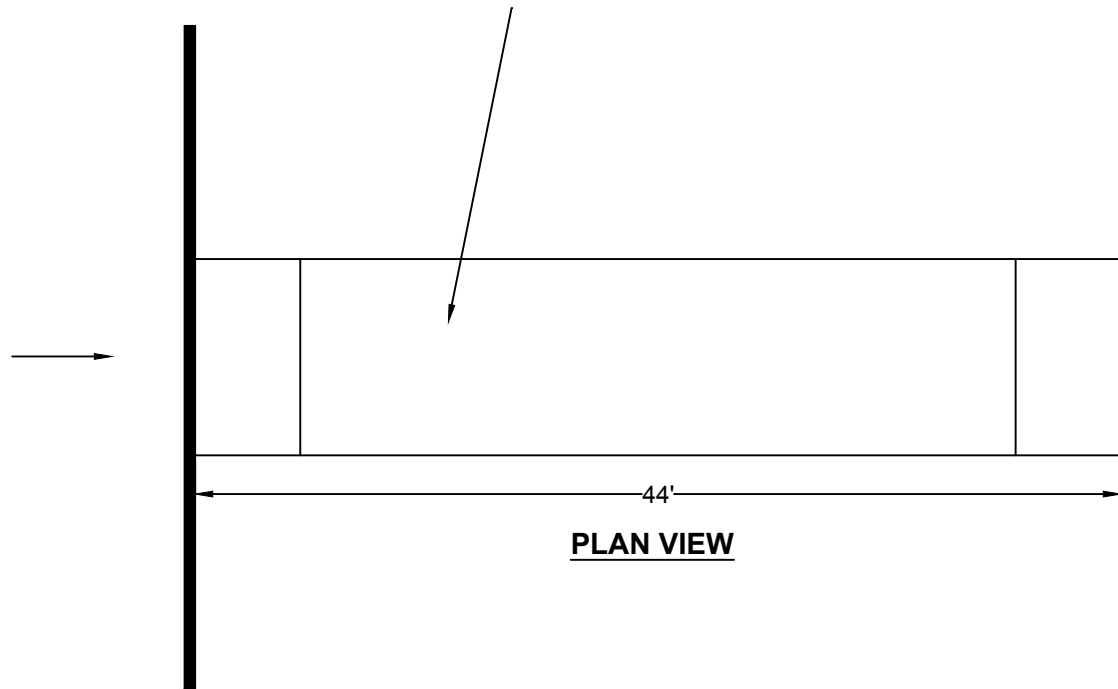

**PLAN VIEW**

**PROPOSED ELEVATIONS:**

TOP  $\epsilon$  ROAD= 100.00  
 TOP HW= 99.00  
 TOP OF PIPE= 97.75  
 INV STREAM= 93.00  
 INV PIPE= 91.50

DESCRIPTION	
<p><b>NCDOT WAYNE CO</b>  <b>906 MARK HERRING RD SR 1746</b>  <b>SEVEN SPRINGS, NC</b></p>	
DATE: OCT 1, 2018	SHEET
NOT TO SCALE	

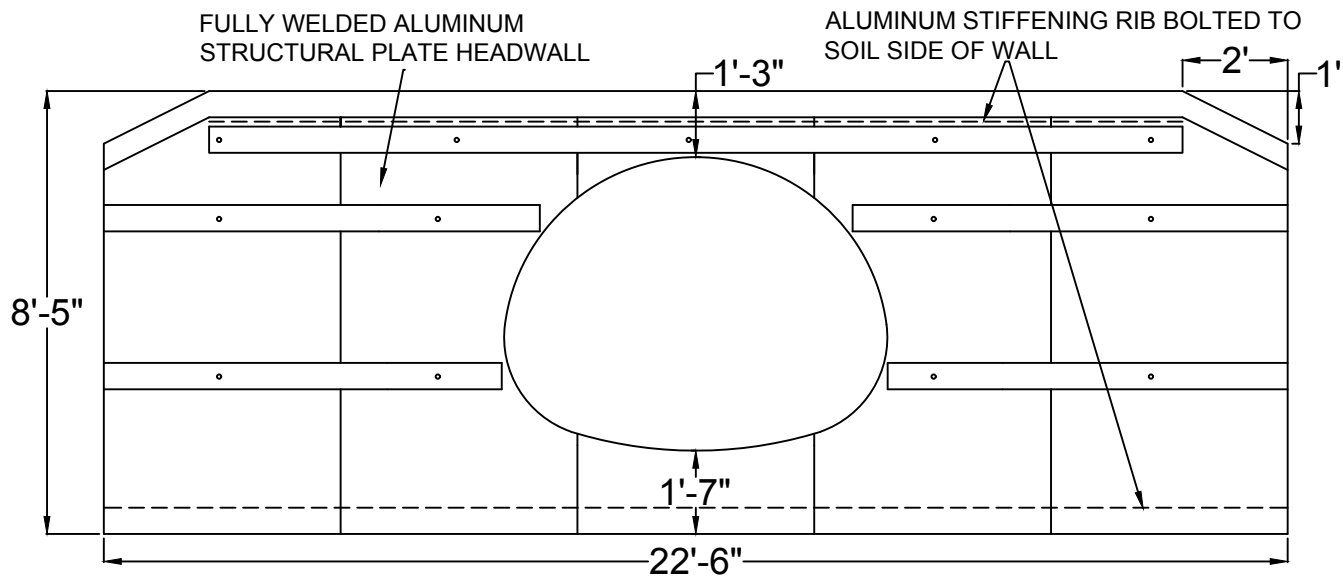

**END VIEW- INLET & OUTLET HEADWALL**

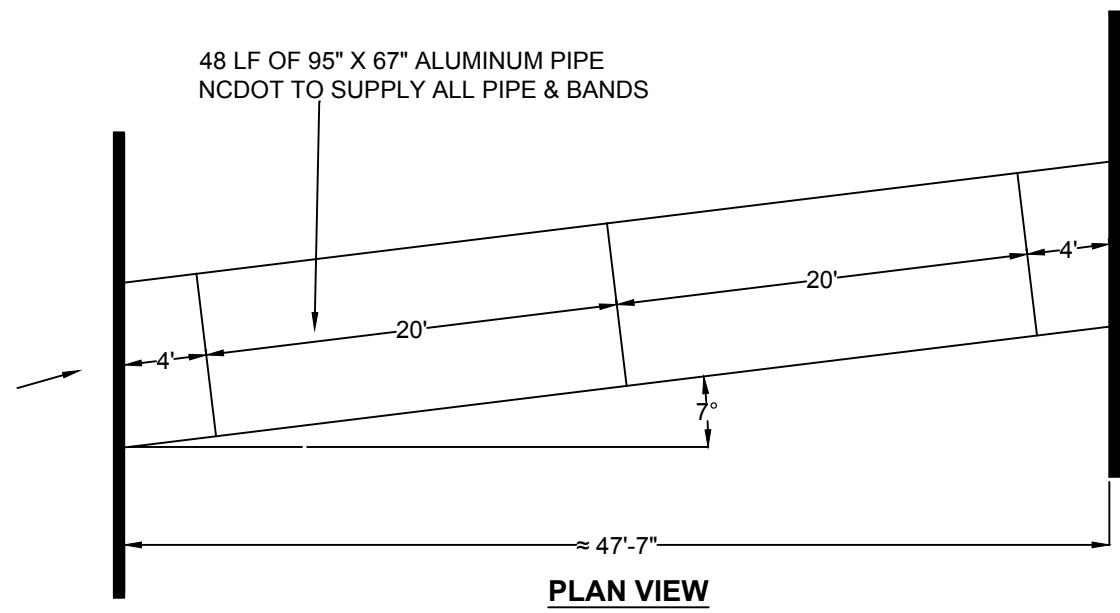

**PLAN VIEW**

**PROPOSED ELEVATIONS:**

- TOP € ROAD = 100.00
- TOP HW = 98.83
- TOP PIPE= 97.58
- INV STREAM= 93.00
- INV PIPE= 92.00

DESCRIPTION

NCDOT WAYNE CO  
 406 CAMP JUBILEE RD SR 1948  
 SEVEN SPRINGS, NC

DATE: OCT 1, 2018	SHEET
NOT TO SCALE	

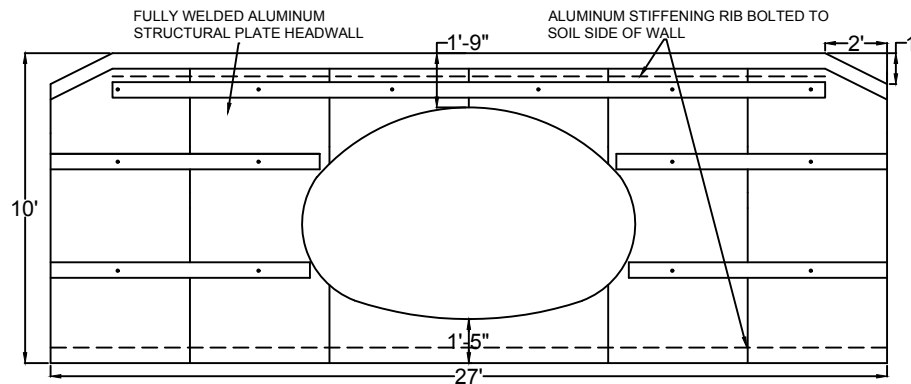

**END VIEW- INLET & OUTLET HEADWALL**

$\epsilon$  = 45 LF OF 10'-9" SPAN X 6'-10" RISE, .150" THICK ALUMINUM  
 STRUCTURAL PLATE PIPE ARCH  
 MIN COVER= 2.5'  
 HL-93 LOADING  
 END AREA= 58.4 SF

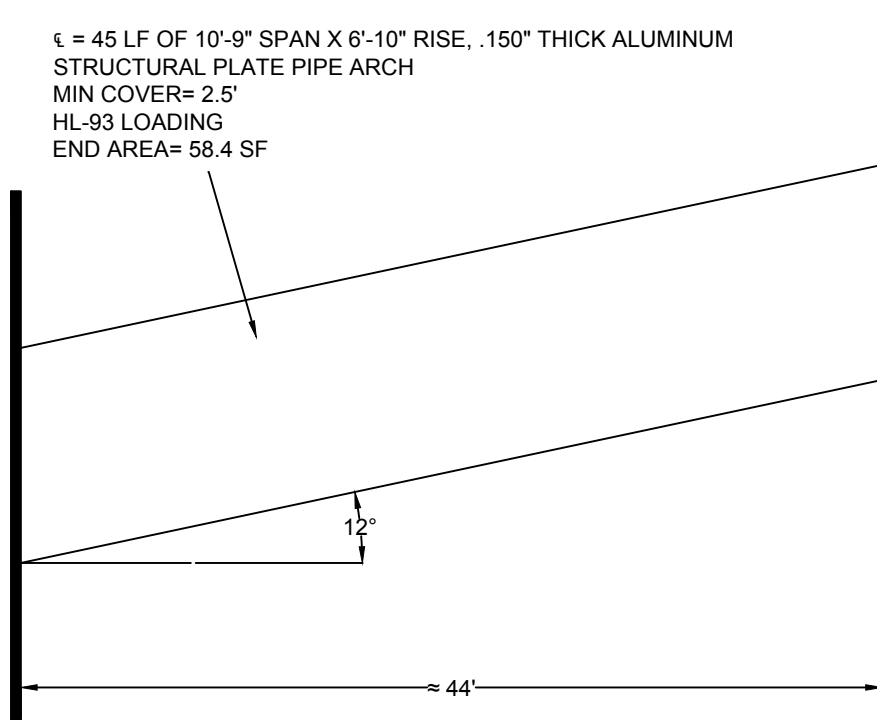

**PLAN VIEW**

**PROPOSED ELEVATIONS:**

TOP  $\epsilon$  ROAD= 100.00  
 TOP HW= 98.58  
 TOP PIPE= 96.83  
 INV STREAM= 91.00  
 INV PIPE= 90.00

DESCRIPTION

NCDOT WAYNE CO  
 252 MARK HERRING RD SR 1746  
 SEVEN SPRINGS, NC

DATE:  
 OCT 1, 2018

SHEET

NOT TO SCALE