DocuSign Envelope ID: D3C044AF-7E34-4D0A-A63F-163702E8D275

PROJECT REFERENCE NO.	SHEET NO.
C-5600H	ITS-13

DRAWING 1

MODIFY EXISTING ELECTRICAL SERVICE

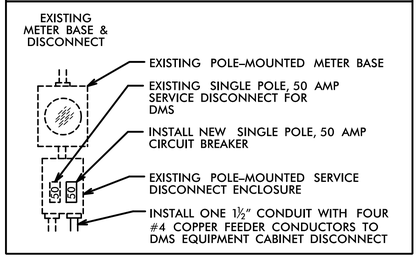

DRAWING 2

NEW EQUIPMENT CABINET DISCONNECT

DMS-3 GPS COORDINATES

N 35° 55.966′
W 77° 42.600′

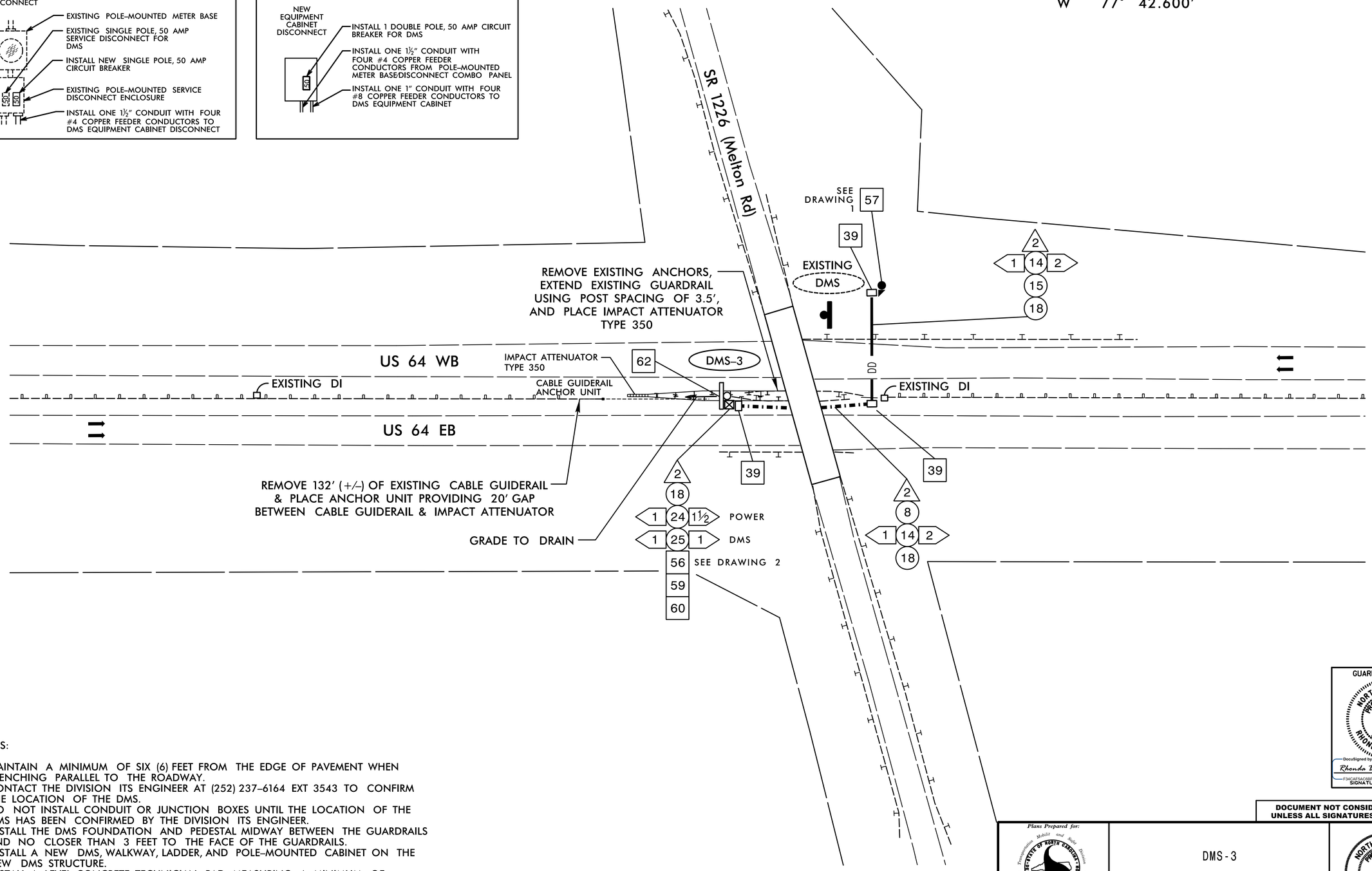

NOTES:

A. MAINTAIN A MINIMUM OF SIX (6) FEET FROM THE EDGE OF PAVEMENT WHEN TRENCHING PARALLEL TO THE ROADWAY.
B. CONTACT THE DIVISION ITS ENGINEER AT (252) 237-6164 EXT 3543 TO CONFIRM THE LOCATION OF THE DMS.
C. DO NOT INSTALL CONDUIT OR JUNCTION BOXES UNTIL THE LOCATION OF THE DMS HAS BEEN CONFIRMED BY THE DIVISION ITS ENGINEER.
D. INSTALL THE DMS FOUNDATION AND PEDESTAL MIDWAY BETWEEN THE GUARDRAILS AND NO CLOSER THAN 3 FEET TO THE FACE OF THE GUARDRAILS.
E. INSTALL A NEW DMS, WALKWAY, LADDER, AND POLE-MOUNTED CABINET ON THE NEW DMS STRUCTURE.
F. INSTALL A LEVEL CONCRETE TECHNICIAN PAD MEASURING A MINIMUM OF 4 INCHES THICK, 24 INCHES WIDE AND 36 INCHES LONG AT THE FRONT DOOR OF THE DMS EQUIPMENT CABINET. SEE TYPICAL DETAILS SHEET.
G. AT THE DIRECTION OF THE ENGINEER, PERFORM GRADING AS NEEDED WHERE GUARDRAIL, GUIDERAIL, POLE INSTALLATION AND DMS CONSTRUCTION WORK HAS BEEN PERFORMED.

HNTB
HNTB NORTH CAROLINA, P.C.
343 E. Six Forks Road, Suite 200
Raleigh, North Carolina 27609
NC License No: C-1554

GUARDRAIL DESIGN

NORTH CAROLINA PROFESSIONAL SEAL 023521 ENGINEER RHONDA B. EARLY

DocuSigned by: Rhonda B. Early 8/31/2016
F34C4D1A0B0F49A... SIGNATURE DATE

DOCUMENT NOT CONSIDERED FINAL UNLESS ALL SIGNATURES COMPLETED

Plans Prepared for: Transportation Mobility and Safety Division — Intermodal Transportation Systems — STATE OF NORTH CAROLINA DEPARTMENT OF TRANSPORTATION
750 N. Greenfield Pkwy., Garner, NC 27529

SCALE 0 50 1"=50'

DMS-3

DIVISION 4 EDGECOMBE CO. ROCKY MOUNT

PLAN DATE:	AUGUST 2016	REVIEWED BY:	J.A. WAGNER
PREPARED BY:	T.R. TERRELL	REVIEWED BY:	H.L. WINSTEAD

REVISIONS	INIT.	DATE

SEAL

NORTH CAROLINA PROFESSIONAL SEAL 07983 ENGINEER HARVEY L. WINSTEAD, JR.

DocuSigned by: H.L. Winstead, Jr. 8/31/2016
ESSIGNATURE SIGNATURE DATE

CADD Filename: C-5600H ITS-13.dgn