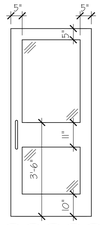

TYPE A

DARK BRONZE ANOD. ALUM. (WIDE STYLE FRAME) W/ 1" INSULATED DARK GRAY TINTED LOW-E LAMINATED GLASS; PROVIDE ONE-WAY FILM ON EXTERIOR PANEL OF GLASS.

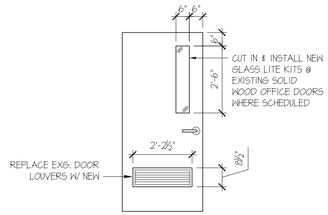

TYPE B

CUT NEW LITE KIT INTO EXISTING DOOR, REPLACE LOUVER AND PAINT; GLASS TO BE ¼" CLEAR LAMINATED GLASS

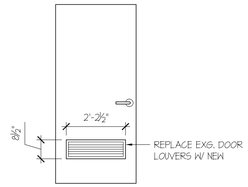

TYPE C

REPLACE LOUVER AND PAINT EXISTING DOOR

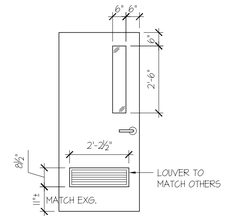

TYPE D

WOOD SOLID CORE DOOR W/ PLAIN SLICED BIRCH VENEER PAINT FINISH W/ ¼" LAM. GLASS

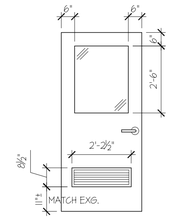

TYPE E

WOOD SOLID CORE DOOR W/ PLAIN SLICED BIRCH VENEER PAINT FINISH W/ ¼" CLEAR LAM. GLASS

PAINT TO BE LATEX SEMI-GLOSS SHERWIN-WILLIAMS, SW 7005 PURE WHITE

1 BLDG. 558 DOOR ELEVATIONS

3/8" = 1'-0"

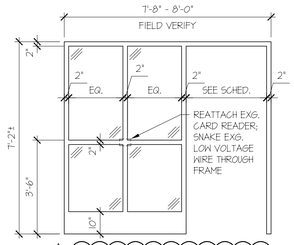

TYPE A

DARK BRONZE ANOD. ALUM. FRAME W/ 1" INSULATED DARK GRAY TINTED TEMPERED LOW-E GLASS; PROVIDE ONE-WAY FILM ON EXTERIOR FACE OF GLASS

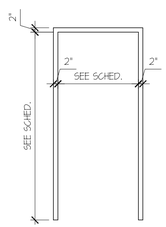

TYPE B

DARK BRONZE ANODIZED ALUMINUM FRAME

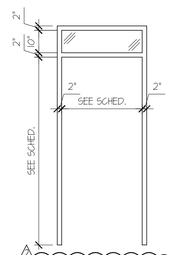

TYPE C

DARK BRONZE ANODIZED ALUMINUM W/ 1" INSULATED LOW-E DARK GRAY TINTED LAMINATED GLASS

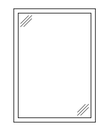

NEW EXTERIOR WINDOWS

DARK BRONZE ANODIZED ALUMINUM 4½" DEEP STOREFRONT W/ 1" TINTED LOW-E INSULATED GLASS (SEE ELEVATIONS ON A1.0 & A1.1 FOR CONFIGURATION AND OPENING SIZES - CONTRACTOR TO VERIFY OPENING SIZES)

2 BLDG. 558 FRAME ELEVATIONS

3/8" = 1'-0"

HARDWARE SETS

SET #1: 2) OFFSET PIVOT HINGES
1) FULL BAR SET
1) ELECTRONIC STRIKE (CONNECT TO EXG. CONTROLS) (NOT REQ'D @ DOOR 202)
1) CLOSER
1) ALUMINUM THRESHOLD
1) WEATHER STRIP KIT
1) PANIC DEVICE

SET #2: 2) OFFSET PIVOT HINGES
1) HORIZONTAL FULL BAR
1) DEADBOLT W/ THUMB LATCH
1) CLOSER
1) ALUMINUM THRESHOLD
1) WEATHER STRIP KIT

SET #3: 3) BUTT HINGES
1) OFFICE LOCKSET

SET #4: 1) OFFICE LOCKSET

SET #5: 1) PRIVACY LOCKSET

DOOR SCHEDULE

DOOR							FRAME				
#	TYPE	WIDTH	HEIGHT	THICK.	MAT.	FINISH	TYPE	MAT.	FINISH	HDW. SET	NOTES
101	A	3'-0"	7'-0"	1¾"	ALUM.	ANOD.	A	ALUM.	ANOD.	1	REATTACH EXG. MAGNETIC ELECTRIC LOCK & CARD READER
102											REATTACH EXG. MAGNETIC ELECTRIC LOCK & CARD READER
103											NO WEATHER STRIP KIT REQUIRED
104							B			2	
105							C			1	
106	E				WOOD	PAINT	EXG.	WOOD	PAINT	3	
107	B									4	EXISTING DOOR
108											EXISTING DOOR
109											EXISTING DOOR
110	D									3	
111	B									4	EXISTING DOOR
112											EXISTING DOOR
113	C									EXG.	EXISTING DOOR
114											EXISTING DOOR
115	B									4	EXISTING DOOR
116											EXISTING DOOR
117											EXISTING DOOR
118											EXISTING DOOR
119											EXISTING DOOR
120											EXISTING DOOR
121											EXISTING DOOR
122											EXISTING DOOR
123	C									5	EXISTING DOOR
124	B									4	EXISTING DOOR
125											EXISTING DOOR
126	EXG.				H.M.			H.M.		EXG.	EXISTING DOOR / FRAME - CLEAN OFF RUST, PRIME AND PAINT
127											EXISTING DOOR / FRAME - CLEAN OFF RUST, PRIME AND PAINT

*SEE A1.1 FOR ADDITIONAL DOORS AT BUILDING 600

HARDWARE SPECIFICATIONS

PANIC DEVICE TO BE: VON DUPRIN 6000 SERIES OR EQUAL BY STANLEY OR ASSA ABLOY
ELECTRONIC STRIKE TO BE: VON DUPRIN 6000 SERIES OR EQUAL BY STANLEY OR ASSA ABLOY
LOCKSET TO BE: SCHLAGE AL SERIES 4000 W/ ADA LEVER HANDLE OR EQUAL BY STANLEY OR ASSA ABLOY
DEADBOLT TO BE: SCHLAGE B600 SERIES OR EQUAL BY STANLEY OR ASSA ABLOY
CLOSERS TO BE: FALCON SC70A SERIES OR EQUAL BY STANLEY OR ASSA ABLOY
HINGES TO BE: IVES 5 KNUCKLE, BALL BEARING FULL MORTISE HINGES OR EQUAL BY STANLEY OR ASSA ABLOY

PAINT SPECIFICATIONS

ALL INTERIOR WALL PAINT TO BE ACRYLIC ENAMEL BY SHERWIN WILLIAMS A200 IN SIM. SHEEN & COLOR TO EXISTING OR PRE-APPROVED EQUAL.
ALL INTERIOR DOOR PAINT TO BE ACRYLIC ENAMEL BY SHERWIN WILLIAMS A200 IN SEMI GLOSS TO MATCH EXISTING COLOR OR PRE-APPROVED EQUAL.
ALL EXTERIOR DOOR / FRAME PAINT TO BE ALKYD ENAMEL SHERWIN WILLIAMS A200 IN SEMI GLOSS; COLOR TO BE SW7069 OR PRE-APPROVED EQUAL.

STOREFRONT SPECIFICATIONS

ALL STOREFRONT SHALL BE KAWNEER 451 STYLE 4½" DEEP X 2" WIDE FRAMING IN DARK BRONZE ANODIZED FINISH OR APPROVED EQUAL.

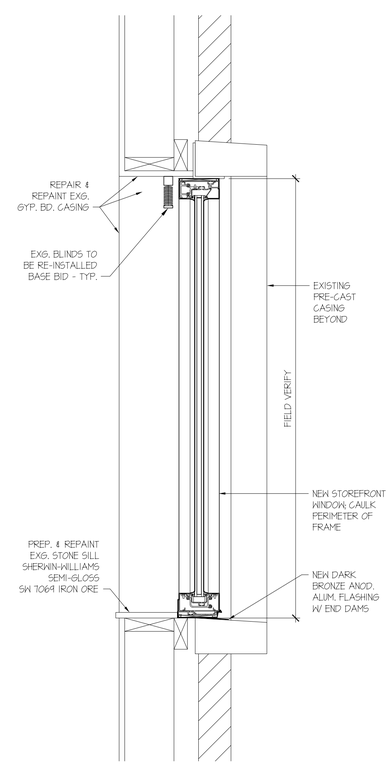

3 WINDOW DETAIL

1 1/2" = 1'-0"

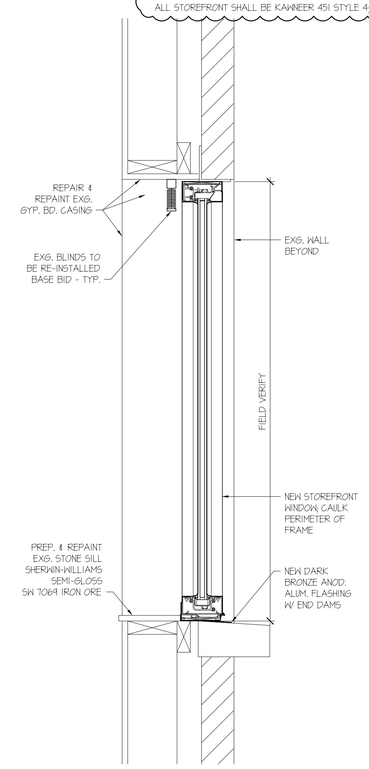

4 WINDOW DETAIL

1 1/2" = 1'-0"

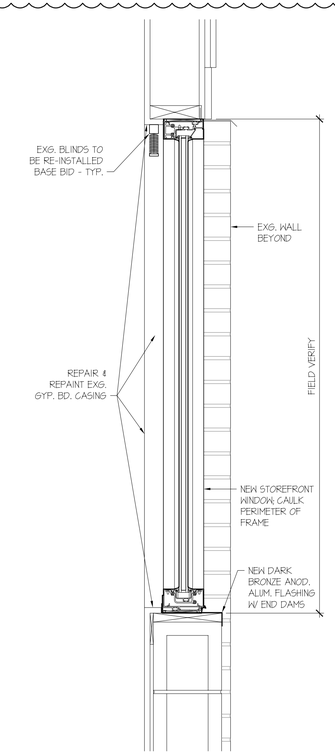

5 WINDOW DETAIL

1 1/2" = 1'-0"

GORDON JOHNSON
Architecture
654 Hay Street, Suite 4
Fayetteville, NC 28301
Phone: (910) 223-2186
E-Mail: gordon@gordonjohnsonarchitecture.com

© Copyright 2024
Gordon E. Johnson, AIA

Reproduction or publication of this document is not permitted without the expressed consent of the above.

Legal Disclaimer:
This document is intended to comply with the requirements of the American with Disabilities Act (ADA). However, Architects and Engineers are not licensed to interpret laws or give advice concerning laws. The Owner should have this document reviewed by his attorney to determine if it complies with ADA and other laws.

GORDON ELLISON JOHNSON
REGISTERED ARCHITECT
6194
8 - 27 - 2024
NORTH CAROLINA
FAYETTEVILLE, N.C.

SCO ID#: 24-28018-01A

NCDOT Office Renovations

558 / 600 Gillespie Street
Fayetteville, North Carolina 28301

DRAWN BY: JD Pike
REVIEWED BY: G. Johnson
DATE: 8-27-24
PROJECT NO.: 2307
NOTES:

REVISIONS

1	11-14-24	ADDRESS CHANGE
2	12-6-24	ADDENDUM #1
3		

SHEET NUMBER

A2.0