

CONSTRUCTION RECORD DRAWING

PRELIMINARY
NOT FOR CONSTRUCTION

This record drawing has been prepared, in part, based upon information furnished by others. While this information is believed to be reliable, the Engineer assumes no responsibility for the accuracy of this record drawing or for any errors or omissions that may have been incorporated into it as a result of incorrect information provided to the Engineer. Those relying on this record document are advised to obtain independent verification of its accuracy.

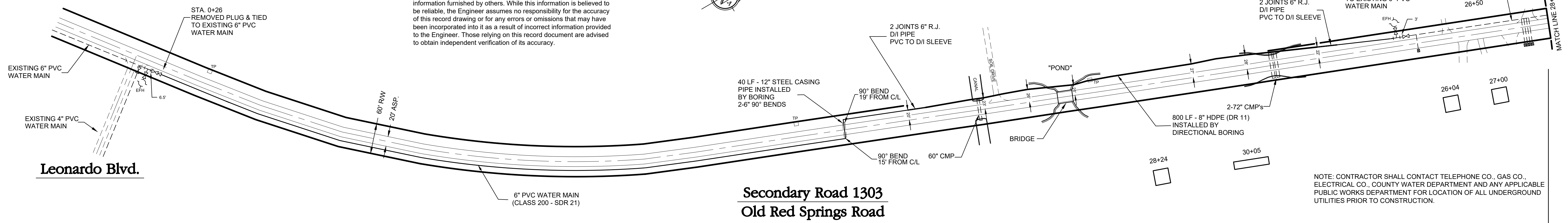
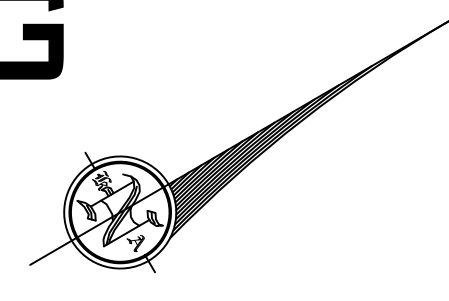

NOTE: CONTRACTOR SHALL CONTACT TELEPHONE CO., GAS CO., ELECTRICAL CO., COUNTY WATER DEPARTMENT AND ANY APPLICABLE PUBLIC WORKS DEPARTMENT FOR LOCATION OF ALL UNDERGROUND UTILITIES PRIOR TO CONSTRUCTION.

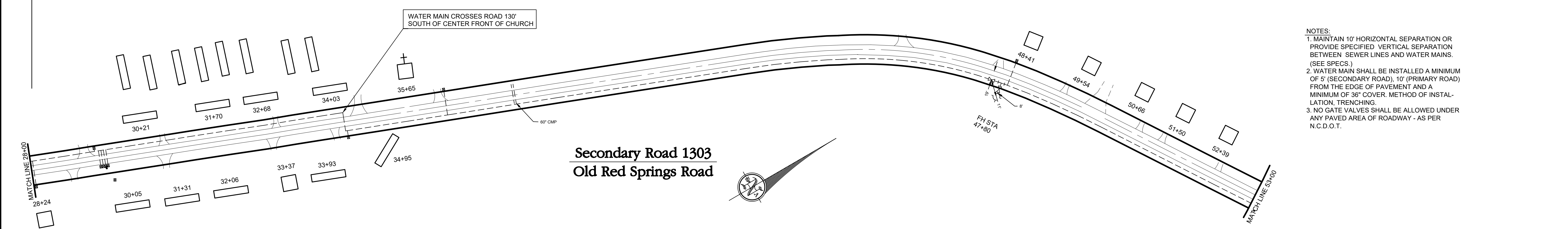
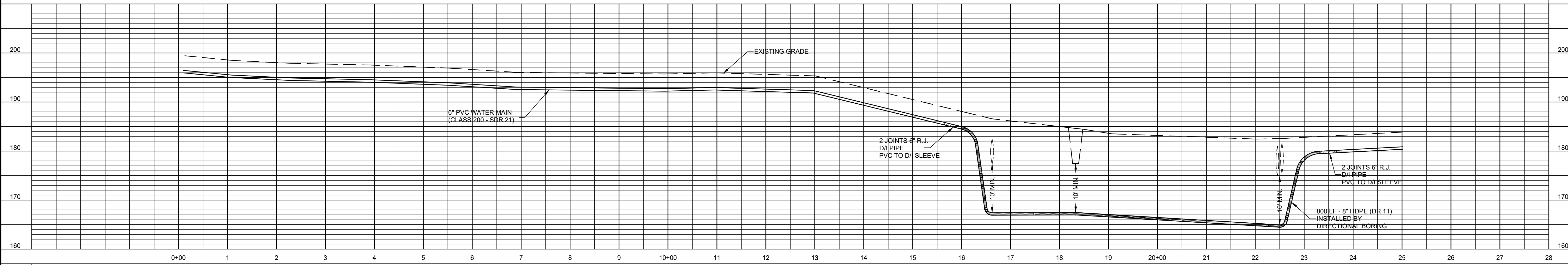

- NOTES:
1. MAINTAIN 10' HORIZONTAL SEPARATION OR PROVIDE SPECIFIED VERTICAL SEPARATION BETWEEN SEWER LINES AND WATER MAINS. (SEE SPECS.)
 2. WATER MAIN SHALL BE INSTALLED A MINIMUM OF 5' (SECONDARY ROAD), 10' (PRIMARY ROAD) FROM THE EDGE OF PAVEMENT AND A MINIMUM OF 36" COVER. METHOD OF INSTALLATION, TRENCHING.
 3. NO GATE VALVES SHALL BE ALLOWED UNDER ANY PAVED AREA OF ROADWAY - AS PER N.C.D.O.T.

DESIGNED BY: SRN
DRAWN BY: GBB
CHECKED BY: SRN
DATE: JUNE 2016
SCALE: 1"=100'-0"
FIELD BOOK: GPS
FILE NO: SR303
PROJECT NO: -

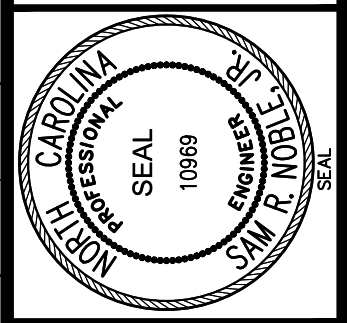
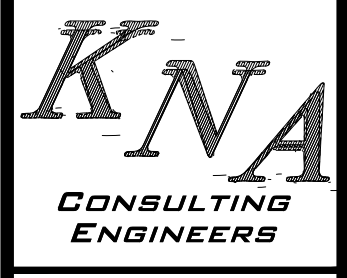

KOONCE, NOBLE & ASSOCIATES, INC. • CONSULTING ENGINEERS
 208 EAST 5th STREET • P.O. BOX 1027 • LUMBERTON, N.C. 28859 • PHONE: 910-738-9376 • FAX: 910-738-9378 • LIC. NO.: F-0103 • EMAIL: knaengineering@att.net
ROBESON COUNTY COUNTY-WIDE WATER SYSTEM - 2017 MISCELLANEOUS - 1
SECONDARY ROAD 1303 - OLD RED SPRINGS ROAD