

STATE	STATE PROJECT REFERENCE NO.	SHEET NO.	TOTAL SHEETS
N.C.	SF-160019	1	8

**STATE OF NORTH CAROLINA
DEPARTMENT OF TRANSPORTATION
DIVISION OF HIGHWAYS
GEOTECHNICAL ENGINEERING UNIT**

**STRUCTURE
SUBSURFACE INVESTIGATION**

COUNTY CASWELL
PROJECT DESCRIPTION BRIDGE NO. 19 ON SR 1771
(DAVE SMITH RD) OVER LYNCH CREEK

REFERENCE: SF-160019

PROJECT: 17BP.7.R.110

CONTENTS

<u>SHEET NO.</u>	<u>DESCRIPTION</u>
1	TITLE SHEET
2, 2A	LEGEND
3	BORING LOCATION PLAN
4-7	BORING LOGS

PERSONNEL
TRIGON
CROCKETT, S.

INVESTIGATED BY CROCKETT, S.
DRAWN BY CROCKETT, S.
CHECKED BY HAMM, J.R.
SUBMITTED BY FALCON ENG.
DATE APRIL 2018

CAUTION NOTICE

THE SUBSURFACE INFORMATION AND THE SUBSURFACE INVESTIGATION ON WHICH IT IS BASED WERE MADE FOR THE PURPOSE OF STUDY, PLANNING AND DESIGN, AND NOT FOR CONSTRUCTION OR PAY PURPOSES. THE VARIOUS FIELD BORING LOGS, ROCK CORES AND SOIL TEST DATA AVAILABLE MAY BE REVIEWED OR INSPECTED IN RALEIGH BY CONTACTING THE N. C. DEPARTMENT OF TRANSPORTATION, GEOTECHNICAL ENGINEERING UNIT AT (919) 707-6850. THE SUBSURFACE PLANS AND REPORTS, FIELD BORING LOGS, ROCK CORES AND SOIL TEST DATA ARE NOT PART OF THE CONTRACT.

GENERAL SOIL AND ROCK STRATA DESCRIPTIONS AND INDICATED BOUNDARIES ARE BASED ON A GEOTECHNICAL INTERPRETATION OF ALL AVAILABLE SUBSURFACE DATA AND MAY NOT NECESSARILY REFLECT THE ACTUAL SUBSURFACE CONDITIONS BETWEEN BORINGS OR BETWEEN SAMPLED STRATA WITHIN THE BOREHOLE. THE LABORATORY SAMPLE DATA AND THE IN SITU (IN-PLACE) TEST DATA CAN BE RELIED ON ONLY TO THE DEGREE OF RELIABILITY INHERENT IN THE STANDARD TEST METHOD. THE OBSERVED WATER LEVELS OR SOIL MOISTURE CONDITIONS INDICATED IN THE SUBSURFACE INVESTIGATIONS ARE AS RECORDED AT THE TIME OF THE INVESTIGATION. THESE WATER LEVELS OR SOIL MOISTURE CONDITIONS MAY VARY CONSIDERABLY WITH TIME ACCORDING TO CLIMATIC CONDITIONS INCLUDING TEMPERATURES, PRECIPITATION AND WIND, AS WELL AS OTHER NON-CLIMATIC FACTORS.

THE BIDDER OR CONTRACTOR IS CAUTIONED THAT DETAILS SHOWN ON THE SUBSURFACE PLANS ARE PRELIMINARY ONLY AND IN MANY CASES THE FINAL DESIGN DETAILS ARE DIFFERENT. FOR BIDDING AND CONSTRUCTION PURPOSES, REFER TO THE CONSTRUCTION PLANS AND DOCUMENTS FOR FINAL DESIGN INFORMATION ON THIS PROJECT. THE DEPARTMENT DOES NOT WARRANT OR GUARANTEE THE SUFFICIENCY OR ACCURACY OF THE INVESTIGATION MADE, NOR THE INTERPRETATIONS MADE, OR OPINION OF THE DEPARTMENT AS TO THE TYPE OF MATERIALS AND CONDITIONS TO BE ENCOUNTERED. THE BIDDER OR CONTRACTOR IS CAUTIONED TO MAKE SUCH INDEPENDENT SUBSURFACE INVESTIGATIONS AS HE DEEMS NECESSARY TO SATISFY HIMSELF AS TO CONDITIONS TO BE ENCOUNTERED ON THE PROJECT. THE CONTRACTOR SHALL HAVE NO CLAIM FOR ADDITIONAL COMPENSATION OR FOR AN EXTENSION OF TIME FOR ANY REASON RESULTING FROM THE ACTUAL CONDITIONS ENCOUNTERED AT THE SITE DIFFERING FROM THOSE INDICATED IN THE SUBSURFACE INFORMATION.

- NOTES:
- THE INFORMATION CONTAINED HEREIN IS NOT IMPLIED OR GUARANTEED BY THE N. C. DEPARTMENT OF TRANSPORTATION AS ACCURATE NOR IS IT CONSIDERED PART OF THE PLANS, SPECIFICATIONS OR CONTRACT FOR THE PROJECT.
 - BY HAVING REQUESTED THIS INFORMATION, THE CONTRACTOR SPECIFICALLY WAIVES ANY CLAIMS FOR INCREASED COMPENSATION OR EXTENSION OF TIME BASED ON DIFFERENCES BETWEEN THE CONDITIONS INDICATED HEREIN AND THE ACTUAL CONDITIONS AT THE PROJECT SITE.



Jeremy R Hamm 4/18/2018
SIGNATURE DATE

**DOCUMENT NOT CONSIDERED FINAL
UNLESS ALL SIGNATURES COMPLETED**

**NORTH CAROLINA DEPARTMENT OF TRANSPORTATION
DIVISION OF HIGHWAYS
GEOTECHNICAL ENGINEERING UNIT**

SUBSURFACE INVESTIGATION





SOIL AND ROCK LEGEND, TERMS, SYMBOLS, AND ABBREVIATIONS (PAGE 1 OF 2)

SOIL DESCRIPTION										GRADATION																																																																																																																																																																	
SOIL IS CONSIDERED UNCONSOLIDATED, SEMI-CONSOLIDATED, OR WEATHERED EARTH MATERIALS THAT CAN BE PENETRATED WITH A CONTINUOUS FLIGHT POWER AUGER AND YIELD LESS THAN 100 BLOWS PER FOOT ACCORDING TO THE STANDARD PENETRATION TEST (AASHTO T 206, ASTM D1586). SOIL CLASSIFICATION IS BASED ON THE AASHTO SYSTEM. BASIC DESCRIPTIONS GENERALLY INCLUDE THE FOLLOWING: CONSISTENCY, COLOR, TEXTURE, MOISTURE, AASHTO CLASSIFICATION, AND OTHER PERTINENT FACTORS SUCH AS MINERALOGICAL COMPOSITION, ANGULARITY, STRUCTURE, PLASTICITY, ETC. FOR EXAMPLE, <i>VERY STIFF, GRAY, SILTY CLAY, MOIST WITH INTERBEDDED FINE SAND LAYERS, HIGHLY PLASTIC, A-7-6</i>										WELL GRADED - INDICATES A GOOD REPRESENTATION OF PARTICLE SIZES FROM FINE TO COARSE. UNIFORMLY GRADED - INDICATES THAT SOIL PARTICLES ARE ALL APPROXIMATELY THE SAME SIZE. GAP-GRADED - INDICATES A MIXTURE OF UNIFORM PARTICLE SIZES OF TWO OR MORE SIZES.																																																																																																																																																																	
SOIL LEGEND AND AASHTO CLASSIFICATION										ANGULARITY OF GRAINS																																																																																																																																																																	
<table border="1" style="width: 100%; border-collapse: collapse;"> <tr> <th>GENERAL CLASS.</th> <th colspan="7">GRANULAR MATERIALS (≤ 35% PASSING #200)</th> <th colspan="4">SILT-CLAY MATERIALS (> 35% PASSING #200)</th> <th colspan="2">ORGANIC MATERIALS</th> </tr> <tr> <th>GROUP CLASS.</th> <th>A-1</th> <th>A-3</th> <th colspan="2">A-2</th> <th>A-4</th> <th>A-5</th> <th>A-6</th> <th>A-7</th> <th>A-1, A-2</th> <th>A-3</th> <th>A-4, A-5</th> <th>A-6, A-7</th> <th colspan="2"></th> </tr> <tr> <th>SYMBOL</th> <td></td> <td></td> <td></td> <td></td> <td></td> <td></td> <td></td> <td></td> <td></td> <td></td> <td></td> <td></td> <td></td> <td></td> </tr> <tr> <th>% PASSING</th> <td>50 MX 30 MX 15 MX</td> <td>50 MX 25 MX</td> <td>51 MN 10 MX</td> <td>35 MX</td> <td>35 MX</td> <td>35 MX</td> <td>35 MX</td> <td>36 MN</td> <td>36 MN</td> <td>36 MN</td> <td>36 MN</td> <td>36 MN</td> <td>GRANULAR SOILS</td> <td>SILT-CLAY SOILS</td> <td>MUCK, PEAT</td> </tr> <tr> <th>MATERIAL PASSING #40</th> <td colspan="14"></td> </tr> <tr> <th>LL</th> <td colspan="14"></td> </tr> <tr> <th>PI</th> <td colspan="14"></td> </tr> <tr> <th>GROUP INDEX</th> <td>0</td> <td>0</td> <td>0</td> <td>0</td> <td>4 MX</td> <td>8 MX</td> <td>12 MX</td> <td>16 MX</td> <td>NO MX</td> <td colspan="4"></td> <td>SOILS WITH LITTLE OR MODERATE AMOUNTS OF ORGANIC MATTER</td> <td>HIGHLY ORGANIC SOILS</td> </tr> <tr> <th>USUAL TYPES OF MAJOR MATERIALS</th> <td>STONE FRAGS, GRAVEL, AND SAND</td> <td>FINE SAND</td> <td colspan="2">SILTY OR CLAYEY GRAVEL AND SAND</td> <td colspan="2">SILTY SOILS</td> <td colspan="2">CLAYEY SOILS</td> <td colspan="4"></td> <td colspan="2"></td> </tr> <tr> <th>GEN. RATING AS SUBGRADE</th> <td colspan="4">EXCELLENT TO GOOD</td> <td colspan="4">FAIR TO POOR</td> <td>FAIR TO POOR</td> <td>POOR</td> <td colspan="5">UNSUITABLE</td> </tr> </table>										GENERAL CLASS.	GRANULAR MATERIALS (≤ 35% PASSING #200)							SILT-CLAY MATERIALS (> 35% PASSING #200)				ORGANIC MATERIALS		GROUP CLASS.	A-1	A-3	A-2		A-4	A-5	A-6	A-7	A-1, A-2	A-3	A-4, A-5	A-6, A-7			SYMBOL															% PASSING	50 MX 30 MX 15 MX	50 MX 25 MX	51 MN 10 MX	35 MX	35 MX	35 MX	35 MX	36 MN	36 MN	36 MN	36 MN	36 MN	GRANULAR SOILS	SILT-CLAY SOILS	MUCK, PEAT	MATERIAL PASSING #40															LL															PI															GROUP INDEX	0	0	0	0	4 MX	8 MX	12 MX	16 MX	NO MX					SOILS WITH LITTLE OR MODERATE AMOUNTS OF ORGANIC MATTER	HIGHLY ORGANIC SOILS	USUAL TYPES OF MAJOR MATERIALS	STONE FRAGS, GRAVEL, AND SAND	FINE SAND	SILTY OR CLAYEY GRAVEL AND SAND		SILTY SOILS		CLAYEY SOILS								GEN. RATING AS SUBGRADE	EXCELLENT TO GOOD				FAIR TO POOR				FAIR TO POOR	POOR	UNSUITABLE					THE ANGULARITY OR ROUNDNESS OF SOIL GRAINS IS DESIGNATED BY THE TERMS: ANGULAR, SUBANGULAR, SUBROUNDED, OR ROUNDED.									
GENERAL CLASS.	GRANULAR MATERIALS (≤ 35% PASSING #200)							SILT-CLAY MATERIALS (> 35% PASSING #200)				ORGANIC MATERIALS																																																																																																																																																															
GROUP CLASS.	A-1	A-3	A-2		A-4	A-5	A-6	A-7	A-1, A-2	A-3	A-4, A-5	A-6, A-7																																																																																																																																																															
SYMBOL																																																																																																																																																																											
% PASSING	50 MX 30 MX 15 MX	50 MX 25 MX	51 MN 10 MX	35 MX	35 MX	35 MX	35 MX	36 MN	36 MN	36 MN	36 MN	36 MN	GRANULAR SOILS	SILT-CLAY SOILS	MUCK, PEAT																																																																																																																																																												
MATERIAL PASSING #40																																																																																																																																																																											
LL																																																																																																																																																																											
PI																																																																																																																																																																											
GROUP INDEX	0	0	0	0	4 MX	8 MX	12 MX	16 MX	NO MX					SOILS WITH LITTLE OR MODERATE AMOUNTS OF ORGANIC MATTER	HIGHLY ORGANIC SOILS																																																																																																																																																												
USUAL TYPES OF MAJOR MATERIALS	STONE FRAGS, GRAVEL, AND SAND	FINE SAND	SILTY OR CLAYEY GRAVEL AND SAND		SILTY SOILS		CLAYEY SOILS																																																																																																																																																																				
GEN. RATING AS SUBGRADE	EXCELLENT TO GOOD				FAIR TO POOR				FAIR TO POOR	POOR	UNSUITABLE																																																																																																																																																																
CONSISTENCY OR DENSENESS										MINERALOGICAL COMPOSITION																																																																																																																																																																	
<table border="1" style="width: 100%; border-collapse: collapse;"> <tr> <th>PRIMARY SOIL TYPE</th> <th>COMPACTNESS OR CONSISTENCY</th> <th>RANGE OF STANDARD PENETRATION RESISTANCE (N-VALUE)</th> <th>RANGE OF UNCONFINED COMPRESSIVE STRENGTH (TONS/FT²)</th> </tr> <tr> <td>GENERALLY GRANULAR MATERIAL (NON-COHESIVE)</td> <td>VERY LOOSE LOOSE MEDIUM DENSE DENSE VERY DENSE</td> <td>< 4 4 TO 10 10 TO 30 30 TO 50 > 50</td> <td>N/A</td> </tr> <tr> <td>GENERALLY SILT-CLAY MATERIAL (COHESIVE)</td> <td>VERY SOFT SOFT MEDIUM STIFF STIFF VERY STIFF HARD</td> <td>< 2 2 TO 4 4 TO 8 8 TO 15 15 TO 30 > 30</td> <td>< 0.25 0.25 TO 0.5 0.5 TO 1.0 1 TO 2 2 TO 4 > 4</td> </tr> </table>										PRIMARY SOIL TYPE	COMPACTNESS OR CONSISTENCY	RANGE OF STANDARD PENETRATION RESISTANCE (N-VALUE)	RANGE OF UNCONFINED COMPRESSIVE STRENGTH (TONS/FT ²)	GENERALLY GRANULAR MATERIAL (NON-COHESIVE)	VERY LOOSE LOOSE MEDIUM DENSE DENSE VERY DENSE	< 4 4 TO 10 10 TO 30 30 TO 50 > 50	N/A	GENERALLY SILT-CLAY MATERIAL (COHESIVE)	VERY SOFT SOFT MEDIUM STIFF STIFF VERY STIFF HARD	< 2 2 TO 4 4 TO 8 8 TO 15 15 TO 30 > 30	< 0.25 0.25 TO 0.5 0.5 TO 1.0 1 TO 2 2 TO 4 > 4	MINERAL NAMES SUCH AS QUARTZ, FELDSPAR, MICA, TALC, KAOLIN, ETC. ARE USED IN DESCRIPTIONS WHEN THEY ARE CONSIDERED OF SIGNIFICANCE.																																																																																																																																																					
PRIMARY SOIL TYPE	COMPACTNESS OR CONSISTENCY	RANGE OF STANDARD PENETRATION RESISTANCE (N-VALUE)	RANGE OF UNCONFINED COMPRESSIVE STRENGTH (TONS/FT ²)																																																																																																																																																																								
GENERALLY GRANULAR MATERIAL (NON-COHESIVE)	VERY LOOSE LOOSE MEDIUM DENSE DENSE VERY DENSE	< 4 4 TO 10 10 TO 30 30 TO 50 > 50	N/A																																																																																																																																																																								
GENERALLY SILT-CLAY MATERIAL (COHESIVE)	VERY SOFT SOFT MEDIUM STIFF STIFF VERY STIFF HARD	< 2 2 TO 4 4 TO 8 8 TO 15 15 TO 30 > 30	< 0.25 0.25 TO 0.5 0.5 TO 1.0 1 TO 2 2 TO 4 > 4																																																																																																																																																																								
TEXTURE OR GRAIN SIZE										COMPRESSIBILITY																																																																																																																																																																	
<table border="1" style="width: 100%; border-collapse: collapse;"> <tr> <th>U.S. STD. SIEVE SIZE OPENING (MM)</th> <td>4</td> <td>10</td> <td>40</td> <td>60</td> <td>200</td> <td>270</td> </tr> <tr> <td></td> <td>4.76</td> <td>2.00</td> <td>0.42</td> <td>0.25</td> <td>0.075</td> <td>0.053</td> </tr> <tr> <th>BOULDER (BLDR.)</th> <th>COBBLE (COB.)</th> <th>GRAVEL (GR.)</th> <th>COARSE SAND (CSE. SD.)</th> <th>FINE SAND (F SD.)</th> <th>SILT (SL.)</th> <th>CLAY (CL.)</th> </tr> <tr> <td>GRAIN SIZE</td> <td>MM 305 IN. 12</td> <td>75 3</td> <td>2.0</td> <td>0.25</td> <td>0.05</td> <td>0.005</td> </tr> </table>										U.S. STD. SIEVE SIZE OPENING (MM)	4	10	40	60	200	270		4.76	2.00	0.42	0.25	0.075	0.053	BOULDER (BLDR.)	COBBLE (COB.)	GRAVEL (GR.)	COARSE SAND (CSE. SD.)	FINE SAND (F SD.)	SILT (SL.)	CLAY (CL.)	GRAIN SIZE	MM 305 IN. 12	75 3	2.0	0.25	0.05	0.005	<table border="1" style="width: 100%; border-collapse: collapse;"> <tr> <td>SLIGHTLY COMPRESSIBLE</td> <td>LL < 31</td> </tr> <tr> <td>MODERATELY COMPRESSIBLE</td> <td>LL = 31 - 50</td> </tr> <tr> <td>HIGHLY COMPRESSIBLE</td> <td>LL > 50</td> </tr> </table>										SLIGHTLY COMPRESSIBLE	LL < 31	MODERATELY COMPRESSIBLE	LL = 31 - 50	HIGHLY COMPRESSIBLE	LL > 50																																																																																																																						
U.S. STD. SIEVE SIZE OPENING (MM)	4	10	40	60	200	270																																																																																																																																																																					
	4.76	2.00	0.42	0.25	0.075	0.053																																																																																																																																																																					
BOULDER (BLDR.)	COBBLE (COB.)	GRAVEL (GR.)	COARSE SAND (CSE. SD.)	FINE SAND (F SD.)	SILT (SL.)	CLAY (CL.)																																																																																																																																																																					
GRAIN SIZE	MM 305 IN. 12	75 3	2.0	0.25	0.05	0.005																																																																																																																																																																					
SLIGHTLY COMPRESSIBLE	LL < 31																																																																																																																																																																										
MODERATELY COMPRESSIBLE	LL = 31 - 50																																																																																																																																																																										
HIGHLY COMPRESSIBLE	LL > 50																																																																																																																																																																										
SOIL MOISTURE - CORRELATION OF TERMS										PERCENTAGE OF MATERIAL																																																																																																																																																																	
<table border="1" style="width: 100%; border-collapse: collapse;"> <tr> <th>SOIL MOISTURE SCALE (ATTERBERG LIMITS)</th> <th>FIELD MOISTURE DESCRIPTION</th> <th>GUIDE FOR FIELD MOISTURE DESCRIPTION</th> </tr> <tr> <td>LL - LIQUID LIMIT</td> <td>- SATURATED - (SAT.)</td> <td>USUALLY LIQUID; VERY WET, USUALLY FROM BELOW THE GROUND WATER TABLE</td> </tr> <tr> <td>PL - PLASTIC LIMIT</td> <td>- WET - (W)</td> <td>SEMISOLID; REQUIRES DRYING TO ATTAIN OPTIMUM MOISTURE</td> </tr> <tr> <td>OM - OPTIMUM MOISTURE SHRINKAGE LIMIT</td> <td>- MOIST - (M)</td> <td>SOLID; AT OR NEAR OPTIMUM MOISTURE</td> </tr> <tr> <td>SL - SHRINKAGE LIMIT</td> <td>- DRY - (D)</td> <td>REQUIRES ADDITIONAL WATER TO ATTAIN OPTIMUM MOISTURE</td> </tr> </table>										SOIL MOISTURE SCALE (ATTERBERG LIMITS)	FIELD MOISTURE DESCRIPTION	GUIDE FOR FIELD MOISTURE DESCRIPTION	LL - LIQUID LIMIT	- SATURATED - (SAT.)	USUALLY LIQUID; VERY WET, USUALLY FROM BELOW THE GROUND WATER TABLE	PL - PLASTIC LIMIT	- WET - (W)	SEMISOLID; REQUIRES DRYING TO ATTAIN OPTIMUM MOISTURE	OM - OPTIMUM MOISTURE SHRINKAGE LIMIT	- MOIST - (M)	SOLID; AT OR NEAR OPTIMUM MOISTURE	SL - SHRINKAGE LIMIT	- DRY - (D)	REQUIRES ADDITIONAL WATER TO ATTAIN OPTIMUM MOISTURE	<table border="1" style="width: 100%; border-collapse: collapse;"> <tr> <th>ORGANIC MATERIAL</th> <th>GRANULAR SOILS</th> <th>SILT - CLAY SOILS</th> <th>OTHER MATERIAL</th> </tr> <tr> <td>TRACE OF ORGANIC MATTER</td> <td>2 - 3%</td> <td>3 - 5%</td> <td>TRACE 1 - 10%</td> </tr> <tr> <td>LITTLE ORGANIC MATTER</td> <td>3 - 5%</td> <td>5 - 12%</td> <td>LITTLE 10 - 20%</td> </tr> <tr> <td>MODERATELY ORGANIC</td> <td>5 - 10%</td> <td>12 - 20%</td> <td>SOME 20 - 35%</td> </tr> <tr> <td>HIGHLY ORGANIC</td> <td>> 10%</td> <td>> 20%</td> <td>HIGHLY 35% AND ABOVE</td> </tr> </table>										ORGANIC MATERIAL	GRANULAR SOILS	SILT - CLAY SOILS	OTHER MATERIAL	TRACE OF ORGANIC MATTER	2 - 3%	3 - 5%	TRACE 1 - 10%	LITTLE ORGANIC MATTER	3 - 5%	5 - 12%	LITTLE 10 - 20%	MODERATELY ORGANIC	5 - 10%	12 - 20%	SOME 20 - 35%	HIGHLY ORGANIC	> 10%	> 20%	HIGHLY 35% AND ABOVE																																																																																																																					
SOIL MOISTURE SCALE (ATTERBERG LIMITS)	FIELD MOISTURE DESCRIPTION	GUIDE FOR FIELD MOISTURE DESCRIPTION																																																																																																																																																																									
LL - LIQUID LIMIT	- SATURATED - (SAT.)	USUALLY LIQUID; VERY WET, USUALLY FROM BELOW THE GROUND WATER TABLE																																																																																																																																																																									
PL - PLASTIC LIMIT	- WET - (W)	SEMISOLID; REQUIRES DRYING TO ATTAIN OPTIMUM MOISTURE																																																																																																																																																																									
OM - OPTIMUM MOISTURE SHRINKAGE LIMIT	- MOIST - (M)	SOLID; AT OR NEAR OPTIMUM MOISTURE																																																																																																																																																																									
SL - SHRINKAGE LIMIT	- DRY - (D)	REQUIRES ADDITIONAL WATER TO ATTAIN OPTIMUM MOISTURE																																																																																																																																																																									
ORGANIC MATERIAL	GRANULAR SOILS	SILT - CLAY SOILS	OTHER MATERIAL																																																																																																																																																																								
TRACE OF ORGANIC MATTER	2 - 3%	3 - 5%	TRACE 1 - 10%																																																																																																																																																																								
LITTLE ORGANIC MATTER	3 - 5%	5 - 12%	LITTLE 10 - 20%																																																																																																																																																																								
MODERATELY ORGANIC	5 - 10%	12 - 20%	SOME 20 - 35%																																																																																																																																																																								
HIGHLY ORGANIC	> 10%	> 20%	HIGHLY 35% AND ABOVE																																																																																																																																																																								
PLASTICITY										GROUND WATER																																																																																																																																																																	
<table border="1" style="width: 100%; border-collapse: collapse;"> <tr> <th>PLASTICITY INDEX (PI)</th> <th>DRY STRENGTH</th> </tr> <tr> <td>NON PLASTIC</td> <td>VERY LOW</td> </tr> <tr> <td>SLIGHTLY PLASTIC</td> <td>SLIGHT</td> </tr> <tr> <td>MODERATELY PLASTIC</td> <td>MEDIUM</td> </tr> <tr> <td>HIGHLY PLASTIC</td> <td>HIGH</td> </tr> </table>										PLASTICITY INDEX (PI)	DRY STRENGTH	NON PLASTIC	VERY LOW	SLIGHTLY PLASTIC	SLIGHT	MODERATELY PLASTIC	MEDIUM	HIGHLY PLASTIC	HIGH	<table border="1" style="width: 100%; border-collapse: collapse;"> <tr> <td></td> <td>WATER LEVEL IN BORE HOLE IMMEDIATELY AFTER DRILLING</td> </tr> <tr> <td></td> <td>STATIC WATER LEVEL AFTER 24 HOURS</td> </tr> <tr> <td></td> <td>PERCHED WATER, SATURATED ZONE, OR WATER BEARING STRATA</td> </tr> <tr> <td></td> <td>SPRING OR SEEP</td> </tr> </table>											WATER LEVEL IN BORE HOLE IMMEDIATELY AFTER DRILLING		STATIC WATER LEVEL AFTER 24 HOURS		PERCHED WATER, SATURATED ZONE, OR WATER BEARING STRATA		SPRING OR SEEP																																																																																																																																						
PLASTICITY INDEX (PI)	DRY STRENGTH																																																																																																																																																																										
NON PLASTIC	VERY LOW																																																																																																																																																																										
SLIGHTLY PLASTIC	SLIGHT																																																																																																																																																																										
MODERATELY PLASTIC	MEDIUM																																																																																																																																																																										
HIGHLY PLASTIC	HIGH																																																																																																																																																																										
	WATER LEVEL IN BORE HOLE IMMEDIATELY AFTER DRILLING																																																																																																																																																																										
	STATIC WATER LEVEL AFTER 24 HOURS																																																																																																																																																																										
	PERCHED WATER, SATURATED ZONE, OR WATER BEARING STRATA																																																																																																																																																																										
	SPRING OR SEEP																																																																																																																																																																										
COLOR										MISCELLANEOUS SYMBOLS																																																																																																																																																																	
DESCRIPTIONS MAY INCLUDE COLOR OR COLOR COMBINATIONS (TAN, RED, YELLOW-BROWN, BLUE-GRAY). MODIFIERS SUCH AS LIGHT, DARK, STREAKED, ETC. ARE USED TO DESCRIBE APPEARANCE.										<table border="1" style="width: 100%; border-collapse: collapse;"> <tr> <td></td> <td>ROADWAY EMBANKMENT (RE) WITH SOIL DESCRIPTION</td> <td></td> <td>DIP & DIP DIRECTION OF ROCK STRUCTURES</td> </tr> <tr> <td></td> <td>SOIL SYMBOL</td> <td></td> <td>TEST BORING</td> </tr> <tr> <td></td> <td>ARTIFICIAL FILL (AF) OTHER THAN ROADWAY EMBANKMENT</td> <td></td> <td>AUGER BORING</td> </tr> <tr> <td></td> <td>INFERRED SOIL BOUNDARY</td> <td></td> <td>CORE BORING</td> </tr> <tr> <td></td> <td>INFERRED ROCK LINE</td> <td></td> <td>MONITORING WELL</td> </tr> <tr> <td></td> <td>ALLUVIAL SOIL BOUNDARY</td> <td></td> <td>PIEZOMETER INSTALLATION</td> </tr> <tr> <td></td> <td>SLOPE INDICATOR INSTALLATION</td> <td></td> <td>CONE PENETROMETER TEST</td> </tr> <tr> <td></td> <td>SOUNDING ROD</td> <td></td> <td>TEST BORING WITH CORE</td> </tr> <tr> <td></td> <td>SPT N-VALUE</td> <td></td> <td>SPT N-VALUE</td> </tr> </table>											ROADWAY EMBANKMENT (RE) WITH SOIL DESCRIPTION		DIP & DIP DIRECTION OF ROCK STRUCTURES		SOIL SYMBOL		TEST BORING		ARTIFICIAL FILL (AF) OTHER THAN ROADWAY EMBANKMENT		AUGER BORING		INFERRED SOIL BOUNDARY		CORE BORING		INFERRED ROCK LINE		MONITORING WELL		ALLUVIAL SOIL BOUNDARY		PIEZOMETER INSTALLATION		SLOPE INDICATOR INSTALLATION		CONE PENETROMETER TEST		SOUNDING ROD		TEST BORING WITH CORE		SPT N-VALUE		SPT N-VALUE																																																																																																																				
	ROADWAY EMBANKMENT (RE) WITH SOIL DESCRIPTION		DIP & DIP DIRECTION OF ROCK STRUCTURES																																																																																																																																																																								
	SOIL SYMBOL		TEST BORING																																																																																																																																																																								
	ARTIFICIAL FILL (AF) OTHER THAN ROADWAY EMBANKMENT		AUGER BORING																																																																																																																																																																								
	INFERRED SOIL BOUNDARY		CORE BORING																																																																																																																																																																								
	INFERRED ROCK LINE		MONITORING WELL																																																																																																																																																																								
	ALLUVIAL SOIL BOUNDARY		PIEZOMETER INSTALLATION																																																																																																																																																																								
	SLOPE INDICATOR INSTALLATION		CONE PENETROMETER TEST																																																																																																																																																																								
	SOUNDING ROD		TEST BORING WITH CORE																																																																																																																																																																								
	SPT N-VALUE		SPT N-VALUE																																																																																																																																																																								
RECOMMENDATION SYMBOLS										ABBREVIATIONS																																																																																																																																																																	
<table border="1" style="width: 100%; border-collapse: collapse;"> <tr> <td></td> <td>UNDERCUT</td> <td></td> <td>UNCLASSIFIED EXCAVATION - UNSUITABLE WASTE</td> <td></td> <td>UNCLASSIFIED EXCAVATION - ACCEPTABLE, BUT NOT TO BE USED IN THE TOP 3 FEET OF EMBANKMENT OR BACKFILL</td> </tr> <tr> <td></td> <td>SHALLOW UNDERCUT</td> <td></td> <td>UNCLASSIFIED EXCAVATION - ACCEPTABLE DEGRADABLE ROCK</td> <td></td> <td></td> </tr> </table>											UNDERCUT		UNCLASSIFIED EXCAVATION - UNSUITABLE WASTE		UNCLASSIFIED EXCAVATION - ACCEPTABLE, BUT NOT TO BE USED IN THE TOP 3 FEET OF EMBANKMENT OR BACKFILL		SHALLOW UNDERCUT		UNCLASSIFIED EXCAVATION - ACCEPTABLE DEGRADABLE ROCK			<table border="1" style="width: 100%; border-collapse: collapse;"> <tr> <td>AR - AUGER REFUSAL</td> <td>MED. - MEDIUM</td> <td>VST - VANE SHEAR TEST</td> </tr> <tr> <td>BT - BORING TERMINATED</td> <td>MICA - MICACEOUS</td> <td>WEA. - WEATHERED</td> </tr> <tr> <td>CL - CLAY</td> <td>MOD. - MODERATELY</td> <td>U - UNIT WEIGHT</td> </tr> <tr> <td>CPT - CONE PENETRATION TEST</td> <td>NP - NON PLASTIC</td> <td>U_g - DRY UNIT WEIGHT</td> </tr> <tr> <td>CSE. - COARSE</td> <td>ORG. - ORGANIC</td> <td></td> </tr> <tr> <td>DMT - DILATOMETER TEST</td> <td>PMT - PRESSUREMETER TEST</td> <td>SAMPLE ABBREVIATIONS</td> </tr> <tr> <td>DPT - DYNAMIC PENETRATION TEST</td> <td>SAP. - SAPROLITIC</td> <td>S - BULK</td> </tr> <tr> <td>e - VOID RATIO</td> <td>SD. - SAND, SANDY</td> <td>SS - SPLIT SPOON</td> </tr> <tr> <td>F - FINE</td> <td>SL. - SILT, SILTY</td> <td>ST - SHELBY TUBE</td> </tr> <tr> <td>FOSS. - FOSSILIFEROUS</td> <td>SLL. - SLIGHTLY</td> <td>RS - ROCK</td> </tr> <tr> <td>FRAC. - FRACTURED, FRACTURES</td> <td>TCR - TRICONE REFUSAL</td> <td>RT - RECOMPACTED TRIAXIAL</td> </tr> <tr> <td>FRAGS. - FRAGMENTS</td> <td>w - MOISTURE CONTENT</td> <td>CBR - CALIFORNIA BEARING RATIO</td> </tr> <tr> <td>HI. - HIGHLY</td> <td>v - VERY</td> <td></td> </tr> </table>										AR - AUGER REFUSAL	MED. - MEDIUM	VST - VANE SHEAR TEST	BT - BORING TERMINATED	MICA - MICACEOUS	WEA. - WEATHERED	CL - CLAY	MOD. - MODERATELY	U - UNIT WEIGHT	CPT - CONE PENETRATION TEST	NP - NON PLASTIC	U _g - DRY UNIT WEIGHT	CSE. - COARSE	ORG. - ORGANIC		DMT - DILATOMETER TEST	PMT - PRESSUREMETER TEST	SAMPLE ABBREVIATIONS	DPT - DYNAMIC PENETRATION TEST	SAP. - SAPROLITIC	S - BULK	e - VOID RATIO	SD. - SAND, SANDY	SS - SPLIT SPOON	F - FINE	SL. - SILT, SILTY	ST - SHELBY TUBE	FOSS. - FOSSILIFEROUS	SLL. - SLIGHTLY	RS - ROCK	FRAC. - FRACTURED, FRACTURES	TCR - TRICONE REFUSAL	RT - RECOMPACTED TRIAXIAL	FRAGS. - FRAGMENTS	w - MOISTURE CONTENT	CBR - CALIFORNIA BEARING RATIO	HI. - HIGHLY	v - VERY																																																																																																						
	UNDERCUT		UNCLASSIFIED EXCAVATION - UNSUITABLE WASTE		UNCLASSIFIED EXCAVATION - ACCEPTABLE, BUT NOT TO BE USED IN THE TOP 3 FEET OF EMBANKMENT OR BACKFILL																																																																																																																																																																						
	SHALLOW UNDERCUT		UNCLASSIFIED EXCAVATION - ACCEPTABLE DEGRADABLE ROCK																																																																																																																																																																								
AR - AUGER REFUSAL	MED. - MEDIUM	VST - VANE SHEAR TEST																																																																																																																																																																									
BT - BORING TERMINATED	MICA - MICACEOUS	WEA. - WEATHERED																																																																																																																																																																									
CL - CLAY	MOD. - MODERATELY	U - UNIT WEIGHT																																																																																																																																																																									
CPT - CONE PENETRATION TEST	NP - NON PLASTIC	U _g - DRY UNIT WEIGHT																																																																																																																																																																									
CSE. - COARSE	ORG. - ORGANIC																																																																																																																																																																										
DMT - DILATOMETER TEST	PMT - PRESSUREMETER TEST	SAMPLE ABBREVIATIONS																																																																																																																																																																									
DPT - DYNAMIC PENETRATION TEST	SAP. - SAPROLITIC	S - BULK																																																																																																																																																																									
e - VOID RATIO	SD. - SAND, SANDY	SS - SPLIT SPOON																																																																																																																																																																									
F - FINE	SL. - SILT, SILTY	ST - SHELBY TUBE																																																																																																																																																																									
FOSS. - FOSSILIFEROUS	SLL. - SLIGHTLY	RS - ROCK																																																																																																																																																																									
FRAC. - FRACTURED, FRACTURES	TCR - TRICONE REFUSAL	RT - RECOMPACTED TRIAXIAL																																																																																																																																																																									
FRAGS. - FRAGMENTS	w - MOISTURE CONTENT	CBR - CALIFORNIA BEARING RATIO																																																																																																																																																																									
HI. - HIGHLY	v - VERY																																																																																																																																																																										
EQUIPMENT USED ON SUBJECT PROJECT										HAMMER TYPE:																																																																																																																																																																	
<table border="1" style="width: 100%; border-collapse: collapse;"> <tr> <th>DRILL UNITS:</th> <th>ADVANCING TOOLS:</th> <th>HAMMER TYPE:</th> </tr> <tr> <td><input type="checkbox"/> CME-45C</td> <td><input type="checkbox"/> CLAY BITS</td> <td><input checked="" type="checkbox"/> AUTOMATIC <input type="checkbox"/> MANUAL</td> </tr> <tr> <td><input checked="" type="checkbox"/> CME-55</td> <td><input type="checkbox"/> 6' CONTINUOUS FLIGHT AUGER</td> <td></td> </tr> <tr> <td><input type="checkbox"/> CME-550</td> <td><input type="checkbox"/> 8" HOLLOW AUGERS</td> <td></td> </tr> <tr> <td><input type="checkbox"/> VANE SHEAR TEST</td> <td><input type="checkbox"/> HARD FACED FINGER BITS</td> <td></td> </tr> <tr> <td><input type="checkbox"/> PORTABLE HOIST</td> <td><input type="checkbox"/> TUNG-CARBIDE INSERTS</td> <td></td> </tr> <tr> <td></td> <td><input type="checkbox"/> CASING <input type="checkbox"/> W/ ADVANCER</td> <td></td> </tr> <tr> <td></td> <td><input checked="" type="checkbox"/> TRICONE 3 3/8" STEEL TEETH</td> <td></td> </tr> <tr> <td></td> <td><input type="checkbox"/> TRICONE _____ TUNG-CARB.</td> <td></td> </tr> <tr> <td></td> <td><input type="checkbox"/> CORE BIT</td> <td></td> </tr> </table>										DRILL UNITS:	ADVANCING TOOLS:	HAMMER TYPE:	<input type="checkbox"/> CME-45C	<input type="checkbox"/> CLAY BITS	<input checked="" type="checkbox"/> AUTOMATIC <input type="checkbox"/> MANUAL	<input checked="" type="checkbox"/> CME-55	<input type="checkbox"/> 6' CONTINUOUS FLIGHT AUGER		<input type="checkbox"/> CME-550	<input type="checkbox"/> 8" HOLLOW AUGERS		<input type="checkbox"/> VANE SHEAR TEST	<input type="checkbox"/> HARD FACED FINGER BITS		<input type="checkbox"/> PORTABLE HOIST	<input type="checkbox"/> TUNG-CARBIDE INSERTS			<input type="checkbox"/> CASING <input type="checkbox"/> W/ ADVANCER			<input checked="" type="checkbox"/> TRICONE 3 3/8" STEEL TEETH			<input type="checkbox"/> TRICONE _____ TUNG-CARB.			<input type="checkbox"/> CORE BIT		<table border="1" style="width: 100%; border-collapse: collapse;"> <tr> <th>CORE SIZE:</th> </tr> <tr> <td><input type="checkbox"/> -B _____ <input type="checkbox"/> -H _____</td> </tr> <tr> <td><input type="checkbox"/> -N _____</td> </tr> <tr> <th>HAND TOOLS:</th> </tr> <tr> <td><input type="checkbox"/> POST HOLE DIGGER</td> </tr> <tr> <td><input type="checkbox"/> HAND AUGER</td> </tr> <tr> <td><input type="checkbox"/> SOUNDING ROD</td> </tr> <tr> <td><input type="checkbox"/> VANE SHEAR TEST</td> </tr> </table>										CORE SIZE:	<input type="checkbox"/> -B _____ <input type="checkbox"/> -H _____	<input type="checkbox"/> -N _____	HAND TOOLS:	<input type="checkbox"/> POST HOLE DIGGER	<input type="checkbox"/> HAND AUGER	<input type="checkbox"/> SOUNDING ROD	<input type="checkbox"/> VANE SHEAR TEST																																																																																																																		
DRILL UNITS:	ADVANCING TOOLS:	HAMMER TYPE:																																																																																																																																																																									
<input type="checkbox"/> CME-45C	<input type="checkbox"/> CLAY BITS	<input checked="" type="checkbox"/> AUTOMATIC <input type="checkbox"/> MANUAL																																																																																																																																																																									
<input checked="" type="checkbox"/> CME-55	<input type="checkbox"/> 6' CONTINUOUS FLIGHT AUGER																																																																																																																																																																										
<input type="checkbox"/> CME-550	<input type="checkbox"/> 8" HOLLOW AUGERS																																																																																																																																																																										
<input type="checkbox"/> VANE SHEAR TEST	<input type="checkbox"/> HARD FACED FINGER BITS																																																																																																																																																																										
<input type="checkbox"/> PORTABLE HOIST	<input type="checkbox"/> TUNG-CARBIDE INSERTS																																																																																																																																																																										
	<input type="checkbox"/> CASING <input type="checkbox"/> W/ ADVANCER																																																																																																																																																																										
	<input checked="" type="checkbox"/> TRICONE 3 3/8" STEEL TEETH																																																																																																																																																																										
	<input type="checkbox"/> TRICONE _____ TUNG-CARB.																																																																																																																																																																										
	<input type="checkbox"/> CORE BIT																																																																																																																																																																										
CORE SIZE:																																																																																																																																																																											
<input type="checkbox"/> -B _____ <input type="checkbox"/> -H _____																																																																																																																																																																											
<input type="checkbox"/> -N _____																																																																																																																																																																											
HAND TOOLS:																																																																																																																																																																											
<input type="checkbox"/> POST HOLE DIGGER																																																																																																																																																																											
<input type="checkbox"/> HAND AUGER																																																																																																																																																																											
<input type="checkbox"/> SOUNDING ROD																																																																																																																																																																											
<input type="checkbox"/> VANE SHEAR TEST																																																																																																																																																																											

**NORTH CAROLINA DEPARTMENT OF TRANSPORTATION
DIVISION OF HIGHWAYS
GEOTECHNICAL ENGINEERING UNIT**

SUBSURFACE INVESTIGATION

**SOIL AND ROCK LEGEND, TERMS, SYMBOLS, AND ABBREVIATIONS
(PAGE 2 OF 2)**

ROCK DESCRIPTION		TERMS AND DEFINITIONS	
<p>HARD ROCK IS NON-COASTAL PLAIN MATERIAL THAT WOULD YIELD SPT REFUSAL IF TESTED. AN INFERRED ROCK LINE INDICATES THE LEVEL AT WHICH NON-COASTAL PLAIN MATERIAL WOULD YIELD SPT REFUSAL. SPT REFUSAL IS PENETRATION BY A SPLIT SPOON SAMPLER EQUAL TO OR LESS THAN 0.1 FOOT PER 60 BLOWS IN NON-COASTAL PLAIN MATERIAL. THE TRANSITION BETWEEN SOIL AND ROCK IS OFTEN REPRESENTED BY A ZONE OF WEATHERED ROCK. ROCK MATERIALS ARE TYPICALLY DIVIDED AS FOLLOWS:</p>		<p>ALLUVIUM (ALLUV.) - SOILS THAT HAVE BEEN TRANSPORTED BY WATER. AQUIFER - A WATER BEARING FORMATION OR STRATA. ARENACEOUS - APPLIED TO ROCKS THAT HAVE BEEN DERIVED FROM SAND OR THAT CONTAIN SAND. ARGILLACEOUS - APPLIED TO ALL ROCKS OR SUBSTANCES COMPOSED OF CLAY MINERALS, OR HAVING A NOTABLE PROPORTION OF CLAY IN THEIR COMPOSITION, SUCH AS SHALE, SLATE, ETC. ARTESIAN - GROUND WATER THAT IS UNDER SUFFICIENT PRESSURE TO RISE ABOVE THE LEVEL AT WHICH IT IS ENCOUNTERED, BUT WHICH DOES NOT NECESSARILY RISE TO OR ABOVE THE GROUND SURFACE. CALCAREOUS (CALC.) - SOILS THAT CONTAIN APPRECIABLE AMOUNTS OF CALCIUM CARBONATE. COLLUVIUM - ROCK FRAGMENTS MIXED WITH SOIL DEPOSITED BY GRAVITY ON SLOPE OR AT BOTTOM OF SLOPE. CORE RECOVERY (REC.) - TOTAL LENGTH OF ALL MATERIAL RECOVERED IN THE CORE BARREL DIVIDED BY TOTAL LENGTH OF CORE RUN AND EXPRESSED AS A PERCENTAGE. DIKE - A TABULAR BODY OF IGNEOUS ROCK THAT CUTS ACROSS THE STRUCTURE OF ADJACENT ROCKS OR CUTS MASSIVE ROCK. DIP - THE ANGLE AT WHICH A STRATUM OR ANY PLANAR FEATURE IS INCLINED FROM THE HORIZONTAL. DIP DIRECTION (DIP AZIMUTH) - THE DIRECTION OR BEARING OF THE HORIZONTAL TRACE OF THE LINE OF DIP, MEASURED CLOCKWISE FROM NORTH. FAULT - A FRACTURE OR FRACTURE ZONE ALONG WHICH THERE HAS BEEN DISPLACEMENT OF THE SIDES RELATIVE TO ONE ANOTHER PARALLEL TO THE FRACTURE. FISSILE - A PROPERTY OF SPLITTING ALONG CLOSELY SPACED PARALLEL PLANES. FLOAT - ROCK FRAGMENTS ON SURFACE NEAR THEIR ORIGINAL POSITION AND DISLODGED FROM PARENT MATERIAL. FLOOD PLAIN (FP) - LAND BORDERING A STREAM, BUILT OF SEDIMENTS DEPOSITED BY THE STREAM. FORMATION (FM.) - A MAPPABLE GEOLOGIC UNIT THAT CAN BE RECOGNIZED AND TRACED IN THE FIELD. JOINT - FRACTURE IN ROCK ALONG WHICH NO APPRECIABLE MOVEMENT HAS OCCURRED. LEDGE - A SHELF-LIKE RIDGE OR PROJECTION OF ROCK WHOSE THICKNESS IS SMALL COMPARED TO ITS LATERAL EXTENT. LENS - A BODY OF SOIL OR ROCK THAT THINS OUT IN ONE OR MORE DIRECTIONS. MOTTLED (MOT.) - IRREGULARLY MARKED WITH SPOTS OF DIFFERENT COLORS. MOTTLING IN SOILS USUALLY INDICATES POOR AERATION AND LACK OF GOOD DRAINAGE. PERCHED WATER - WATER MAINTAINED ABOVE THE NORMAL GROUND WATER LEVEL BY THE PRESENCE OF AN INTERVENING IMPERVIOUS STRATUM. RESIDUAL (RES.) SOIL - SOIL FORMED IN PLACE BY THE WEATHERING OF ROCK. ROCK QUALITY DESIGNATION (ROD) - A MEASURE OF ROCK QUALITY DESCRIBED BY TOTAL LENGTH OF ROCK SEGMENTS EQUAL TO OR GREATER THAN 4 INCHES DIVIDED BY THE TOTAL LENGTH OF CORE RUN AND EXPRESSED AS A PERCENTAGE. SAPROLITE (SAP.) - RESIDUAL SOIL THAT RETAINS THE RELIC STRUCTURE OR FABRIC OF THE PARENT ROCK. SILL - AN INTRUSIVE BODY OF IGNEOUS ROCK OF APPROXIMATELY UNIFORM THICKNESS AND RELATIVELY THIN COMPARED WITH ITS LATERAL EXTENT, THAT HAS BEEN EMPLACED PARALLEL TO THE BEDDING OR SCHISTOSITY OF THE INTRUDED ROCKS. SLICKENSIDE - POLISHED AND STRIATED SURFACE THAT RESULTS FROM FRICTION ALONG A FAULT OR SLIP PLANE. STANDARD PENETRATION TEST (PENETRATION RESISTANCE) (SPT) - NUMBER OF BLOWS IN OR BPF) OF A 140 LB. HAMMER FALLING 30 INCHES REQUIRED TO PRODUCE A PENETRATION OF 1 FOOT INTO SOIL WITH A 2 INCH OUTSIDE DIAMETER SPLIT SPOON SAMPLER. SPT REFUSAL IS PENETRATION EQUAL TO OR LESS THAN 0.1 FOOT PER 60 BLOWS. STRATA CORE RECOVERY (SREC.) - TOTAL LENGTH OF STRATA MATERIAL RECOVERED DIVIDED BY TOTAL LENGTH OF STRATUM AND EXPRESSED AS A PERCENTAGE. STRATA ROCK QUALITY DESIGNATION (SROD) - A MEASURE OF ROCK QUALITY DESCRIBED BY TOTAL LENGTH OF ROCK SEGMENTS WITHIN A STRATUM EQUAL TO OR GREATER THAN 4 INCHES DIVIDED BY THE TOTAL LENGTH OF STRATA AND EXPRESSED AS A PERCENTAGE. TOPSOIL (TS.) - SURFACE SOILS USUALLY CONTAINING ORGANIC MATTER.</p>	
<p>WEATHERED ROCK (WR)</p>		<p>NON-COASTAL PLAIN MATERIAL THAT WOULD YIELD SPT N VALUES > 100 BLOWS PER FOOT IF TESTED.</p>	
<p>CRYSTALLINE ROCK (CR)</p>		<p>FINE TO COARSE GRAIN IGNEOUS AND METAMORPHIC ROCK THAT WOULD YIELD SPT REFUSAL IF TESTED. ROCK TYPE INCLUDES GRANITE, GNEISS, GABBRO, SCHIST, ETC.</p>	
<p>NON-CRYSTALLINE ROCK (NCR)</p>		<p>FINE TO COARSE GRAIN METAMORPHIC AND NON-COASTAL PLAIN SEDIMENTARY ROCK THAT WOULD YIELD SPT REFUSAL IF TESTED. ROCK TYPE INCLUDES PHYLLITE, SLATE, SANDSTONE, ETC.</p>	
<p>COASTAL PLAIN SEDIMENTARY ROCK (CP)</p>		<p>COASTAL PLAIN SEDIMENTS CEMENTED INTO ROCK, BUT MAY NOT YIELD SPT REFUSAL. ROCK TYPE INCLUDES LIMESTONE, SANDSTONE, CEMENTED SHELL BEDS, ETC.</p>	
WEATHERING			
<p>FRESH</p>		<p>ROCK FRESH, CRYSTALS BRIGHT, FEW JOINTS MAY SHOW SLIGHT STAINING. ROCK RINGS UNDER HAMMER IF CRYSTALLINE.</p>	
<p>VERY SLIGHT (V SL.)</p>		<p>ROCK GENERALLY FRESH, JOINTS STAINED, SOME JOINTS MAY SHOW THIN CLAY COATINGS IF OPEN, CRYSTALS ON A BROKEN SPECIMEN FACE SHINE BRIGHTLY. ROCK RINGS UNDER HAMMER BLOWS IF OF A CRYSTALLINE NATURE.</p>	
<p>SLIGHT (SL.)</p>		<p>ROCK GENERALLY FRESH, JOINTS STAINED AND DISCOLORATION EXTENDS INTO ROCK UP TO 1 INCH. OPEN JOINTS MAY CONTAIN CLAY. IN GRANITOID ROCKS SOME OCCASIONAL FELDSPAR CRYSTALS ARE DULL AND DISCOLORED. CRYSTALLINE ROCKS RING UNDER HAMMER BLOWS.</p>	
<p>MODERATE (MOD.)</p>		<p>SIGNIFICANT PORTIONS OF ROCK SHOW DISCOLORATION AND WEATHERING EFFECTS. IN GRANITOID ROCKS, MOST FELDSPARS ARE DULL AND DISCOLORED, SOME SHOW CLAY. ROCK HAS DULL SOUND UNDER HAMMER BLOWS AND SHOWS SIGNIFICANT LOSS OF STRENGTH AS COMPARED WITH FRESH ROCK.</p>	
<p>MODERATELY SEVERE (MOD. SEV.)</p>		<p>ALL ROCK EXCEPT QUARTZ DISCOLORED OR STAINED. IN GRANITOID ROCKS, ALL FELDSPARS DULL AND DISCOLORED AND A MAJORITY SHOW KAOLINIZATION. ROCK SHOWS SEVERE LOSS OF STRENGTH AND CAN BE EXCAVATED WITH A GEOLOGIST'S PICK. ROCK GIVES "CLUNK" SOUND WHEN STRUCK. <i>IF TESTED, WOULD YIELD SPT REFUSAL</i></p>	
<p>SEVERE (SEV.)</p>		<p>ALL ROCK EXCEPT QUARTZ DISCOLORED OR STAINED. ROCK FABRIC CLEAR AND EVIDENT BUT REDUCED IN STRENGTH TO STRONG SOIL. IN GRANITOID ROCKS ALL FELDSPARS ARE KAOLINIZED TO SOME EXTENT. SOME FRAGMENTS OF STRONG ROCK USUALLY REMAIN. <i>IF TESTED, WOULD YIELD SPT N VALUES > 100 BPF</i></p>	
<p>VERY SEVERE (V SEV.)</p>		<p>ALL ROCK EXCEPT QUARTZ DISCOLORED OR STAINED. ROCK FABRIC ELEMENTS ARE DISCERNIBLE BUT MASS IS EFFECTIVELY REDUCED TO SOIL STATUS, WITH ONLY FRAGMENTS OF STRONG ROCK REMAINING. SAPROLITE IS AN EXAMPLE OF ROCK WEATHERED TO A DEGREE THAT ONLY MINOR VESTIGES OF ORIGINAL ROCK FABRIC REMAIN. <i>IF TESTED, WOULD YIELD SPT N VALUES < 100 BPF</i></p>	
<p>COMPLETE</p>		<p>ROCK REDUCED TO SOIL. ROCK FABRIC NOT DISCERNIBLE, OR DISCERNIBLE ONLY IN SMALL AND SCATTERED CONCENTRATIONS. QUARTZ MAY BE PRESENT AS DIKES OR STRINGERS. SAPROLITE IS ALSO AN EXAMPLE.</p>	
ROCK HARDNESS			
<p>VERY HARD</p>		<p>CANNOT BE SCRATCHED BY KNIFE OR SHARP PICK. BREAKING OF HAND SPECIMENS REQUIRES SEVERAL HARD BLOWS OF THE GEOLOGIST'S PICK.</p>	
<p>HARD</p>		<p>CAN BE SCRATCHED BY KNIFE OR PICK ONLY WITH DIFFICULTY. HARD HAMMER BLOWS REQUIRED TO DETACH HAND SPECIMEN.</p>	
<p>MODERATELY HARD</p>		<p>CAN BE SCRATCHED BY KNIFE OR PICK. GOUGES OR GROOVES TO 0.25 INCHES DEEP CAN BE EXCAVATED BY HARD BLOW OF A GEOLOGIST'S PICK. HAND SPECIMENS CAN BE DETACHED BY MODERATE BLOWS.</p>	
<p>MEDIUM HARD</p>		<p>CAN BE GROOVED OR GOUGED 0.05 INCHES DEEP BY FIRM PRESSURE OF KNIFE OR PICK POINT. CAN BE EXCAVATED IN SMALL CHIPS TO PIECES 1 INCH MAXIMUM SIZE BY HARD BLOWS OF THE POINT OF A GEOLOGIST'S PICK.</p>	
<p>SOFT</p>		<p>CAN BE GROOVED OR GOUGED READILY BY KNIFE OR PICK. CAN BE EXCAVATED IN FRAGMENTS FROM CHIPS TO SEVERAL INCHES IN SIZE BY MODERATE BLOWS OF A PICK POINT. SMALL, THIN PIECES CAN BE BROKEN BY FINGER PRESSURE.</p>	
<p>VERY SOFT</p>		<p>CAN BE CARVED WITH KNIFE. CAN BE EXCAVATED READILY WITH POINT OF PICK. PIECES 1 INCH OR MORE IN THICKNESS CAN BE BROKEN BY FINGER PRESSURE. CAN BE SCRATCHED READILY BY FINGERNAIL.</p>	
FRACTURE SPACING		BEDDING	
<p>TERM</p>	<p>SPACING</p>	<p>TERM</p>	<p>THICKNESS</p>
<p>VERY WIDE</p>	<p>MORE THAN 10 FEET</p>	<p>VERY THICKLY BEDDED</p>	<p>4 FEET</p>
<p>WIDE</p>	<p>3 TO 10 FEET</p>	<p>THICKLY BEDDED</p>	<p>1.5 - 4 FEET</p>
<p>MODERATELY CLOSE</p>	<p>1 TO 3 FEET</p>	<p>THINLY BEDDED</p>	<p>0.16 - 1.5 FEET</p>
<p>CLOSE</p>	<p>0.16 TO 1 FOOT</p>	<p>VERY THINLY BEDDED</p>	<p>0.03 - 0.16 FEET</p>
<p>VERY CLOSE</p>	<p>LESS THAN 0.16 FEET</p>	<p>THICKLY LAMINATED</p>	<p>0.008 - 0.03 FEET</p>
		<p>THINLY LAMINATED</p>	<p>< 0.008 FEET</p>
INDURATION			
<p>FRIABLE</p>		<p>RUBBING WITH FINGER FREES NUMEROUS GRAINS; GENTLE BLOW BY HAMMER DISINTEGRATES SAMPLE.</p>	
<p>MODERATELY INDURATED</p>		<p>GRAINS CAN BE SEPARATED FROM SAMPLE WITH STEEL PROBE; BREAKS EASILY WHEN HIT WITH HAMMER.</p>	
<p>INDURATED</p>		<p>GRAINS ARE DIFFICULT TO SEPARATE WITH STEEL PROBE; DIFFICULT TO BREAK WITH HAMMER.</p>	
<p>EXTREMELY INDURATED</p>		<p>SHARP HAMMER BLOWS REQUIRED TO BREAK SAMPLE; SAMPLE BREAKS ACROSS GRAINS.</p>	
<p>BENCH MARK: BMI, -L- STA. 20+27.21, 52.34' LT, SPIKE SET IN 20' POPLAR</p>		<p>N: 914598 E: 1934715</p>	
		<p>ELEVATION: 572.93 FEET</p>	
<p>NOTES:</p> <p>FIAD - FILLED IMMEDIATELY AFTER DRILLING</p>			
<p>DATE: 8-15-14</p>			

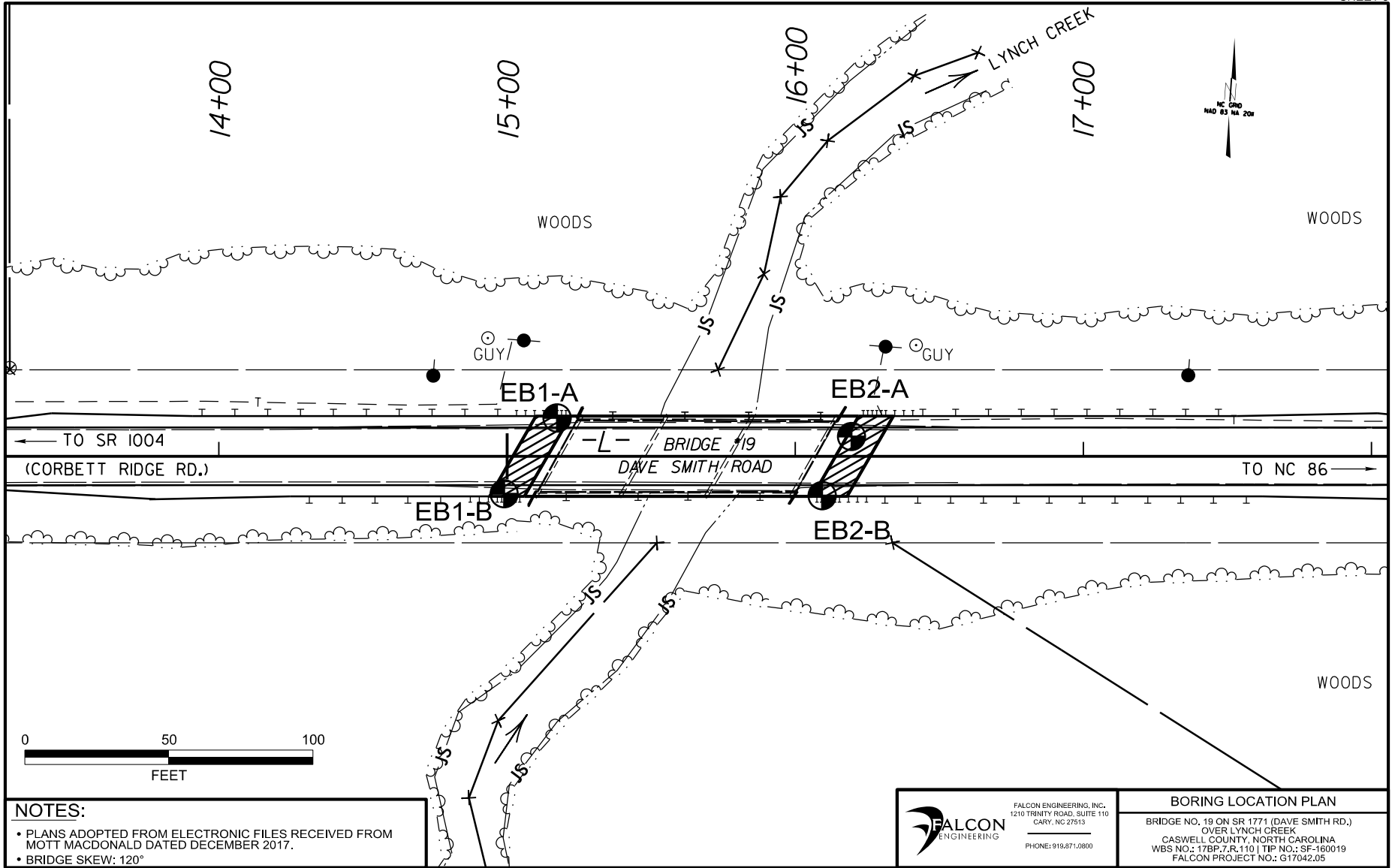

NOTES:

- PLANS ADOPTED FROM ELECTRONIC FILES RECEIVED FROM MOTT MACDONALD DATED DECEMBER 2017.
- BRIDGE SKEW: 120°

FALCON ENGINEERING
 1210 TRINITY ROAD, SUITE 110
 CARY, NC 27513
 PHONE: 919.871.0800

BORING LOCATION PLAN
 BRIDGE NO. 19 ON SR 1771 (DAVE SMITH RD.)
 OVER LYNCH CREEK
 CASWELL COUNTY, NORTH CAROLINA
 WBS NO.: 17BP.7.R.110 | TIP NO.: SF-160019
 FALCON PROJECT NO.: G17042.05

GEOTECHNICAL BORING REPORT

BORE LOG

WBS 17BP.7.R.110			TIP SF-160019			COUNTY CASWELL			GEOLOGIST Crockett, S. C.								
SITE DESCRIPTION BRIDGE NO. 19 ON SR 1771 (DAVE SMITH RD.) OVER LYNCH CREEK										GROUND WTR (ft)							
BORING NO. EB1-A			STATION 15+17			OFFSET 13 ft LT			ALIGNMENT -L-								
COLLAR ELEV. 538.0 ft			TOTAL DEPTH 41.8 ft			NORTHING 914,521			EASTING 1,934,210								
DRILL RIG/HAMMER EFF./DATE TRI9435 CME-55 89% 02/24/2017						DRILL METHOD Mud Rotary			HAMMER TYPE Automatic								
DRILLER Estep, J. E.			START DATE 02/02/18			COMP. DATE 02/02/18			SURFACE WATER DEPTH N/A								
ELEV (ft)	DRIVE ELEV (ft)	DEPTH (ft)	BLOW COUNT			BLOWS PER FOOT					SAMP. NO.	MOI	LOG	SOIL AND ROCK DESCRIPTION	DEPTH (ft)		
			0.5ft	0.5ft	0.5ft	0	25	50	75	100							
540																	
	537.0	1.0													538.0	GROUND SURFACE	0.0
535	535.0	3.0	3	2	1	3								M	ROADWAY EMBANKMENT BROWN, CLAYEY SAND (A-2-6)		
	532.0	6.0	2	2	2	4								M		533.0	5.0
530	530.0	8.0	1	1	2	3								▼	BROWN AND GRAY, SANDY CLAY (A-6)		
			2	1	1	2								W	ALLUVIAL GRAY, SANDY CLAY (A-6)		
525	525.0	13.0	2	2	3	5								W			
520	520.0	18.0	2	2	1	3								W			
515	515.0	23.0	3	2	2	4								W			
510	510.0	28.0	9	11	12	23								W	RESIDUAL BROWN AND WHITE, SILTY COARSE SAND (A-2-4)		
																512.0	26.0
505	505.0	33.0	35	65/0.4						100/0.9				W	WEATHERED ROCK BROWN AND WHITE, GRANITE		
500	500.0	38.0	69	31/0.1						100/0.6						507.0	31.0
	496.2	41.8	60/0.0							60/0.0						496.2	41.8
Boring Terminated WITH STANDARD PENETRATION TEST REFUSAL at Elevation 496.2 ft ON CRYSTALLINE ROCK: GRANITIC ROCK																	

NCDOT BORE SINGLE SF160019 BORINGS.GPJ NC_DOT.GDT 4/17/18

GEOTECHNICAL BORING REPORT

BORE LOG

WBS 17BP.7.R.110			TIP SF-160019			COUNTY CASWELL			GEOLOGIST Crockett, S. C.						
SITE DESCRIPTION BRIDGE NO. 19 ON SR 1771 (DAVE SMITH RD.) OVER LYNCH CREEK									GROUND WTR (ft)						
BORING NO. EB1-B			STATION 14+99			OFFSET 13 ft RT			ALIGNMENT -L-						
COLLAR ELEV. 538.2 ft			TOTAL DEPTH 38.1 ft			NORTHING 914,493			EASTING 1,934,194						
DRILL RIG/HAMMER EFF./DATE TRI9435 CME-55 89% 02/24/2017						DRILL METHOD Mud Rotary			HAMMER TYPE Automatic						
DRILLER Estep, J. E.			START DATE 02/05/18			COMP. DATE 02/05/18			SURFACE WATER DEPTH N/A						
ELEV (ft)	DRIVE ELEV (ft)	DEPTH (ft)	BLOW COUNT			BLOWS PER FOOT					SAMP. NO.	LOG MOI	SOIL AND ROCK DESCRIPTION	DEPTH (ft)	
			0.5ft	0.5ft	0.5ft	0	25	50	75	100					
540															
	537.2	1.0												538.2	0.0
	535.2	3.0	2	1	2	3							M	ROADWAY EMBANKMENT BROWN AND ORANGE, CLAYEY SAND (A-2-6)	
	532.2	6.0	1	2	1								M		
	530.2	8.0	1	2	1								W		
	530.2	8.0	WOH	1	1								W	ALLUVIAL GRAY AND BROWN, SANDY CLAY (A-6)	
	525.2	13.0	1	1	3								W		
	520.2	18.0	1	3	3								W		
	515.2	23.0	3	2	3								W		
	510.2	28.0	8	11	17								W	RESIDUAL BROWN AND WHITE, SILTY COARSE SAND (A-2-4)	
	505.2	33.0	100/0.2											512.2	26.0
	505.2	33.0												507.2	31.0
	500.2	38.0	60/0.1												
	500.2	38.0												500.2	38.0
	500.1	38.1												500.1	38.1
														CRYSTALLINE ROCK BROWN AND WHITE, GRANITE Boring Terminated WITH STANDARD PENETRATION TEST REFUSAL at Elevation 500.1 ft IN CRYSTALLINE ROCK: GRANITIC ROCK	

NCDOT BORE SINGLE SF160019 BORINGS.GPJ NC_DOT.GDT 4/17/18

GEOTECHNICAL BORING REPORT

BORE LOG

WBS 17BP.7.R.110	TIP SF-160019	COUNTY CASWELL	GEOLOGIST Crockett, S. C.
SITE DESCRIPTION BRIDGE NO. 19 ON SR 1771 (DAVE SMITH RD.) OVER LYNCH CREEK			GROUND WTR (ft)
BORING NO. EB2-A	STATION 16+20	OFFSET 7 ft LT	ALIGNMENT -L-
COLLAR ELEV. 538.5 ft	TOTAL DEPTH 43.6 ft	NORTHING 914,522	EASTING 1,934,312
DRILL RIG/HAMMER EFF./DATE TRI9435 CME-55 89% 02/24/2017		DRILL METHOD Mud Rotary	HAMMER TYPE Automatic
DRILLER Estep, J. E.	START DATE 02/02/18	COMP. DATE 02/02/18	SURFACE WATER DEPTH N/A

ELEV (ft)	DRIVE ELEV (ft)	DEPTH (ft)	BLOW COUNT			BLOWS PER FOOT					SAMP. NO.	LOG MOI	SOIL AND ROCK DESCRIPTION	DEPTH (ft)	
			0.5ft	0.5ft	0.5ft	0	25	50	75	100					
540														538.5 GROUND SURFACE 0.0	
	537.0	1.5												537.2 ROADWAY EMBANKMENT 1.3	
535	535.0	3.5	6	5	2									0.8' ASPHALT, 0.5' AGGREGATE BASE	
	532.5	6.0	3	3	7									BROWN AND GRAY, SILTY SAND (A-2-4) WITH GRAVEL	
530	530.0	8.5	3	3	2										
	530.0	8.5	1	2	2									ALLUVIAL BROWN AND GRAY, SANDY CLAY (A-6)	8.0
525	525.0	13.5	5	4	3									GRAY, SANDY CLAYEY SILT (A-5)	12.0
	521.5	17.0													
520	520.0	18.5	5	4	4									GRAY, SANDY CLAY (A-6) WITH GRAVEL	17.0
	520.0	18.5												GRAY, SILTY COARSE SAND (A-2-4) WITH GRAVEL	18.5
515	515.0	23.5	3	2	3										
	512.5	26.0												RESIDUAL GRAY, SILTY COARSE SAND (A-2-4)	26.0
510	510.0	28.5	5	17	23										
	505.5	33.0													
505	505.0	33.5	67	35/0.2										WEATHERED ROCK BROWN AND WHITE, GRANITE	33.0
	500.0	38.5													
500	500.0	38.5	100/0.4												
	495.0	43.5													
495	495.0	43.5	60/0.1											CRYSTALLINE ROCK BROWN AND WHITE, GRANITE	43.5
	494.9	43.6												Boring Terminated WITH STANDARD PENETRATION TEST REFUSAL at Elevation 494.9 ft IN CRYSTALLINE ROCK: GRANITIC ROCK	43.6

NCDOT BORE SINGLE SF160019 BORINGS.GPJ NC_DOT.GDT 4/17/18

GEOTECHNICAL BORING REPORT

BORE LOG

WBS 17BP.7.R.110	TIP SF-160019	COUNTY CASWELL	GEOLOGIST Crockett, S. C.
SITE DESCRIPTION BRIDGE NO. 19 ON SR 1771 (DAVE SMITH RD.) OVER LYNCH CREEK			GROUND WTR (ft)
BORING NO. EB2-B	STATION 16+09	OFFSET 14 ft RT	ALIGNMENT -L-
COLLAR ELEV. 538.1 ft	TOTAL DEPTH 38.1 ft	NORTHING 914,501	EASTING 1,934,304
DRILL RIG/HAMMER EFF./DATE TR19435 CME-55 89% 02/24/2017		DRILL METHOD Mud Rotary	HAMMER TYPE Automatic
DRILLER Estep, J. E.	START DATE 02/05/18	COMP. DATE 02/05/18	SURFACE WATER DEPTH N/A

ELEV (ft)	DRIVE ELEV (ft)	DEPTH (ft)	BLOW COUNT			BLOWS PER FOOT					SAMP. NO.	LOG MOI	SOIL AND ROCK DESCRIPTION	DEPTH (ft)		
			0.5ft	0.5ft	0.5ft	0	25	50	75	100						
540																
	537.1	1.0												538.1	GROUND SURFACE	0.0
	536.1		4	4	1								M	536.1	ROADWAY EMBANKMENT BLACK, SANDY GRAVEL (A-1) (ASPHALT MILLINGS)	2.0
535	534.6	3.5	2	1	2								M		BROWN, CLAYEY SAND (A-2-6)	
	532.1	6.0											W	532.1		6.0
	529.6	8.5											W	530.1	BROWN, SANDY CLAY (A-6)	8.0
530			1	1	1								W		ALLUVIAL GRAY, SANDY CLAY (A-6)	
	524.6	13.5	5	3	3								W			
525													W			
	519.6	18.5	2	1	1								W	517.1		21.0
520													W			
	514.6	23.5	2	2	3								W		GRAY, SILTY SAND (A-2-4) WITH SOME GRAVEL	
515													W			
	509.6	28.5	WOH	2	8								W	508.1		30.0
510													W		RESIDUAL BROWN AND WHITE, SILTY COARSE SAND (A-2-4)	
	504.6	33.5	22	36	53								W			
505														501.1		37.0
	500.1	38.0	60/0.1											500.1	WEATHERED ROCK BROWN AND WHITE, GRANITE	38.0
														500.0	CRYSTALLINE ROCK BROWN AND WHITE, GRANITE	38.1
															Boring Terminated WITH STANDARD PENETRATION TEST REFUSAL at Elevation 500.0 ft IN CRYSTALLINE ROCK: GRANITIC ROCK	

NCDOT BORE SINGLE SF160019 BORINGS.GPJ NC_DOT.GDT 4/17/18